TECHNICAL MANUAL

**UNIT MAINTENANCE
REPAIR PARTS AND SPECIAL TOOLS LISTS**

**CRANE, WHEEL MOUNTED: 20 TON
AT 10 FOOT RADIUS, 2 ENGINES
DIESEL ENGINE DRIVEN, 4X4, AIR
TRANSPORTABLE, PHASE III; W/BLADE,
BULLDOZER, EARTH MOVING;
W/BLOCK, TACKLE, 20 TON;
W/BOOM, CRANE, 30 FOOT
ARMY MODEL M2380 NSN 3810-00-763-7728
AMERICAN HOIST AND DERRICK MODEL 2380

AND ARMY MODEL M2385 NSN 3810-00-043-5354
AMERICAN HOIST AND DERRICK MODEL L385**

This manual supersedes TM5-3810-232-20P, dated March 1985 and all changes.

Approved for public release; Distribution is unlimited.

**H E A D Q U A R T E R S , D E P A R T M E N T O F T H E A R M Y
N O V E M B E R , 1 9 8 8**

UNIT MAINTENANCE
REPAIR PARTS AND SPECIAL TOOLS LISTS

CRANE, WHEEL MOUNTED:
20 TON AT 10 FOOT RADIUS, 2 ENGINES,
DIESEL ENGINE DRIVEN, 4X4, AIR TRANSPORTABLE,
PHASE III; W/BLADE, BULLDOZER, EARTH MOVING;
W/BLOCK, TACKLE 20 TON;
W/BOOM, CRANE 30FOOT

NSN 3810-00-763-7728

ARMY MODEL M2380

AMERICAN-HOIST AND-DERRICK MODEL 2380

AND

NSN 3810-00-043-5354

ARMY MODEL M2385

AMERICAN HOIST AND DERRICK MODEL 2385

CURRENT AS OF 1 APRIL 1988

REPORTING ERRORS AND RECOMMENDING IMPROVEMENTS

You can help improve this manual. If you find any mistakes or if you know of a way to improve the procedures, please let us know. Mail your letter, DA Form 2028 (Recommended Changes to Publications and Blank Forms), or DA Form 2028-2 located in the back of this manual direct to: U.S. Army Tank-Automotive Command, ATTN: AMSTA-MB, Warren, MI 48397-5000. A reply will be furnished directly to you.

Approved for public release; distribution is unlimited.

TABLE OF CONTENTS

	PAGE	ILLUS/ FIG.
SECTION I		
SECTION II		
GROUP 01		
INTRODUCTION		
REPAIR PARTS LIST		
ENGINE		
0100-ENGINE ASSEMBLY		
ENGINE AND MOUNTS (CRANE)	1-1	1
0101-CRANKCASE, BLOCK, CYLINDER HEAD		

THIS PUBLICATION SUPERSEDES TM 5-3810-232-20P, DATED 29 MARCH 1985 AND ANY CHANGES.

TABLE OF CONTENTS

	PAGE	ILLUS/ FIG
CYLINDER BLOCK (CARRIER)	2-1	2
CYLINDER BLOCK (CRANE)	3-1	3
CYLINDER HEAD AND RELATED PARTS (CARRIER)	4-1	4
FLYWHEEL HOUSING (CARRIER)	5-1	5
FLYWHEEL AND HOUSING (CRANE)	6-1	6
CYLINDER HEAD COVER (CRANE)	7-1	7
0105-VALVES, CAMSHAFTS AND TIMING SYSTEM		
FRONT ENGINE COVER (CRANE)	8-1	8
DIPSTICK AND RELATED PARTS(CARRIER)	9-1	9
0106-ENGINE LUBRICATION SYSTEM		
OIL GAGE (CRANE)	10-1	10
OIL FILTER (CARRIER)	11-1	11
OIL FILTER (CRANE)	12-1	12
OIL FILTER AND BREATHER CRANKCASE (CARRIER)	13-1	13
CRANKCASE BREATHER (CARRIER)	14-1	14
OIL COOLER (MODEL 2380 CARRIER)	15-1	15
OIL COOLER (MODEL 2385 CARRIER)	16-1	16
OIL PAN AND LINES (CARRIER)	17-1	17
ENGINE OIL DRAIN (CRANE)	18-1	18
OIL PAN AND LINES (CRANE)	19-1	19
EXHAUST MANIFOLD (CARRIER)	20-1	20
INTAKE MANIFOLD (CARRIER)	21-1	21
0108-MANIFOLDS		
EXHAUST MANIFOLD (CRANE)	22-1	22
AIR INTAKE MANIFOLD (CRANE)	23-1	23
GROUP 03 FUELSYSTEM		
0302-FUEL PUMPS		
FUEL PUMP THROTTLE AND TACHOMETER AND COMPONENT PARTS (CARRIER)	24-1	24
FUEL PUMP RELATED PART ASSEMBLIES (CARRIER)	25-1	25
FUEL PUMP HOUSING ASSEMBLY (CRANE)	26-1	26
FUEL PUMP SHUT OFF VALVE (CARRIER)	27-1	27
FUEL SHUT OFF SOLENOID (CRANE)	28-1	28
FUEL PUMP DRIVE ASSEMBLY (CRANE)	29-1	29
FUEL PUMP LINES	30-1	30
AIR CLEANER (MODEL 2380 CARRIER)	31-1	31
0304-AIR CLEANER		
AIR CLEANER (MODEL 2385 CARRIER)	32-1	32
AIR CLEANER (CRANE)	33-1	33
CHECK VALVE AND MANIFOLD FUEL LINES (CARRIER)	34-1	34
0306-TANKS, LINES, FITTINGS, HEADERS		
FUEL MANIFOLD (CRANE)	35-1	35
FUEL TRANSFER TANK (CARRIER)	36-1	36
FUEL TANK (MODEL 2380 CARRIER)	37-1	37
FUEL SUPPLY AND RETURN LINES (MODEL 2380 CARRIER)	38-1	38
FUEL TANK ASSEMBLY (MODEL 2385 CARRIER)	39-1	39
FUEL SUPPLY AND RETURN LINES (MODEL 2385 CARRIER)	40-1	40
FUEL TANK ASSEMBLY AND LINES (MODEL 2380 CRANE!)	41-1	41
FUEL TANK (MODEL 2385 CRANE)	42-1	42
FUEL FILTER (CARRIER)	43-1	43
FUEL FILTER (CRANE)	44-1	44
0309-FUEL FILTERS		
QUICK START SYSTEM (CARRIER)	45-1	45
0311-ENGINE STARTING AIDS		

TABLE OF CONTENTS

	QUICK START SYSTEM (CRANE)	46-1	46
	0312-ACCELERATOR, THROTTLE OR CHOKE CONTROLS		
	ENGINE SPEED THROTTLE (CARRIER).....	47-1	47
	THROTTLE CONTROL (CRANE)	48-1	48
GROUP 04	EXHAUST SYSTEM		
	EXHAUST (MODEL 2380 CARRIER).....	49-1	49
	0401-MUFFLER AND PIPES		
	EXHAUST (MODEL 2385 CARRIER).....	50-1	50
	EXHAUST SYSTEM (CRANE).....	51-1	51
	0501-RADIATOR, EVAPORATIVE COOLER OR HEAT EXCHANGER		
	AIR CONTROL VALVE (CARRIER)	52-1	52
GROUP 05	COOLING SYSTEM		
	RADIATOR AND PARTS(CARRIER)	53-1	53
	RADIATOR AND MOUNTS	54-1	54
	HEAT EXCHANGER (MODEL 2380 CARRIER)	55-1	55
	HEAT EXCHANGER (MODEL 2385 CARRIER)	56-1	56
	0502-COWLING, DEFLECTORS, AIR DUCTS, SHROUDS, ETC		
	RADIATOR SHROUD AND MOUNT (MODEL 2380 CARRIER).....	57-1	57
	0503-WATER MANIFOLD, HEADERS, THERMOSTATS		
	RADIATOR HOSES AND CLAMPS (MODEL 2380 CARRIER)	58-1	58
	AND HOUSING GASKET		
	RADIATOR HOSES AND CLAMPS (MODEL 2385 CARRIER)	59-1	59
	RADIATOR HOSES AND CLAMPS (CRANE).....	60-1	60
	THERMOSTAT AND HOUSING COMPONENTS (CARRIER)	61-1	61
	THERMOSTAT AND HOUSING (CRANE)	62-1	62
	WATER PUMP (CARRIER)	63-1	63
	WATER PUMP (CRANE).....	64-1	64
	0504-WATER PUMP		
	FAN ASSEMBLY (CRANE).....	65-1	65
	FAN DRIVE (MODEL 2380).....	66-1	66
	0505-FAN ASSEMBLY		
	WATER FILTER (CARRIER)	67-1	67
	0508-WATER FILTER		
GROUP 06	ELECTRICAL SYSTEM		
	GENERATOR AND MOUNTS (MODEL 2380 CARRIER).....	68-1	68
	GENERATOR ASSEMBLY (MODEL 2380 CARRIER)	69-1	69
	0601-GENERATOR		
	ALTERNATOR AND MOUNTS (MODEL 2385 CARRIER)	70-1	70
	ALTERNATOR ASSEMBLY (MODEL 2385 CARRIER)	71-1	71
	GENERATOR AND MOUNTS (CRANE)	72-1	72
	GENERATOR ASSEMBLY (CRANE)	73-1	73
	VOLTAGE REGULATOR ASSEMBLY.....	74-1	74
	0602-GENERATOR REGULATOR (VOLTAGE)		
	VOLTAGE REGULATOR MOUNTS	75-1	75
	ALTERNATOR RELAY AND CONTROLS (MODEL 2385 CARRIER)	76-1	76
	STARTER ASSEMBLY	77-1	77
	STARTER ASSEMBLY (MODEL 2380).....	78-1	78
	0603-STARTING MOTOR		
	MAGNETIC SWITCH (CARRIER)	79-1	79
	MAGNETIC SWITCH (CRANE)	80-1	80
	SAFETY CONTROL (CARRIER)	81-1	81
	0606-ENGINE SAFETY CONTROLS		

TABLE OF CONTENTS

	PAGE	ILLUS/ FIG
0607-INSTRUMENT OR ENGINE CONTROL PANEL		
INSTRUMENT PANEL (MODEL 2380 CARRIER)	82-1	82
INSTRUMENT PANEL SWITCHES AND GAGES		
LEFT SIDE (MODEL 2385 CARRIER).....	83-1	83
INSTRUMENT PANEL SWITCHES AND GAGES		
RIGHT SIDE (MODEL 2385 CARRIER)	84-1	84
INSTRUMENT PANEL GAGE AND SWITCHES (CRANE).....	85-1	85
INSTRUMENT WIRING AND DIRECTIONAL CONTROL UNIT	86-1	86
BUS BAR AND RECEPTACLE (CRANE).....	87-1	87
0608-MISCELLANEOUS ITEMS		
HEADLIGHTS (MODEL 2380 CARRIER).....	88-1	88
HEADLIGHT ASSEMBLY (MODEL 2385 CARRIER)	89-1	89
HEADLIGHTS AND LIGHT MARKERS (MODEL 2385 CARRIER).....	90-1	90
TAILLIGHT ASSEMBLY (MODEL 2380 CARRIER)	91-1	91
TAILLIGHTS (MODEL 2380 CARRIER)	92-1	92
TAILLIGHTS (MODEL 2385 CARRIER)	93-1	93
TURN INDICATOR LIGHT (MODEL 2385 CARRIER)	94-1	94
TROUBLE LIGHT (CARRIER)	95-1	95
TROUBLE LIGHT (CRANE).....	96-1	96
FLOODLIGHT AND CAB LIGHT (CRANE).....	97-1	97
0610-SENDING UNITS AND WARNING SWITCHES		
SWITCHES AND SENDING UNITS (CARRIER).....	98-1	98
HORN BUTTON ASSEMBLY (CARRIER).....	99-1	99
0611-HORN, SIREN		
HORN AND WIRING (CRANE)	100-1	100
0612-BATTERIES, STORAGE		
BATTERY, CABLES AND SLAVE RECEPTACLE		
(MODEL 2380 CARRIER).....	101-1	101
BATTERY, CABLES AND SLAVE RECEPTACLE		
(MODEL 2385 CARRIER).....	102-1	102
BATTERIES AND BATTERY CASE (CRANE)	103-1	103
BATTERY BOX (MODEL 2380 CARRIER).....	104-1	104
BATTERY BOX (MODEL 2385 CARRIER).....	105-1	105
0613-HULL OR CHASSIS WIRING HARNESS		
CHASSIS WIRING HARNESS (MODEL 2380 CARRIER)	106-1	106
CHASSIS WIRING HARNESS (MODEL 2385 CARRIER)	107-1	107
CHASSIS WIRING (MODEL 2385 CARRIER).....	108-1	108
GROUP 07		
TRANSMISSION		
0705-TRANSMISSION SHIFTING COMPONENTS		
TRANSMISSION CONTROL LEVER ASSEMBLY		
(MODEL 2380 CARRIER)	109-1	109
FRONT AXLE DISCONNECT CONTROLS (CARRIER)	110-1	110
PIPING TRANSMISSION SHIFT (MODEL 2385 CARRIER).....	111-1	111
0708-TORQUE CONVERTER OR FLUID COUPLING		
TORQUE CONVERTER COMPONENT PARTS		
AND BREATHER (CARRIER).....	112-1	112
0710 TRANSMISSION ASSEMBLY AND ASSOCIATED PARTS		
TRANSMISSION ASSEMBLY AND COMPONENT PARTS (CARRIER).....	113-1	113
TRANSMISSION DIPSTICK AND MOUNTING PARTS (CARRIER)	114-1	114
OIL COOLER TORQUE CONVERTER (CARRIER)	115-1	115
0721 COOLERS, PUMPS, MOTORS		
TRANSMISSION HYDRAULIC LINES (CARRIER MODEL 2380)	116-1	116
TRANSMISSION HYDRAULIC LINES (MODEL 2380 CARRIER)	117-1	117
TRANSMISSION HYDRAULIC LINES (MODEL 2385 CARRIER)	118-1	118

TABLE OF CONTENTS

	PAGE	ILLUS/ FIG.
	SHIFT LOCK CYLINDER (MODEL 2385 CARRIER)	119-1 119
	FLUID FILTER ASSEMBLY TRANSMISSION AND HYDRAULIC (MODEL 2380 CARRIER)	120-1 120
	FLUID FILTER ASSEMBLY TRANSMISSION ONLY (MODEL 2385 CARRIER)	121-1 121
GROUP 09	PROPELLER, PROPELLER SHAFTS, UNIVERSAL JOINTS, COUPLER AND CLAMP ASSEMBLY FAN DRIVE SHAFT ASSEMBLY (MODEL 2380 CARRIER).....	122-1 122
	0900-PROPELLER SHAFTS UNIVERSAL JOINT ASSEMBLY (MODEL 2380 CARRIER).....	123-1 123
	PROPELLER SHAFT TRANSMISSION TO FRONT AXLE (MODEL 2385 CARRIER)	124-1 124
	UNIVERSAL JOINT ASSEMBLY (MODEL 2385 CARRIER).....	125-1 125
	PROPELLER SHAFT TRANSMISSION TO REAR AXLE	126-1 126
GROUP 10	FRONT AXLE FRONT AXLE ASSEMBLY AND RELATED PARTS (CARRIER)	127-1 127
	1000-FRONT AXLE ASSEMBLY FRONT AXLE SHAFT AND HOUSING (CARRIER).....	128-1 128
	1003-FRONT AXLE PLANETARY AND FINAL DRIVE CARRIER).....	129-1 129
	FRONT AXLE 003-PLANETARY AND FINAL DRIVE (CARRIER).....	129-1 129
	1004-STEERING AND LEANING WHEEL MECHANISM FRONT AXLE STEERING PARTS (CARRIER).....	130-1 130
	UNIVERSAL JOINT STEERING FRONT AXLE (CARRIER).....	131-1 131
GROUP 11	REAR AXLE REAR AXLE ASSEMBLY AND RELATED PARTS (CARRIER).....	132-1 132
	1100-REAR AXLE ASSEMBLY REAR AXLE SHAFT AND HOUSING (CARRIER)	133-1 133
	REAR AXLE PLANETARY AND FINAL DRIVE (CARRIER)	134-1 134
	1104-STEERING, SIDESHIFT, AND WHEEL LEANING MECHANISM REAR AXLE STEERING PARTS (CARRIER)	135-1 135
	REAR AXLE STEERING LOCK (CARRIER)	136-1 136
GROUP 12	BRAKES AIR BRAKE CHAMBER ASSEMBLY (CARRIER)	137-1 137
	1208-AIR BRAKE SYSTEM EVAPORATOR (MODEL 2380 CARRIER).....	138-1 138
	EVAPORATOR (MODEL 2385 CARRIER).....	139-1 139
	AIR PRESSURE REGULATOR VALVE (MODEL 2380 CARRIER)	140-1 140
	FRONT AIR BRAKE SYSTEM (MODEL 2385 CARRIER)	141-1 141
	FRONT AIR BRAKE SYSTEM LINES AND FITTINGS (MODEL 2385 CARRIER)	142-1 142
	REAR AIR BRAKE SYSTEM (MODEL 2385 CARRIER).....	143-1 143
	REAR AIR BRAKE LINES AND FITTINGS (MODEL 2385 CARRIER)	144-1 144
	AIR BRAKES LINES AND PARTS (MODEL 2385 CARRIER)	145-1 145
	AIR BRAKE QUICK DISCONNECT AND RELATED PARTS (MODEL 2385 CARRIER)	146-1 146
	AIR BRAKE LINES, FITTINGS AND RELATED PARTS (MODEL 2385 CARRIER)	147-1 147
	AIR BRAKE TREADLE VALVE AND RELATED PARTS (MODEL 2385 CARRIER)	148-1 148
	AIR RESERVOIR AND AIR LINES (MODEL 2385 CARRIER).....	149-1 149

TABLE OF CONTENTS

	PAGE	ILLUS/ FIG
	RESERVOIR EXHAUST AIR PIPING (MODEL 2385 CARRIER)	150-1 150
	AIR COMPRESSION AND GOVERNOR PIPING (MODEL 2385 CARRIER)	151-1 151
	AIR BRAKE MANIFOLD AND HAND BRAKE VALVE (MODEL 2385 CARRIER)	152-1 152
	AIR PIPING FRONT AIR CHAMBERS (MODEL 2380 CARRIER)	153-1 153
	AIR PIPING REAR AIR CHAMBERS (MODEL 2380 CARRIER)	154-1 154
	AIR BRAKE PIPING (MODEL 2380 CARRIER)	155-1 155
	AIR BRAKE PIPING AND FITTINGS (MODEL 2380 CARRIER)	156-1 156
	AIR RESERVOIR AND BRAKE PIPING (MODEL 2380 CARRIER)	157-1 157
	AIR BRAKE VALVES AND CONTROLS (MODEL 2380 CARRIER)	158-1 158
	AIR BRAKE TUBES FITTINGS AND RELATED PARTS (MODEL 2380 CARRIER)	159-1 159
	AIR COMPRESSOR GOVERNOR (CARRIER)	160-1 160
GROUP 13	WHEELS AND TRACKS	
	WHEEL COMPONENT PARTS (CARRIER) 1	161-1 161
	1311-WHEEL ASSEMBLY	
	TIRE (CARRIER)	162-1 162
	1313-TIRES, TUBES, TIRE CHAINS	
GROUP 14	STEERING	
	1401-MECHANICAL STEERING GEAR ASSEMBLY	
	STEERING COLUMN (CARRIER)	163-1 163
	STEERING LINKAGE (MODEL 2380 CARRIER)	164-1 164
	STEERING LINKAGE, BELLCRANK AND RELATED PARTS (MODEL 2380 CARRIER)	165-1 165
	STEERING LINKAGE (MODEL 2385 CARRIER)	166-1 166
	1407 POWER STEERING GEAR ASSEMBLY	
	ANGLE GEAR BOX STEERING (CARRIER)	167-1 167
	RIGHT ANGLE GEAR BOX FROM STEERING COLUMN (CARRIER)	168-1 168
	1411-HOSES, LINES, FITTINGS	
	FRONT STEERING HYDRAULIC LINES AND FITTINGS (MODEL 2385 CARRIER)	169-1 169
	FRONT STEERING LINES AND FITTING (MODEL 2385 CARRIER)	170-1 170
	REAR STEERING LINES AND FITTINGS (MODEL 2385 CARRIER)	171-1 171
	REAR STEERING HYDRAULIC LINES AND FITTINGS (MODEL 2385 CARRIER)	172-1 172
	REAR STEERING HYDRAULIC LINES (CARRIER)	173-1 173
	FRONT STEERING HYDRAULIC LINES (CARRIER)	174-1 174
	HYDRAULIC LINES LOCK OUT CYLINDER (MODEL 2385 CARRIER)	175-1 175
	STEERING CYLINDER (CARRIER)	176-1 176
	1412-HYDRAULIC OR AIR CYLINDERS	
	FRONT STEERING LOCK CYLINDER (MODEL 2385 CARRIER)	177-1 177
	REAR STEERING SELECTOR VALVE (MODEL 2380 CARRIER)	178-1 178
	1414 STEERING SYSTEM VALVES	
	REAR STEERING SELECTOR VALVE (MODEL 2385 CARRIER)	179-1 179
GROUP 15	FRAME, TOWING ATTACHMENTS, DRAWBARS AND ARTICULATION SYSTEMS	
	FRAME AND RELATED PARTS (CARRIER)	180-1 180
	1501 FRAME ASSEMBLY	
	FRAME RELATED PARTS (CARRIER)	181-1 181
	FRAME, DECK PLATE AND PARTS (MODEL 2385 CARRIER)	182-1 182

TABLE OF CONTENTS

	1503-PINTLE AND TOWING ATTACHMENTS		
	PINTLE HOOK ASSEMBLY (CARRIER)	183-1	183
GROUP 18	BODY, CAB, HOOD AND HULL		
	HEADLIGHT MOUNTS (MODEL 2380 CARRIER).....	184-1	184
	1801-BODY, CAB, HOOD AND HULL ASSEMBLIES		
	HEADLIGHT MOUNTS (MODEL 2385 CARRIER).....	185-1	185
	TAILLIGHT MOUNTING (MODEL 2380 CARRIER).....	186-1	186
	TROUBLE LIGHT MOUNTING CLAMP	187-1	187
	(MODEL 2380 CARRIER)	188-1	188
	DASH PANEL AND MOUNTING HARDWARE		
	MODEL 2385 CARRIER)	189-1	189
	DASH PANEL AND MOUNTING HARDWARE		
	(MODEL 2385 CARRIER)	189-1	189
	CONTROL PANEL, PLATES AND COVERS (MODEL 2385).....	190-1	190
	INSTRUMENT PANEL (CRANE)	191-1	191
	CAB MOUNTING PARTS (CARRIER).....	192-1	192
	CAB ASSEMBLY (CARRIER).....	193-1	193
	DOOR ASSEMBLY AND COMPONENT PARTS (CARRIER)	194-1	194
	CAB ASSEMBLY (CRANE).....	195-1	195
	CAB COMPONENTS (CRANE)	196-1	196
	CONTROL PANEL AND SUPPORT (MODEL 2380).....	197-1	197
	CAB GLASS (CARRIER).....	198-1	198
	1802-FENDERS AND RUNNING BOARDS		
	CAB GLASS (CRANE)	199-1	199
	FENDER AND MUD GUARD (CARRIER)	200-1	200
	OUTRIGGER (MODEL 2380 CARRIER)	200-1	201
	OUTRIGGER CYLINDER (MODEL 2380 CARRIER)	202-1	202
	OUTRIGGER (MODEL 2385 CARRIER).....	203-1	203
	OUTRIGGER CYLINDER (MODEL 2385 CARRIER).....	204-1	204
	OUTRIGGER FLOAT PAD MOUNTING BRACKET		
	(MODEL 2385 CARRIER)	205-1	205
	OUTRIGGER FLOAT PAD (CARRIER)	206-1	206
	OUTRIGGER CONTROL VALVE (MODEL 2380 CARRIER).....	207-1	207
	OUTRIGGER CONTROL VALVE (MODEL 2385 CARRIER).....	208-1	208
	OUTRIGGER HYDRAULIC LINES (MODEL 2385 CARRIER).....	209-1	209
	SEAT ASSEMBLY (CARRIER).....	210-1	210
	1806-UPHOLSTERY SEATS AND CARPETS		
	SEAT BASE ASSEMBLY (CARRIER)	211-1	211
	SEAT (CARRIER)	212-1	212
	TOOLBOX(CRANE).....	213-1	213
	1808-STOWAGE RACKS AND BOXES		
GROUP 22	BODY CHASSIS AND HULL ACCESSORY ITEMS		
	HEATER (MODEL 2380 CARRIER)	214-1	214
	2202-ACCESSORY ITEMS		
	HEATER (MODEL 2385 CARRIER)	215-1	215
	HEATER (CRANE).....	216-1	216
	HEATER AND DEFROSTER DUCTS (CRANE)	217-1	217
	DEFROSTER FAN AND MOUNTING HARDWARE (CARRIER)	218-1	218
	WINDSHIELD WIPER (CARRIER)	219-1	219
	WINDSHIELD WIPER MOUNTING HARDWARE (CARRIER)	220-1	220
	MIRROR (CARRIER)	221-1	221
	REFLECTOR (CARRIER)	222-1	222
	AIR HORN AND MANIFOLD PIPING.	223-1	223
	2210-DATA PLATES AND INSTRUCTION HOLDERS		

TABLE OF CONTENTS

	PAGE	ILLUS/ FIG.
	IDENTIFICATION PLATE (CARRIER)	224-1 224
GROUP 24	HYDRAULIC MANIFOLD (MODEL 2380 CARRIER)	226-1 226
	2402-MANIFOLD AND CONTROL VALVES	
	RELIEF AND CHECK VALVES (CARRIER).....	225-1 225
	FLOW CONTROL AND RELIEF VALVE (MODEL 2385 CARRIER)	227-1 227
	DOZER CONTROL VALVE (MODEL 2385 CARRIER).....	228-1 228
	MANIFOLD RELIEF VALVE (MODEL 2380 CARRIER).....	229-1 229
	UNLOADING RELIEF VALVE (MODEL 2380 CARRIER).....	230-1 230
	TILT LOCK VALVE (MODEL 2380 CARRIER).....	231-1 231
	FAN DRIVE CONTROL, VALVE (MODEL 2385)	232-1 232
	TRANSMISSION CONTROL ACTUATOR VALVE (MODEL 2380)	233-1 233
	2406-STRAINERS, FILTERS, LINES AND FITTINGS	
	HYDRAULIC PIPING (MODEL 2385 CARRIER).....	234-1 234
	HYDRAULIC HOSES, LINES AND FITTINGS (MODEL 2385).....	235-1 235
	DOZER AND FAN HYDRAULIC PIPING (MODEL 2385)	236-1 236
	HYDRAULIC LINES (MODEL 2385).....	237-1 237
	HYDRAULIC PIPING (MODEL 2385 CARRIER).....	238-1 238
	DOUBLE SOLENOID VALVE HYDRAULIC PIPING (MODEL 2385).....	239-1 239
	HYDRAULIC PIPING (MODEL 2380).....	240-1 240
	HYDRAULIC LINES AND FITTINGS (MODEL 2385 CARRIER)	241-1 241
	HYDRAULIC PIPING (MODEL 2380 CARRIER).....	242-1 242
	HYDRAULIC LINES AND FITTINGS (MODEL 2380 CARRIER)	243-1 243
	HYDRAULIC PUMP HOSES, LINES AND FITTINGS (MODEL 2385 CARRIER).....	244-1 244
	HYDRAULIC OIL FILTER (MODEL 2385)	245-1 245
	CAB HYDRAULIC PIPING (MODEL 2380 CARRIER)	246-1 246
	CAB HYDRAULIC PIPING (MODEL 2385 CARRIER).....	247-1 247
	CAB HYDRAULIC LINES AND FITTINGS (MODEL 2385 CARRIER).....	248-1 248
	HYDRAULIC TANK (MODEL 2385 CARRIER)	249-1 249
	2408-LIQUID TANKS OR RESERVOIRS	
	HYDRAULIC TANK (MODEL 2380 CARRIER)	250-1 250
GROUP 47	GAGES (NONELECTRICAL) WEIGHING AND MEASURING DEVICES	
	ANGLE JOINT TACHOMETER (CARRIER)	251-1 251
	4701- INSTRUMENTS	
	SPEEDOMETER AND TACHOMETER (CARRIER).....	252-1 252
	TACHOMETER AND DRIVE (CRANE)	253-1 253
	4702-GAGES, MOUNTINGS, LINES AND FITTINGS	
	GAGES AND RELATED PARTS (CARRIER)	254-1 254
GROUP 50	PNEUMATIC EQUIPMENT	
	5001-CRANKCASE, BLOCK, CYLINDER HEAD	
	AIR COMPRESSOR CRANKCASE AND HEAD	255-1 255
	AIR COMPRESSOR AIR INTAKE	256-1 256
	5008-AIR INTAKES	
GROUP 74	CRANES, SHOVELS AND EARTH MOVING EQUIPMENT COMPONENTS	
	7411-CRANE DRAGLINE OR CLAMSHELL ATTACHMENTS	
	BOOM (CRANE)	257-1 257
	A FRAME ASSEMBLY (CRANE).....	258-1 258
	A FRAME SHACKLE (CRANE)	259-1 259
	JIB BOOM (CRANE).....	260-1 260
	7414 BASE DECK	

TABLE OF CONTENTS

	PAGE	ILLUS/ FIG.
WALKWAY ASSEMBLY	261-1	261
7415-CLUTCH		
SWING BRAKE (CRANE)	262-1	262
BOOM HOIST BRAKE ASSEMBLY (CRANE).....	263-1	263
7416-SHAFTS		
DRUM SHAFT ASSEMBLY (CRANE)	264-1	264
HORIZONTAL SWING SHAFT (CRANE)	265-1	265
COUNTERSHAFT ASSEMBLY(CRANE)	266-1	266
AUXILIARY SHAFT (CRANE).....	267-1	267
7417-HOISTS		
INDEPENDENT BOOM HOIST (CRANE)	268-1	268
TAG LINE (CRANE)	269-1	269
WIRE ROPE ASSEMBLY (CRANE)	270-1	270
FAIR LEAD.....	271-1	271
JIB BOOM MAST (CRANE)	272-1	272
BRIDLE	273-1	273
BOOM ANGLE INDICATOR	274-1	274
PRIMARY DRIVE	275-1	275
7418-TRANSMISSION ASSEMBLY		
PRIMARY DRIVE CHAIN CASE	276-1	276
LAGGING ASSEMBLY.....	277-1	277
POWER TAKE OFF (CRANE)	278-1	278
LOAD ROLLER	279-1	279
ANTI-ROTATION DEVICE (MODEL 2380).....	280-1	280
7420-MACHINERY GEAR CASE OR FRAME		
GUARDS(CRANE).....	281-1	281
GEAR GUARD (CRANE)	282-1	282
INDEPENDENT BOOM HOIST CONTROL.....	283-1	283
7422-MACHINERY MECHANISM CONTROLS		
REVERSE CLUTCH CONTROL.....	284-1	284
MASTER CLUTCH CONTROL (CRANE)	285-1	285
MAIN LEVER STAND ASSEMBLY (CRANE).....	286-1	286
ROLLER CLUTCH AND MAIN HOIST LEVER ASSEMBLY (CRANE)	287-1	287
HOIST DRUM BRAKE CONTROL (CRANE).....	288-1	288
LEVER AND PEDAL BOOTS (MODEL 2385 CRANE).....	289-1	289
BOOM HOIST JAW CLUTCH (CRANE)	290-1	290
UTILITY BLADE ASSEMBLY.....	291-1	291
7435-MOLDBOARD ASSEMBLY		
UTILITY BLADE LIFTING MECHANISM (MODEL 2380)	292-1	292
7436-LIFT ARMS AND PIVOT ASSEMBLIES		
UTILITY BLADE LIFTING MECHANISM (MODEL 2385)	293-1	293
UTILITY BLADE LOCK UP	294-1	294
7443-MAIN FRAME ASSEMBLY		
REPAIR KITS		
9401-REPAIR KITS		
KITS	KIT-1	KIT
GROUP 94		
GROUP 95		
GENERAL USE STANDARDIZED PARTS		
BULK MATERIEL	BULK-1	BULK
9501-BULK MATERIEL		

TABLE OF CONTENTS

		PAGE	ILLUS/ FIG.
SECTION III	SPECIAL TOOL LIST		
GROUP 26	TOOLS AND TEST EQUIPMENT		
	2604-SPECIAL TOOLS		
	SPECIAL TOOLS	295-1	295
SECTION IV	CROSS REFERENCES INDEXES		
	NATIONAL STOCK NUMBER INDEX	I-1	
	PART NUMBER INDEX	I-2	
	FIGURE AND ITEM NUMBER INDEX	I-110	

UNIT MAINTENANCE

REPAIR PARTS AND SPECIAL TOOLS LIST

SECTION I. INTRODUCTION

1. Scope.

This RPSTL lists and authorizes spares and repair parts; special tools; special test, measurement, and diagnostic equipment (TMDE); and other special support equipment required for performance of Unit Maintenance of the Crane, Wheel Mounted. It authorizes the requisitioning, issue, and disposition of spares, repair parts and special tools as indicated by the source, maintenance and recoverability (SMR) codes.

2. General.

In addition to Section I. Introduction, this Repair Parts and Special Tools List is divided into the following sections:

a. *Section II. Repair Parts List.* A list of spares and repair parts authorized by this RPSTL for use in the performance of maintenance. The list also includes parts which must be removed for replacement of the authorized parts. Parts lists are composed of functional groups in ascending alphanumeric sequence, with the parts in each group listed in ascending figure and item number sequence. Bulk materials are listed in item name sequence. Repair kits are listed separately in their own functional group within Section II. Repair parts for repairable special tools are also listed in the section. Items listed are shown on the associated illustration(s)/figure(s).

b. *Section 111. Special Tools List.* A list of special tools, special TMDE, and other special support equipment authorized by this RPSTL (as indicated by Basis of Issue (BOI) information in DESCRIPTION AND USABLE ON CODE column) for the performance of maintenance.

c. *Cross-reference Indexes.* A list, in National Item Identification Number (NIIN) sequence, of all National stock numbered items appearing in the listing, followed by a list in alphanumeric sequence of all part numbers appearing in the listings. National stock numbers and part numbers are cross-referenced to each illustration figure and item number appearance. The figure and item number index lists figure and item numbers in alphanumeric sequence and cross-references NSN, FSCM, and part numbers.

3. Explanation of Columns (Sections II and 111)

a. *ITEM NO. (Column (1)).* Indicates the number used to identify items called out in the illustration

b. *SMR CODE (Column (2)).* The Source, Maintenance, and Recoverability (SMR) code is a 5-position code containing supply/requisitioning information, maintenance category authorization criteria, and disposition instructions, as shown in the following breakout:

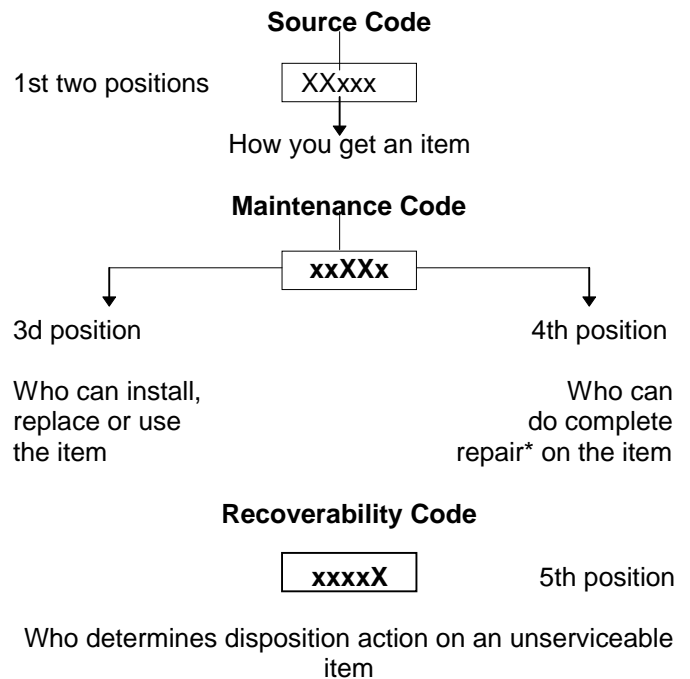

**Complete Repair* Maintenance capacity, capability, and authority to perform all corrective maintenance tasks of the "Repair" function in a use/user environment in order to restore serviceability to a failed item.

(1) *Source Code*. The source code tells you how to get an item needed for maintenance, repair, or overhaul of an end item/equipment. Explanations of source codes follows:

Code	Application/Explanation
PA	Stocked items; use the applicable NSN to request/requisition items with these source codes. They are authorized to the category indicated by the code entered in the 3d position of the SMR code.
PB	
PC	
PD	
PE	
PF	
PG	**Items coded PC are subject to deterioration.
KD	Items with these codes are not to be requested/requisitioned individually. They are part of a kit which is authorized to the maintenance category indicated in the 3d position of the SMR code. The complete kit must be requisitioned and applied.
KF	
KB	

MO-(Made at UM/ A VUM Level)	Items with these codes are not to be requested/requisitioned individually. They must be made from bulk material which is identified by the part numbers in the DESCRIPTION AND USABLE ON CODE (UOC) column and listed in the Bulk Material group of the repair parts list in this RPSTL . If the item is authorized to you by the 3d position code of the SMR code, but the source code indicates it is made at a higher level, order the item from the higher level of maintenance.
MF-(Made at IDS/ A VUM Level)	
MH-(Made at IGS Level)	
MH-(Made at IGS Level)	
ML-(Made at Spe- cialized Repair Act (SRA))	
MD-(Made at Depot)	

AO-(Assembled by UM/A VUM Level)	Items with these codes are not to be requested/requisitioned individually. The parts that make up the assembled item must be requisitioned or fabricated and assembled at the level of maintenance indicated by the source code. If the 3d position code of the SMR code authorizes you to replace the item, but the source code indicates the item is assembled at a higher level, order the item from the higher level of maintenance.
AF-(Assembled by IDS/AVIM Level)	
AH-(Assembled by IGAH-(Assembled by IGS Category)	
AL-(Assembled by SRA)	
AD-(Assembled by Depot)	

XA - Do not requisition an "XA"-coded item. Order its next higher assembly. (Refer to the NOTE, following)

- XB - If an "XB" item is not available from salvage, order it using the FSCM and part number given
- XC - Installation drawing, diagram, instruction sheet, field service drawing, that is identified by the manufacturer's part number
- XD - Item is not stocked. Order an "XD"-coded item through normal supply channels using the FSCM and part number given, if no NSN is available.

NOTE: Cannibalization or controlled exchange, when authorized, may be used as source of supply for items with the above source codes, except for those source coded "XA" or those aircraft support items restricted by requirements of AR 700-42.

(2) *Maintenance Code*. Maintenance codes tell you the level(s) of maintenance authorized to USE and REPAIR support items. The maintenance codes are entered in the third and fourth positions of the SMR Code as follows:

(a) The maintenance code entered in the third position tells you the lowest maintenance level authorized to remove, replace, and use an item. The maintenance code entered in the third position will indicate authorization to one of the following levels of maintenance.

Code	Application/Explanation
C -	Crew or operator maintenance done within unit maintenance or aviation unit maintenance.
O -	Unit maintenance or aviation unit category can remove, replace, and use the item

(b) The maintenance code entered in the fourth position tells whether or not the item is to be repaired and identifies the lowest maintenance level with the capability to do complete repair (i.e., perform all authorized repair functions.) (NOTE: Some limited repair may be done on the item at a lower level of maintenance, if authorized by the Maintenance Allocation Chart (MAC) and SMR codes) This position will contain one of the following maintenance codes

Code	Application/Explanation
O-	Unit maintenance or Aviation unit is the lowest level that can do complete repair of the item.
F-	Intermediate Direct support or aviation intermediate is the lowest level that can do complete repair of the item.
H-	Intermediate General support is the lowest level that can do complete repair of the item.

- D - Depot is the lowest level that can do complete repair of the item.
- L - Specialized repair activity is the lowest level that can do complete repair of the item.
- Z - Nonreparable. No repair is authorized.
- B - No repair is authorized. (No parts or special tools are authorized for the maintenance of a "B" coded item). However, the item may be reconditioned by adjusting, lubrication, etc., at the user level.

(3) *Recoverability Code*. Recoverability codes are assigned to items to indicate the disposition action on unserviceable items. The recoverability code is entered in the fifth position of the SMR Code as follows:

<u>Code</u>	<u>Application/Explanation</u>
Z-	Nonreparable item. When unserviceable, condemn and dispose of the item at the level of maintenance shown in 3d position of SMR Code.
O -	Reparable item. When uneconomically repairable, condemn and dispose of the item at unit maintenance or aviation unit level.
F -	Reparable item. When uneconomically repairable, condemn and dispose of the item at the intermediate direct support or aviation intermediate level.
H-	Reparable item. When uneconomically repairable, condemn and dispose of the item at the intermediate general support level.
D -	Reparable item. When beyond lower level repair capability, return to depot. Condemnation and disposal of item not authorized below depot level.
L -	Reparable item. Condemnation and disposal of item not authorized below specialized repair activity (SRA).
A -	Item requires special handling or condemnation procedures because of specific reasons (e.g., precious metal content, high dollar value, critical material, or hazardous material). Refer to appropriate manuals/directives for specific instructions

c. *FSCM (Column (3))*. The Federal Supply Code for Manufacturer (FSCM) is a 5-digit numeric code which is used to identify the manufacturer, distributor, or Government agency, etc., that supplies the item

d. *PART NUMBER (Column (4))*. Indicates the primary number used by the manufacturer (individual, company, firm, corporation, or Government activity), which controls the design and characteristics of the item by means of its engineering drawings, specifications standards, and inspection requirements to identify an item or range of items.

NOTE: When you use a NSN to requisition an item, the item you receive may have a different part number from the part ordered.

e. *DESCRIPTION AND USABLE ON CODE (UOC) (Column (5))*. This column includes the following information:

- (1) The Federal item name and, when required, a minimum description to identify the item.
- (2) Physical security classification. Not applicable
- (3) Items that are included in kits and sets are listed below the name of the kit or set on Figure KIT.
- (4) Spare/repair parts that make up and assembled item are listed immediately following the assembled item line entry.
- (5) Part numbers for bulk materials are referenced in this column in the line item entry for the item to be manufactured/fabricated.
- (6) When the item is not used with all serial numbers of the same model, the effective serial numbers are shown on the last line(s) of the description (before UOC). Not applicable.
- (7) The usable on code, when applicable (see paragraph 5, Special information)
- (8) In the Special Tools List section, the basis of issue (BOI) appears as the last line(s) in the entry for each special tool, special TMDE, and other special support equipment. When density of equipment supported exceeds density spread indicated in the basis of issue, the total authorization is increased proportionately.

(9) The statement "END OF FIGURE" appears just below the last item description in Column 5 for a given figure in both Section II and Section III.

f. *QTY (Column (6))*. The QTY (quantity per figure column) indicates the quantity of the item used in the breakout shown on the illustration figure, which is prepared for a functional group, subfunctional group, or an assembly. A "V" appearing in this column in lieu of a quantity indicates that the quantity is variable and the quantity may vary from application to application **4**. Explanation of Columns (Section IV).

a. *NATIONAL STOCK NUMBER (NSN) INDEX*

(1) *STOCK NUMBER column.* This column lists the NSN by National item identification number (NIIN) sequence. The NIIN consists of the last nine NSN

NSN

digits of the NSN (i.e., 5305-01-674-1467.) When using

NIIN

this column to locate an item, ignore the first 4 digits of the NSN. However, the complete NSN should be used when ordering items by stock number.

(2) *FIG. column.* This column lists the number of the figure where the item is identified/located. The figures are in numerical order in Section II and Section III.

(3) *ITEM column.* The item number identifies the item associated with the figure listed in the adjacent FIG. column. This item is also identified by the NSN listed on the same line.

b. *PART NUMBER INDEX.* Part numbers in this index are listed by part number in ascending alphanumeric sequence (i.e., vertical arrangement of letter and number combination which places the first letter or digit of each group in order A through Z, followed by the numbers 0 through 9 and each following letter or digit in like order.)

(1) *FSCM column.* The Federal Supply Code for Manufacturer (FSCM) is a 5-digit numeric code used to identify the manufacturer, distributor, or Government agency, etc., that supplies the item.

(2) *PART NUMBER column.* Indicates the primary number used by the manufacturer (individual, firm, corporation, or Government activity), which controls the design and characteristics of the item by means of its engineering drawings, specifications standards, and inspection requirements to identify an item or range of items.

(3) *STOCK NUMBER column.* This column lists the NSN for the associated part number and manufacturer identified in the PART NUMBER and FSCM columns to the left.

(4) *FIG. column.* This column lists the number of the figure where the item is identified/located in Section II and III.

(5) *ITEM column.* The item number is that number assigned to the item as it appears in the figure referenced in the adjacent figure number column.

c. *FIGURE AND ITEM NUMBER INDEX.*

(1) *FIG. column.* This column lists the number of the figure where the item is identified/located in Section II and III.

(2) *ITEM column.* The item number is that number assigned to the item as it appears in the figure referenced in the adjacent figure number column.

(3) *STOCK NUMBER column.* This column lists the NSN for the item.

(4) *FSCM column.* The Federal Supply Code for Manufacturer (FSCM) is a 5-digit numeric code used to identify the manufacturer, distributor, or Government agency, etc., that supplies the item.

(5) *PART NUMBER column.* Indicates the primary number used by the manufacturer (individual, firm, corporation, or Government activity), which controls the design and characteristics of the item by means of its engineering drawings, specifications standards, and inspection requirements to identify an item or range of items.

5. **Special Information.**

Use the following subparagraphs as applicable.

a. *USABLE ON CODE.* The usable on code appears in the lower left corner of the Description column heading. Usable on codes are shown as "UOC" in the Description Column (justified left) on the first line following applicable item description/nomenclature. Uncoded items are applicable to all models. Identification of the usable on codes used in the RPSTL are:

<u>Code</u>	<u>Used On</u>
BGJ	Model 2380
BGH	Model 2385

b. *FABRICATION INSTRUCTIONS.* Bulk materials required to manufacture items are listed in the Bulk Material Functional Group of this RPSTL. Part numbers for bulk materials are also referenced in the description column of the line item entry for the item to be manufactured/fabricated. Detailed fabrication instructions for items source coded to be manufactured or fabricated are found in TM 5-3810-232-12 and TM 5-3810-232-34.

c. *ASSEMBLY INSTRUCTION.* Detailed assembly instructions for items source coded to be assembled from component spare/repair parts are found in TM 5-3810-232-12 and TM 5-3810-232-34. Items that make up the assembly are listed immediately following the assembly item entry or reference is made to an applicable figure.

d. *KITS.* Line item entries for repair parts kits appear in group 9401 in Section II.

e. *INDEX NUMBERS.* Items which have the word BULK in the figure column will have an index number shown in the item number column. This index number is a cross-reference between the National Stock Number/Part Number Index and the bulk material list in Section II.

f. *ASSOCIATED PUBLICATIONS.* The publications listed below pertain to the Crane: Wheel Mounted and its components:

<u>Publication</u>	<u>Short Title</u>
TM 5-3810-232-12	Operator's, Unit Maintenance
TM 5-3810-232-34	IDS& IGS Maintenance
TM 5-3810-232-34P	RPSTL
LO 5-3810-232-12	Lubrication Order

g. The illustrations in this manual are identical to those published in the TM 5-3810-232-34P. Only those parts coded "C" or "O" in the third position of the SMR code are listed in the tabular listing; therefore, there may be a break in the item number sequence. Only illustrations containing organizational unit authorized items appear in this manual.

6. How to locate Repair Parts.

a. *When National Stock Number or Part Number is Not Known.*

(1) *First.* Using the table of contents, determine the assembly group or subassembly group to which the

item belongs. This is necessary since figures are prepared for assembly groups and subassembly groups, and listings are divided into the some groups.

(2) *Second.* Find the figure covering the assembly group or subassembly group to which the item belongs.

(3) *Third.* Identify the item on the figure and use the Figure and Item Number Index to find the NSN.

b. *When National Stock Number or Part Number is Known:*

(1) *First.* Using the National Stock Number or the Part Number Index, find the pertinent National Stock Number or Part Number. The NSN index is in National Item Identification Number (NIIN) sequence (see 4.a(1)). The part numbers in the Part Number index are listed in ascending alphanumeric sequence (see 4.b). Both indexes cross-reference you to the illustration/figure and item number of the item you are looking for.

(2) *Second.* Turn to the figure and item number, verify that the item is the one you're looking for, then locate the item number in the repair parts list for the figure.

7. Abbreviations.

For standard abbreviations see MIL-STD- 12D, Military Standard Abbreviations For Use On Drawings. Specifications, Standards And In Technical Documents.

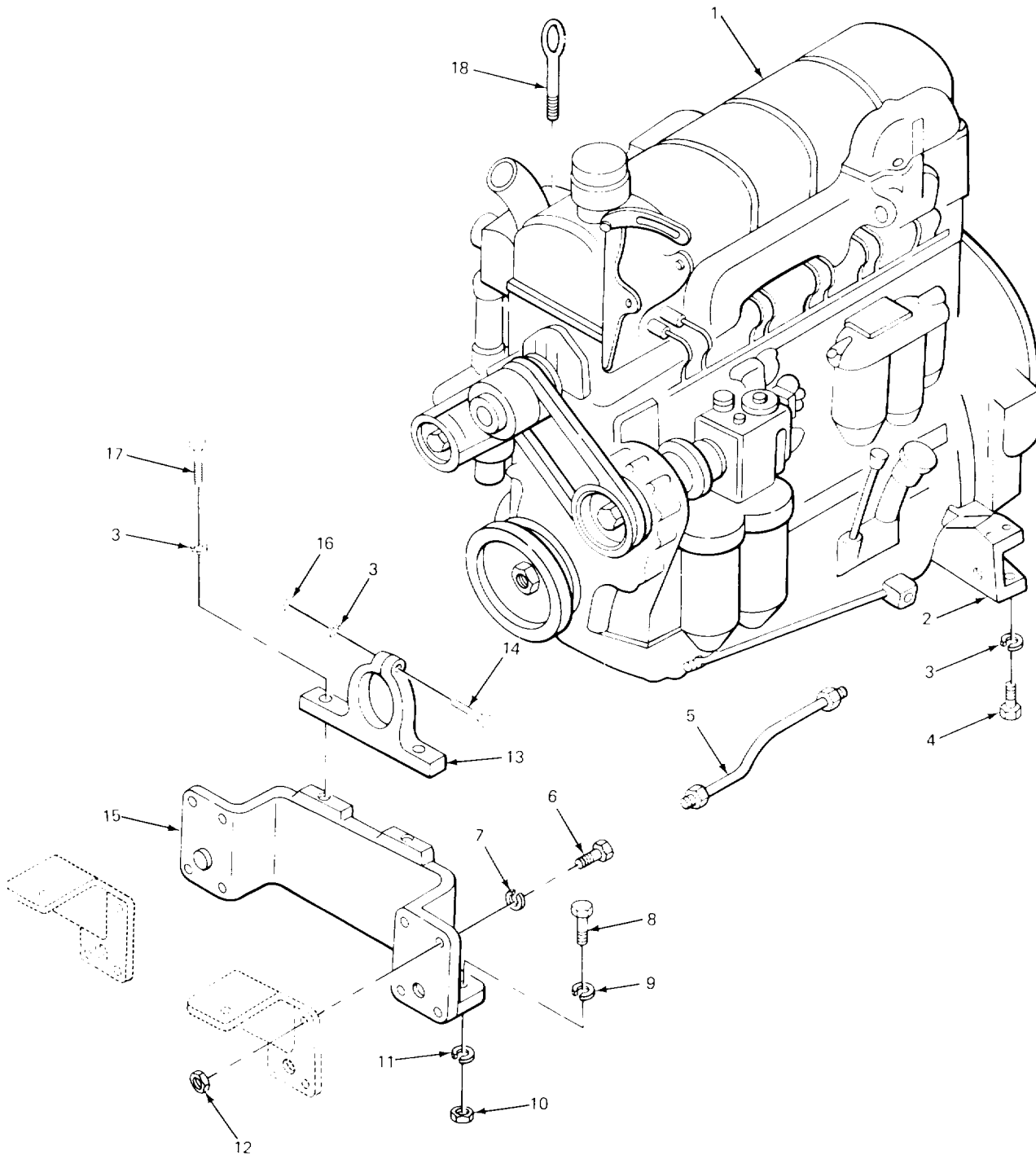

1A213458

FIGURE 1. ENGINE AND MOUNTS (CRANE)

SECTION II

TM5-3810-232-20P

(1) ITEM NO	(2) SMR CODE	(3) FSCM	(4) PART NUMBER	(5) DESCRIPTION AND USABLE ON CODE (UOC)	(6) QTY
-------------------	--------------------	-------------	-----------------------	---	------------

GROUP 01 ENGINE

GROUP 0100 ENGINE ASSEMBLY

FIG. 1 ENGINE AND MOUNTS (CRANE)

6	PAOZZ	96906	MS18154-113	SCREW, CAP, HEXAGON H RADIATOR BRACKET TO SUPPORT	8
7	PFOZZ	96906	MS3533848	WASHER, LOCK RADIATOR BRACKETS TO SUPPORT	8
12	PFOZZ	15434	S218	NUTOPLAIN, HEXAGCN TIE ROD	8

END OF FIGURE

1
2 THRU 31

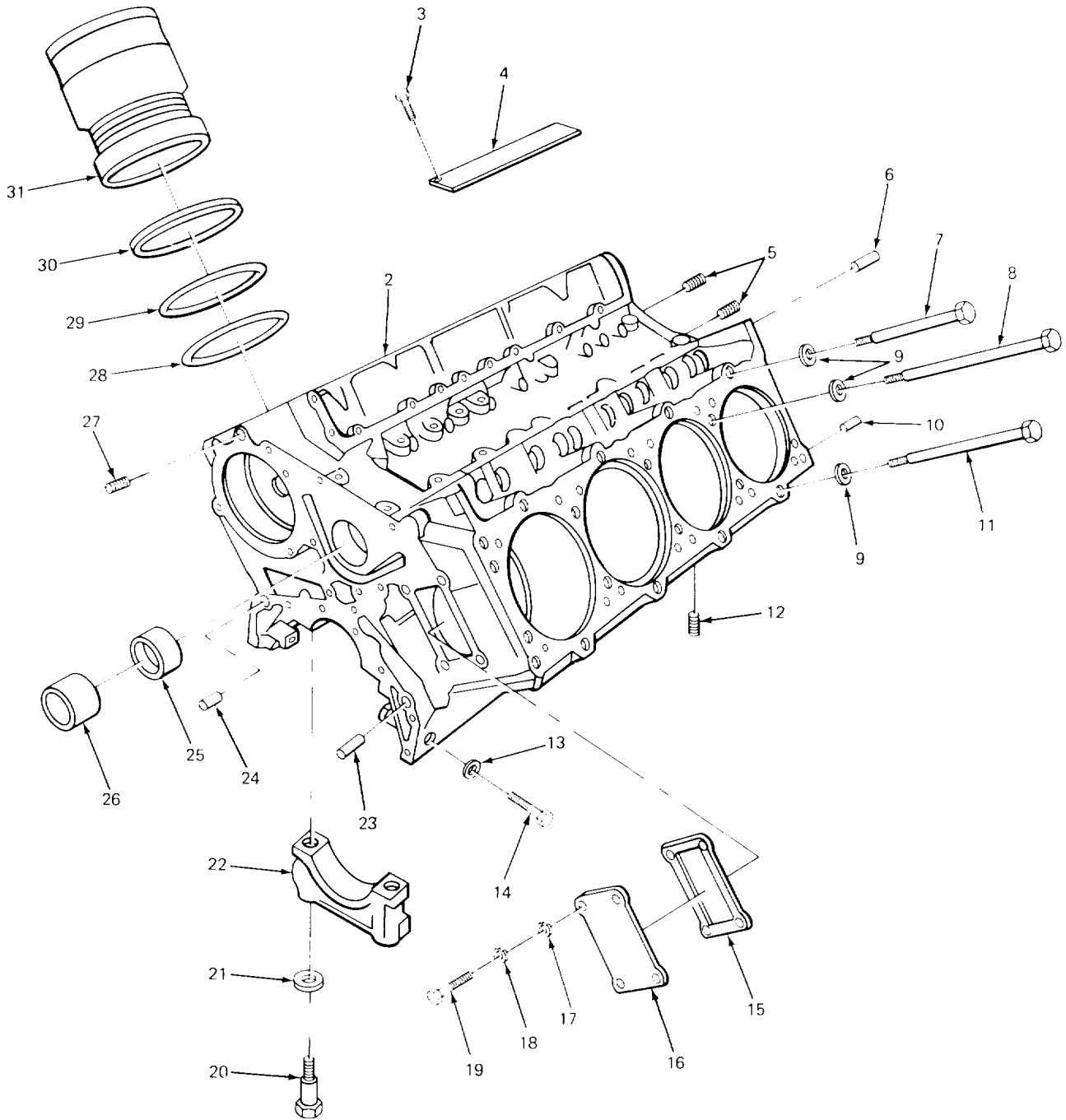

A213461

FIGURE 2. CYLINDER BLOCK (CARRIER)

SECTION II

TM5-3810-232-20P

(1) ITEM NO	(2) SMR CODE	(3) FSCM	(4) PART NUMBER	(5) DESCRIPTION AND USABLE ON CODE (UOC)	(6) QTY
-------------------	--------------------	-------------	-----------------------	---	------------

GROUP 0101 CRANKCASE, BLOCK, CYLINDER HEAD

FIG. 2 CYLINDER BLOCK (CARRIER)

5	PAOZZ	15434 S-915-A		PLUGSPIPE CRANKCASE	9
6	PFOZZ	15434 IC2957		DOWEL-HOUSING	1
27	PAOZZ	15434 S911B		PLUG, PIPE CRANKCASE	6

END OF FIGURE

18
19 THRU 43

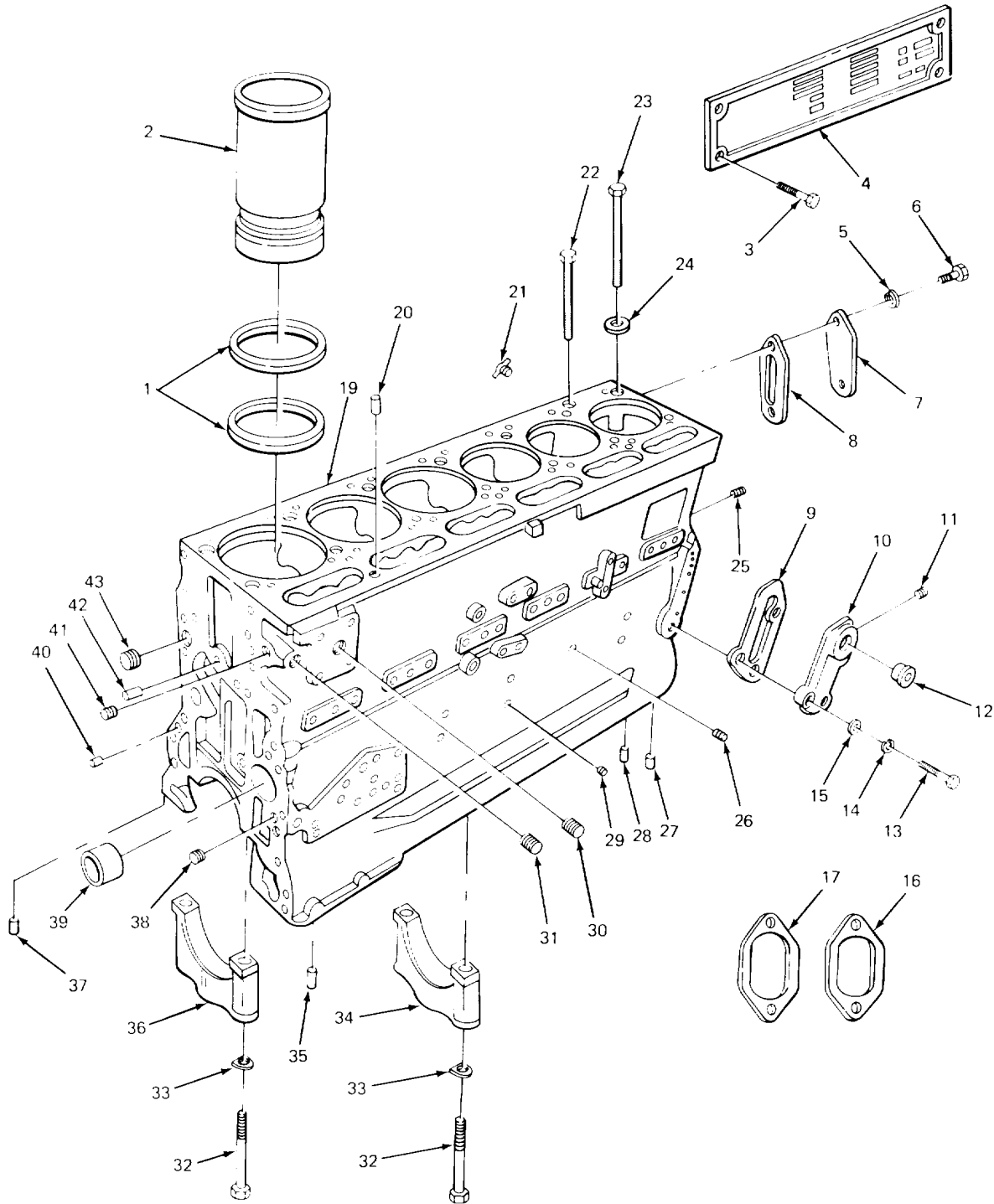

TA213462

FIGURE 3. CYLINDER BLOCK (CRANE)

(1) ITEM NO	(2) SMR CODE	(3) FSCM	(4) PART NUMBER	(5) DESCRIPTION AND USABLE ON CODE (UOC)	(6) QTY
GROUP 0101 CRANKCASE, BLOCK, CYLINDER HEAD					
FIG. 3 ENGINE AND MOUNTS (CRANE)					
3	PFOZZ	96906	M52131815	SCREW, DRIVE PLATE.....	4
4	PFOZZ	15434	203245	PLATE , IDENTIFICATIO	1
5	PFOZZ	96906	MS353388	WASHER, LCKK COVER MTG	2
6	PFOZZ	96906	MS18154-58	SCREW, CAP, HEXAGON H COVER MTG	2
7	XDOZL	15434	LC1984	COVERWCATER HEADOER	1
8	PFOZZ	15434	65474	GASKET PART OF KIT P/N 8M95766.....	1
9	PFOZZ	15434	120324	GASKET PART OF KIT P/N BM95766	1
10	PFOZZ	15434	125144	CONNECTOR OIL TRANSMITTER.....	1
11	PAOZZ	15434	S-S10-B	PLUG.PIPE.....	2
12	PFOZZ	81343	L2-4 140140C	BUSHING.PIPE TRANSMITTER, CONNECTING	1
13	PFOZZ	15434	S106A	SCREW	3
14	PFOZZ	96906	MS35338-45	WASHER, LOCK MTG	3
15	PFOZZ	15434	127184	WASHER FLAT CONNECTOR MTG	3
16	PFOZZ	15434	66619	GASKET PART OF KIT P/N BM95766	1
17	XDOZZ	15434	1CC902	COVER WATER HEADER.....	1
21	PFOZZ	96906	MS35782-6	COCKDRAIN LOCK	1
25	PFOZZ	15434	112076	PLUG, FUEL GUTLET	1
26	PAOZZ	15434	S911B	PLUG, PIPE BLOCK.	2
29	PFOZZ	11083	5M6214	PLUGPIPE BLOCK.	3
30	PAOZZ	15434	S-915-A	PLUG, PIPE BLOCK	1
31	PFOZZ	96906	MS49005-6	PLUG.PIPE	1
38	PFOZZ	55380	3238421	PLUG, PIPE BLOCK	1
41	PAOZZ	15434	S-FSIOB	PLUG, PIPE.....	4
43	PAOZZ	15434	SS95	PLUG.PIPE BLOCK	1
END OF FIGURE					

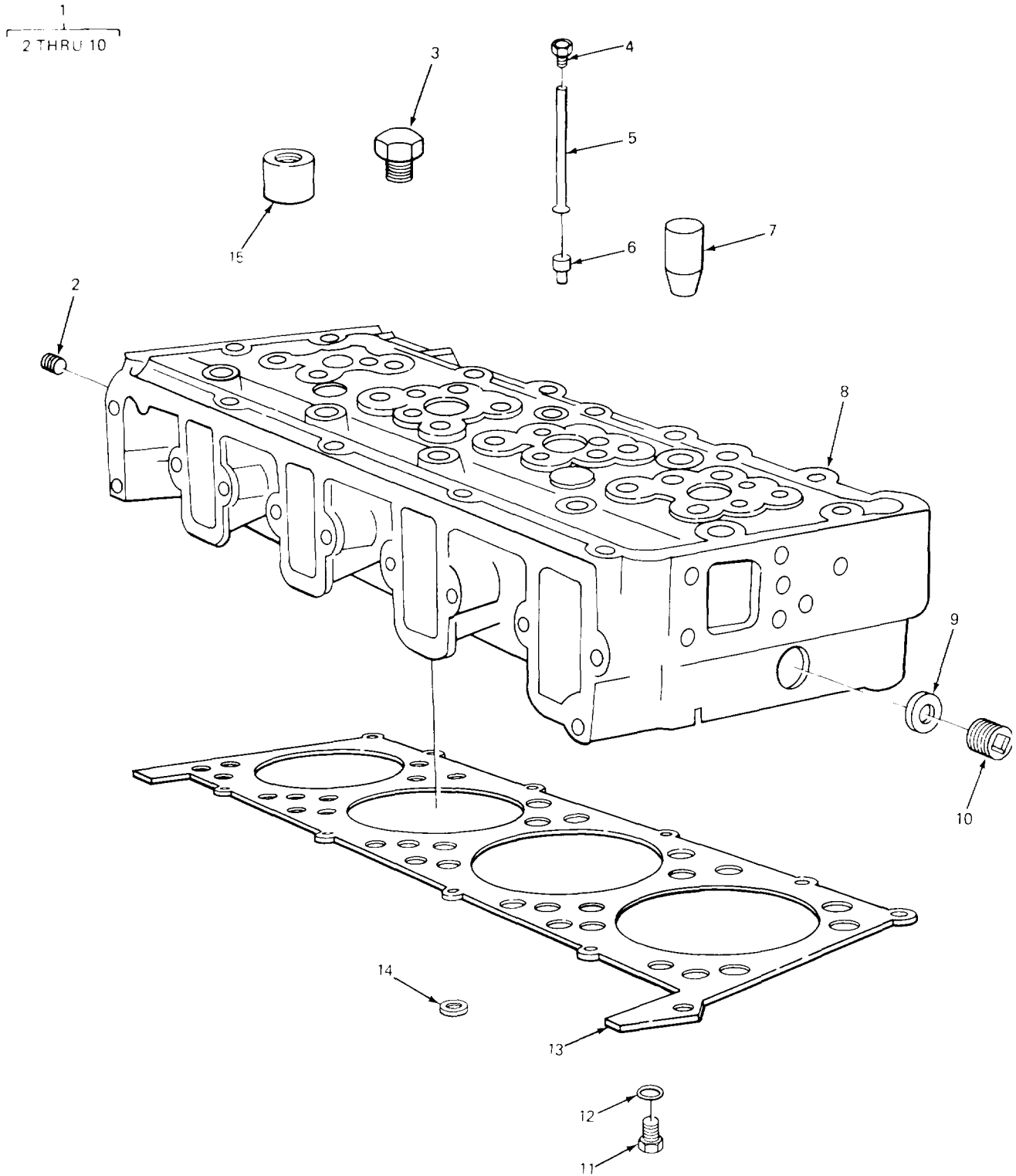

TA213463

FIGURE 4. CYLINDER HEAD AND RELATED PARTS (CARRIER)

SECTION II

TM5-3810-232-20P

(1) ITEM NO	(2) SMR CODE	(3) FSCM	(4) PART NUMBER	(5) DESCRIPTION AND USABLE ON CODE (UOC)	(6) QTY
-------------------	--------------------	-------------	-----------------------	---	------------

GROUP 0101 CRANKCASE, BLOCK, CYLINDER HEAD

FIG. 4 CYLINDER HEAD AND RELATED PARTS (CARRIER)

2	PAOZZ	15434	S9LIB	PLUG, PIPE CYLINDER HEAD	7
				PART OF KIT P/N 3013510	2
9	PFOZZ	15434	150616	PACKING, PREFORMED CYLINDER HEAD	
				UOC:BGH	
10	PAOZZ	15434	S995	PLUG, PIPE CYLINDER HEAD	34

END OF FIGURE

8
9 AND 10

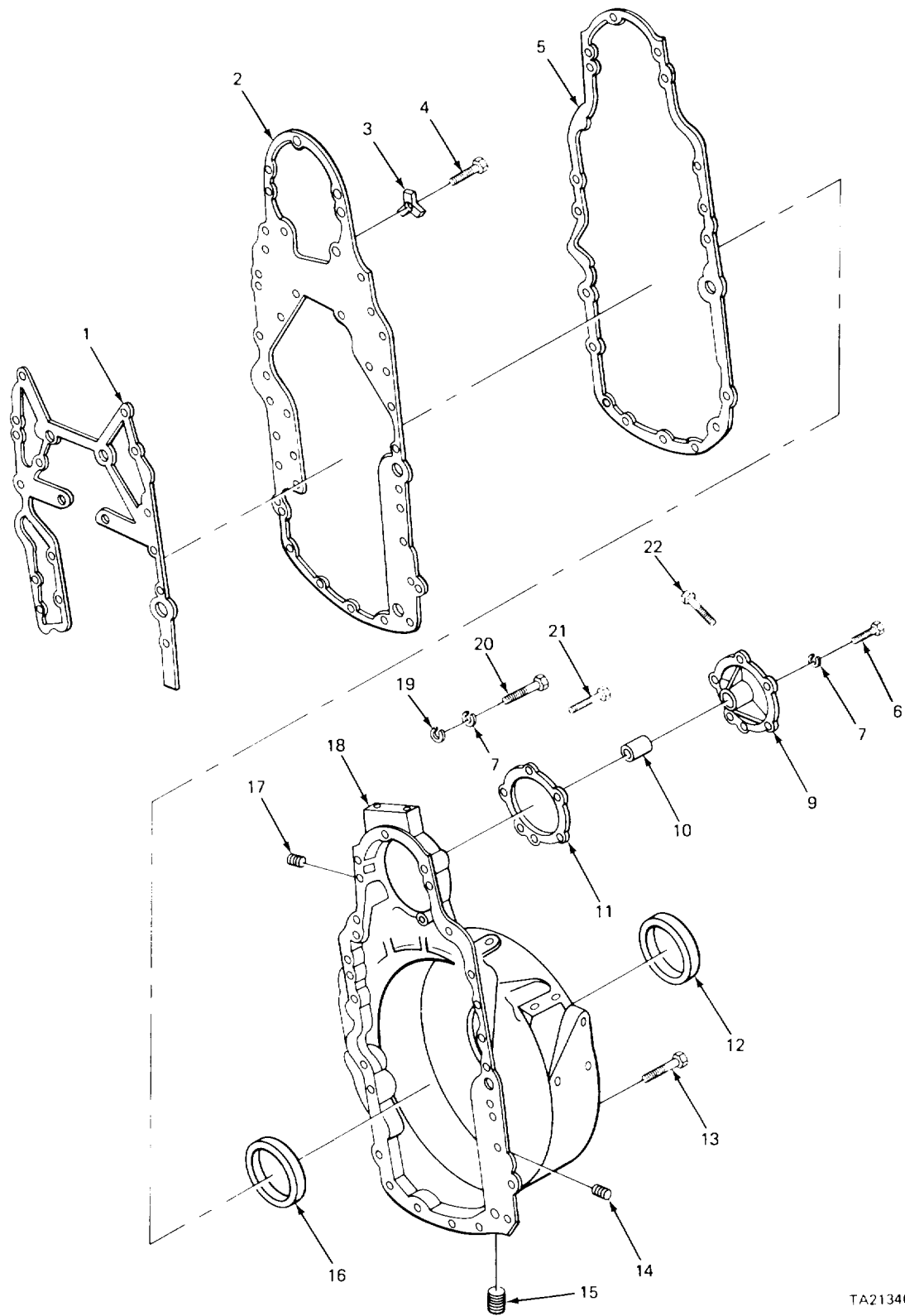

FIGURE 5. FLYWHEEL HOUSING (CARRIER)

TA213467

SECTION II

TM5-3810-232-20P

(1) ITEM NO	(2) SMR CODE	(3) FSCM	(4) PART NUMBER	(5) DESCRIPTION AND USABLE ON CODE (UOC)	(6) QTY
-------------------	--------------------	-------------	-----------------------	---	------------

GROUP 0103 FLYWHEEL ASSEMBLY

FIG. 5 FLWHEEL HOUSING (CARRIER)

14	PAOZZ	15434	S-910-B	PLUG, PIPE FLYWHEEL HOUSING.....	6
15	PAOZZ	15434	SsS5	PLUG, PIPE FLYWHEEL HOUSING.....	1

END OF FIGURE

16
17 AND 18

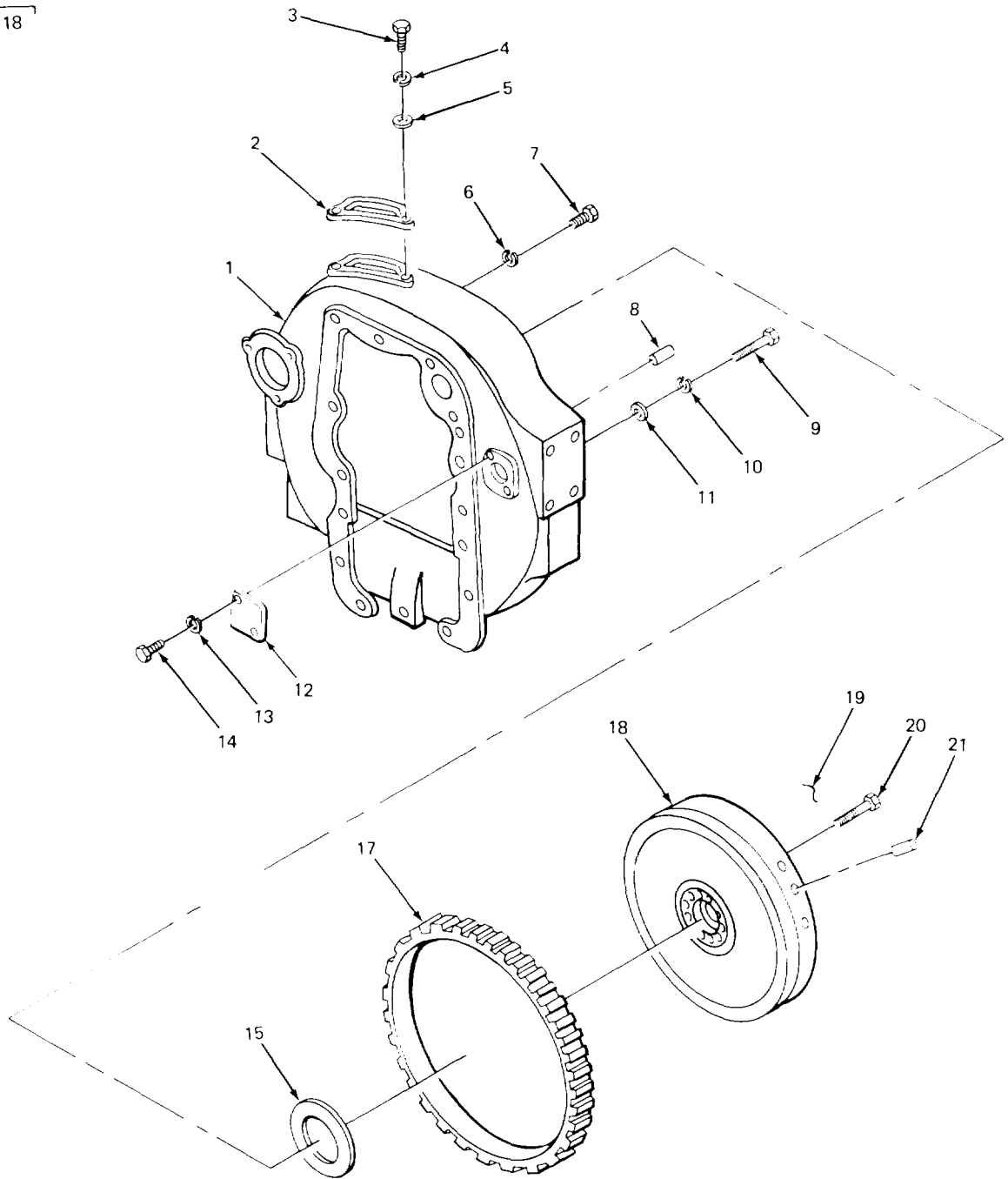

TA213469

FIGURE 6. FLYWHEEL AND HOUSING (CRANE)

SECTION II

TM5-3810-232-20P

(1) ITEM NO	(2) SMR CODE	(3) FSCM	(4) PART NUMBER	(5) DESCRIPTION AND USABLE ON CODE (UOC)	(6) QTY
-------------------	--------------------	-------------	-----------------------	---	------------

GROUP 0103 FLYWHEEL ASSEMBLY

FIG. 6 FLYWHEEL AND HOUSING (CRANE)

2	PFOZZ	15434	7C346	COVER, SHIELD.....	1
3	PFOZZ	15434	SL11B	SCREW, CAP, HEXAGON H SHIELD MOUNTING	2
4	PFOZZ	96906	MS353388	WASHER, LOCK SHIELD MTG.....	2
5	PAOZZ	96906	MS27183-14	WASHER, FLAT SHIELD MTG	2
12	PFOZZ	15434	5246	COVER, ACCESS.....	1
13	PAOZZ	96906	MS122032	WASHER, LOCK COVER, MTG.....	2
14	PFOZZ	96906	MS35206-279	SCREW, MACHINE COVER MTG.....	2

END OF FIGURE

1
2 AND 3

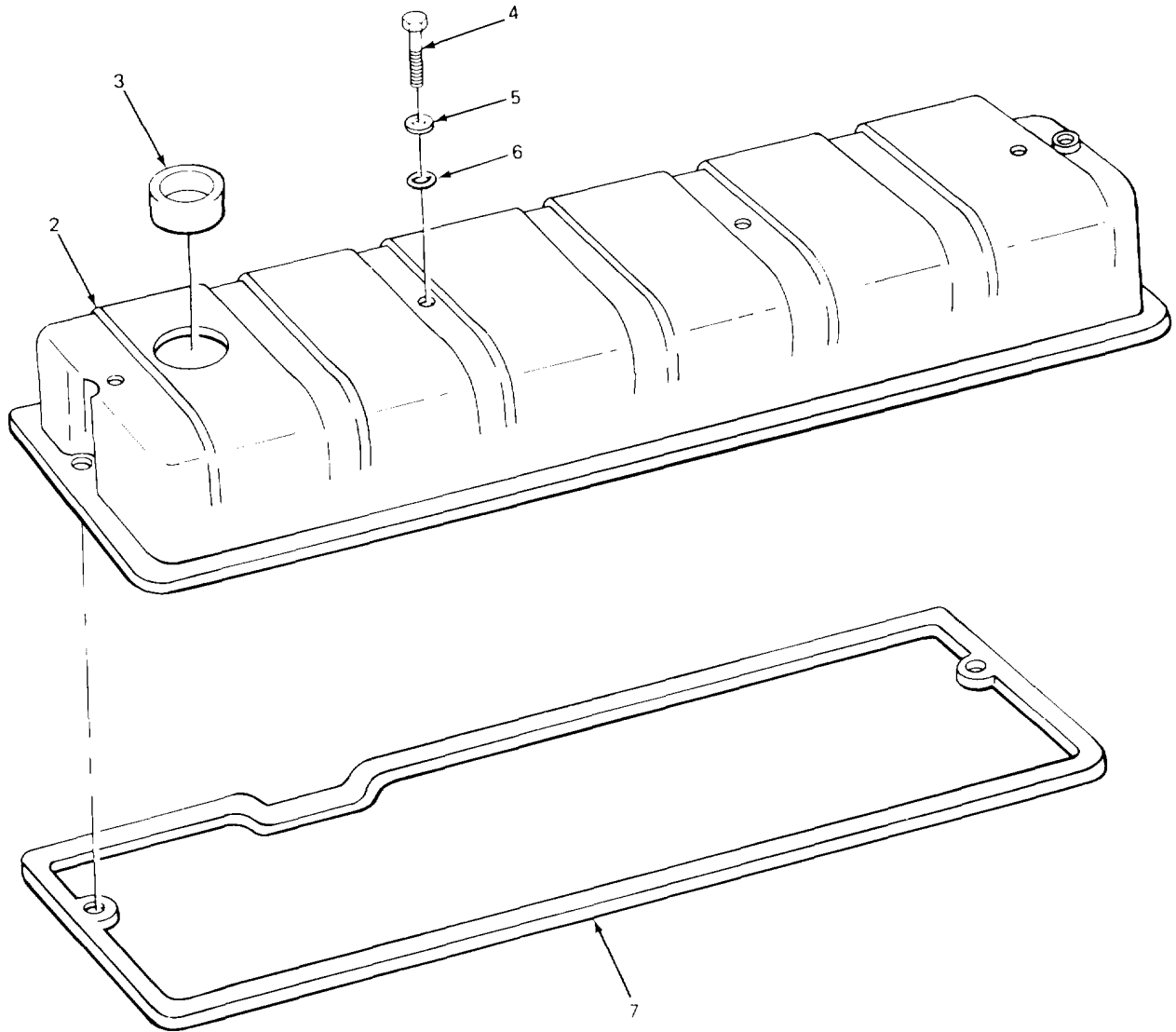

TA213473

FIGURE 7. CYLINDER HEAD COVER (CRANE)

SECTION II

(1) ITEM NO	(2) SMR CODE	(3) FSCM	(4) PART NUMBER	(5) DESCRIPTION AND USABLE ON CODES (UOC)	(6) QTY
-------------------	--------------------	-------------	-----------------------	--	------------

GROUP 0105 VALVES, CAMSHAFTS, AND TIMING SYSTEM

FIG. 7 CYLINDER HEAD COVER (CRANE)

1	XDOZZ	15434	8MS5184	COVER, ENGINE PGPPET CYLINDER.....	1
2	XAOZZ	15434	132383 .	.COVER, HEAD.....	1
3	XDOZZ	15434	68863	.REDUCER, TUBE.....	1
4	PFOZZ	96906	MS90725-67	SCREW, CAP, HEXAGON H.....	4
5.	PFOZZ	15434	115231	WASHER, RECESSED COVER MTG	4
6	KFOZZ	02697	67-461-110	PACKING, PREFORGED CYLINDER HEAD	4
				COVER MTG PART OF KIT P/N 3012588	
7	KFOZZ	15434	128478	GASKET CYLINDER HEAD COVER PART OF .	
				KIT PN 3012588.....	1

END OF FIGURE

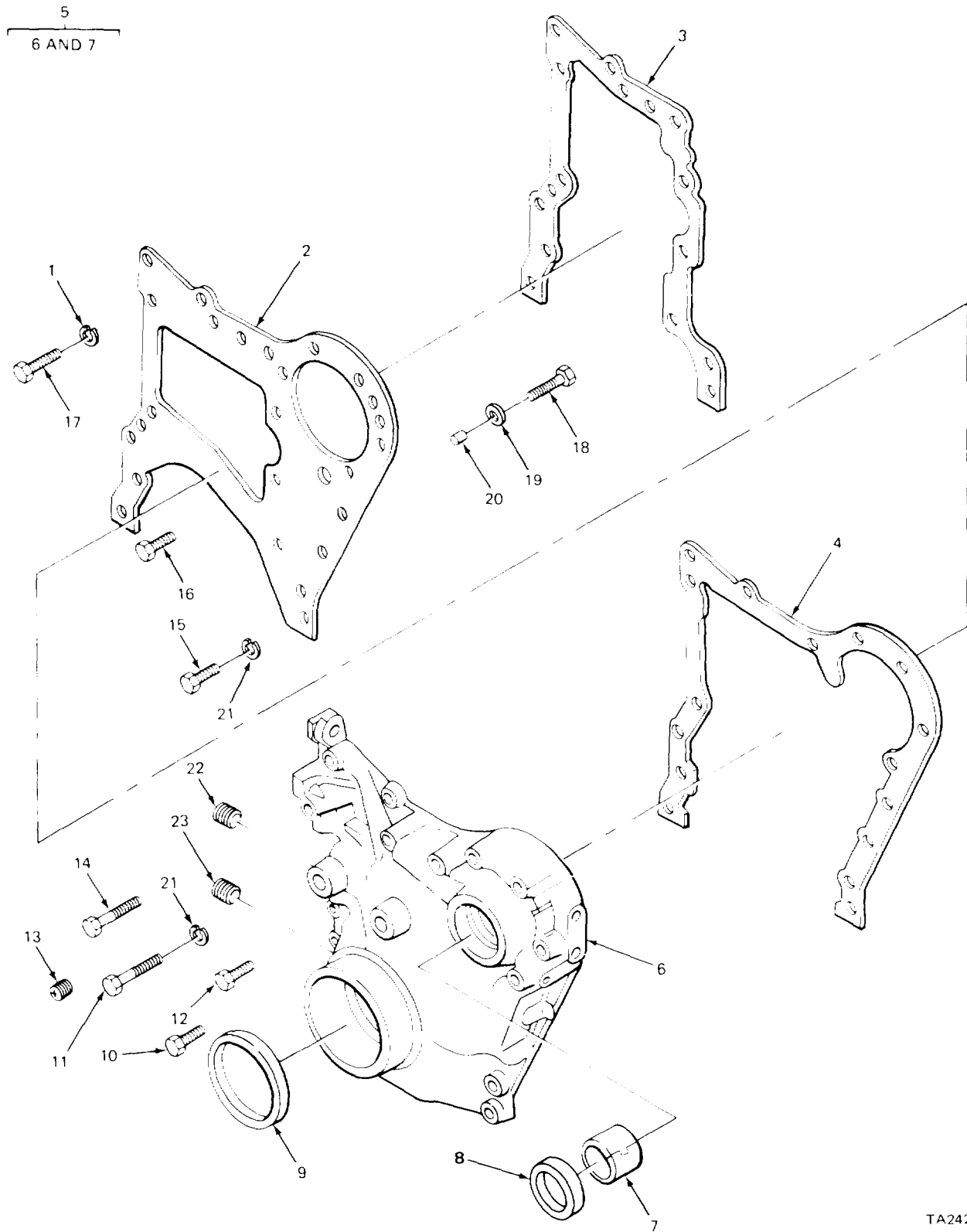

TA242652

Figure 8. Front engine cover (crane).

(1) ITEM NO	(2) SMR CODE	(3) FSCM	(4) PART NUMBER	(5) DESCRIPTION AND USABLE ON CODES (UOC)	(6) QTY
-------------------	--------------------	-------------	-----------------------	--	------------

GROUP 0105 VALVES, CAMSHAFTS, AND
TIMING SYSTEM

FIG. 8 FRONT ENGINE COVER (CRANE)

13	PAOZZ 15434 S-108B			PLUG, PIPE COVER	1
22	PAOZZ 15434 S-S15-A			PLUG, PIPE GEAR COVER	1
23	PFOZZ 5538C 3238421			PLUG, PIPE GEAR COVER	1

END OF FIGURE

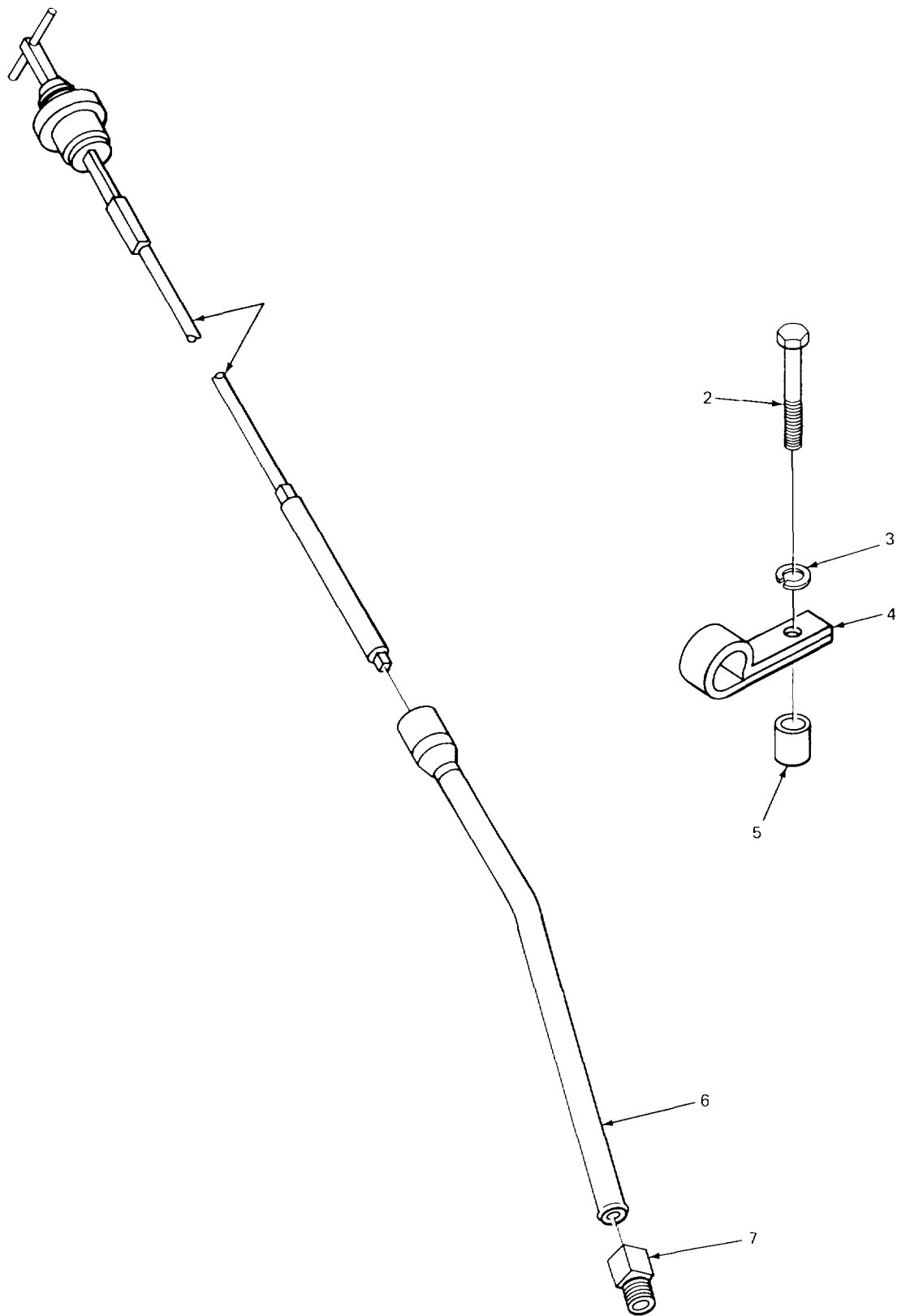

FIGURE 9. DIPSTICK AND RELATED PARTS (CARRIER)

SECTION II					
(1)	(2)	(3)	(4)	(5)	(6)
ITEM	SMR	FSCM	PART	DESCRIPTION AND USABLE ON CODES (UOC)	QTY
NO	CODE		NUMBER		
GROUP 0106 ENGINE LUBRICATION SYSTEM					
FIG. 9 DIPSTICK AND RELATED PARTS (CARRIER)					
1	PAOZZ	15434	216484	DIPSTICK, ENGINE OIL LEVER	1
2	PFOZZ	96906	MS9072G66	SCREW. CAP, HEXAGON H... HEAD1HOSE CLAMP	1
3	PFOZZ	96906	MS35338-8	WASHER, LOCK HCSE CLAMP	1
4	PFOZZ	15434	200064	CLAMP TUBE	1
5	PAOLZ	15434	6E368A	SPACER, SLEEVE HOSE CLAMP	4
UOC:BGJ					
6	XDOZZ	15434	165651	TUBE ASSEMBLY, METAL	1
7	PFOLZ	15434	163759	ADAPTER, STRAIGHT, TU DIPSTICK	1

END OF FIGURE

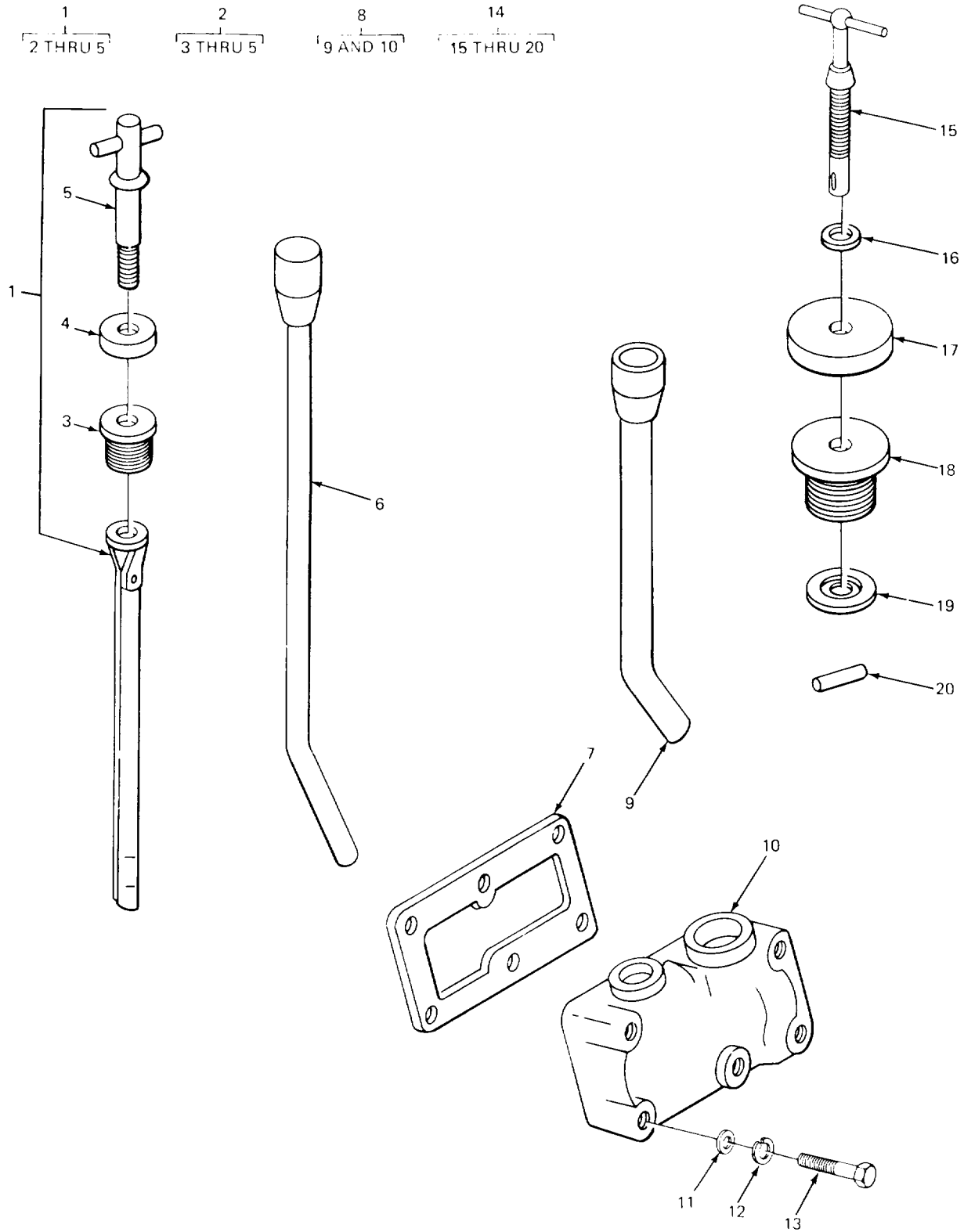

FIGURE 10. OIL GAGE (CRANE)

SECTION II

TM5-3810-232-20P

(1) ITEM NO	(2) SMR CODE	(3) FSCM	(4) PART NUMBER	(5) DESCRIPTION AND USABLE ON CODES (UOC)	(6) QTY
GROUP 0106 ENGINE LUBRICATION SYSTEM					
ITEM SMR PAR					
FIG. 10 OIL GAGE (CRANE)					
1	PA0ZZ	15434	101352	GAGE R0D, LIQUID LEV.....	1
2	XD000	15434	101323	.CAP, OIL GAGE.....	1
3	PF0ZZ	15434	108470	..GROMMET, NONMETALLIC GAGE	1
4	XD0ZZ	15434	108469	..COVER. ACCESS.....	1
5	XDOZZ	15434	170205	..HANDLE, GAGE	1
6	XD0ZZ	15434	1C1936	TUBE, DIPSTICK	1
7	KF0ZZ	15434	10845S	GASKET, BRACKET PART OF KIT P/N	1
				BM95766.....	
8	XD000	15434	BM96117	BRACKET, FILLER TUBE ASSEMBLY, OIL	1
				FILLER	
9	PF0ZZ	15434	117185	.HOSE , PREFORMED	1
10	XD0LZ	15434	1CS457	.BRACKET,OIL FILLER	1
11	PA0ZZ	15434	S626	WASHER, FLAT.....	6
12	PF0ZZ	96906	MS3533-45	WASHER,LOCK.....	6
13	PF0ZZ	15434	5103	SCREW CAP, HEXAGON HEAD,BRACKET MTG.	6
14	PA0ZZ	15434	101322	CAP, FILLER CPENING OIL.....	1
15	XA0ZZ	15434	108471	.HANDLE, GIL FILLER.....	1
16	XD0ZZ	15434	108472	.WASHER, FILLER CAP	1
17	XB0LZ	15434	108473	.COVER, ACCESS.....	1
18	PA0LZ	15434	108474	.BUSHING, OIL FILLER.....	1
19	XD0ZZ	15434	108475	.CONE,OIL FILTER CAP	1
20	PA0LZ	15434	106391	.PIN. SPRING FILLER CAP.....	1

END OF FIGURE

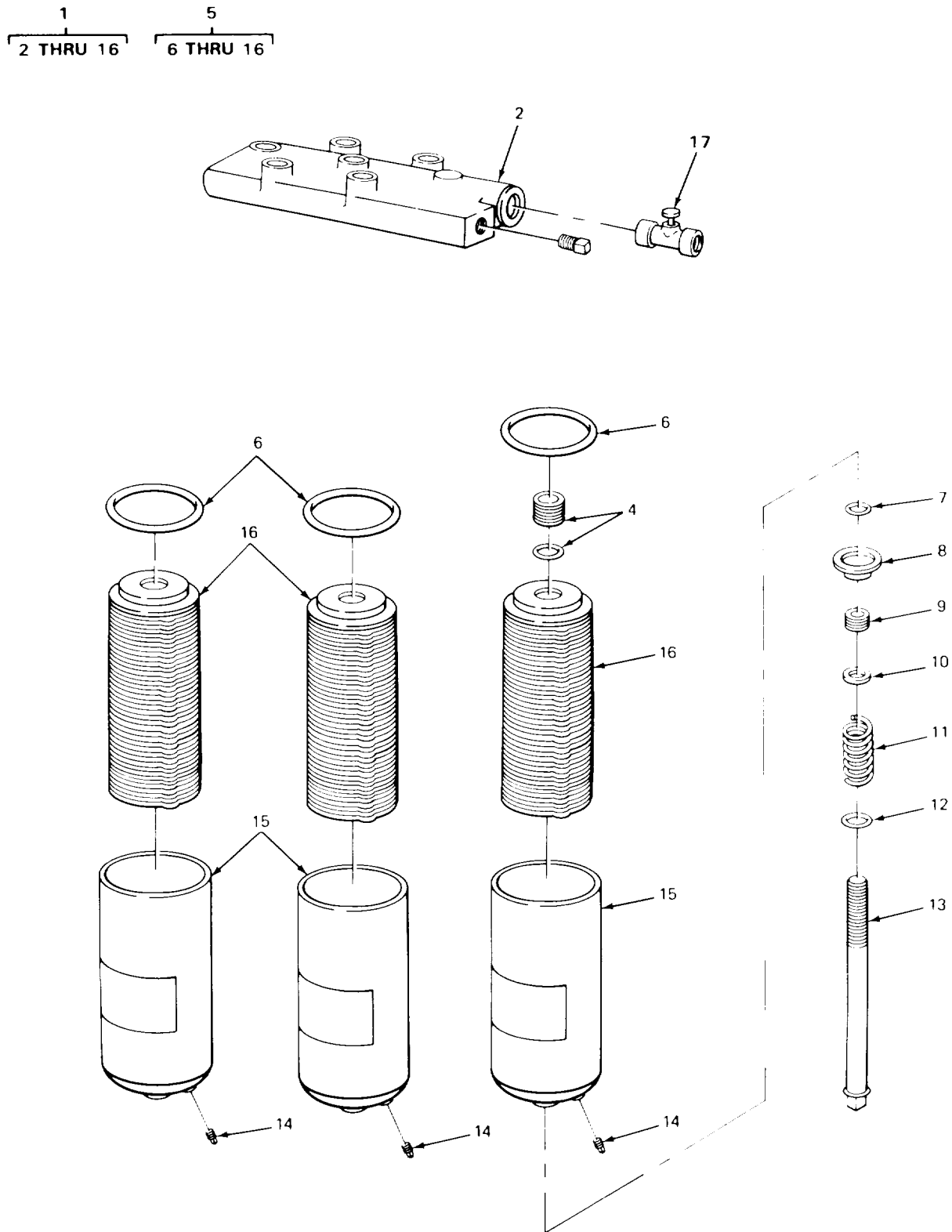
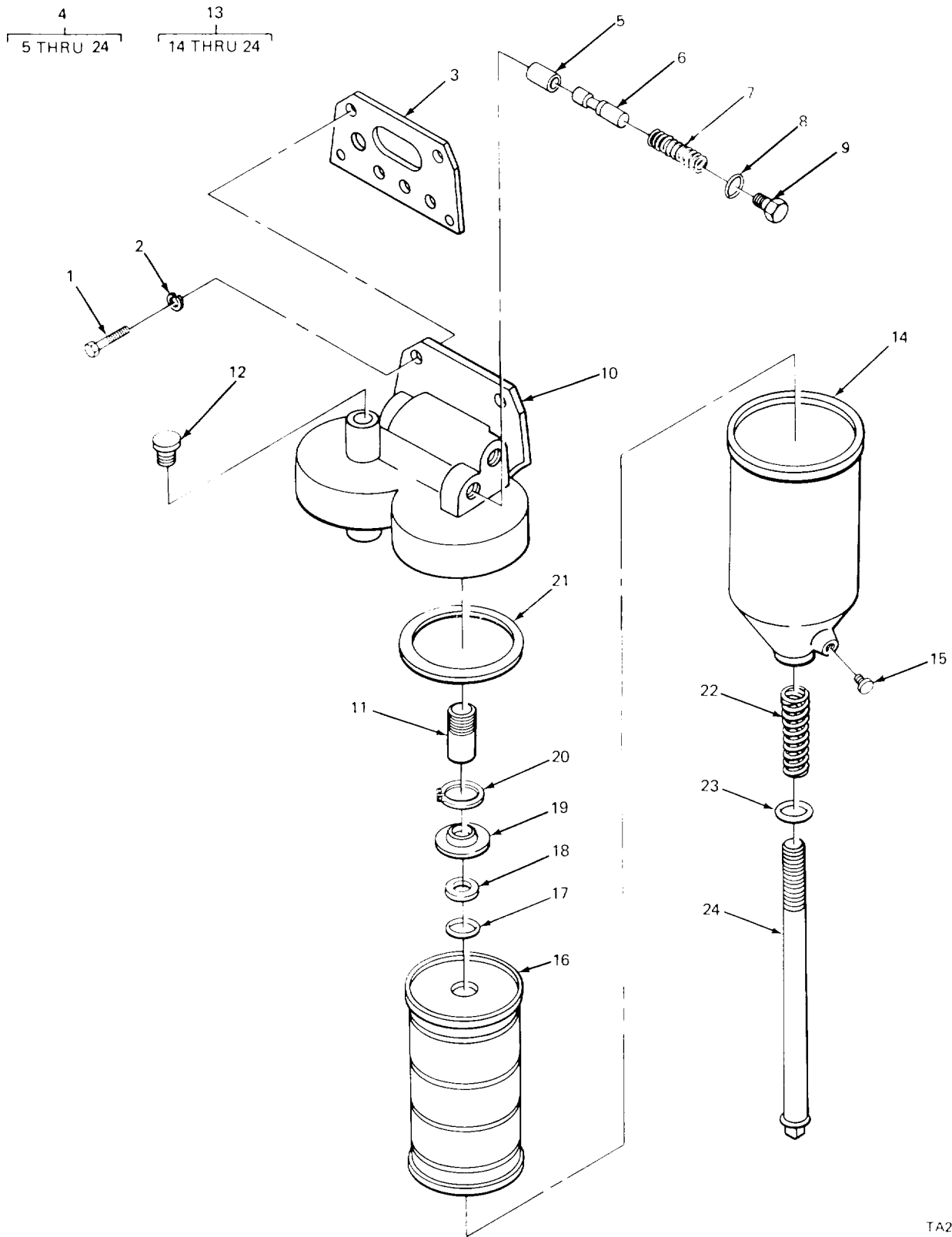

FIGURE 11. OIL FILTER (CARRIER).

SECTION II					
(1)	(2)	(3)	(4)	(5)	(6)
ITEM	SMR		PART		
NO	CODE	FSCM	NUMBER	DESCRIPTION AND USABLE ON CODES (UOC)	QTY
GROUP 0106 ENGINE LUBRICATION SYSTEM					
FIG. 11 OIL FILTER (CARRIER)					
1	PA00O	15434	BM929C2	FILTER, FLUID ASSEMBLY	1
2	XB0ZL	15434	16S266	..HEAD, FILTER	1
3	PA0IIZ	15434	S-S15-A	..PLUG, PIPE FILTER HEAD	3
4	XDOZZ	15434	143087	..REDUCER, BOSS.....	3
5	PA0ZZ	7337C	121222	..PARTS KIT, FLUI[D PRE	3
6	PA0LZ	09367	437232F3	..GASKET BASE	
7	PA0ZZ	7337C	1C4695	..RING, RETAINING FILTER BOLT	1
8	XB0ZL	73370	1C4501	..ADAPTER, FILYER BOLT	1
9	PFOZL	7337C	1C4399	..SPACER. RING 0.....	1
10	PA0ZZ	7337C	1C4500	..GASKET CIL, FILTER BOLT	1
11	PA0ZZ	7337C	1C4398	..SPRING, HELICAL, COMP.....	1
12	PA0LZ	7337C	106326	..PACKING WITH RETAIN FILTER BOLT. FILTER ...	1
13	XB0LL	7337C	121223	..BOLT AND VALVE ASSEMBLY OIL..... FILTER	1
14	PFOZZ	24617	444626	..PLUG, PIPE CASES CASE	1
15	PF0ZZ	11862	14036115	..CYLINDER ASSEMBLYIH FILTER.....	1
16	PA0ZZ	96906	MS35802-3	..FILTER, ELEMENT FLUI	1

END OF FIGURE



TA213485

FIGURE 12. OIL FILTER (CRANE)

SECTION II					
(1)	(2)	(3)	(4)	(5)	(6)
ITEM NO	SMR CODE	FSCM	PART NUMBER	DESCRIPTION AND USABLE ON CODES (UOC)	QTY
GROUP 0106 ENGINE LUBRICATION SYSTEM					
FIG. 12 OIL FILTER (CRANE)					
1	PAOZZ	96906	MS9072861	SCREW, CAP, HEXAGON H FILTER, MTG	4
2	PFOLL	96906	MS353388	WASHER, LOCK FILTER MTG	4
3	KFOZZ	15434	112795	GASKET FILTER HEAD PART OF KIT P/N	1
4	XDOZZ	15434	BM64208	FILTER ASSEMBLY OIL.....	1
5	XDOZZ	15434	148217	.PLUNGER VALVE	1
6	PAOLZ	15434	14E216	.PLUNGER VALVE	1
7	PAOZZ	15434	69355	.SPRING, HELICAL, COMP VALVE PLUNGER.....	1
				.P/N BM95766	
8	KFOZZ	15434	S3C50	GASKET REGULATOR CAP PART OF KIT	1
9	PAOLZ	15434	69354	.PLUG, MACHINE THREAD VALVE.....	1
10	XAOZZ	15434	143602	.HEAD, FILTER.....	1
11	XDOZZ	15434	143087	.REDUCER, BCSS.....	2
12	PAOLZ	15434	S-S15-A	.PLUGPIPE, FILTER HEAD.....	1
13	PAOLZ	7337C	121222	.PARTS KIT, FLUID PRE	2
14	PFOZZ	11862	14036115	..CYLINDER ASSEMBLY, HI	1
15	PFOZZ	24617	444626	..PLUG. PIPE	1
16	PAOZZ	969C6	MS35802-3	..FILTER ELEMENT, FLUI 1	1
17	PAOZZ	7337C	104500	..GASKET GIL	1
18	PFOLZ	7337C	1C4399	..SPACER, RING	1
19	XBOZZ	7337C	104501	..ADAPTER, FILTER	1
20	PAOZZ	7337C	IC4695	..RING, RETAINING ADAPTER.....	1
21	PAOZZ	15434	149121	..GASKET BASE	1
22	PAOZZ	73370	104398	..SPRING, HELICAL, COMP FILTER ELEMENT	1
23	PAOZZ	7337C	1C6326	..PACKING WITH RETAINFILTER	1
24	XBOZL	7337C	121223	..BOLT AND VALVE.....	1

END OF FIGURE

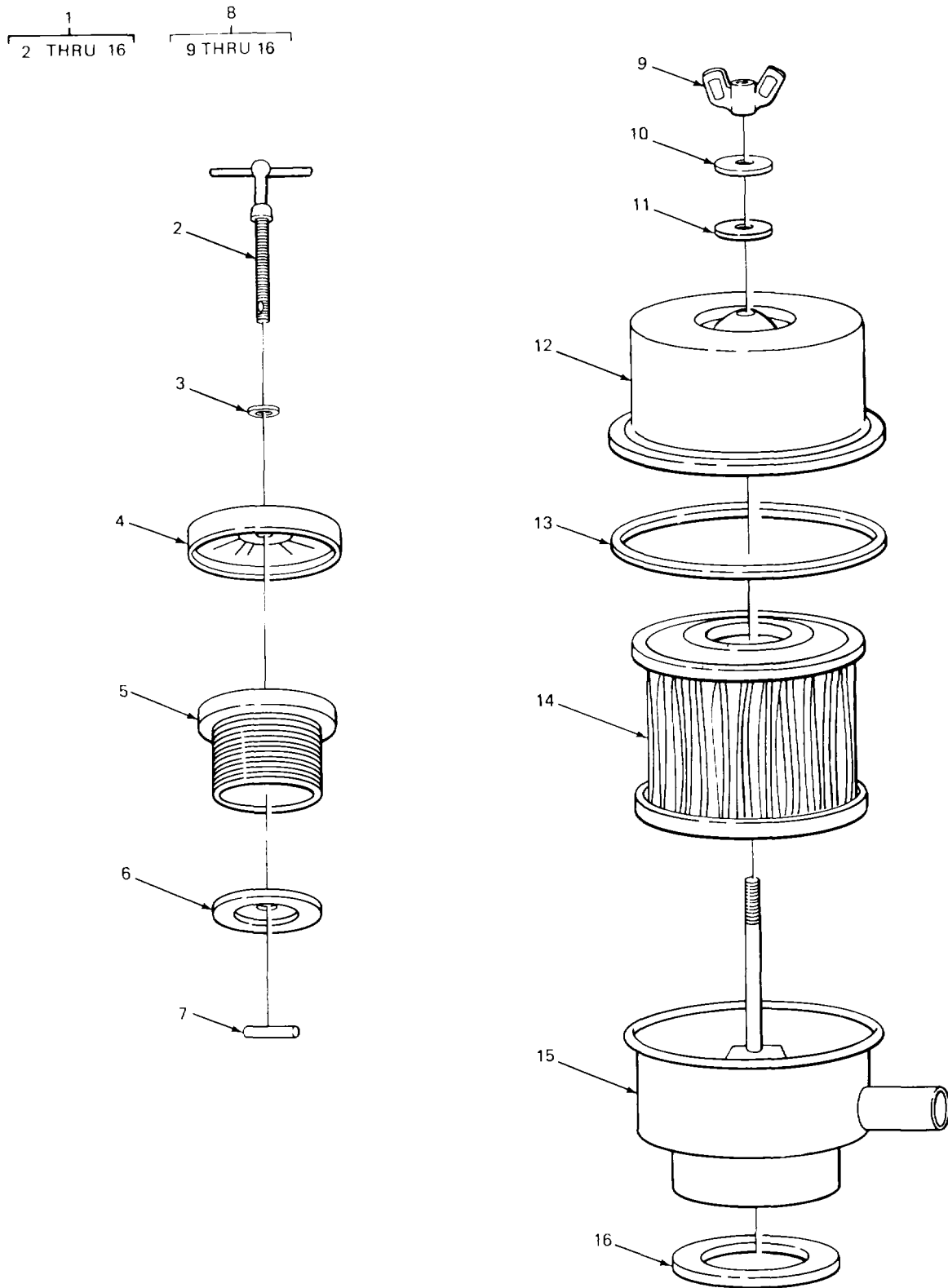

FIGURE 13. OIL FILTER AND BREATHER CRANKCASE (CARRIER)

(1) ITEM NO	(2) SMR CODE	(3) FSCM	(4) PART NUMBER	(5) DESCRIPTION AND USABLE ON CODES (UOC)	(6) QTY
-------------------	--------------------	-------------	-----------------------	--	------------

GROUP 0106 ENGINE LUBRICATION SYSTEM

FIG. 13 OIL FILTER AND BREATHER
CRANKCASE (CARRIER)

1	PA0ZZ	15434	101322	CAP, FILLER OPENING	1
2	XD0ZZ	15434	108471	..HANDLE, FILLER CAP OIL	1
3	XD0ZZ	15434	108472	..WASHER, FILLER CAP	1
4	XBOZZ	15434	108473	..COVER, FILLER CAP A.....	1
5	PA0ZZ	15434	108474	..BUSHING, C[L FILLER	1
6	XD0ZZ	15434	108475	..CONE OIL FILTER CAP	1
7	PA0ZZ	15434	1C639L	..PIN, SPRING FILLER CAP	1
8	PA0ZZ	15434	154272	..BREATHER CRANKCASE	1
9	PA0ZZ	15434	125017	..NUT, SELF-LGCKING, WI COVER, BREATHER	1
10	PA0ZZ	75418	30580C843-06	..WASHER, FLAT COVER.....	1
11	PA0ZZ	15434	125015	..GASKET FILTER ELEMENT	1
12	XD0ZZ	15434	155S77	..CONNECTOR, FLUID.....	1
13	PA0ZZ	15434	125019	..GASKET ELEMENT COVER SCREW	1
14	PA0ZZ	15434	AFCC250	..FILTER ELEMENT, INTA BREATHER FILTER	1
15	XAOZZ	15434	155S98	..HOUSING ELEMENT, CRA.....	1
16	PFOZZ	5434	193739	..GASKET.....	1

END OF FIGURE

1
2 THRU 8

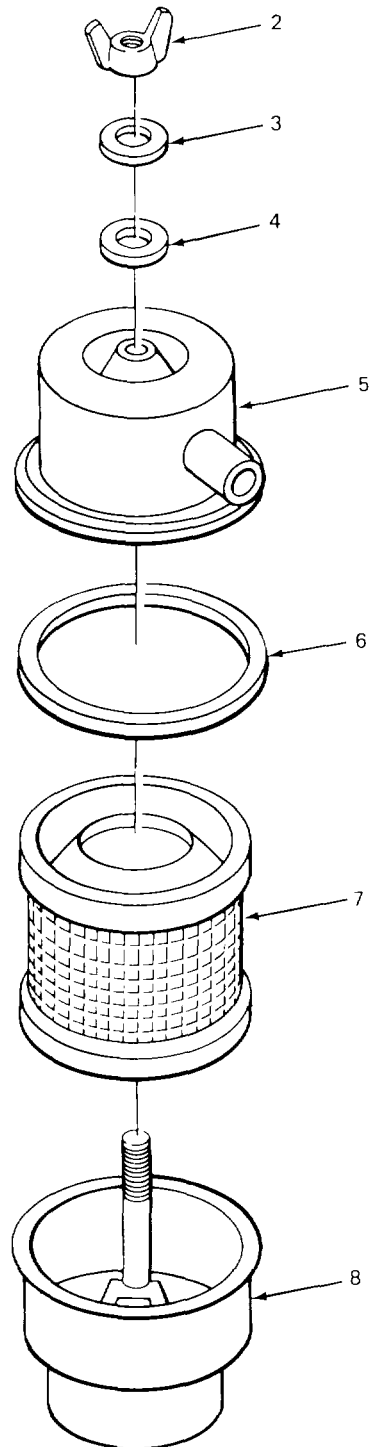

TA213487

FIGURE 14. CRANKCASE BREAHTER (CARRIER)

SECTION II					
(1)	(2)	(3)	(4)	(5)	(6)
ITEM	SMR	FSCM	PART	DESCRIPTION AND USABLE ON CODES (UOC)	QTY
NO	CODE		NUMBER		
GROUP 0106 ENGINE LUBRICATION SYSTEM					
FIG. 14 CRANKCASE BREATHER (CARRIER)					
1	PA0ZZ	15434	154272	BREATHER CRANKCASE	1
2	PA0ZZ	15434	125017	.NUT, SELF-LCCKING, 1WI BREATHER COVER MTG	1
3	PA0ZZ	75418	3058-00843-06	.WASHER, FLAT BREATHER COVER MTG	1
4	PA0ZZ	15434	125015	.GASKET BREATHER COVER MTG PART OF KIT P/N BM95766	1
5	XD0ZZ	15434	155997	.CONNECTOR. FLUID, PUM.....	1
6	PA0ZZ	15434	125019	.GASKET BREATHER COVER MTG PART OF KIT P/N BM95766	1
7	PA0ZZ	15434	AF00250	.FILTER ELEMENT, INTA.....	1
8	XA0ZZ	15434	155998	.BODY, BREATHER, C.....	1

END OF FIGURE

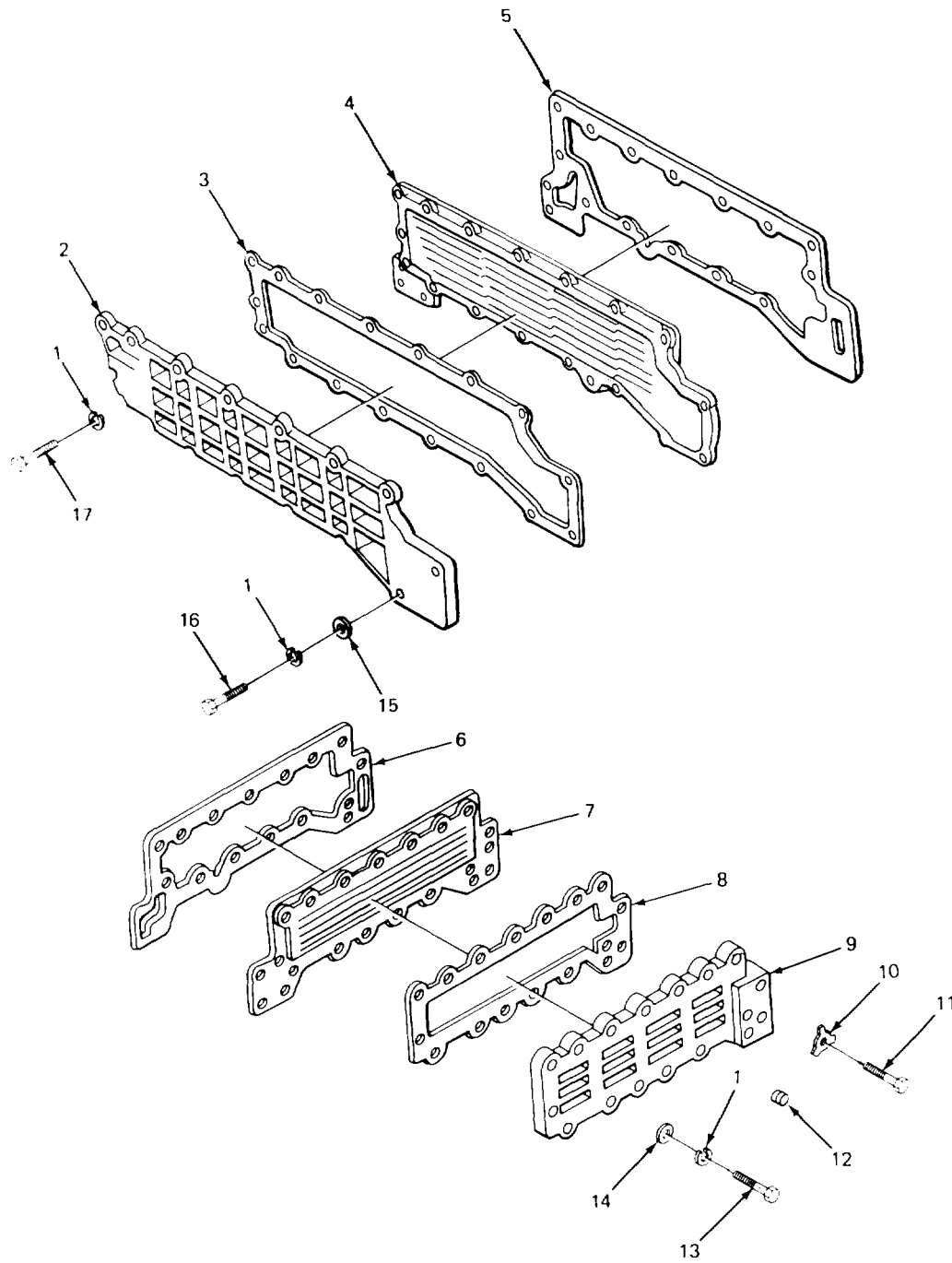
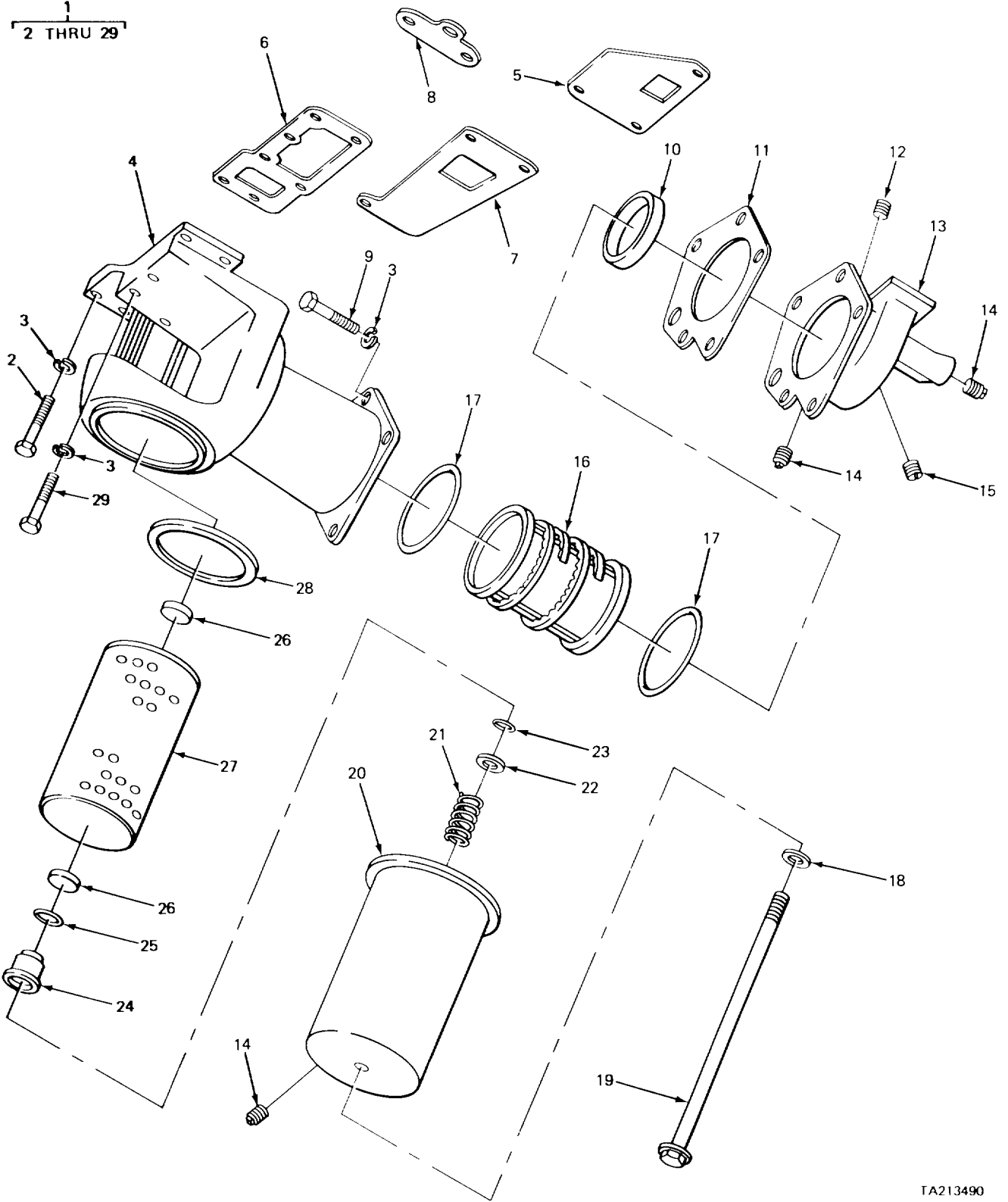

FIGURE 15. COOLER (MODEL 2380 CARRIER)

SECTION II					
(1)	(2)	(3)	(4)	(5)	(6)
ITEM	SMR		PART		
NO	CODE	FSCM	NUMBER	DESCRIPTION AND USABLE ON CODES (UOC)	QTY
				GROUP 0106 ENGINE LUBRICATION SYSTEM	
				FIG. 15 GIL COOLER (MODEL 2380 CARRIER)	
12	PA0ZZ	15434	S-T10B	PLUG, PIPE OIL COOLER UOC:BCJ	2
				END OF FIGURE	

1
2 THRU 29



TA213490

FIGURE 16. OIL COOLER (MODEL 2385 CARRIER)

SECTION II					
(1)	(2)	(3)	(4)	(5)	(6)
ITEM	SMR	FSCM	PART	DESCRIPTION AND USABLE ON CODES (UOC)	QTY
NO	CODE		NUMBER		
GROUP 0106 ENGINE LUBRICATION SYSTEM					
FIG. 16 OIL COOLER (MODEL 2385 CARRIER)					
12	PAOZZ	15434	5955	PLUG, PIPE COVER HOUSING UOC :BGH	3
14	PAOZZ	96906	MS49005-16	PLUG, PIPE COVER HOUSING..... UOC:BGH	2
15	PAOZZ	15434	S911B	PLUG PIPE COVER HOUSING..... UOC :BGH	3
18	PFOZZ	15434	153520	WASHER, FLAT DYNA-SEAL FILLER..... ELEMENT UOC:BGH	3
19	XDOZZ	15434	184388	BOLT, FILTER SHELL UOC: BGH	1
20	XBOZZ	15434	173296	HOUSING, COOLER CARTRIDGE UOC :BGH	1
21	PFOZZ	15434	173176	SPRING..... UOC:BGH	1
22	PAOZZ	15434	8265	WASHER, FLAT FILTER BOLT UOC :BGH	1
23	PAOZZ	15434	106943	SEAL, FUEL CIL FILTE FUEL OIL UOC:BGH	1
24	PFOZZ	15434	1833425	ELEMENT SUPPORT, FUEL..... UOC :BGH	1
25	PFOZZ	15434	516245	RING, SNAP SHELL BOLT UOC:BGH	1
26	XBOZZ	15434	184386	SHELL AND PLATE UOC:BGH	2
27	PAOZZ	23040	FL170	FILTER' ELEMENT, FLUI UOC:BGH	1
28	PAOZZ	15434	173368	PACKING PREFORMED UOC :BGH	1

END OF FIGURE

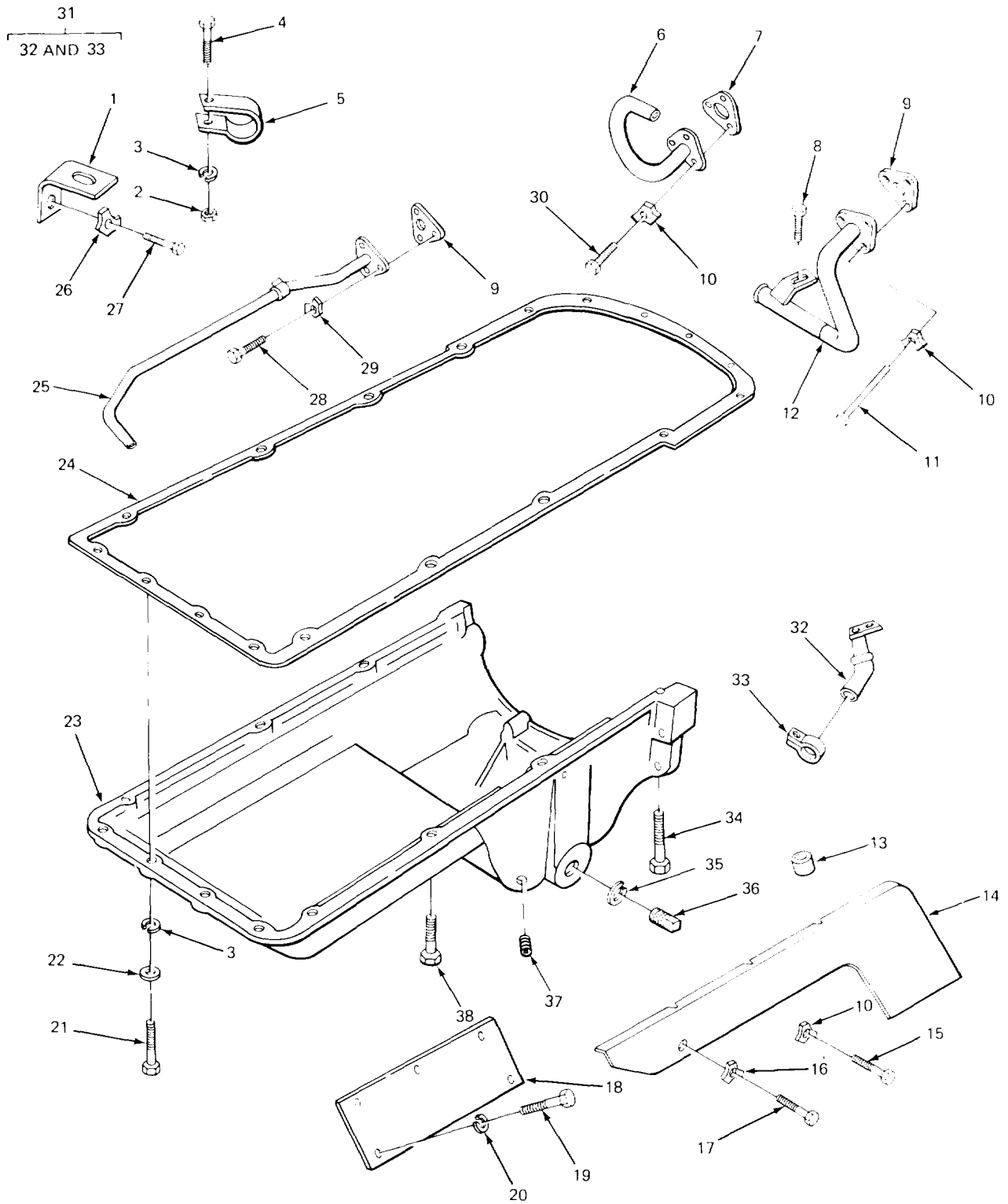
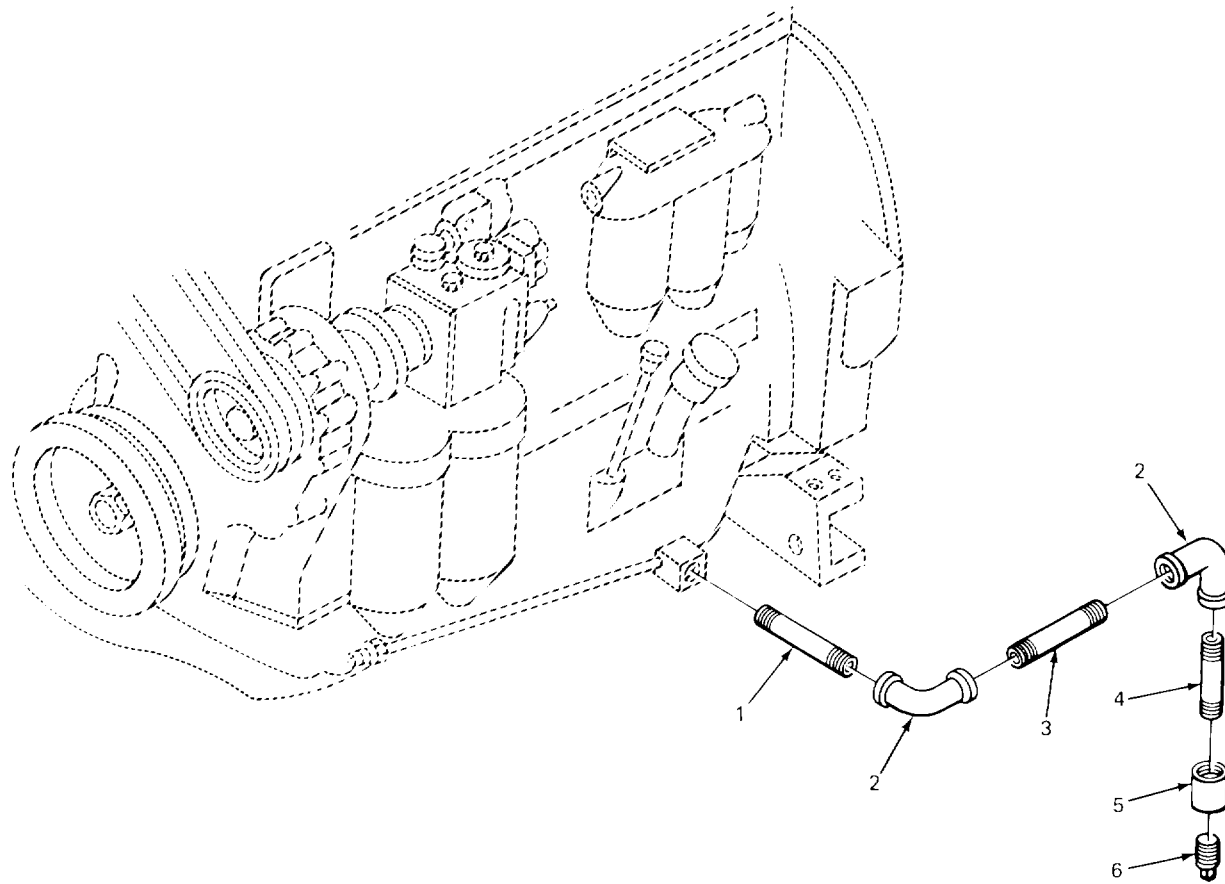

FIGURE 17. OIL PAN AND LINES (CARRIER)

SECTION II					
(1)	(2)	(3)	(4)	(5)	(6)
ITEM	SMR	FSCM	PART	DESCRIPTION AND USABLE ON CODES (UOC)	QTY
NO	CODE		NUMBER		
GROUP 0106 ENGINE LUBRICATION SYSTEM					
FIG. 17 OIL PAN AND LINES (CARRIER)					
35	PF0ZZ	15434	67946	SPACER, RING GIL PAN DRAIN PLUG PART..... OF KIT PIN 3011499.....	1
36	PF0ZZ	15434	110907	PLUG, MACHINE THREAD OIL PANN	1
36	PA0ZZ	15434	S-S15-	UOC:BGJ A PLUG, PIPE OIL PAN.....	1
37	PA0ZZ	15434	S9S5	UOC:BGH PLUG, PIPE OIL PAN DRAN.....	2
37	PF0LZ	36540	7544021	UOC:BGJ PLUG, MACHINE THREAD OIL PAN DRAIN.....	2
38	PF0ZZ	15434	S117	UOC :BGH SCREW HEXAGON HEAD.....	4

END OF FIGURE



TA213493

FIGURE 18. ENGINE OIL DRAIN (CRANE)

(1)	SECTION II		(4)	(5)	(6)
ITEM	(2)	(3)	PART	DESCRIPTION AND USABLE ON CODES (UOC)	
NO	SMR	FSCM	NUMBER		QTY

GROUP 0106 ENGINE LUBRICATION SYSTEM

FIG. 18 ENGINE OIL DRAIN (CRANE)

1	PF0ZZ	96906	MS51953-109B	NIPPLE, PIPE OIL DRAIN	1
2	XD0ZZ	0228C	8CC426	ELBOW, PIPE OIL DRAIN	2
3	PF0ZZ	96906	MS51953-115B	NIPPLE, PIPE OIL DRAIN	1
4	XD0ZZ	96906	MS51953-Li1	NIPPLE,PIPE OIL ORAIN	1
5	XD0ZZ	0228C	80C405	COUPLING,PIPE OIL DRAIN	1
6	XD0ZZ	02280	816808	PLUG, PIPE OIL DRAIN	1

END OF FIGURE

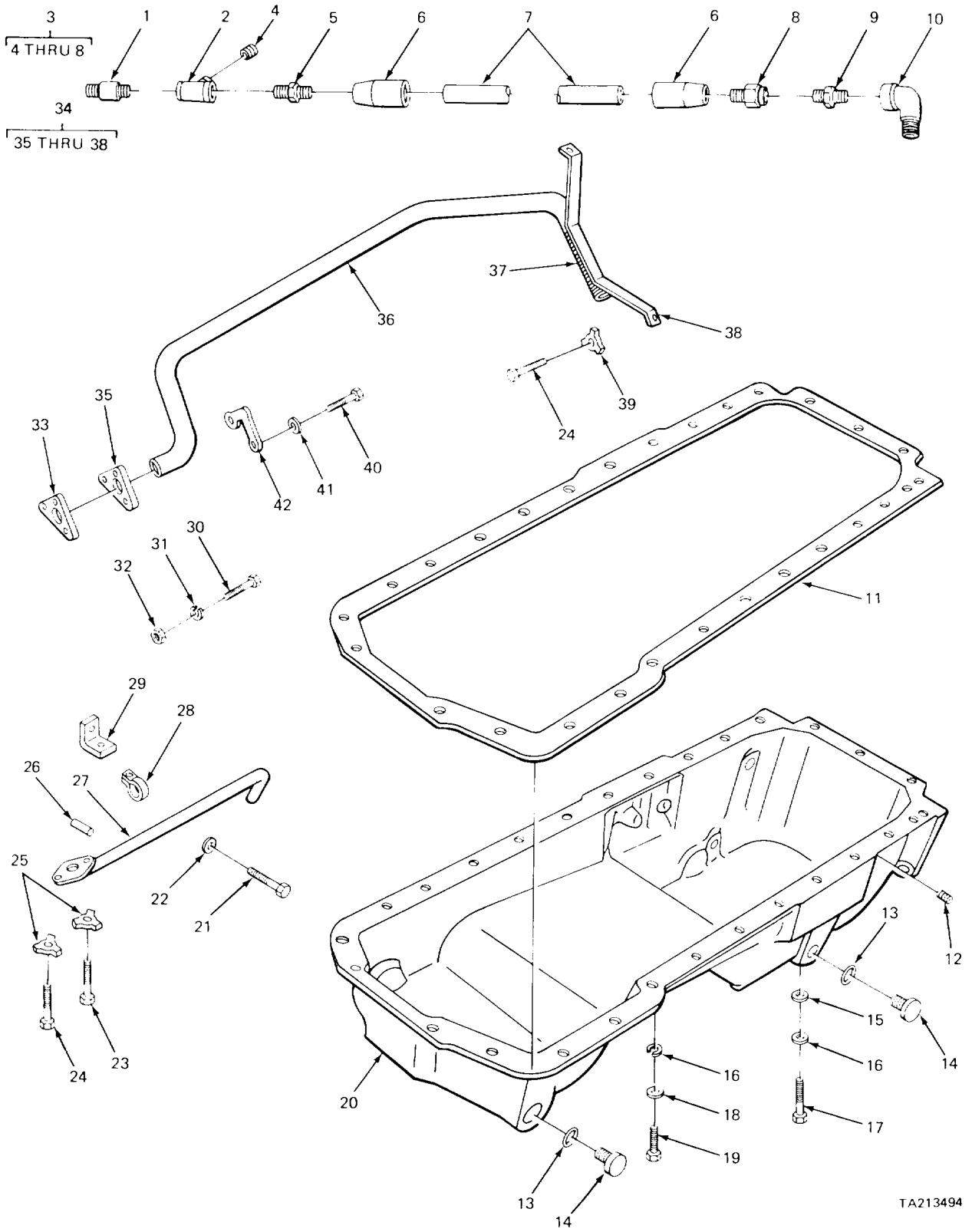

TA213494

FIGURE 19. OIL PAN AND LINE (CRANE)

SECTION II					
(1)	(2)	(3)	(4)	(5)	(6)
ITEM NO	SMR CODE	FSCM	PART NUMBER	DESCRIPTION AND USABLE ON CODES (UOC)	QTY
GROUP 0106 ENGINE LUBRICATION SYSTEM					
FIG. 19 OIL PAN AND LINES (CRANE)					
1	XDOZZ	15434	S939B	NIPPLE, PIPE OIL HOUSE.....	1
2	XDOZZ	15434	S981	TEE, PIPE.....	1
3	XDOOO	15434	HS1601806M	HOSE ASSEMBLY1RUBBE ENGINE OIL.....	1
4	PAOZZ	15434	S9S5	.PLUG, PIPE	1
5	XDOZZ	15434	156046 .	.NIPPLE.....	1
6	XDOZZ	15434	156019	.SOCKET.....	2
7	XDOZZ	15434	15600 7	.HOSE	1
8	XDOZL	15434	156032	.SWIVEL.....	1
9	PFOZZ	15434	67944	ADAPTER, STRAIGHT9PI HCSE TO ELBOW	1
10	PFOLZ	81348	WWP521	ELBOW. PIPE OIL LINE	1
12	PAOZZ	15434	S-915-A	PLUG, PIPE OIL PAN	2
13	PFOZZ	15434	67S46	SPACER. RING CLAMP MTG PART OF KIT	2
				P/N B!M95766.....	
14	PFOZZ	15434	110907	PLUG, MACHISE THREAD OIL PAN	2

END OF FIGURE

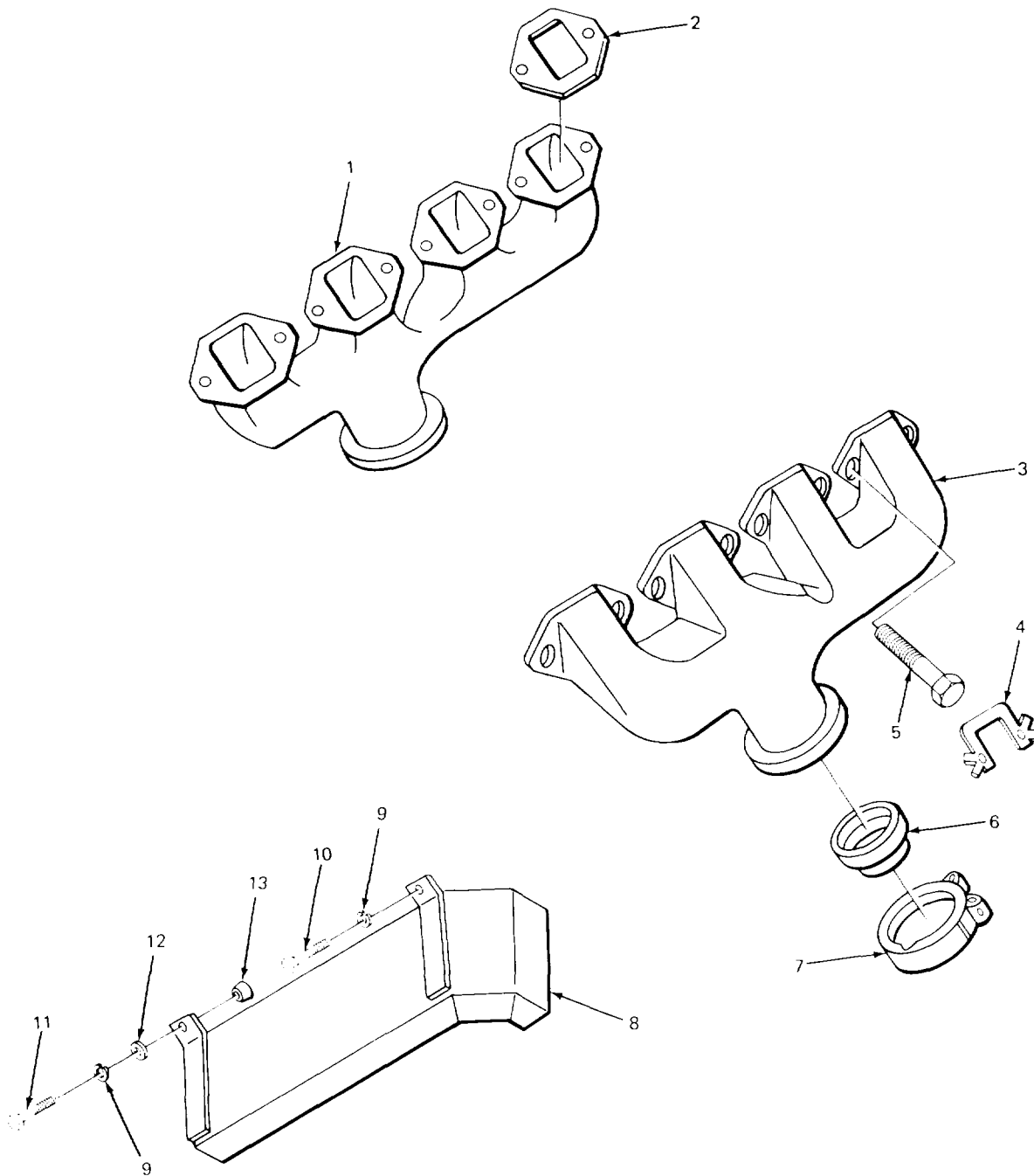

TA213498

FIGURE 20. EXHAUST MANIFLD (CARRIER)

SECTION II

(1) ITEM NO	(2) SMR CODE	(3) FSCM	(4) PART NUMBER	(5) DESCRIPTION AND USABLE ON CODES (UOC)	(6) QTY
GROUP 0108 MANIFOLDS					
FIG. 20 EXHAUST MANIFOLD (CARRIER)					
6	PA0ZZ	15434	I02408	COUPLING, CLAMP, GPOO MANIFOLD..... UOC :BGJ	2
6	PA0LZ	15434	14C616	COUPLING, EXHAUST MA MANIFOLD UOC :BGH	2
7	PA0ZZ	00624	325-755508	CLAMP, HCSE INLET COUPLING	2
8	XD0ZZ	15434	158197	SHIELD, HEAT, MANIFOL MANIFOLD	1
13	PA0ZZ	15434	68368A	SPACER, SLEEVE HEAT SHIELD..... UOC :BGJ	1

END OF FIGURE

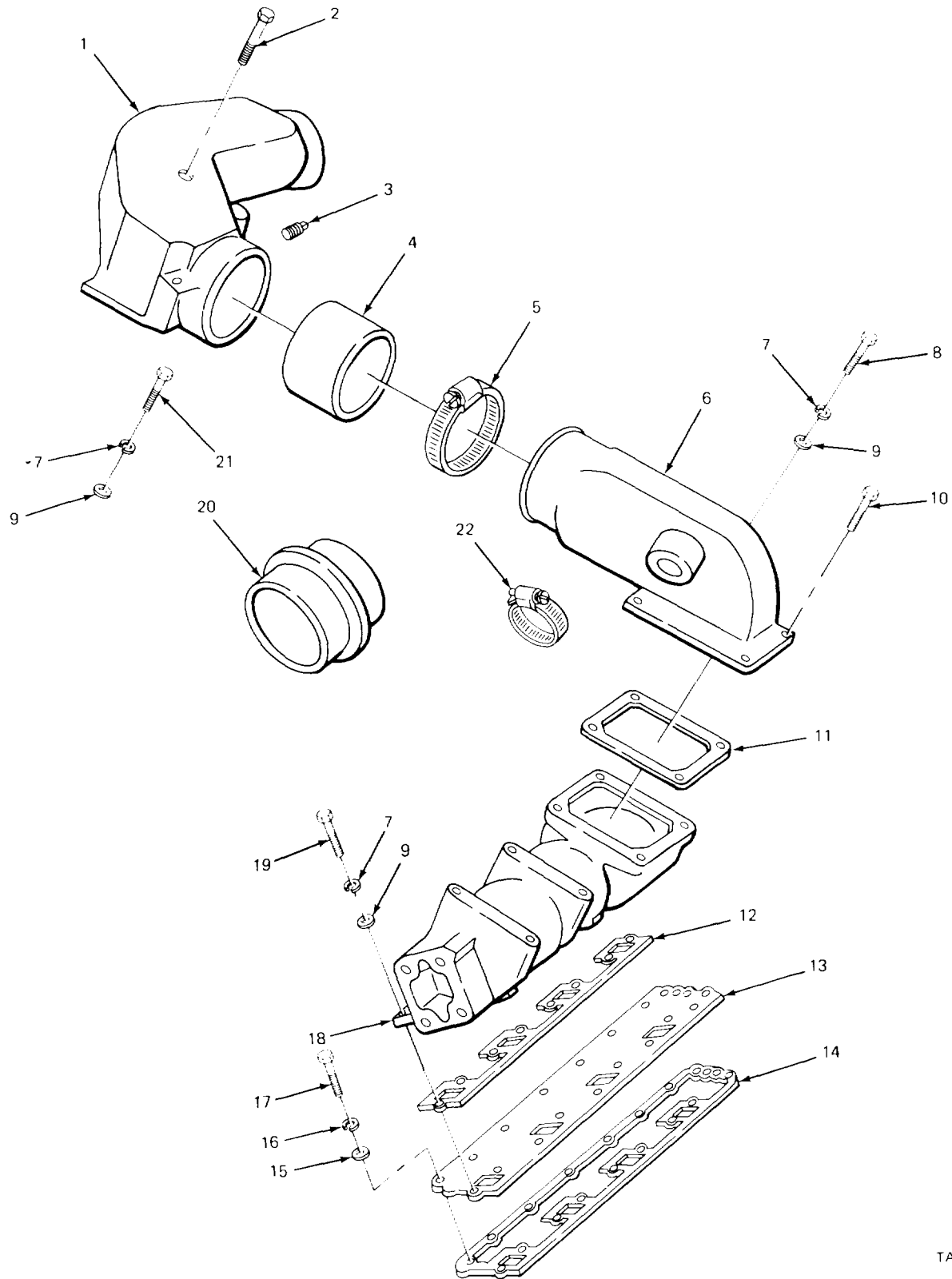

FIGURE 21. INTAKE MANIFOLD (CARRIER)

SECTION II

(1) ITEM NO	(2) SMR CODE	(3) FSCM	(4) PART NUMBER	(5) DESCRIPTION AND USABLE ON CODES (UOC)	(6) QTY
-------------------	--------------------	-------------	-----------------------	--	------------

GROUP 0108 MANIFOLDS

FIG. 21 INTAKE MANIFOLD (CARRIER)

3	PA0ZZ	15434	S-910-B	PLUG. PIPE INLET CONNECTOR.....	2
---	-------	-------	---------	---------------------------------	---

END OF FIGURE

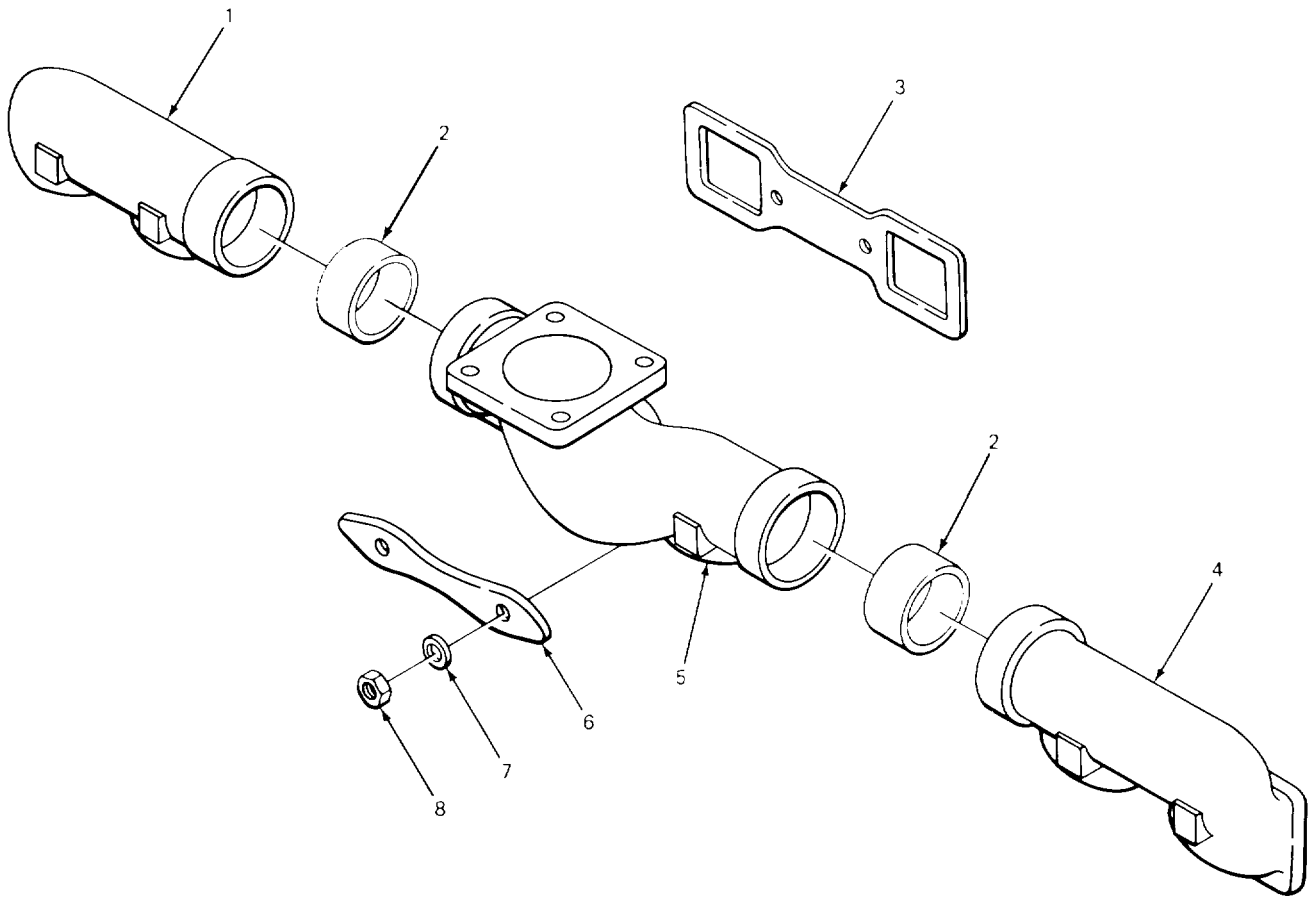

1A213500

FIGURE 22. EXHAUST MANIFOLD (CRANE)

SECTION II					
(1)	(2)	(3)	(4)	(5)	(6)
ITEM	SMR	FSCM	PART	DESCRIPTION AND USABLE ON CODS (UOC)	QTY
NO	COD		NUMBER		

GROUP 0108 MANIFOLDS

FIG. 22 EXHAUST MANIFOLD (CRANE)

1	XBOZZ	15434	5868	MANIFOLD, EXHAUST ENGINE.....	1
2	PAOZZ	15434	63252	BUSHING, SLEEVE EXHAUST, MANIFOLD.....	2
3	PAOZZ	15434	1C3848	GASKET EXHAUST MANIFOLD PART OF KIT P/N 30 12588	3
4	PFOZZ	15434	566	MANIFOLD, EXHAUST ENGINE.....	1
5	PFOZZ	15434	148698	MANIFOLD, EXHAUST	1
6	XDOZZ	15434	103849	CLAMP, BRIDGE EXHAUST MANIFOLD MTG	3
7	PFOZZ	15434	64543	WASHER, FLAT MANIFOLD MTG	6
8	PFOZZ	15434	S217A	NUT, PLAIN, HEXAGON MANIFOLD TO HEAD MTG	6

END OF FIGURE

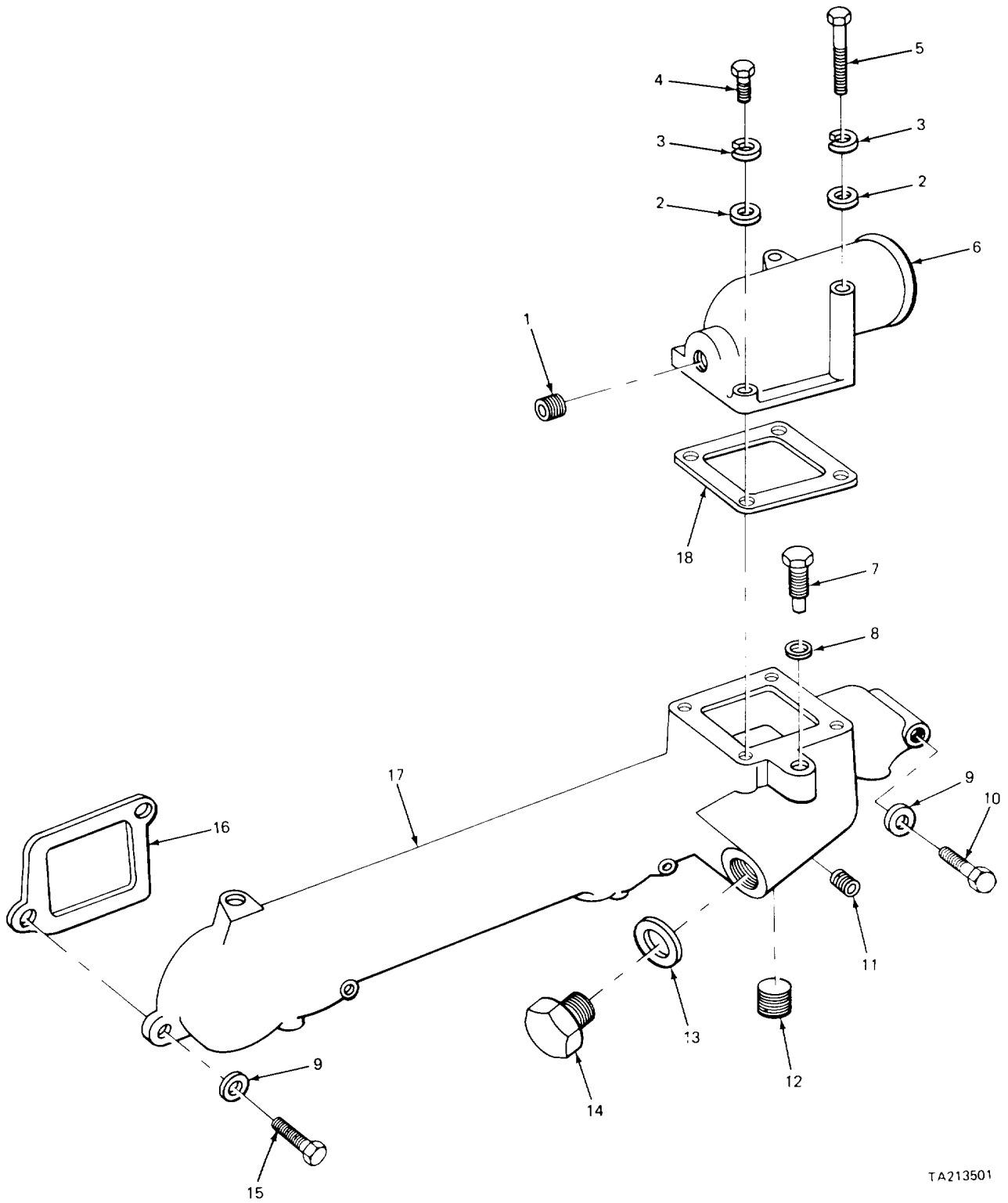

TA213501

FIGURE 23. AIR INTAKE MANIFOLD (CRANE).

SECTION II					
(1)	(2)	(3)	(4)	(5)	(6)
ITEM	SMR		PART		
NO	COD	FSCM	NUMBER	DESCRIPTION AND USABLE ON CODS (UOC)	QTY

GROUP 0108 MANIFOLDS

FIG. 23 AIR INTAKE MANIFOLD (CRANE)

1	PAOZZ	15434	S-910-8	PLUG, PIP CONNECTOR	1
2	PAOZZ	96906	MS27183-14	WASHER, FLAT CONNECTOR MTG	4
3	PFOLL	96906	M53533	8 WASHER, LOCK CONNECTOR MTG	4
4	PFOLL	96906	MS0728-64	SCREW, CAP, HEXAGON H CONNECTOR MTG	2
5	PFOZZ	15434	S149A	SCREW, CAP, HEXAGON H CONNECTOR MTG	2
6	PFOZZ	15434	176020	ELBOW, FLANGE TO HOS INTAKE, MANIFOLD	1
7	PFOZZ	15434	138608	PLUG, MACHINE THREAD INTAKE MANIFOLD	1
8	KFOZZ	50023	AM510A	GASKET MANIFOLD PLUG PART OF KIT	1
				P/N 3012588	
9	PFOZZ	96906	M551092-1	WASHER, FLAT MANIFOLD MTG*	4
10	PFOZZ	15434	SL199B	SCREW, CAP, HEXAGON H MANIFOLD MTG	3
11	PAOZZ	15434	S911B	PLUG, PIP INTAKE MANIFOLD	9
12	PFOZZ	15434	S903	PLUG, PIPE	1
13	KFOZZ	15434	67S46	SPACER, RING MANIFOLD PLUG PART OF	1
				KIT P/N 30125882	
14	XDOZZ	15434	67S47	PLUG, MACHINE THREAD INTAKE MANIFOLD	1
15	PFOZZ	96906	MS90728-62	SCREW, CAP, HEXAGON H MANIFOLD MTG	1
16	KFOZZ	15434	7C851	GASKET MANIFOLD, INTAKE PART OF KIT	3
				P/N 3012588	
17	PFOZZ	15434	145779	MANIFOLD INTAKE AIR	1
18	KFOZZ	15434	102131	GASKET CONNECTOR, AIR PART OF KIT	1
				KIT P/N 30125882	

END OF FIGURE

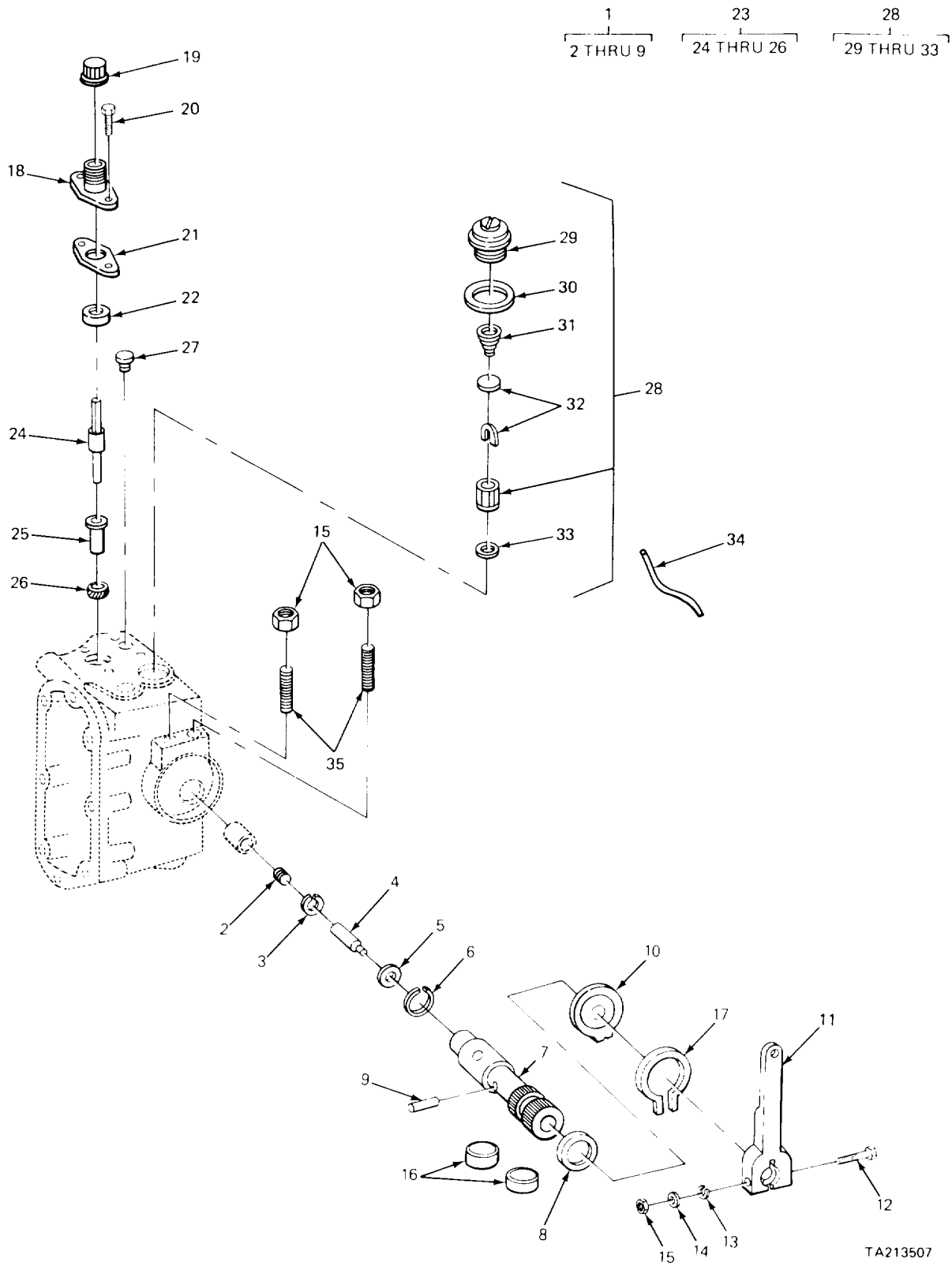

FIGURE 24. FUEL PUMP THROTTLE AND TACHOMETER AND COMPONENT PARTS (CARRIER).

SECTION II

(1) ITEM NO	(2) SMR COD	(3) FSCM	(4) PART NUMBER	(5) DESCRIPTION AND USABLE ON CODS (UOC)	(6) QTY
-------------------	-------------------	-------------	-----------------------	---	------------

GROUP 03 FUEL SYSTEM

GROUP 0302 FUEL PUMPS

FIG. 24 FUEL PUMP THROTTLE AND TACHOMETER AND COMPONENT PARTS (CARRIER)

19	PAOZZ	15434	9052	CAP, PROTECTIVE, DUST DISTRIBUTING PUMP	1
28	PAOZZ	15434	146483	FILTER ELEMENT, FLUID PRESSURE	1
29	PFOZZ	15434	157C88	.PLUG, MACHINE THREAD	1
30	PAOZZ	15434	154088	.SEAL CAP PART CF KIT P/N 8M68356	1
31	PAOZZ	15434	7C700	.SPRING HELICAL, COMP FILTER ELEMENT	1
32	XAOZZ	15434	146484	.RETAINER AND SCREEN	1
33	PAOZZ	15434	146482	.CAP AND MAGNET	1

END OF FIGURE

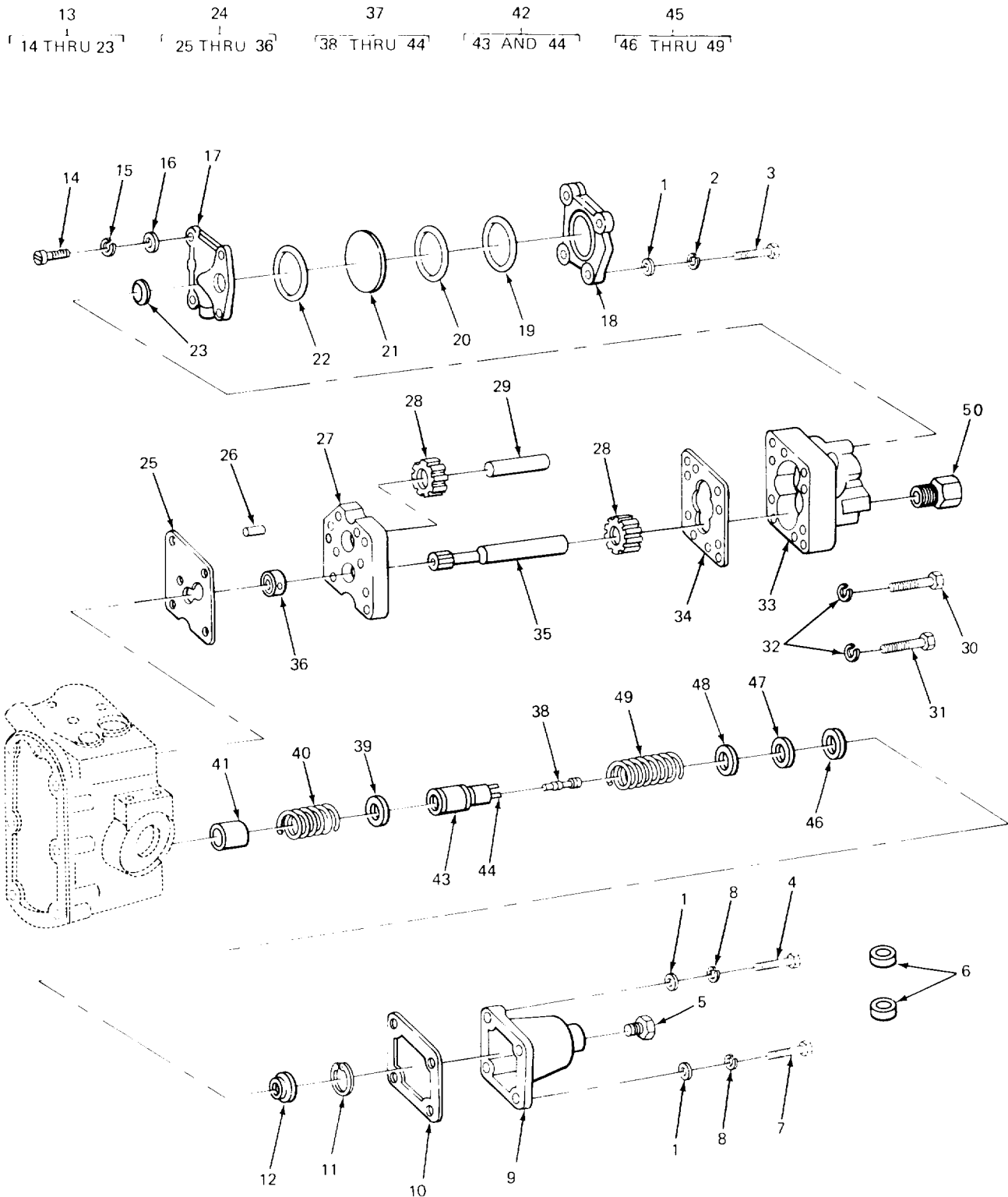

TA213508

FIGURE 25. FUEL PUMP RELATED PART ASSEMBLIES (CARRIER).

SECTION II					
(1)	(2)	(3)	(4)	(5)	(6)
ITEM	SMR		PART		
NO	COD	FSCM	NUMBER	DESCRIPTION AND USABLE ON CODS (UOC)	QTY

GROUP 0302 FUEL PUMPS

FIG. 25 FUEL PUMP RELATED PART ASSEMBLIES (CARRIER)

50	XDOZZ	10855	A1195	ADAPTER, STRAIGHT, PI TO HOSE FUEL..... PUMP HOSE	1
----	-------	-------	-------	--	---

END OF FIGURE

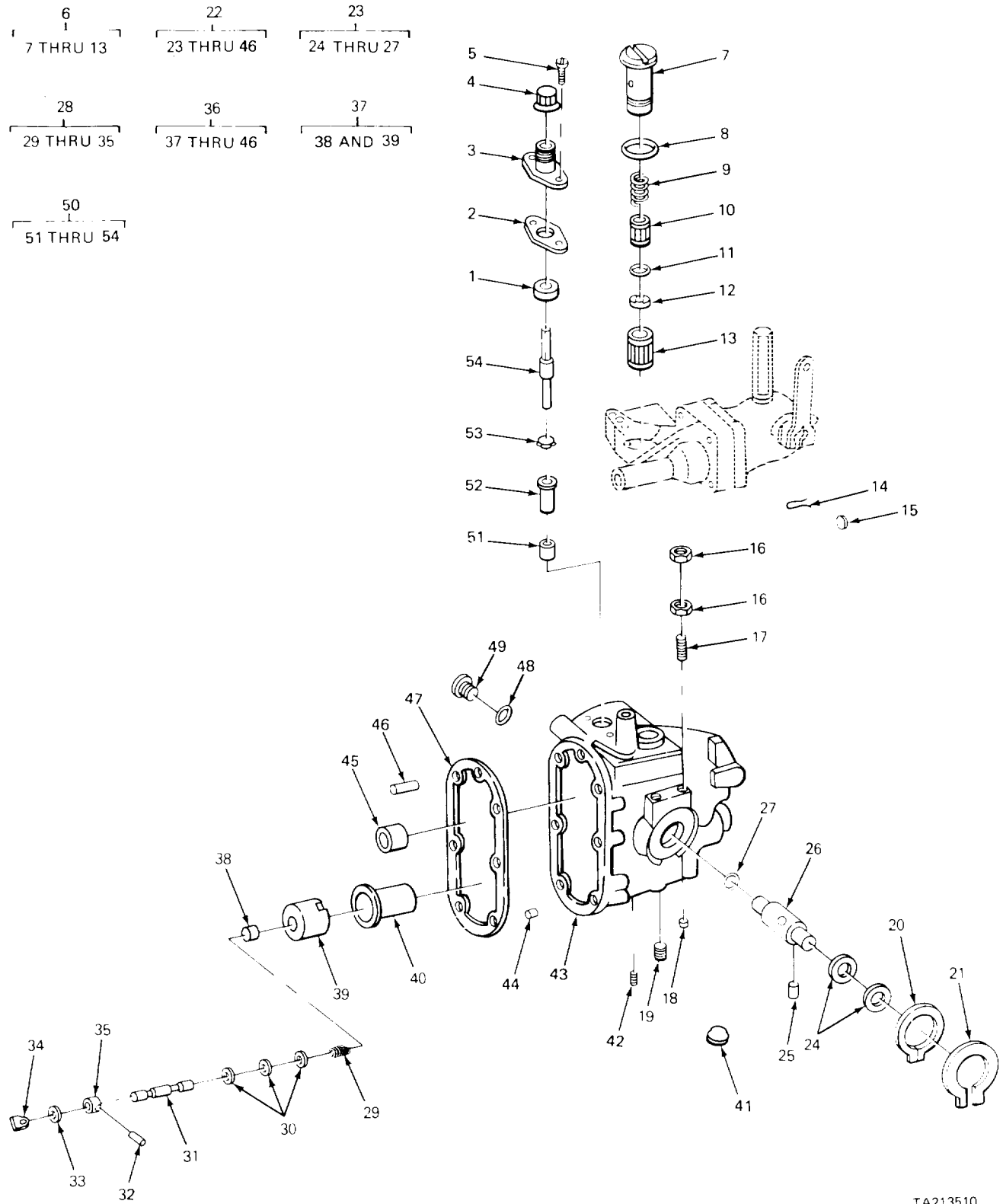

TA213510

FIGURE 26. FUEL PUMP HOUSING ASSEMBLY (CRANE).

SECTION II					
(1)	(2)	(3)	(4)	(5)	(6)
ITEM	SMR	FSCM	PART	DESCRIPTION AND USABLE ON CODS (UOC)	QTY
NO	COD		NUMBER		

GROUP 0302 FUEL PUMPS

FIG. 26 FUEL PUMP HOUSING ASSEMBLY (CRANE)

6	PAOZZ	15434	8M73136	PARTS KIT, FLUID PRE.....	1
7	PAOZZ	15434	133374	.CAP, FILTER, GOVERNOR	1
8	PAOZZ	15434	70771	.PACKING WITH RETAIN FILTER CAP	1
				PART OF KIT P/N BM95768	
				UOC:BGJ	
8	KFOZZ	15434	147901	.PACKING WITH RETAIN FILTER CAP	1
				PART OF KIT P/N 8M95 768	
				UOC:BGH	
9	PAOZZ	15434	7C700	.SPRING, HELICAL, COMP FILTER CAP.....	1
10	PAOZZ	15434	137808	.FILTER ELEMENT, FLUID	1
11	PAOZZ	94135	12Z90265	*PACKING, PREFORMED FILTER MTG. PART	1
				OF KIT P/N BM95768	
				UOC:BGJ	
11	PAOZZ	15434	193734	.PACKING, PREFORMED FILTER MTG PART	1
				OF KIT P/h BM95687	
				UOC :BGH	
12	PAOZZ	15434	138806	.WASHER, FLAT FILTER.....	1
13	PAOZZ	15434	145767	.STRAINER ELEMENTS, SE.....	1

END OF FIGURE

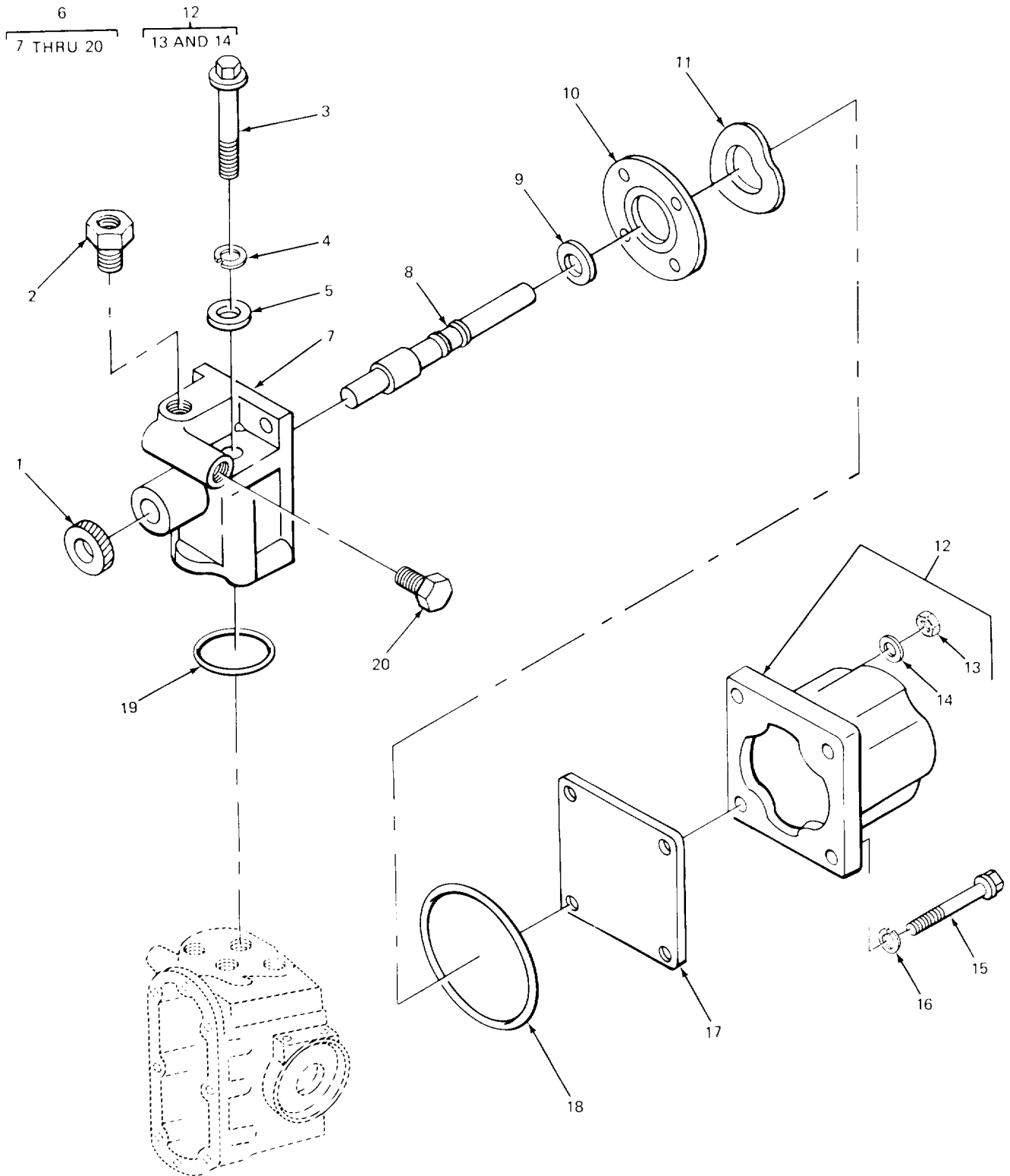

TA213514

FIGURE 27. FUEL PUMP SHUTOFF VALVE (CARRIER).

SECTION II					
(1)	(2)	(3)	(4)	(5)	(6)
ITEM	SMR	FSCM	PART	DESCRIPTION AND USABLE ON CODS (UOC)	QTY
NO	COD		NUMBER		
GROUP 0302 FUEL PUMPS					
FIG. 27 FUEL PUMP SHUTOFF VALVE (CARRIER)					
1	PAOZZ	15434	12S838	KNOB OVERRIDE, SHUTDOWN VALVE	1
2	PAOZZ	15434	7C295	PLUG PIP SHUTDOWN VALVE	1
3	PAOZZ	15434	171545	SCREW, CAP, HEXAGON H SHUTDOWN	2
4	PAOZZ	96906	MS51848-10	WASHER, LOCK	2
UOC:BGJ					
4	PAOZZ	15434	181466	WASHER, LOCK SHUTDOWN VALVE MTG	2
UOC:BGH					
5	PAOZZ	15434	67684	WASHER, FLAT SHUTDOWN VALVE MTG	2

END OF FIGURE

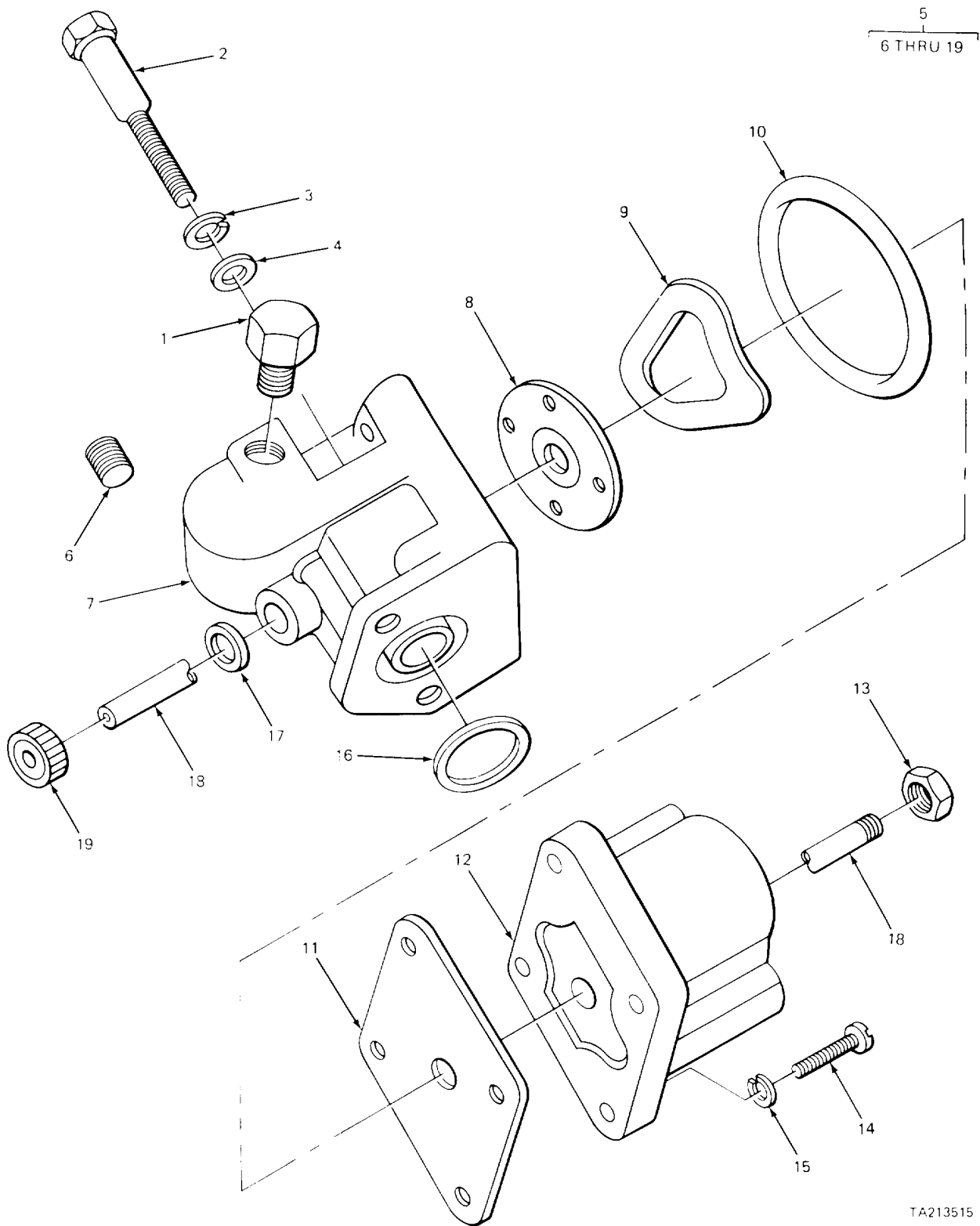
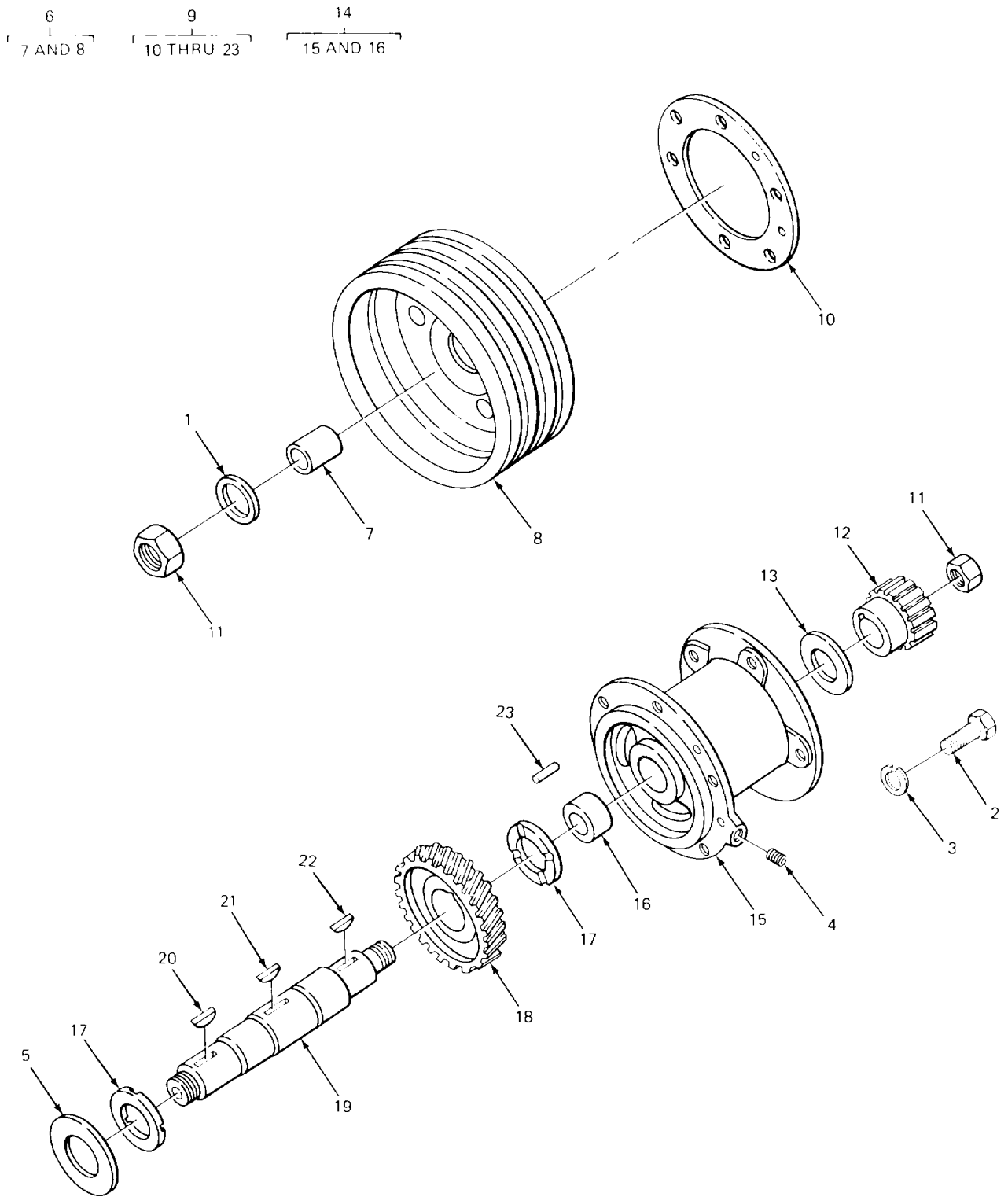

FIGURE 28. FUEL SHUTOFF SOLENOID (CRANE).

TA213515

SECTION II					
(1)	(2)	(3)	(4)	(5)	(6)
ITEM	SMR		PART		
NO	COD	FSCM	NUMBER	DESCRIPTION AND USABLE ON CODS (UOC)	QTY
				GROUP 0302 FUEL PUMPS	
				FIG. 28 FUEL SHUTOFF SOLENOID (CRANE)	
1	PAOZZ	15434	S1027	ADAPTER, STRAIGHT, PI FUEL LINE	1

END OF FIGURE



TA213517

FIGURE 29. FUEL PUMP DRIVE ASSEMBLY (CRANE).

(1) ITEM NO	(2) SMR COD	(3) FSCM	(4) PART NUMBER	(5) DESCRIPTION AND USABLE ON CODS (UOC)	(6) QTY
-------------------	-------------------	-------------	-----------------------	---	------------

GROUP 0302 FUEL PUMPS

FIG. 29 FUEL PUMP DRIVE ASSEMBLY
(CRANE)

4	PAOZZ	15434	5911B	PLUG, PIPE SUPPORT.....	1
---	-------	-------	-------	-------------------------	---

END OF FIGURE

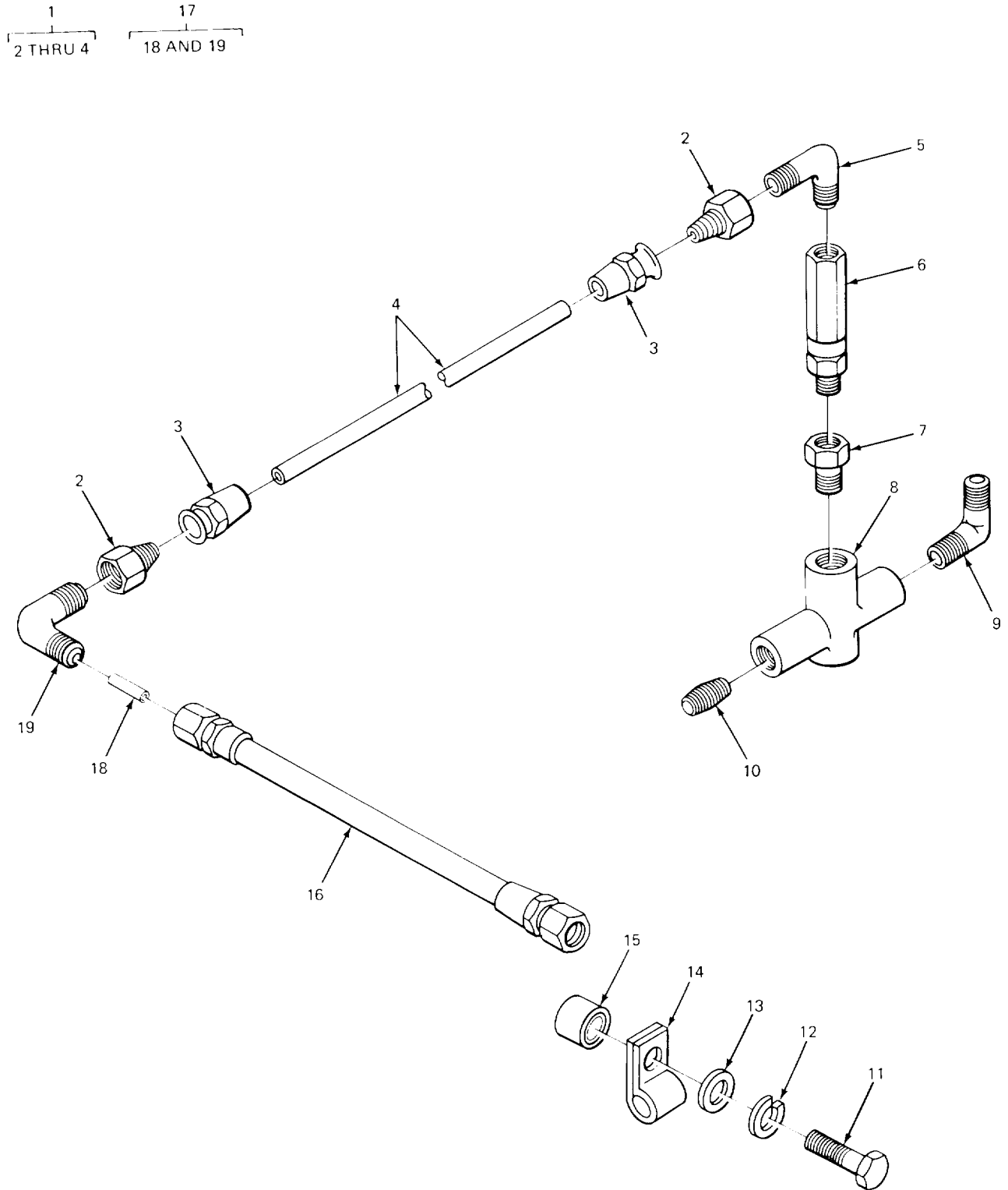

TA213518

FIGURE 30. FUEL PUMP LINES.

SECTION II

TM 5-3810-232-20P

(1) ITEM NO	(2) SMR COD	(3) FSCM	(4) PART NUMBER	(5) DESCRIPTION AND USABLE ON CODS (UOC)	(6) QTY
GROUP 0302 FUEL PUMPS					
FIG. 30 FUEL PUMP LINES					
1	PAOZZ	15434	HS0401900SS	HOSE ASSEMBLY, NONME VALVE TO PUMP.....	1
2	PAOZZ	98441	172545	.ADAPTER, STRAIGHT, TU PUMP HOS.....	2
3	XAOZZ	15434	156013	.SOCKET, HOSE.....	2
4	PAOZZ	98441	213-4	.HOSE, NONMETALLIC.....	1
5	PFOZZ	15434	6139	ELBOW, PIP TO TUBE HOS.....	1
6	PFOZZ	86768	404LFG1-8	VALVE, CHECK.....	1
UOC:BGJ					
6	PFOZZ	15434	175836	VALVE, CHECK.....	1
UOC :BGH					
7	PFOZZ	15434	S955	BUSHING, PIPE VALVE TO T-.....	1
8	XDOZZ	15434	S968	CROSS, PIP, VALVE.....	1
9	PFOZZ	15434	43765	ELBOW, PIP TO TUBE.....	1
10	PFOZZ	96906	MS51953-258	NIPPLE, PIP CROSS TO PUMP HOS.....	1
11	PFOZZ	96906	MS90725-34	BOLTS, MACHINE.....	1
12	PFOZZ	96906	MS3533845	WASHER, LOCK.....	1
13	PAOZZ	15434	5626	WASHER, FLAT HOS CLAMP.....	1
14	PFOZZ	15434	108722	CLAMP, LOOP HOS HOLDING.....	1
15	PFOZZ	15434	114850	SPACER, SPECIAL FUEL PUMP HOS.....	1
16	PAOZZ	15434	162206	HOSE, PREFORMED RD.....	1
17	XBOOO	15434	BM95392	ORIFICE, FITTING FUEL LINE.....	1
18	XBOZZ	15434	163066	.PLUG, ORIFICE FUEL LINE.....	1
19	XAOZZ	15434	177276	.ELBOW ORIFICE,.....	1

END OF FIGURE

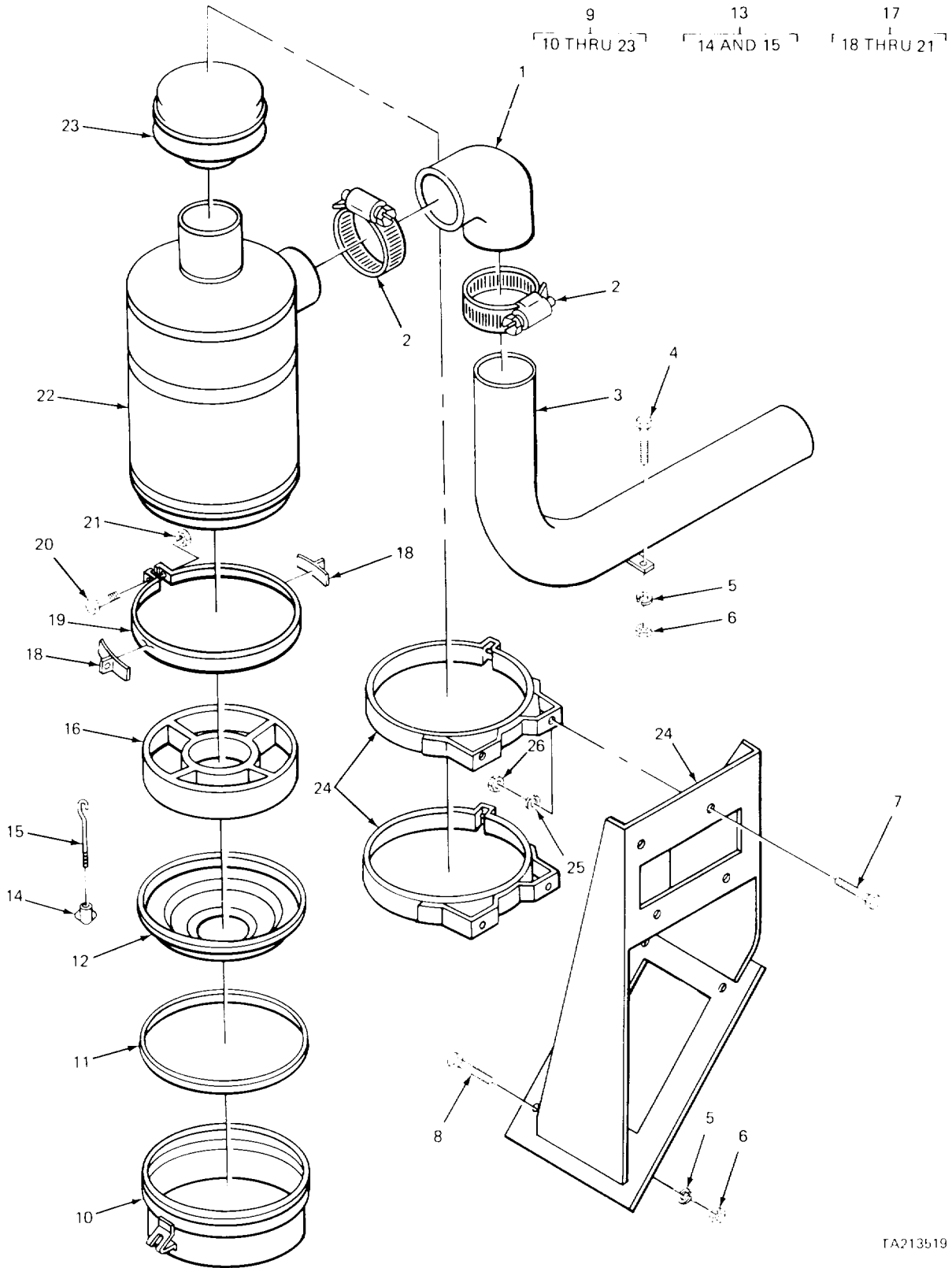

TA213519

FIGURE 31. AIR CLEANER (MODEL 2380 CARRIER).

SECTION II					
(1)	(2)	(3)	(4)	(5)	(6)
ITEM	SMR	FSCM	PART	DESCRIPTION AND USABLE ON CODS (UOC)	QTY
NO	COD		NUMBER		
GROUP 0304 AIR CLEANER					
FIG. 31 AIR CLEANER (MODEL 2380 CARRIER)					
1	PFOZZ	02280	482417	HOSE, PREFORMED..... UOC:BGJ	1
2	PFOZZ	96906	MS35842-16	CLAMP, HOSE AIR INTAKE UOC:BGJ	2
3	XDOZZ	02280	68C931	TUBE, BENT, METALLIC AIR INLET UOC:BGJ	1
4	XDOZZ	02280	816078	SCREW, CAP, HEXAGON UOC :BGJ	1
5	PFOZZ	96906	MS35338-8	WASHER, LOCK TUBE MTG..... UOC :BGJ	6
6	PFOZZ	14351	X18108	NUT, PLAIN, HEXAGON TUBE MTG UOC :BGJ	6
7	XDOZZ	02280	816225	SCREW, CAP, HEXAGON UOC :BGJ	4
8	PFOZZ	96906	M535309-364	SCREW, CAP, HEXAGON H BRACKET MTG UOC:BGJ	4
9	PFOZZ	96906	MS35875-8	AIR CLEANER, INTAKE UOC:BGJ	1
10	XDOZZ	18265	P10-1491	.CUP UOC :BGJ	1
11	PFOZZ	18265	P17335	.PACKING, PREFORMED..... UOC :BGJ	1
12	XDOZZ	18265	PO-1489	.CUP, I(NR UOC:BGJ	1
13	PFOZZ	18265	P16731	.BOLT, HOOK AIR CLEANER CUP UOC :BGJ	2
14	XDOZZ	18265	P4195	..NUT, WING UOC:BGJ	1
15	XDOZZ	18265	P16732	.BOLT..... UOC :BGJ	1
16	PFOZZ	18265	P01-6688	.FILTER ELEMENT, INTA UOC :BGJ	1
17	PFOZZ	18265	P10-1469	.CLAMP, LOOP..... UOC :BGJ	1
18	XDOZZ	18265	P16080	..CLIP UOC:BGJ	2
19	XDOZZ	18265	P10-1474	BAND..... UOC :BGJ	1
20	PFOZZ	18265	P5345	BOLT, MACHINE AIR CLEANER BAND UOC :BGJ	1
21	PFOZZ	18265	P5320	NUT, PLAIN, HEXAGON AIR CLEANER UOC:BGJ	1
22	XAOZZ	18265	P10-1483	.BODY..... UOC :BGJ	1
23	PFOZZ	02280	482418	CAP, AIR CLEANER INT..... UOC :BGJ	1

SECTION II					
(1)	(2)	(3)	(4)	(5)	(6)
ITEM	SMR		PART		
NO	COD	FSCM	NUMBER	DESCRIPTION AND USABLE ON CODS (UOC)	QTY
24	XDOZZ	02280	680930	BRACKET, MOUNTING UOC:BGJ	1
25	XDOZZ	02280	805060	WASHER, LOCK UOC:BGJ	4
26	PFOZZ	96906	MS51967-14	NUT, PLAIN, HEXAGON UOC:BGJ	4

END OF FIGURE

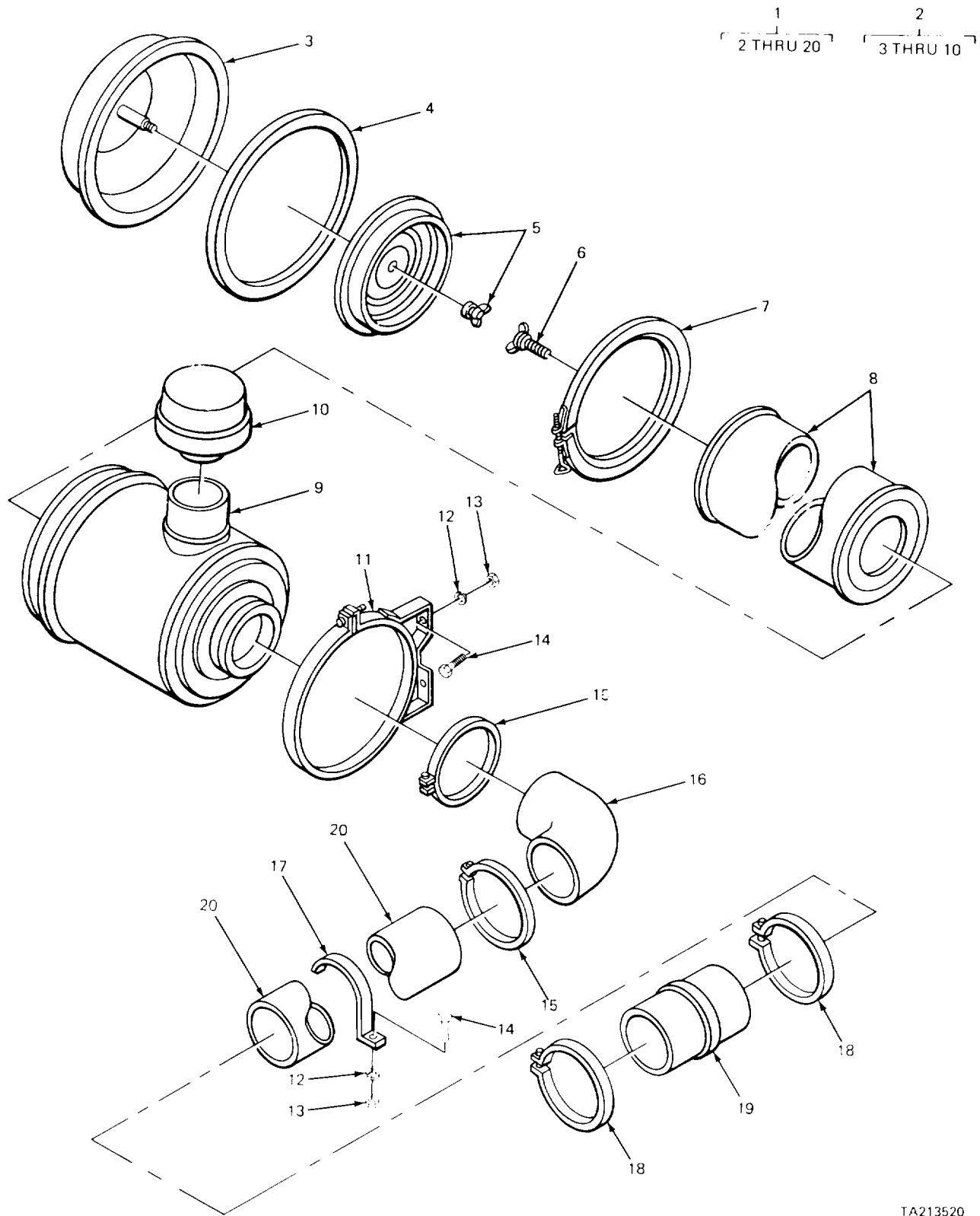

TA213520

FIGURE 32. AIR CLEANER (MODEL 2385 CARRIER).

SECTION II					
(1)	(2)	(3)	(4)	(5)	(6)
ITEM NO	SMR COD	FSCM	PART NUMBER	DESCRIPTION AND USABLE ON CODS (UOC)	QTY
GROUP 0304 AIR CLEANER					
FIG. 32 AIR CLEANER (MODEL 2385 CARRIER)					
1	XDOOO	02280	661186	AIR CLEANER ASSMBL..... UOC:BGH	1
2	XDOOO	18265	KAX00-2476	.FILTER ASSEMBLY, AIR CLEANER UOC :BGH	1
3	XDOZZ	18265	P106589	..CUP ASSEMBLY UOC :BGH	1
4	PFOZZ	18265	P17804	..PACKING, PREFORMED UOC :BGH	1
5	PFOZZ	18265	PLO-6329	..BAFFLE, AIR CLEANER UOC :BGH	1
6	PFOZZ	18265	P18464	..THUMBSCREW UOC:BGH	1
7	PFOZZ	18265	AAH00-0349	..CLAMP, LOOP..... UOC:BGH	2
8	PAOZZ	18265	P11-3320	..FILTER ELEMENT, INTA UOC:BGH	1
9	PFOZZ	18265	6009C188	..AIR CLEANER, INTAKE UOC:BGH	1
10	PFOZZ	18265	GAH00-0165	CAP, AIR CLEANER INT..... UOC :BGH	1
11	XDOZZ	02280	484496	.BRACKET, AIR CLEANER MTG UOC :BGH	2
12	PFOZZ	96906	MS35338-46	.WASHER, LOCK UOC :BGH	5
13	PAOZZ	96906	MS51967-8	.NUT, PLAIN, HEXAGON UOC :BGH	5
14	PFOZZ	96906	M518154-58	.SCREW, CAP, HEXAGON H. UOC:BGH	5
15	PFOZZ	96906	MS21920-45	.CLAMP HOSE UOC :BGH	2
16	XDOZZ	97403	132139974-1	.ELBOW, HOSE..... UOC:BGH	1
17	PFOZZ	18265	P10-0808	.COUPLING, CLAMP, GROO..... UOC:BGH	1
18	PFOZZ	96906	M521920-49R	.CLAMP, HOSE UOC :BGH	2
19	XDOZZ	02280	484495	COUPLING TUBE..... UOC:BGH	1
20	XDOZZ	97403	132159987	.DUCT , AIR UOC :BGH	1

END OF FIGURE

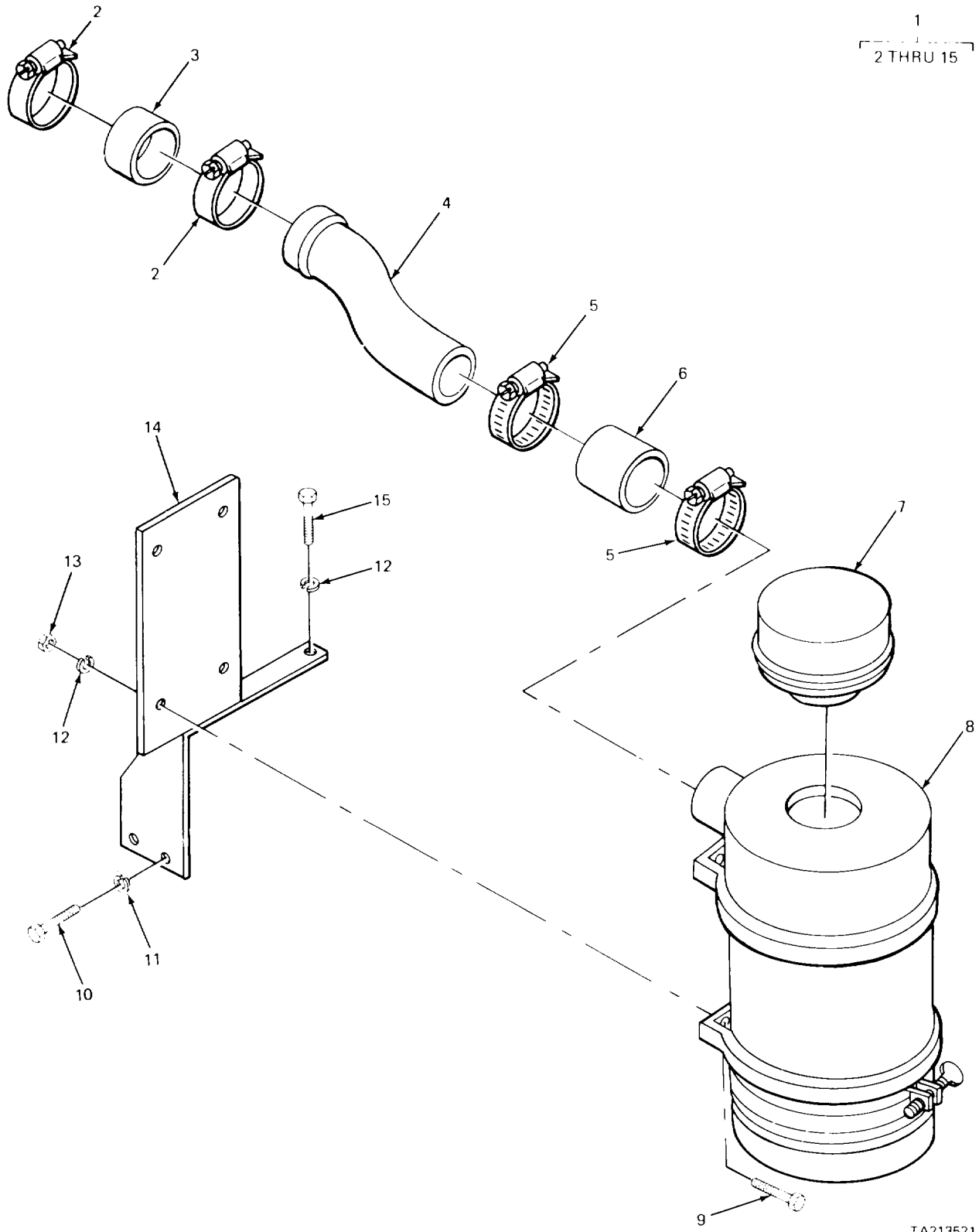
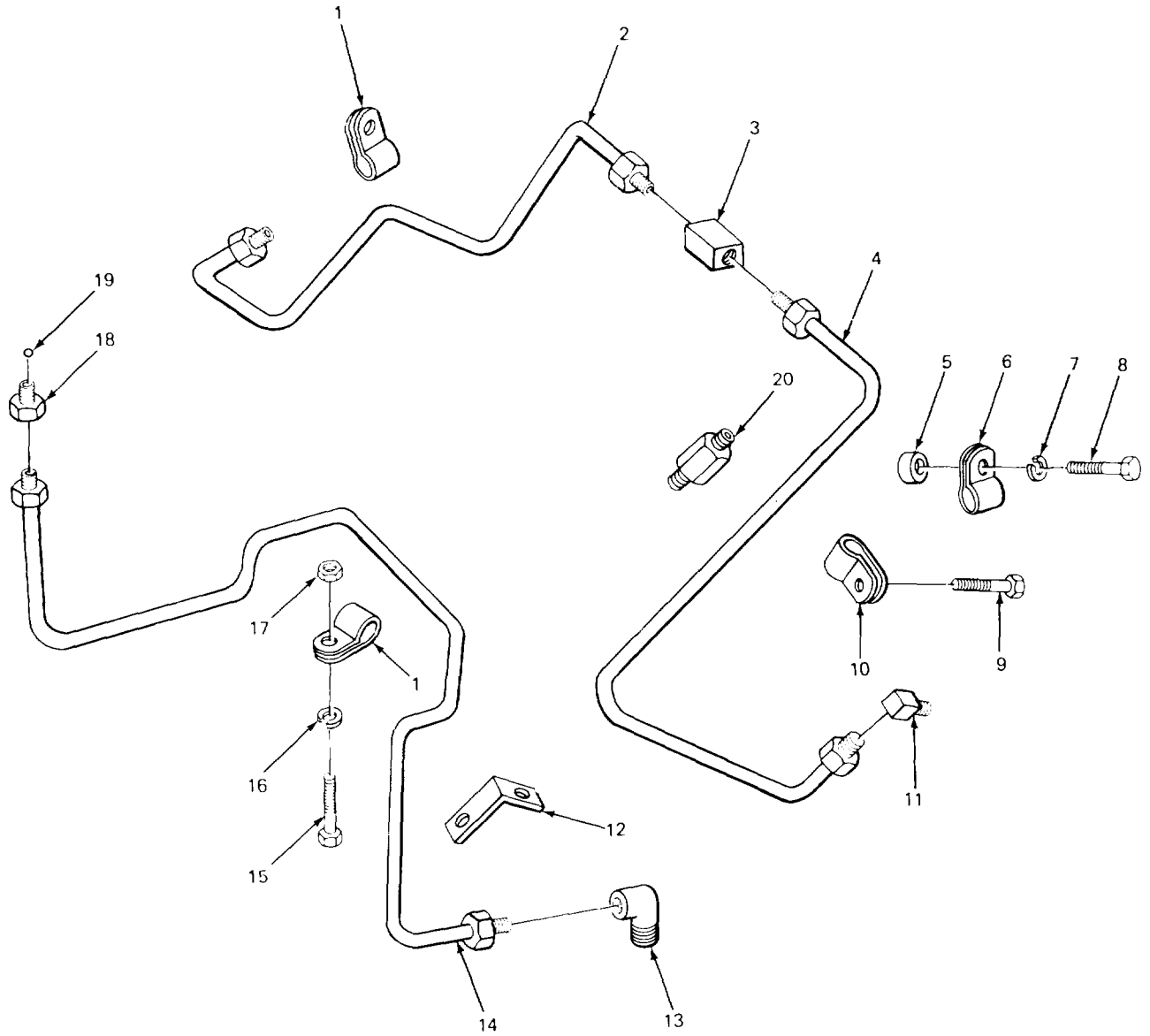

FIGURE 33. AIR CLEANER (CRANE).

SECTION II					
(1)	(2)	(3)	(4)	(5)	(6)
ITEM	SMR	FSCM	PART	DESCRIPTION AND USABLE ON CODS (UOC)	QTY
NO	COD		NUMBER		
GROUP 0304 AIR CLEANER					
FIG. 33 AIR CLEANER (CRANE)					
1	PFOOO	02280	680952	AIR CLEANER INTAKE	1
2	XDOZZ	02280	805920	.CLAMP, LOOP	2
3	PFOZZ	02280	482853	.TUBING NONMETALLIC	1
4	PFOZZ	02280	482849	.TUBE, BENT, METALLIC	1
5	PFOZZ	02280	805289	.CLAMP, HOSE	2
6	PFOZZ	02280	481680	.TUBING, NONMETALLIC	1
7	PFOZZ	96906	MS51389-5	.CAP, AIR CLEANER INT	1
8	PFOZZ	96906	MS35875-5	.AIR CLEANER, INTAKE	1
9	PFOZZ	96906	MS18154-58	.SCREW, CAP, HEXAGON H	4
10	PFOZZ	96906	MS35338-48	.WASHER, LOCK SUPPORT MTG	2
11	PFOZZ	96906	MS90725-109	.SCREW, CAP, HEXAGON H SUPPORT MTG	2
12	PFOZZ	96906	MS35338-46	.WASHER, LOCK AIR CLEANER TO SUPPORT	5
13	PAOZZ	96906	MS51967-8	.NUT, PLAIN, HEXAGON AIR CLEANER TO	4
SUPPORT					
14	PFOZZ	02280	581058	.BRACKET, AIR CLEANER	1
15	PFOZZ	96906	MS18154-58	.SCREW, CAP, HEXAGON H	1



TA213522

FIGURE 34. CHECK VALVE AND MANIFOLD FUEL LINES (CARRIER).

SECTION II					
(1)	(2)	(3)	(4)	(5)	(6)
ITEM NO	SMR COD	FSCM	PART NUMBER	DESCRIPTION AND USABLE ON CODS (UOC)	QTY
GROUP 0306 TANKS, LINES, FITTINGS, HEADERS					
FIG. 34 CHECK VALVE AND MANIFOLD FUEL LINES (CARRIER)					
1	PFOZZ	15434	147991	CLAMP, LOOP FUEL LINE	3
2	PFOZZ	15434	170426	TUBE ASSEMBLY, METAL	1
3	PFOZZ	15434	S1054	TEE ,PIPE TO TUBE	1
				UOC :BGJ	
3	PFOZZ	15434	201760	TEE, PIPE TO TUBE TO PIPE, FUEL LINE.....	5
				UOC:BGH	
4	PFOZZ	15434	170427	TUBE SUPPLY, FUEL LINE	1
5	PFOZZ	15434	114850	SPACER, SPECIAL	8
6	PFOZZ	15434	180372	CLAMP, LOOP.....	2
7	PFOZZ	96906	M535338-8	WASHER, LOCK FUEL LINE CLAMP.....	1
8	PFOZZ	15434	S117	SCREW	1
9	PFOZZ	96906	MS90725-34	BOLT I, MACHINE CLAMP.....	4
10	PFOZZ	15434	70468	CLAMP, LOOP.....	2
11	PFOZZ	15434	S1004-1	ELBOW, TUBE	2
12	PFOZZ	15434	111670	SUPPORT, OIL TUBE	1
13	PFOZZ	15434	S1014-1	ELBOW, PIP TO TUBE	1
				UOC :BGJ	
13	PFOZZ	15434	203071	ELBOW, PIP TO TUBE FUEL LINE	1
				UOC :BGH	
14	PFOZZ	15434	174364	TUBE ASSEMBLY, METAL.....	1
				UOC:BGJ	
14	XDOZZ	15434	203019	TUBE, DRAIN, FUEL LINE LEFT BANK	1
				UOC:BGH	
14	XDOZZ	15434	203018	TUBE, DRAIN, FUEL LINE RIGHT BANK.....	1
				UOC :BGH	
15	PFOZZ	15434	S105	SCREW, CAP, HEXAGON H	1
16	XDOZZ	02280	816034	WASHER, LOCK FUEL LINE CLAMP SCREW	1
17	PAOZZ	96906	MS51967-8	NUT, PLAIN, HEXAGON	1
18	PFOZZ	96906	MS51875-6	ADAPTER, STRAIGHT, PI	1
19	PFOZZ	15434	175836	VALVE, CHECK FUEL PUMP	1
20	PFOZZ	15434	178079	VALVE, CHECK.....	1

END OF FIGURE

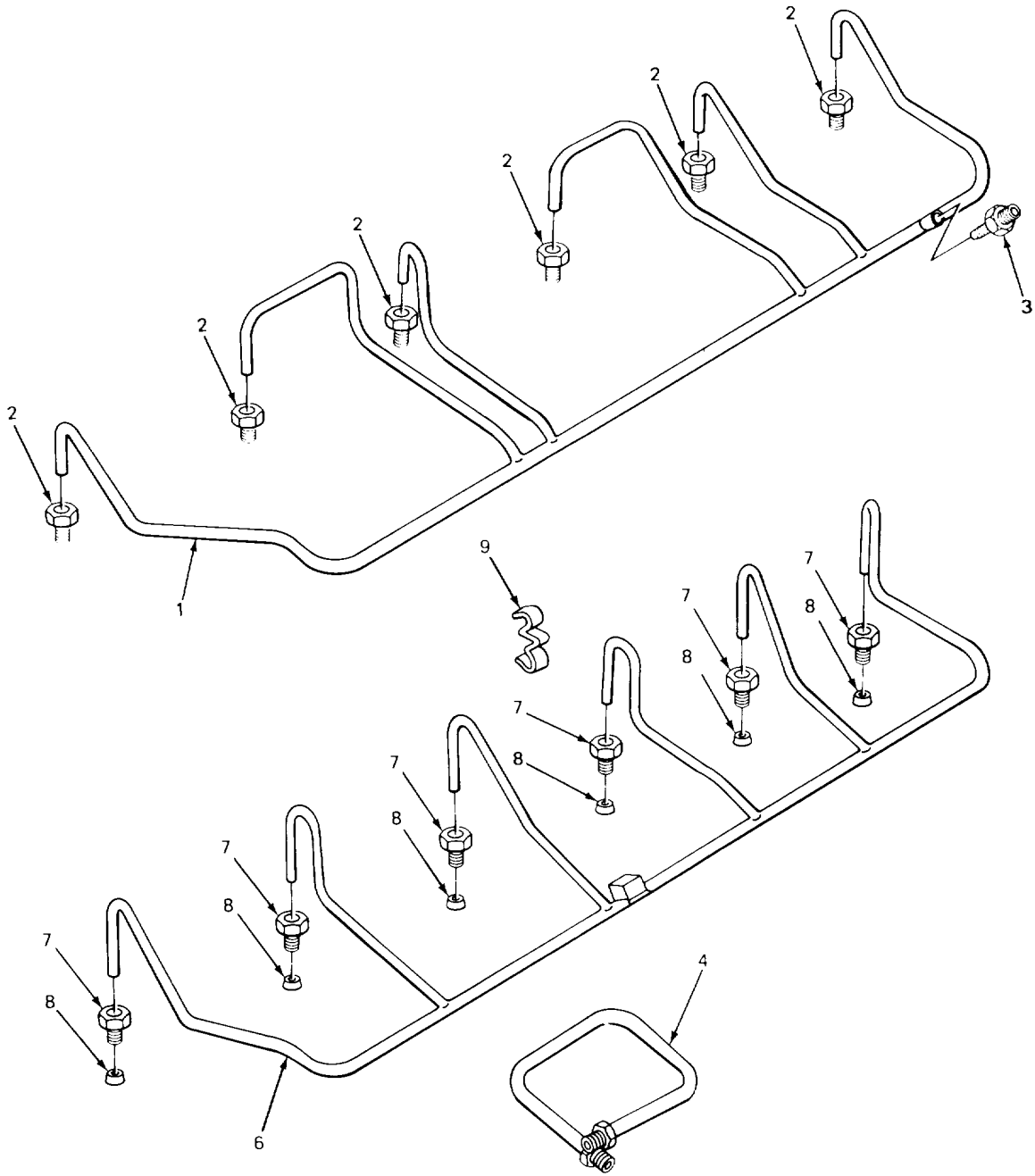
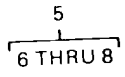

TA213523

FIGURE 35. FUEL MANIFOLD (CRANE).

SECTION II

(1) ITEM NO	(2) SMR COD	(3) FSCM	(4) PART NUMBER	(5) DESCRIPTION AND USABLE ON CODS (UOC)	(6) QTY
-------------------	-------------------	-------------	-----------------------	---	------------

GROUP 0306 TANKS, LINES, FITTINGS,
HEADERS

FIG. 35 FUEL MANIFOLD (CRANE)

1	PFOZZ	15434	182158	TUBE ASSEMBLY, METAL.....	1
2	PAOZZ	15434	S-1022-A	.INVERTED NUT, TUBE C.....	6
3	PFOZZ	79470	101-01088	REDUCER, TUBE DRAIN MANIFOLD.....	1
4	XDOZZ	15434	165484	TUBE, SUPPLY.....	1
5	PFOZZ	15434	BM70057	PARTS KIT, FUEL MANI.....	1
6	XAOZZ	15434	128524	.MANIFOLD, FUEL.....	1
7	PFOZZ	15434	70829	.INVERTED NUT, TUBE C.....	6
8	PFOZZ	15434	104536	.SLEEVE, COMPRESSION.....	6
9	PFOZZ	15434	70795	LINER, RESILIENT MOU.....	1

END OF FIGURE

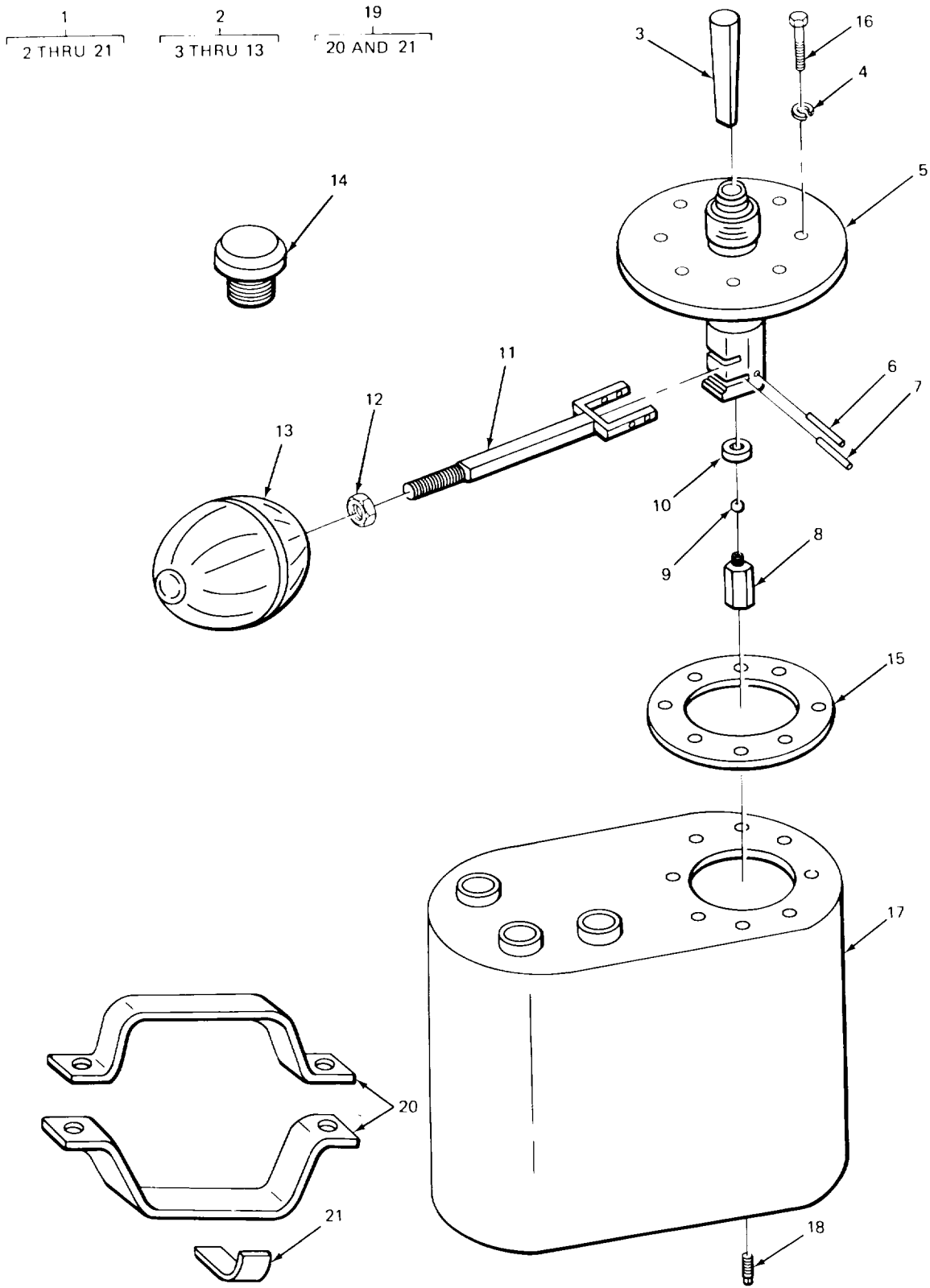

FIGURE 36. FUEL TRANSFER TANK (CARRIER).

(1) ITEM NO	(2) SMR CODE	(3) FSCM	(4) PART NUMBER	(5) DESCRIPTION AND USABLE ON CODE (UOC)	(6) QTY
GROUP 0306 TANKS, LINES, FITTINGS, HEADERS					
FIG. 36 FUEL TRANSFER TANK (CARRIER)					
1	PFOOO	15434	BMS4304	TANK,FUEL,ENGINE	1
2	XDOOO	15434	BM55112	..VALVE,FLOAT	1
3	PFOZZ	15434	154277	..STRAINER ELEMENT,SE FLOAT VALVE	1
4	PAOZZ	15434	S6C7	..WASHER,LOCK TANK COVER	13
5	XAOZZ	15434	144191	..BODY,FLOAT VALVE	1
6	PFOZZ	96906	MS39086-86	..PIN,SPRING VALVE YOKE	1
7	PFOZZ	15434	13C892	..PIN SPIRAL1VALVE YOKE	1
8	XDOZZ	15434	1S4356	..BALL SEAT,FLOAT VAL	1
9	PAOZZ	88042	AAF216CP20	..BALL,BEARING VALVE	1
10	XDOZZ	15434	165031	..INSERT,VALVE SEAT	1
11	XDOZZ	15434	13C894	..YOKE,FLOAT,VALVE	1
12	XDOZZ	15434	S258	..NUT,PLAIN,HEXAGON VALVE FLOAT	1
13	PFOZZ	15434	13C893	..FLOAT,VALVE	1
14	PFOZZ	15434	68982	..BREATHERFUEL TANK	1
15	PFOZZ	15434	131029	..GASKET BODY TO TANK	1
16	XBOZZ	15434	68551	..SCREW,CAP,HEXAGON H TANK TO BODY	8
17	PFOZZ	15434	171129	..TANK,FUEL,ENGINE	1
18	PAOZZ	15434	S-910-B	..PLUG,PIPE FUEL TANK	1
19	PFOOO	15434	BM95311	..BRACKET ASSEMBLY,TA TANK	1
20	XDOZZ	15434	143477	..STRAP,TRANSFER TANK	1
21	XDOZZ	15434	143478	..STRAP,TRANSFER TANK	1

END OF FIGURE

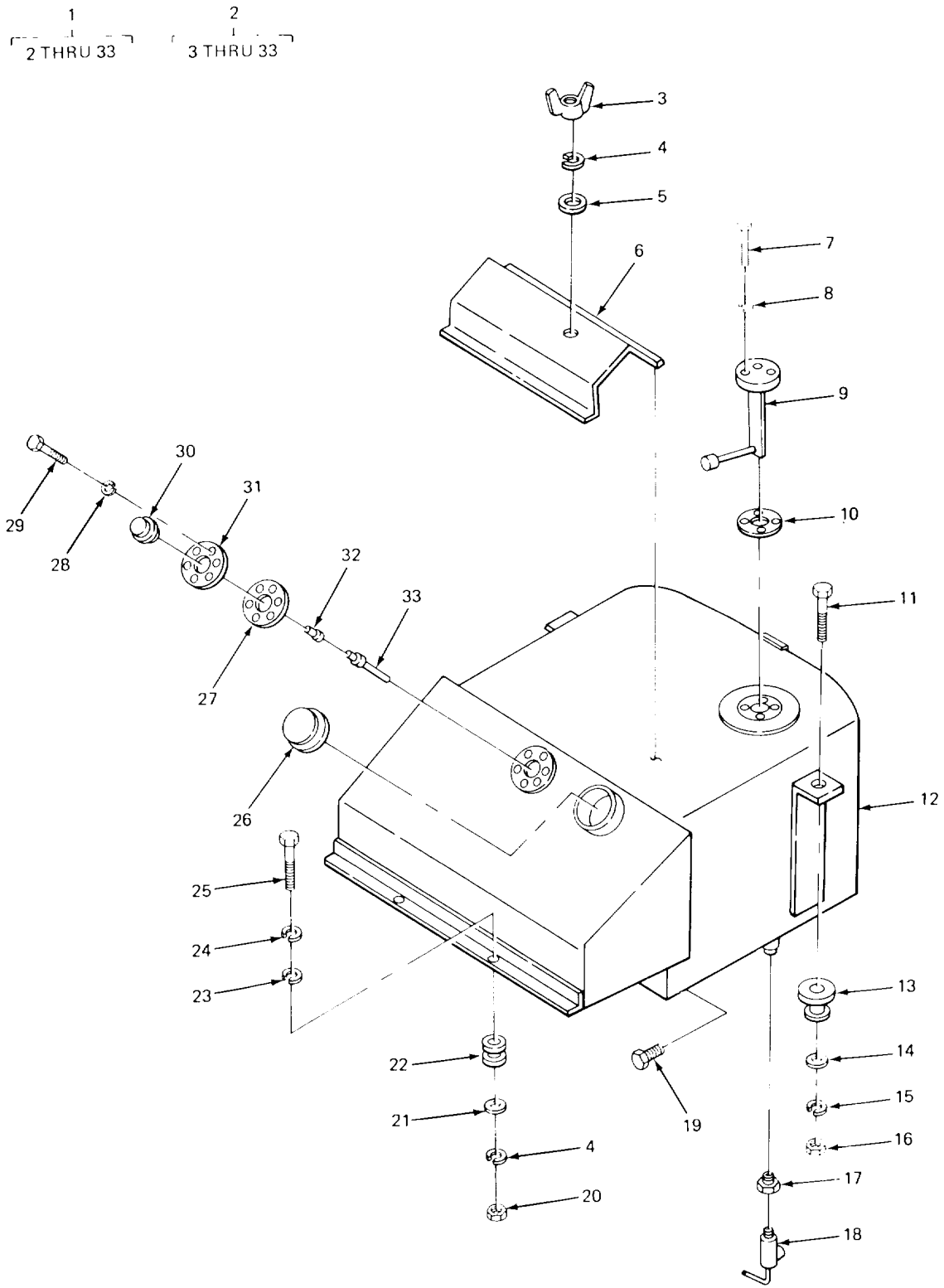

FIGURE 37. FUEL TANK (MODEL 2380 CARRIER).

SECTION II

TM 5-3810-232-20P

(1) ITEM NO	(2) SMR CODE	(3) FSCM	(4) PART NUMBER	(5) DESCRIPTION AND USABLE ON CODE (UOC)	(6) QTY
				GROUP 0306 TANKS, LINES, FITTINGS, HEADERS	
				FIG. 37 FUEL TANK (MODEL 2380 CARRIER)	
1	XDOOO	02280	781051	FUEL SUPPLY UOC :BGJ	1
2	XDOOO	02280	781030	.TANK ASSEMBLY..... UOC :BGJ	1
3	PFOZZ	96906	MS3542544	..NUT,PLAIN,WING GUARD MTG..... UOC :BGJ	1
4	PFOZZ	96906	MS3533848	..WASHER,LOCK GUARC MTG..... UOC :BGJ	3
5	XDOZZ	02280	816311	..WASHER,FLAT GUARD MTG..... UOC:BGJ	1
6	PFOZZ	02280	781235	..BRACKET,FUEL TANK..... UOC :BGJ	1
7	XDOZZ	06845	A112-14	..SCREW,MACHINE UOC :BGJ	5
8	XDOZZ	02280	816033	..WASHER,LOCK FUEL SENDER MTG..... UOC:BGJ	5
9	PFOZZ	57733	507BW	..TRANSMITTER,LIQUID FUEL TANK..... UOC :BGJ	1
10	PAOZZ	02280	482660	..GASKET FUEL SENDER..... UOC:BGJ	1
11	XBOZZ	02280	816346	..SCREW,CAP,HEXAG UOC :BGJ	2
12	XDOZZ	02280	781027	..TANK FUEL..... UOC :BGJ	1
13	PFOZZ	76005	J6642-7	..BUSHING,RUBBER FUEL TANK..... UOC :BGJ	2
14	PFOZZ	96906	MS27183-22	..WASHER,FLAT FUEL TANK MTG..... UOC :BGJ	2
15	XDOZZ	02280	816020	WASHER LOCK..... UOC :BGJ	2
16	XBOZZ	02280	816091	..NUTPLAIN,HEXAG UOC :BGJ	2
17	XBOZZ	0228C	482631	..PIPE DRAIN UOC:BGJ	1
18	PFOZZ	12603	527607	..VALVE,PLUG FUEL LINE AT TANK..... UOC :BGJ	1
19	XDOZZ	02280	816196	..PLUG,PIPE..... UOC:BGJ	1
20	XDOZZ	02280	816045	NUT,PLAIN,HEXAG UOC :BGJ	2
21	PFOZZ	96906	MS227183-18	..WASHER,FLAT UOC :BGJ	2
22	PFOZZ	76005	J6198-55	..MOUNT,RESILIENT FUEL TANK..... UOC :BGJ	2
23	XDOZZ	02280	816523	..WASHER,LOCK FUEL TANK MTG..... UOC :BGJ	2

SECTION II

TM 5-3810-232-20P

(1) ITEM NO	(2) SMR CODE	(3) FSCM	(4) PART NUMBER	(5) DESCRIPTION AND USABLE ON CODE (UOC)	(6) QTY
24	PFOZZ	96906	MS353388	..WASHER,LOCK FUEL LINE CLAMP UOC:BGJ	1
25	PFOZZ	96906	MS90728-117	..SCREW,CAP,HEXAGON H FUEL TANK MTG UOC :BGJ	2
26	PAOZZ	96906	MS356451	..CAP,FILLER OPENING UOC:BGJ	1
27	XDOZZ	97403	13206E4950	..GASKET BREATHER COVER..... UOC :BGJ	2
28	PAOZZ	96906	MS122032	..WASHER,LOCK BREATHER COVER UOC :BGJ	12
29	XDOZZ	02280	816055	..SCREW,CAP,HEXAG BREATHER COVER..... UOC :BGJ	12
30	PFOZZ	02280	816189	..PLUG,VENT FUEL TANK UOC:BGJ	2
31	PFOZZ	02280	482637	..COVER,BREATHER,FUEL UOC :BGJ	2
32	PFOZZ	0228C	816129	..CONNECTOR,FLARED TUBE TO BREATHER..... UOC:BGJ	4
33	XDOZZ	02280	482636	..TUBE BREATHER UOC :BGJ	2

END OF FIGURE

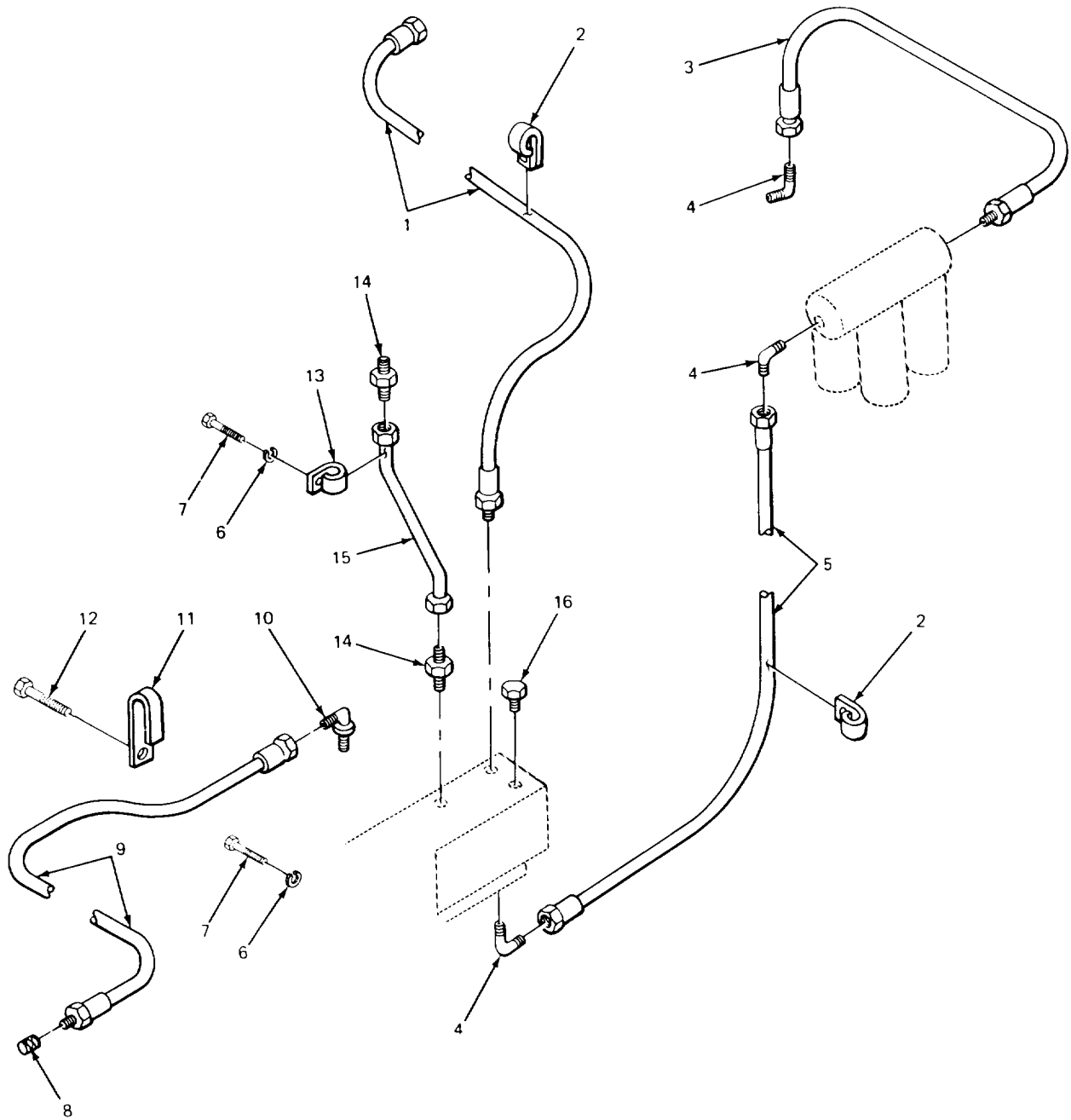

TA213528

FIGURE 38. FUEL SUPPLY AND RETURN LINES (MODEL 2380 CARRIER).

(1) ITEM NO	(2) SMR CODE	(3) FSCM	(4) PART NUMBER	(5) DESCRIPTION AND USABLE ON CODE (UOC)	(6) QTY
				GROUP 0306 TANKS, LINES, FITTINGS, HEADERS	
				FIG. 38 FUEL SUPPLY AND RETURN LINES (MODEL 2380 CARRIER)	
1	PFOZZ	02280	482825	.HOSE ASSEMBLY,NONME FUEL LINE UOC :BGJ	1
2	PFOZZ	02280	816263	.CLAMP,SPECIAL FUEL LINE..... UOC :BGJ	2
3	PFOZZ	02280	482824	.HOSE ASSEMBLY,NONME..... UOC:BGJ	1
4	PFOZZ	96906	MS20822-10	.ELBOW,PIPE TO TUBE..... UOC :BGJ	3
5	PFOZZ	02280	482823	.HOSE ASSEMBLY UOC :BGJ	1
6	PFOZZ	96906	MS35338-8	.WASHER,LOCK..... UOC :BGJ	11
7	XDOZZ	02280	816060	.SCREW,CAP,HEXAGON H FUEL..... UOC :BGJ	13
8	PFOZZ	10989	21995	.STRAINER ELEMENT,SE..... UOC :BGJ	1
9	PFOZZ	02280	482822	.HOSE ASSEMBLY RUBBE..... UOC:BGJ	1
10	XDOZZ	93568	00252-0715	.ELBOW,TUBE FUEL HOSE UOC :BGJ	2
11	XDOZZ	02280	816344	.CLAMP,HOSE,FUEL LIN UOC:BGJ	4
12	PFOZZ	96906	MS18154-58	.SCREW,CAP,HEXAGON H FUEL LINE..... UOC :BGJ	1
13	PFOZZ	02280	816343	.CLAMP,LOOP FUEL LINE..... UOC:BGJ	1
14	PFOZZ	15434	139034	.ADAPTER,STRAIGHT,PI..... UOC:BGJ	3
15	XDOZZ	02280	482821	.TUBE ASSEMBLY,METAL FUEL LINE UOC :BGJ	1
16	PFOZZ	81348	WVP471A ASUB	.PLUG,PIPE FUEL TANK DRAIN..... UOC:BGJ	1

END OF FIGURE

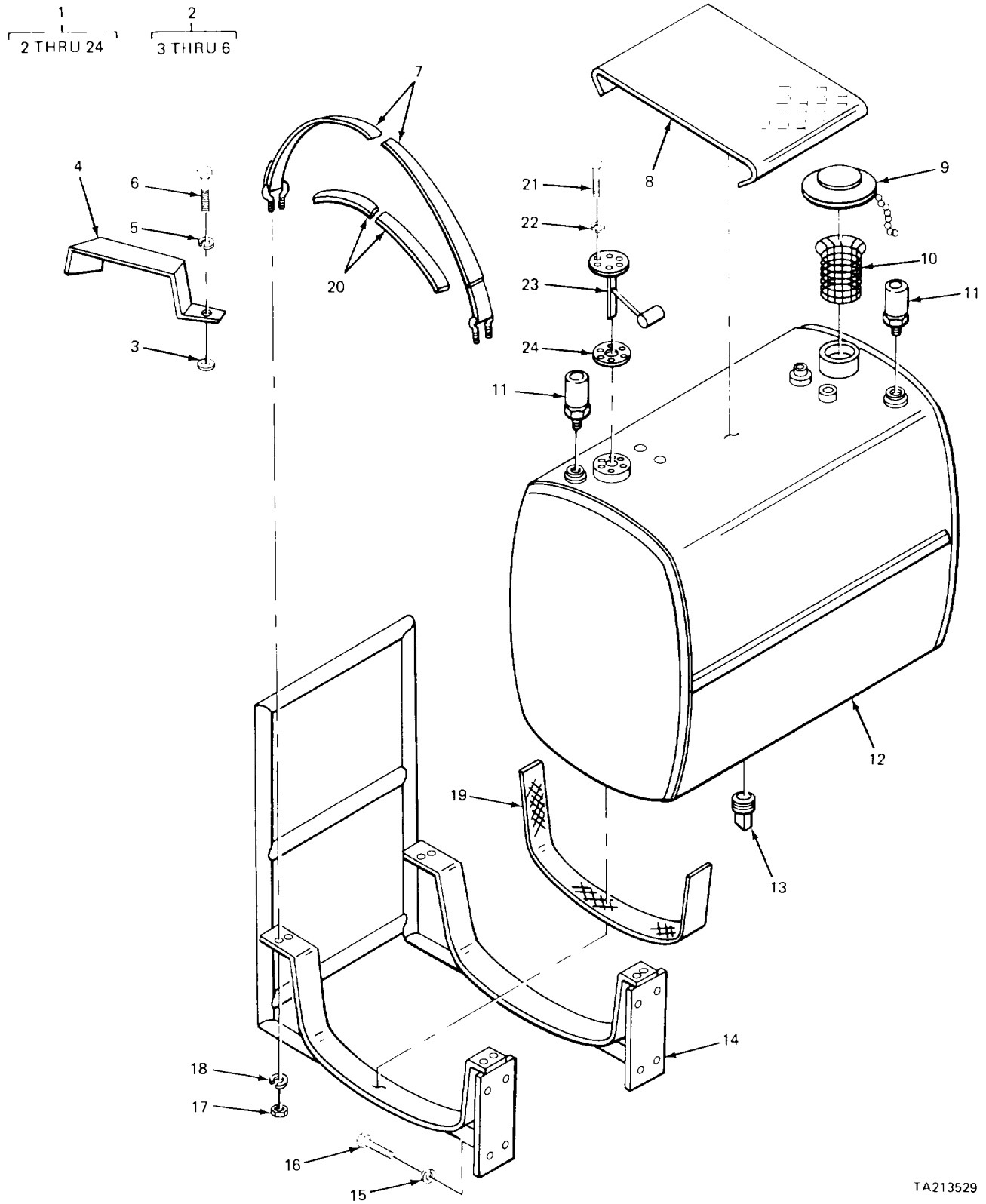

TA213529

FIGURE 39. FUEL TANK ASSEMBLY (MODEL 2385 CARRIER).

(1) ITEM NO	(2) SMR CODE	(3) FSCM	(4) PART NUMBER	(5) DESCRIPTION AND USABLE ON CODE (UOC)	(6) QTY
				GROUP 0306 TANKS, LINES1 FITTINGS, HEADERS	
				FIG. 39 FUEL TANK ASSEMBLY (MODEL 2385 CARRIER)	
1	XDUOO	02280	781178	TANK ASSEMBLY FUEL UOC:BGH	1
2	XDOOO	02280	611229	.GUARD ASSEMBLY VALVE AND GAGE..... UOC:BGH	1
3	XDOZZ	02280	484364	..PAD,MOUNTING,GUARD UOC:BGH	2
4	XDOZZ	0228C	581550	..TUBE ASSEMBLY,METAL..... UOC:BGH	1
5	PFOZZ	96906	MS35338-45	..WASHER,LOCK GUARD MTG..... UOC :BGH	2
6	PFOZZ	96906	MS90725-3	..SCREW,CAP,HEXAGON H GUARD UOC:BGH	2
7	XDOZZ	97403	13213E9518	.BAND,RETAINING TANK MTG UOC:BGH	2
8	XDOZZ	98440	6273	.PLATE,COVER FUEL TANK..... UOC :BGH	1
9	PFOZZ	98440	315-2	.CAP,FILLER OPENING UOC :BGH	1
10	PFOZZ	78225	AAL-2282	.SPACER,SLEEVE FUEL TANK..... UOC:BGH	1
11	PFOZZ	91561	V1-04-12ME3	.VALVE,SAFETY RELIEF UOC:BGH	2
12	PFOZZ	98440	6174	.TANK,FUEL,ENGINE UOC :BGH	1
13	XBOZZ	98440	2861-3	.PLUG,PIPE..... UOC:BGH	1
14	XDOZZ	02280	781172	.BRACKET,FUEL TANK..... UOC:BGH	1
15	PFOZZ	96906	MS35338-50	.WASHERS,LOCK BRACKET MTG UOC :BGH	8
16	PFOZZ	96906	MS90725-162	.SCREW,CAP,HEXAGON H UOC:BGH	8
17	PFOZZ	96906	M551968-11	.NUT,PLAIN,HEXAGON FUEL TANK STRIP UOC:BGH	8
18	PFOZZ	96906	MS35338-47	.WASHER,LOCK FUEL TANK MTG UOC :BGH	8
19	XDOZZ	02280	781178-6	.STRAP,CHAFFING FUEL TANK UOC :BGH	2
20	PFOZZ	02280	484484	.CHAFFING STRIP.FUEL TANK MTG..... UOC:BGH	2
21	PFOZZ	96906	MS35207-264	.SCREW,MACHINE PAN HEAD UOC :BGH	5
22	PFOZZ	96906	MS45904-61	.WASHER,LOCK TRANSMITTER MTG UOC :BGH	5
23	XBOZZ	57733	Q14001	.TRANSMITTER,LIQUID QUANTITY..... UOC :BGH	1

SECTION II

TM 5-3810-232-20P

(1) ITEM NO	(2) SMR CODE	(3) FSCM	(4) PART NUMBER	(5) DESCRIPTION AND USABLE ON CODE (UOC)	(6) QTY
24	PAOZL	98440	2013	.GASKET TRANSMITTER MTG UOC :BGH	1

END OF FIGURE

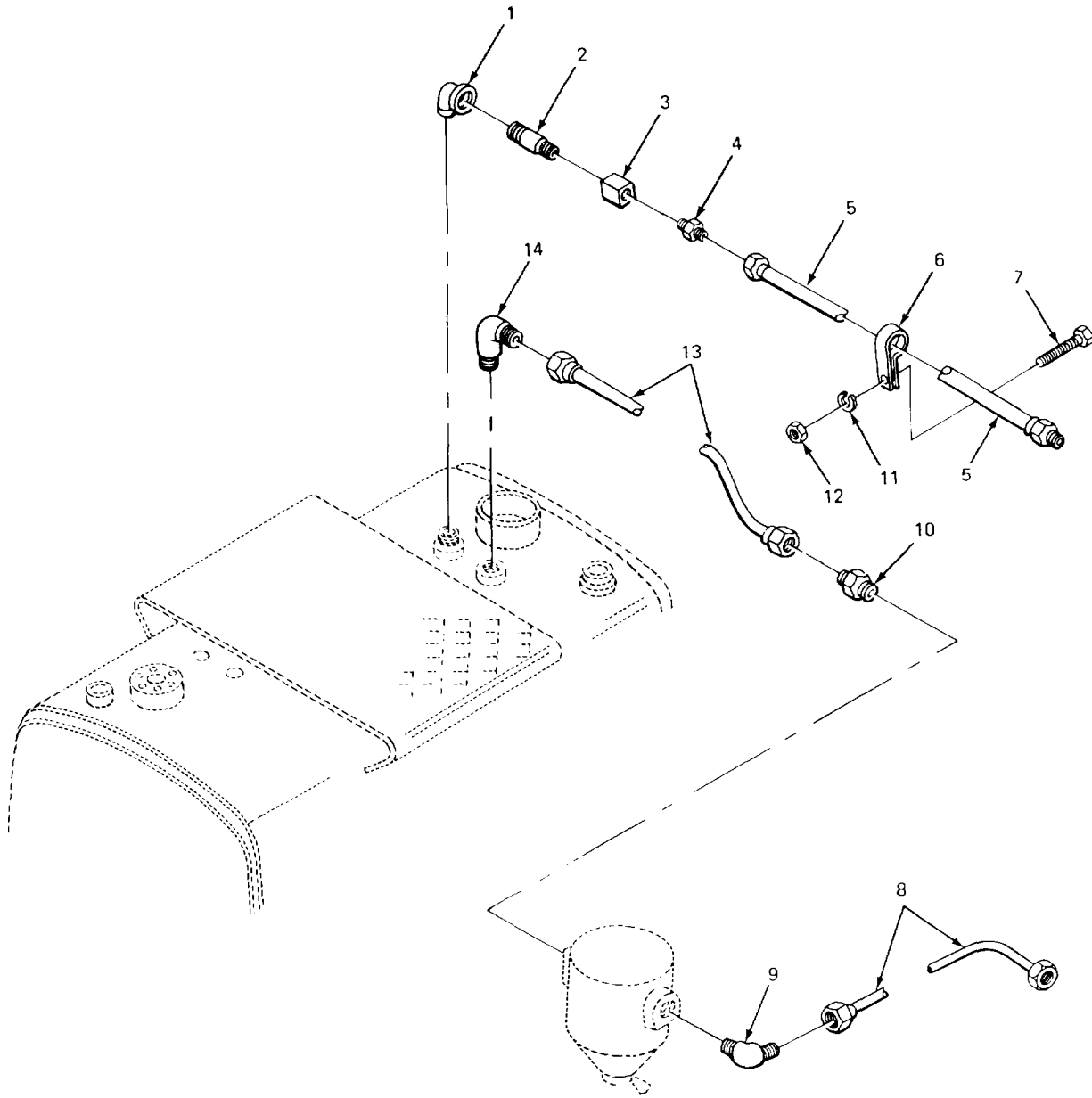

TA213530

FIGURE 40. FUEL SUPPLY AND RETURN LINES (MODEL 2385 CARRIER).

(1) ITEM NO	(2) SMR CODE	(3) FSCM	(4) PART NUMBER	(5) DESCRIPTION AND USABLE ON CODE (UOC)	(6) QTY
				GROUP 0306 TANKS, LINES, FITTINGS, HEADERS	
				FIG. 40 FUEL SUPPLY AND RETURN LINES (MODEL 2385 CARRIER)	
1	XBOZZ	02280	816380	ELBOW,PIPE FUEL TANK UOC:BGH	1
2	XDOZZ	0228C	817226	NIPPLE REDUCER VALVE TO ELBOW UOC :BGH	1
3	PFOZZ	97403	13205E4334	VALVE,CHECK FUEL LINE UOC:BGH	1
4	PFOZZ	96906	MS51500A10	ADAPTER,STRAIGHT,PI..... UOC:BGH	1
5	XDOZZ	97403	13205E4359	HOSE ASSEMBLY,NONME FUEL UOC:BGH	1
6	PFOZZ	96906	MS21333107	CLAMP,LOOP HOSE RETAINING UOC :BGH	1
7	PFOZZ	02280	817290	SCREW,MACHINE CLAMP MTG UOC:BGH	1
8	PFOZZ	97403	13205E4366	HOSE ASSEMBLY,NONME FUEL LINE UOC :BGH	1
9	XDOZZ	97430	13205E43895	ELBOW,MALE HOSE TO FILTER..... UOC :BGH	1
10	PFOZZ	96906	MS51500A8	ADAPTER,STRAIGHT,PI HOSE TO FILTER UOC :BGH	1
11	PFOZZ	96906	M535338-44	WASHER,LOCK CLAMP MTG UOC:BGH	1
12	PFOZZ	96906	MS51967-2	NUT,PLAIN,HEXAGON CLAMP MTG UOC:BGH	1
13	PFOZZ	97403	13218E9281-5	HOSE ASSEMBLY,NONME FUEL LINE UOC :BGH	1
14	XDOZZ	79470	C5405X10	ELBOW,PIPE TO TUBE FUEL TANK..... UOC :BGH	1

END OF FIGURE

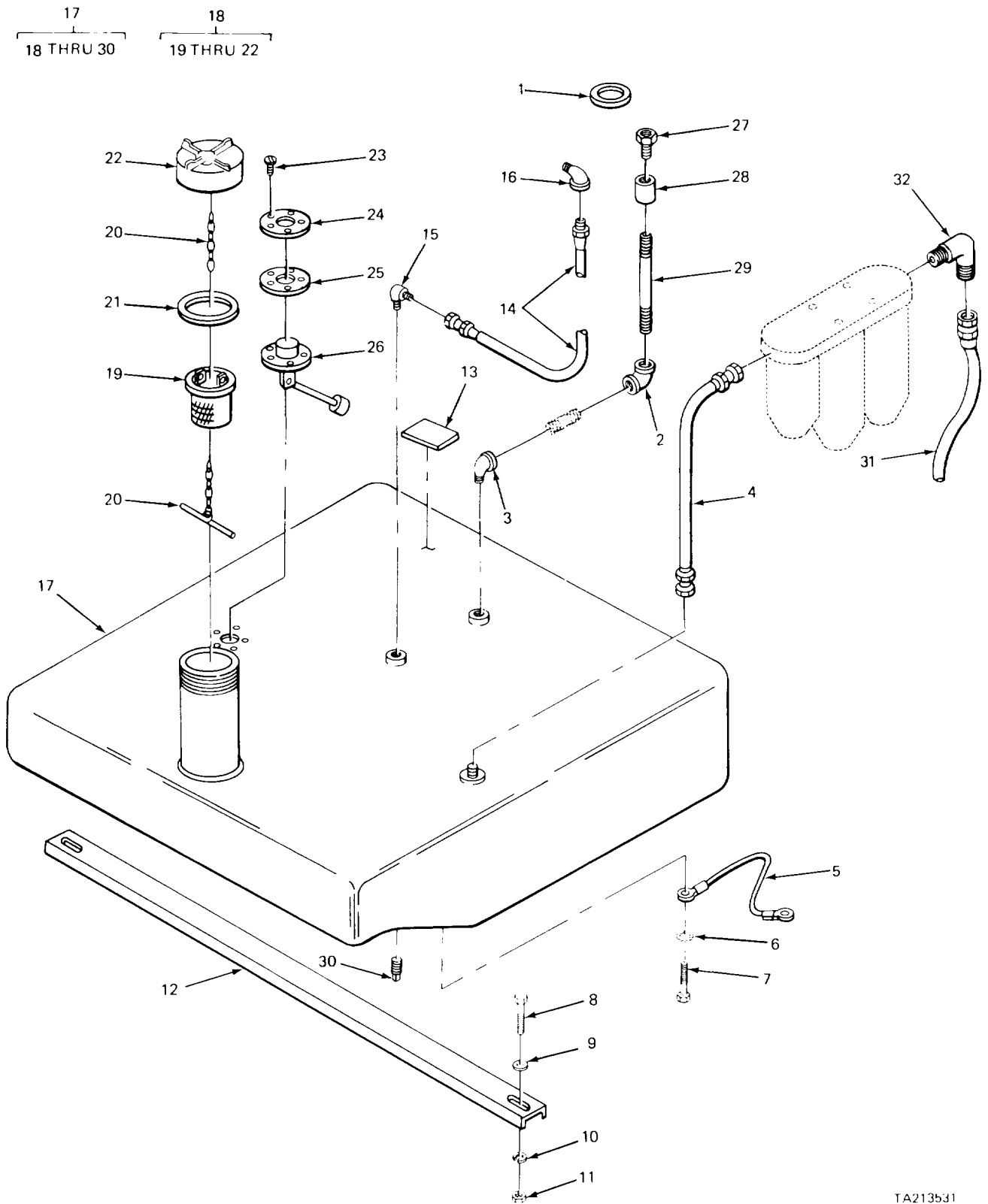
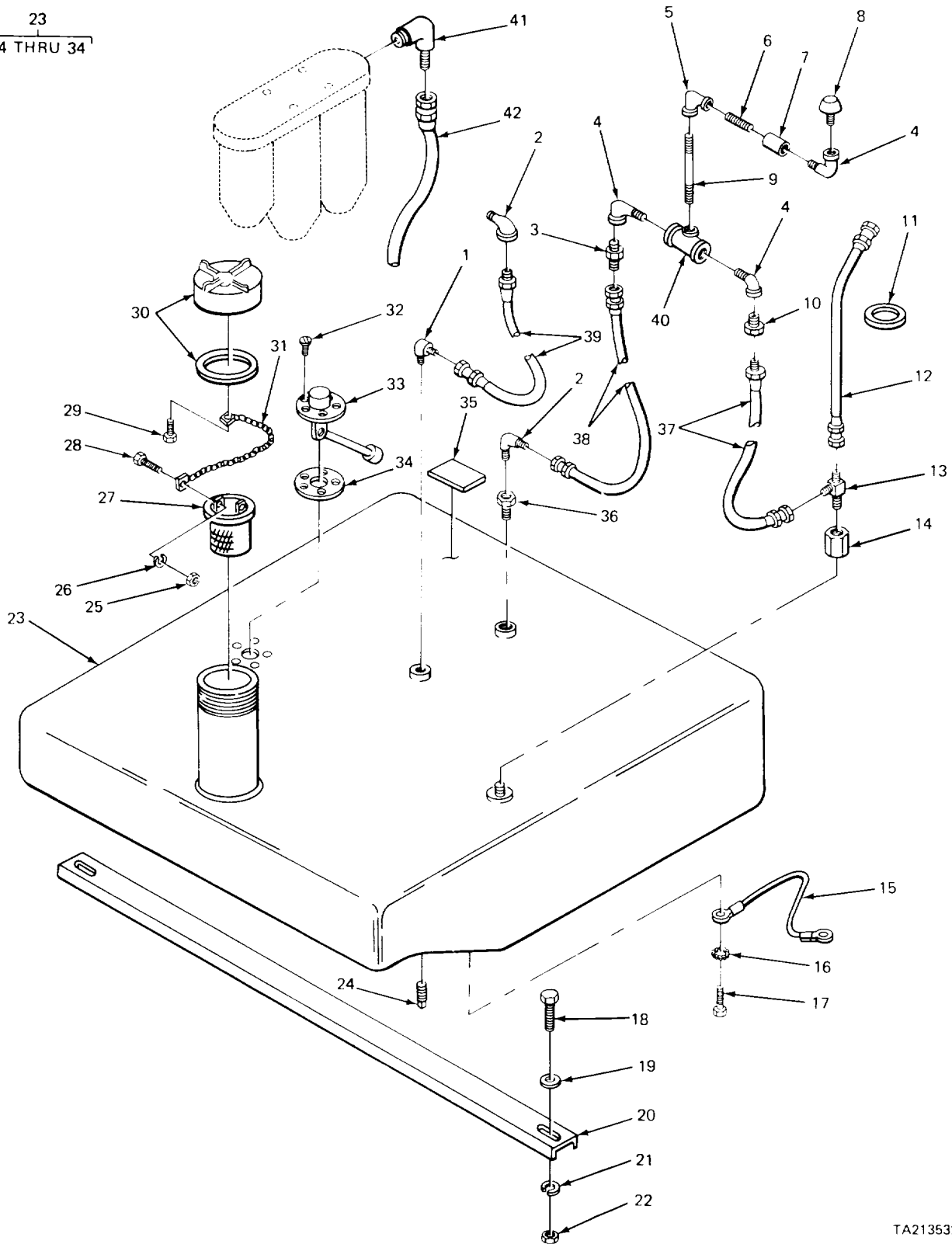

FIGURE 41. FUEL TANK ASSEMBLY AND LINES (MODEL 2380 CRANE)

(1) ITEM NO	(2) SMR CODE	(3) FSCM	(4) PART NUMBER	(5) DESCRIPTION AND USABLE ON CODE (UOC)	(6) QTY
				GROUP 0306 TANKS, LINES, FITTINGS, HEADERS	
				FIG. 41 FUEL TANK ASSEMBLY AND LINES (MODEL 2380 CRANE)	
1	PFOZZ	02280	816747	TY,WRAP, TIE UOC:BGJ	1
2	PFOZZ	96906	MS51845-2	ELBOW,PIPE FUEL LINE UOC:BGJ	1
3	PFOZZ	24617	105423	ELBOW,PIPE FUEL LINE UOC:BGJ	1
4	PFOZZ	02280	482540	HOSE ASSEMBLY,RUBBE TANK MTG UOC :BGJ	1
5	PFOZZ	02280	483907	WIRE,GROUND,FUEL TA UOC:BGJ	1
6	PFOZZ	96906	MS35338-44	WASHER,LOCK GROUND WIRE MTG UOC :BGJ	1
7	PFOZZ	96906	MS35690404	NUT,PLAIN,HEXAGON GROUND WIRE MTG UOC:BGJ	1
8	XB0ZZ	02280	802370	SCREW,CAP,HEXAGON H TANK SUPPORT UOC :BGJ	4
9	PFOZZ	96906	MS27183-19	WASHER,FLAT SUPPORT MTG UOC:BGJ	18
10	XBOZZ	02280	805049	WASHER,LOCK ,TANK SUPPORT MOUNTING UOC :BGJ	1
11	XBOZZ	02280	801807	NUT,SELF-LOCKING TANK SUPPORT MTG UOC:BGJ	4
12	XDOZZ	02280	482538	SUPPORT,FUEL TANK FUEL TANK UOC :BGJ	2
13	XDOZZ	0228C	78097912	STRIP,NEOPRENE TANK MTG UOC :BGJ	1
14	PFOZZ	02280	482541	HOSE ASSEMBLY,RUBBE FUEL LINE..... UOC :BGJ	1
15	PFOZZ	02280	816445	ELBOW,PIPE TO TUBE FUEL LINE UOC :BGJ	1
16	XBOZZ	02280	816380	ELBOW,STREET FUEL LINE UOC :BGJ	2
17	XDOFF	98440	6168	TANK ASSEMBLY,FUEL UOC :BGJ	1
31	XDOZZ	15434	HS100160055	HOSE,ASSEMBLY ,RUBBE..... UOC :BGJ	1
32	XDOZZ	41947	A4538	ELBOW,PIPE TO TUBE UOC:BGJ	1

END OF FIGURE

23
24 THRU 34



TA213532

FIGURE 42. FUEL TANK (MODEL 2385 CRANE).

(1) ITEM NO	(2) SMR CODE	(3) FSCM	(4) PART NUMBER	(5) DESCRIPTION AND USABLE ON CODE (UOC)	(6) QTY
GROUP 0306 TANKS, LINES, FITTINGS, HEADERS					
FIG. 42 FUEL TANK (MODEL 2385 CRANE)					
1	PFOZZ	96906	M520822-LOJ	ELBOW1PIPE TO TUBE..... UOC:BGH	2
2	PFOZZ	24617	454111	ELBOW,PIPE FUEL LINE..... UOC :BGH	1
3	PFOZZ	88044	AN816-10	ADAPTER,STRAIGHT,PI VENT LINE..... UOC:BGH	1
4	PFOZZ	21450	454112	ELBOW,PIPE BREATHER LINE..... UOC:BGH	3
5	PFOZZ	02280	800428	ELBOW,PIPE BREATHER LINE..... UOC:BGH	1
6	XDOZZ	02280	800633	NIPPLE,PIPE BREATHER LINE..... UOC:BGH	1
7	XDOZZ	02280	800405	COUPLING,PIPE BREATHER LINE..... UOC :BGH	1
8	PFOZZ	02280	809932	BREATHER..... UOC:BGH	1
9	XDOZZ	02280	800734	NIPPLE,PIPE BREATHER LINE..... UOC :BGH	1
10	XDOZZ	02280	805729	ADAPTER,STRAIGHT,PI BY-PASS LINE..... UOC:BGH	1
11	PFOZZ	96906	MS17821-3	STRAP TIE FUEL LINE..... UOC:BGH	3
12	XDOZZ	02280	489147	HOSE ASSEMBLY,NONME RETURN LINE..... UOC:BGH	1
13	PFOZZ	41947	A344	TEE,TUBE BY-PASS AND RETURN LINES..... UOC :BGH	1
14	XDOZZ	02280	817620	CONNECTOR,FEMALE BY-PASS AND..... RETURN LINES UOC :BGH	1
15	PFOZZ	02280	483907	WIRE ,GROUND,FUEL TA..... UOC:BGH	1
16	PFOZZ	96906	M545904-68	WASHER,LOCK GROUND WIRE MTG..... UOC :BGH	1
17	PFOZZ	02280	816368	SCREW,MACHINE GROUND WIRE MTG..... UOC:BGH	1
18	PFOZZ	96906	MS90725-109	SCREW,CAP,HEXAGON H..... UOC:BGH	16
19	PFOZZ	96906	MS27183-18	WASHER,FLAT TANK SUPPORT MTG..... UOC :BGH	16
20	XDOZZ	02280	482538	SUPPORT,FUEL TANK..... UOC:BGH	2
21	PFOZZ	96906	MS45904-84	WASHER,LOCK..... UOC:BGH	4
22	XDOZZ	02280	804418	NUT,SELF-LOCKING TANK SUPPORT MTG..... UOC :BGH	4
23	XDOFF	98440	SK68-7-31GSO	TANK,FUEL..... UOC:BGH	1

SECTION II

TM 5-3810-232-20P

(1) ITEM NO	(2) SMR CODE	(3) FSCM	(4) PART NUMBER	(5) DESCRIPTION AND USABLE ON CODE (UOC)	(6) QTY
24	XBOZZ	98440	2861-3	.PLUG,PIPE FUEL DRAIN UOC:BGH	1
25	PAOZZ	98440	28799	.NUT,PLAIN,HEXAGON..... UOC:BGH	1
26	XDOZZ	98440	2877-1	.WASHER,LOCK CHAIN TO SCREEN..... UOC:BGH	1
27	PFOZZ	98440	SA6340	.STRAINER ELEMENT,SE FUEL TANK..... UOC:BGH	1
28	XDOZZ	98440	2876-14	.SCREW,MACHINE CHAIN TO SCREEN UOC :BGH	1
29	XBOZZ	98440	287615	.SCREW,DRIVE CHAIN TO CAP UOC:BGH	1
30	XDOZZ	98440	1517A	.CAP,FILLER OPENING UOC:BGH	1
31	XBOZZ	98440	BC6340	.CHAIN,BRASS UOC :BGH	1
32	PFOZZ	98440	1428	.SCREW,MACHINE GAGE MTG UOC :BGH	5
33	PFOZZ	70040	1517386	.GAGE UNIT FUEL..... UOC:BGH	1
34	PAOZZ	98440	2013	.GASKET GAGE..... UOC :BGH	1
35	XDOZZ	02280	781381-12	SPONGE FUEL TANK MTG UOC :BGH	8
36	XDOZZ	79470	C3112X8	BUSHING,PIPE VENT LINE TO TANK..... UOC :BGH	1
37	XDOZZ	02280	489148	HOSE ASSEMBLY,NONME BY-PASS VENT..... UOC :BGH	1
38	XDOZZ	02280	484524	HOSE ASSEMBLY,NONME VENT LINE UOC :BGH	1
39	PFOZZ	02280	482541	HOSE ASSEPPLY,RUBBE FUEL LINE UOC:BGH	1
40	PFOZZ	15434	S981E	TEE,PIPE BREATHER LINE..... UOC:BGH	1
41	XDOZZ	41947	A4538	ELBOW,PIPE TO TUBE..... UOC :BGH	1
42	PFOZZ	15434	HS1001600SS	HOSE ASSEMBLY,RUBBE..... UOC :BGH	1

END OF FIGURE

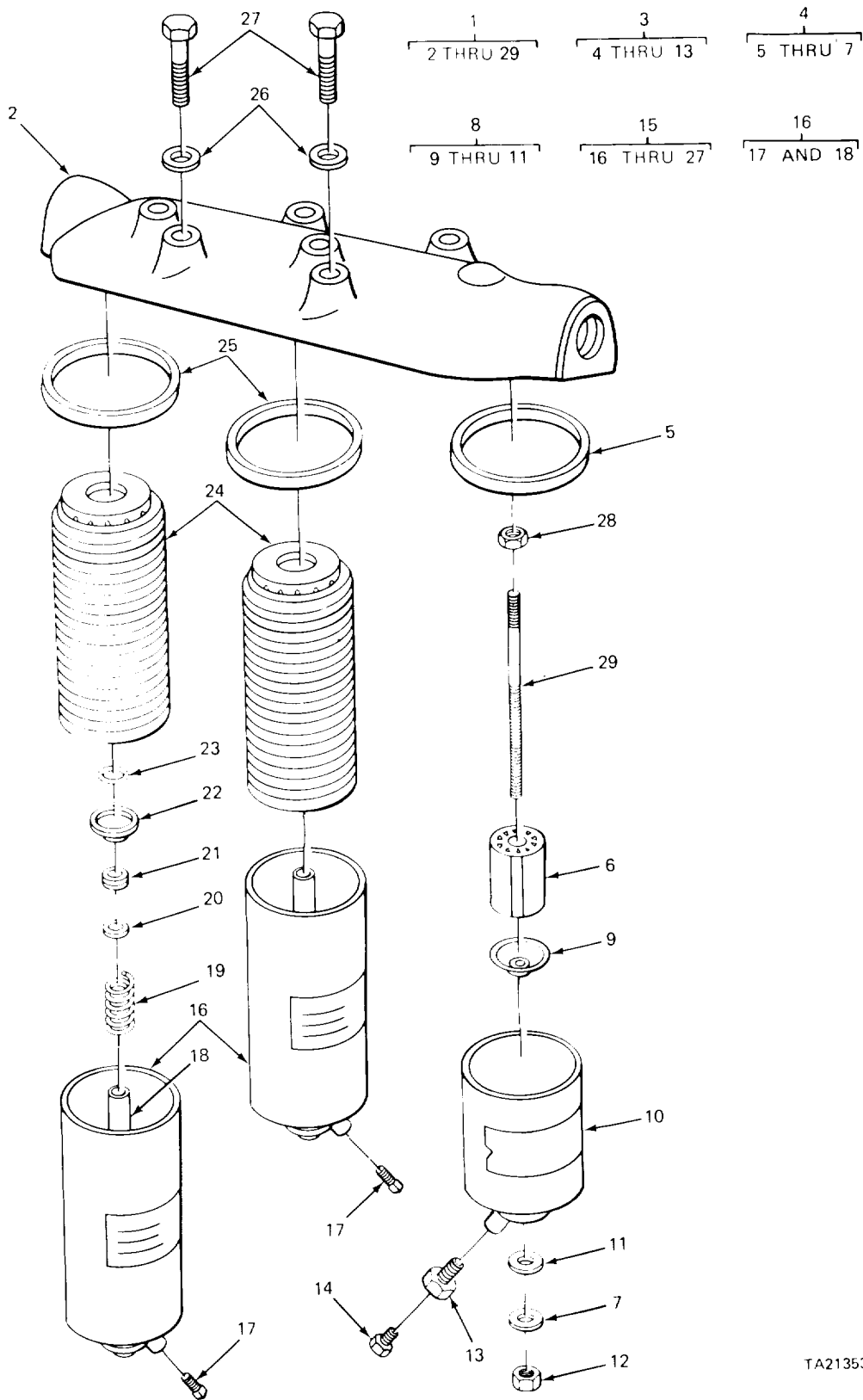

TA213533

FIGURE 43. FUEL FILTER (CARRIER).

(1) ITEM NO	(2) SMR CODE	(3) FSCM	(4) PART NUMBER	(5) DESCRIPTION AND USABLE ON CODE (UOC)	(6) QTY
GROUP 0309 FUEL FILTERS					
FIG. 43 FUEL FILTER (CARRIER)					
1	PFOOO	15434	BM34827	FILTER,FLUID.....	1
2	XDOZZ	15434	104623	..HEAD,FLUID FILTER.....	1
3	PFOZZ	09367	4388965	..FILTER,FLUID.....	1
4	PAOOO	15434	21621-6	..STRAINER,ELEMENT,SE.....	1
5	PAOZZ	73370	101489	...GASKET FUEL FILTER HEAD.....	1
6	XDOZZ	73370	3570	...FILTER ELEMENT.FLUI.....	1
7	PAOZZ	73370	10028	...WASHER,FLAT STRAINER MTG.....	1
8	PFOZZ	73370	149557	..FILTER,FLUID STRAINER.....	1
9	PFOZZ	73370	35066	...COVER,ACCESS.....	1
10	PFOZZ	73370	101490	...FILTER BODY,FLUID STRAINER.....	1
11	PFOZZ	73370	11616	...WASHERFILTER INLET.....	1
12	PFOZZ	73370	102458	..NUT,PLAIN,CAP STRAINER MTG.....	1
13	XDOZZ	73370	10537	..ADAPTER,FILTER INLE.....	1
14	PFOZZ	81343	2-130109E	..PLUG,PIPE.....	2
15	XDOZZ	15434	107147	..FILTER,FLUID.....	2
16	PFOZZ	73370	7765	..BODY ASSEMBLY FILTE FLUID PRESSURE.....	1
17	PFOZZ	81343	2-130109E	...PLUG,PIPE FILTER BODY.....	1
18	XAOZZ	73370	7770	...TUBE,CENTER.....	2
19	PFOZZ	73370	10074	..SPRING,HELICAL,COMP FILTER ELEMENT.....	1
20	PFOZZ	73370	10776	..WASHER,SHOULDERED FILTER.....	1
21	PAOZZ	73370	100918	..GROMMET,NONMETALLIC FILTER ELEMENT.....	1
22	PAOZZ	73370	101493	..COVER,ACCESS.....	1
23	PFOZZ	73370	103629	..RING,RETAINING FILTER ELEMENT.....	1
24	PAOZZ	81321	6663000	..FILTER ELEMENT,FLUI PRESSURE.....	2
25	PAOZZ	73370	101489	..GASKET HEAD.....	2
26	PADZZ	73370	101487	..WASHER,FLAT FILTER HEAD MTG.....	2
27	XDOZZ	15434	104769	..SCREW,CAP,HEXAGON H FILTER CASE.....	2
28	PFOZZ	73370	10509	..NUT,PLAIN,HEXAGON.....	1
29	PFOZZ	73370	106933	..STUD,PLAIN FILTER ELEMENT.....	1

END OF FIGURE

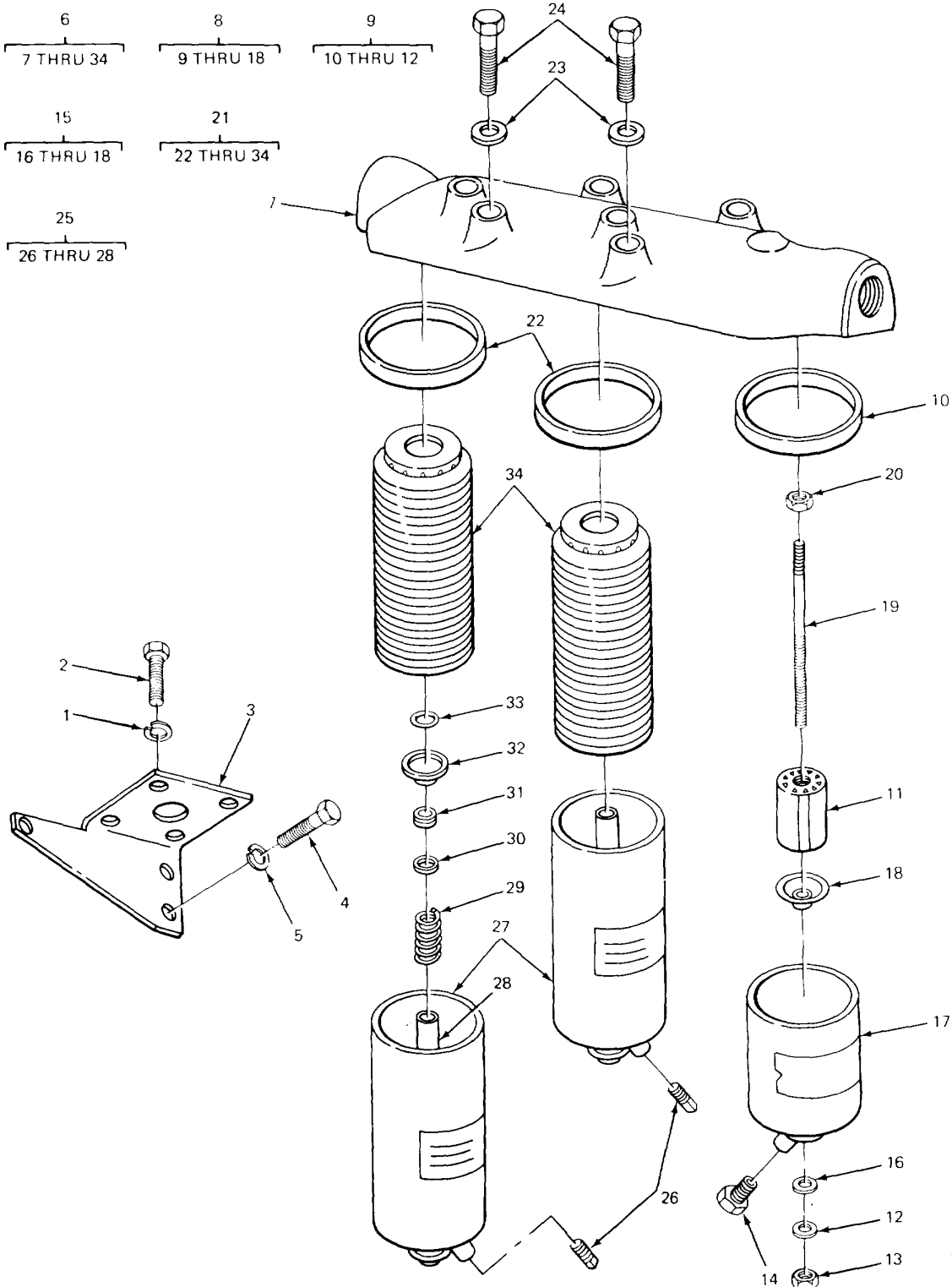

TA213534

FIGURE 44. FUEL FILTER (CRANE).

(1) ITEM NO	(2) SMR CODE	(3) FSCM	(4) PART NUMBER	(5) DESCRIPTION AND USABLE ON CODE (UOC)	(6) QTY
GROUP 0309 FUEL FILTERS					
FIG. 44 FUEL FILTER (CRANE)					
1	PFOZZ	96906	M535338-45	WASHER, LOCK BRACKET MTG	4
2	XDOZZ	15434	70223	SCREW BRACKET MTG	4
3	PFOZZ	15434	146523	BRACKET, MOUNTING FUEL	1
4	PFOZZ	96906	MS1815458	SCREW, CAP, HEXAGON H	3
5	PFOZZ	96906	M53533-8	WASHER, LOCK BRACKET MTG	3
6	PFOOO	15434	BM34827	FILTER, FLUID	1
7	XDOZZ	15434	104623	..HEAD, FLUID FILTER	1
8	PFOZZ	09367	4388965	..FILTER, FLUID ASSEMBLY	1
9	PAOZZ	15434	21621-6	..FILTER ELEMENT, FLUI	1
10	PAOZZ	73370	101489	...GASKET FILTER HEAD PART OF KIT	1
P/N BM95766					
11	XDOZZ	73370	3570	...FILTER ELEMENT, FLUI	1
12	PAOZZ	73370	10028	...WASHER FLAT SEAL	1
13	PFOZZ	73370	102458	..NUT, PLAIN, CAP STRAINER MTG	1
14	PFOZZ	81343	2-130109E	..PLUG, PIPE DRAIN	2
15	PFOZZ	73370	149557	..FILTER, FLUID STRAINER	1
16	PFOZZ	73370	11616	...WASHER, FILTER INLET	1
17	PFOZZ	73370	101490	...FILTER BODY, FLUID	1
18	XDOZZ	73370	10537	...ADAPTER, FILTER INLET	1
19	PFOZZ	73370	106933	..STUD, PLAIN ELEMENT MTG	1
20	PFOZZ	73370	35066	..COVER, ACCESS	1
21	PAOZZ	72582	5574533	..FILTER, FLUID	1
22	PAOZZ	73370	101489	..GASKET FUEL FILTER HEAD PART OF	2
KIT P/N BM95766					
23	PAOZZ	73370	101487	..WASHER. FLAT COPPER, FILTER HEAD	2
MTG					
24	PAOZZ	19207	10953527	..SCREW, CAP, HEXAGON H FILTER HEAD	2
MTG					
25	PFOZZ	73370	7765	..BODY ASSEMBLY FILTE FLUID	1
PRESSURE					
26	PFOZZ	81343	2-130109E	...PLUG, PIPE DRAIN	2
27	XAOZZ	73370	101497	...BODY, FILTER	2
28	XAOZZ	73370	7770	...TUBE, CENTER	2
29	PFOZZ	73370	10074	..SPRING, HELICAL, COMP ELEMENT MTG	2
30	PFOZZ	12204	1323884	..GASKET SPRINGFACE	2
31	PAOZZ	73370	100918	..GROMMET, NCMETALLIC FILTER	2
ELEMENT MTG PART OF KIT P/N 8M95766.					
32	PAOZZ	73370	101493	..COVER. ACCESS	2
33	PFOZZ	73370	103629	..RING, RETAINING	2
34	PAOZZ	79396	CW226MP	..FILTER ELEMENT, FLUI	2

END OF FIGURE

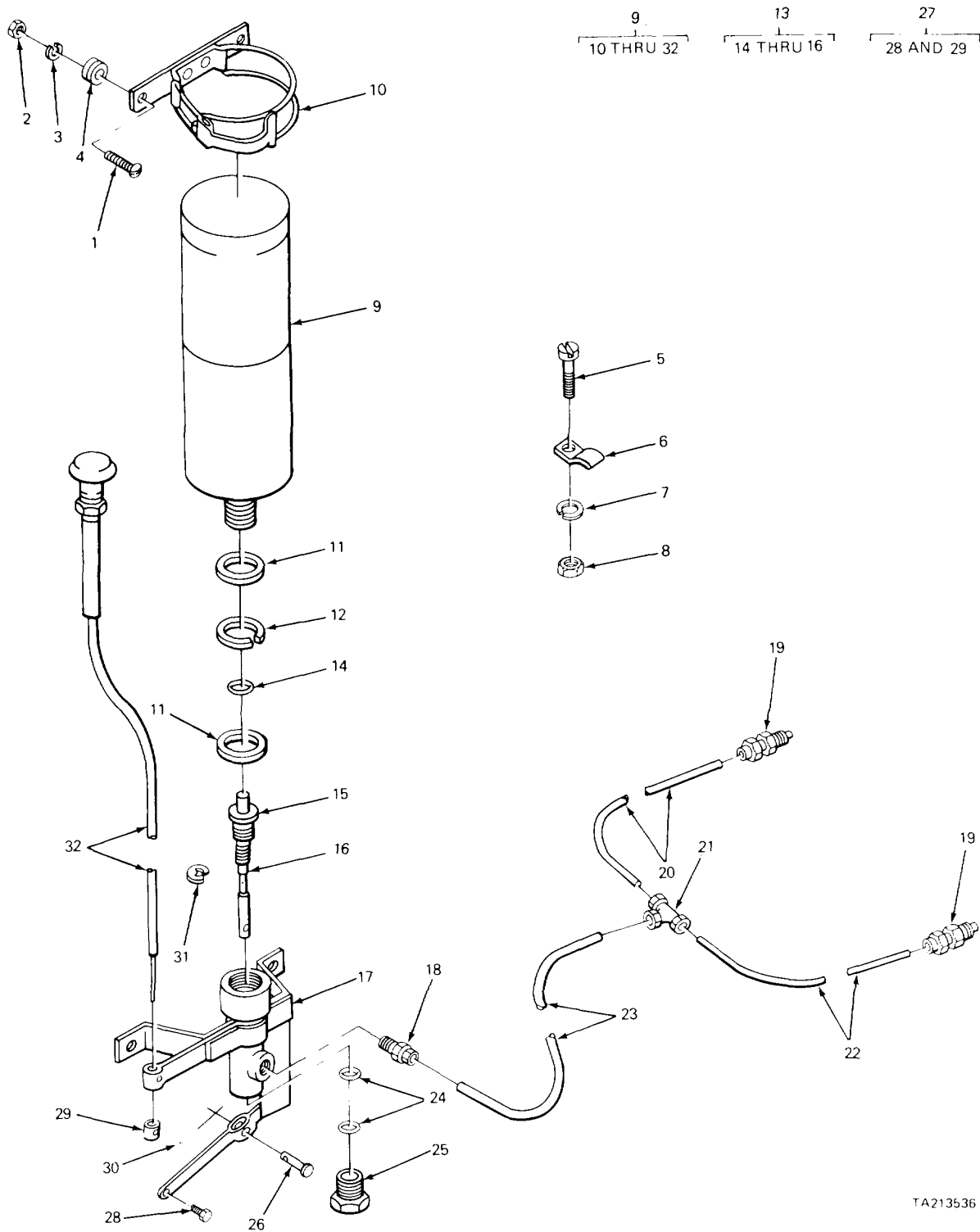

TA213536

FIGURE 45. QUICK START SYSTEM (CARRIER).

(1) ITEM NO	(2) SMR CODE	(3) FSCM	(4) PART NUMBER	(5) DESCRIPTION AND USABLE ON CODE (UOC)	(6) QTY
				GROUP 0311 ENGINE STARTING AIDS	
				FIG. 45 QUICK START SYSTEM (CARRIER)	
32	PFOZZ	02280	482578	VALVE, CONTROL AIR	1
				UOC:BGJ	
32	XDOZZ	61112	LP2974-34	CONTROL,ASSEMBLY,PU.....	1
				UOC :BGH	

END OF FIGURE

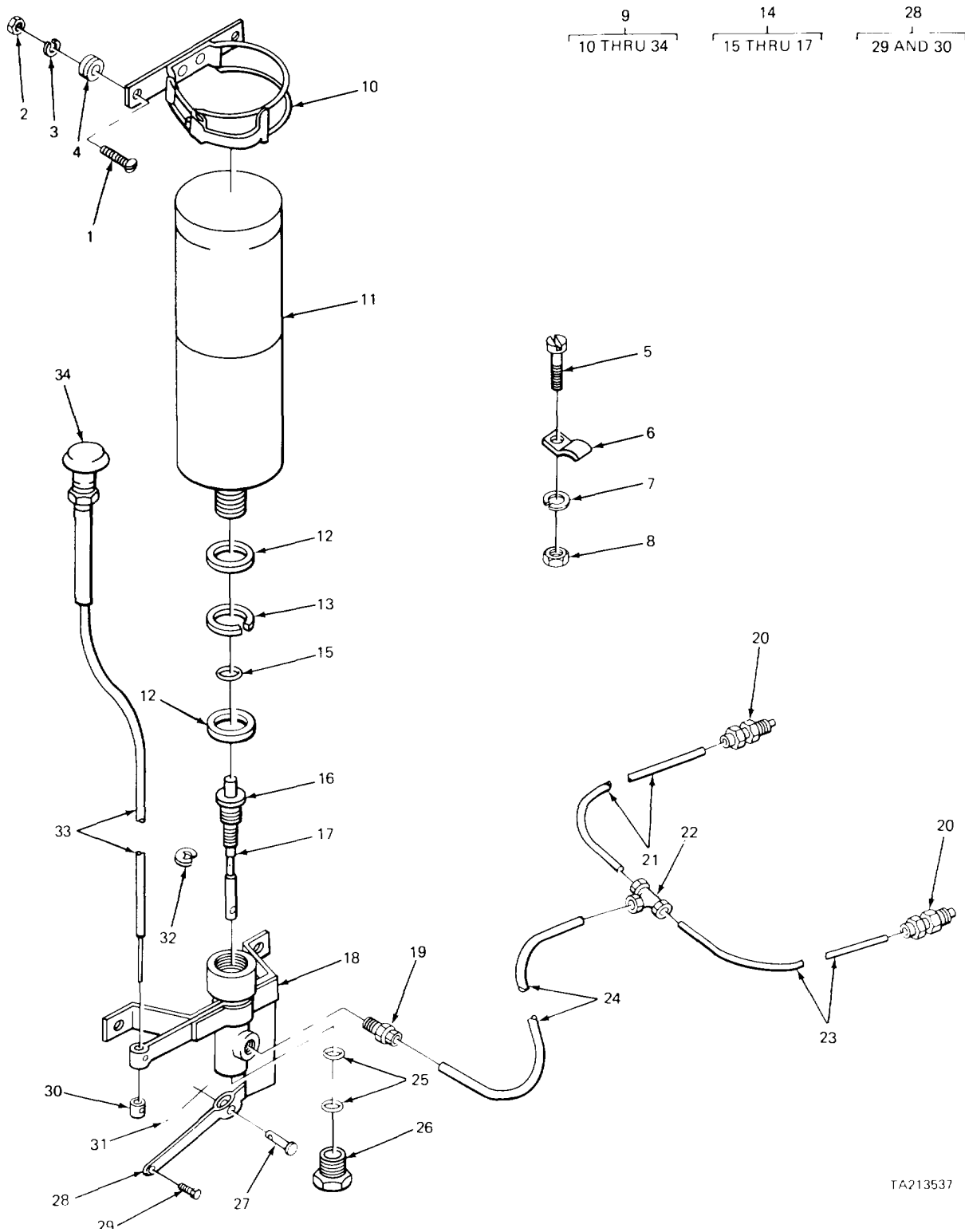

TA213537

FIGURE 46. QUICK START SYSTEM (CRANE).

(1) ITEM NO	(2) SMR CODE	(3) FSCM	(4) PART NUMBER	(5) DESCRIPTION AND USABLE ON CODE (UOC)	(6) QTY
GROUP 0311 ENGINE STARTING AIDS					
FIG. 46 QUICK START SYSTEM (CRANE)					
1	PFOZZ	96906	MS35214-56	SCREW,MACHINE FUEL TANK..... UOC:BGJ	2
1	PFOZZ	02280	816368	SCREW.MACHINE UOC:BGH	4
2	PFOZZ	06848	901820K1	NUT,PLAIN,HEXAGON..... UOC :BGJ	2
2	PFOZZ	96906	MS51967-2	NUT,PLAIN,HEXAGON..... UOC:BGH	4
3	PFOZZ	96906	MS35338-43	WASHER,LOCK FUEL TANK	2
4	PAOZZ	02280	816302	GROMMET,FUEL TANK	2
5	PFOZZ	15434	816746	SCREW,MACHINE HEAD	2
6	XDOZZ	78553	C3C49893S	CLAMP,LOOP	2
7	PFOZZ	96906	MS35338-42	WASHER,LOCK TUBE CLAMP MTG.....	2
8	PFOZZ	96906	MS35649282	NUT,PLAIN,HEXAGON TUBE	2
9	PFOZZ	08081	Q53267-105	STARTING AID,ENGINE	1
10	PFOZZ	61112	LP1058	.CLAMP	1
11	PAOZZ	96906	M539254	.CARTRIDGE,ENGINE ST	1
12	PAOZZ	61112	LP1233	.GASKET FUEL TANK	2
13	XDOZZ	76136	5000-68	.RING,SNAP,VALVE	1
14	XDOOO	61112	LP1206	.PUSHER PIN ASSEMBLY	1
15	XDOZZ	61112	LP1225	.PACKING,PREFORMED PUSHER PIN	1
16	PAOZZ	96906	MS28775010	.PACKING,PREFORMED PUSHER PIN	1
17	XDOZZ	61112	LP1218	.PINPUSHER.....	1
18	XDOZZ	61112	LP1214-3	.VALVE AND BRACKET ASSEMBLY	1
19	XDOZZ	30327	8894293	.ADAPTER,STRAIGHT,PI.....	1
20	XDOZZ	61112	LP2974	.MANIFOLD FITTING	2
21	XDOZZ	61112	LP2413-1	.TUBE TO MANIFOLD	1
22	PFOZZ	78222	444236	.TEE,PIPE TUBE TO MANIFOLD	1
23	XBOZZ	61112	LP2414-1	.TUBE TO MANIFOLD	1
24	PFOZZ	61112	LP2978-100	.TUBE,METALLIC	1
25	XDOZZ	61112	LP532	.PACKING,PREFORMED NOZZLE	2
26	XDOZZ	61112	LP1229	.BUSHING,MACHINE THR	1
27	XBOZZ	61112	LP525	.PIN,HINGE,VALVE.....	1
28	PFOZZ	61112	LP2814	.LEVER,REMOTE CONTRO.....	1
29	XDOZZ	61112	LP2813	..SCREW,VALVE	1
30	XDOZZ	61112	LP2812	..STOP,VALVE	1
31	XDOZZ	61112	LP1232	.PIN,COTTER VALVE HINGE PIN.....	1
32	XDOZZ	77814	1000-18	.RING,RETAINING PUSHER PIN.....	1
33	PFOZZ	61112	LP2974R36	.CONTROL ASSEMBLY,PU.....	1
34	XDOZZ	61112	LP2974-34	.CONTROL,QUICK START.....	1

END OF FIGURE

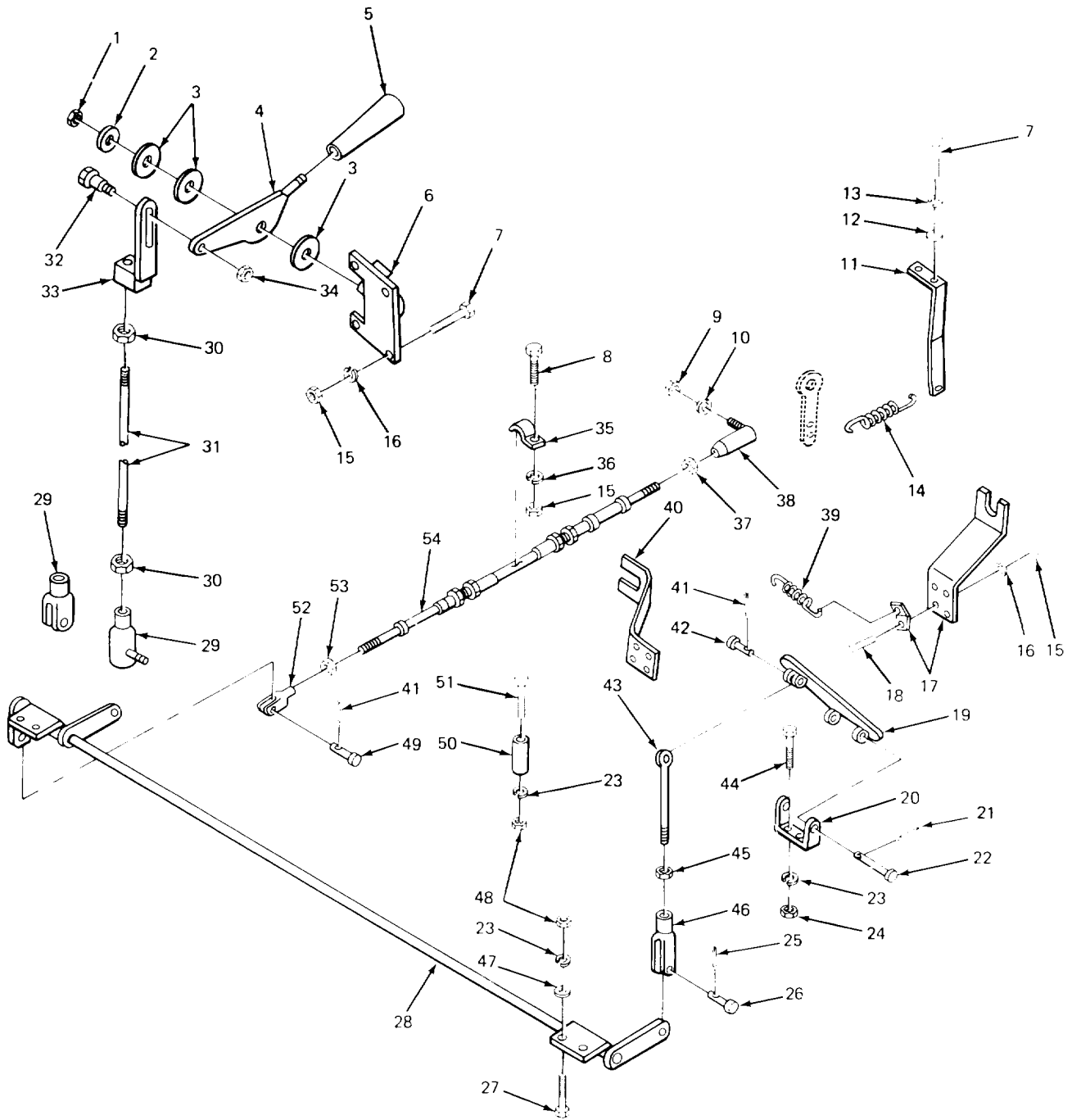

TA213538

FIGURE 47. ENGINE SPEED THROTTLE (CARRIER).

(1) ITEM NO	(2) SMR CODE	(3) FSCM	(4) PART NUMBER	(5) DESCRIPTION AND USABLE ON CODE (UOC)	(6) QTY
				GROUP 0312 ACCELERATOR, THROTTLE OR CHOKE CCNTRLS	
				FIG. 47 ENGINE SPEED THROTTLE (CARRIER)	
1	PFOZZ	10001	12Z2007-256	NUT,SELF-LOCKING,HE..... UOC:BGJ	1
1	PFOZZ	96906	MS21044N8	NUT,SELF-LOCKING,HE..... UOC:BGH	1
2	XDOZZ	02280	816241	WASHER,SPRING THROTTLE LEVER..... UOC:BGJ	1
2	XBOZZ	02280	483724	SPACER THROTTLE LEVER..... UOC:BGH	1
3	PFOZZ	02280	482740	INSULATOR,WASHER THROTTLE LEVER..... UOC:BGJ	3
3	XBOZZ	02280	483723	SPACER THROTTLE LEVER..... UOC:BGH	3
4	XDOZZ	02280	581025	LEVER,THROTTLE.....	1
5	PFOZZ	02280	482737	GRIP,HANDLE THROTTLE.....	1
6	PFOZZ	02280	680919	BRACKET,CONTROL THR.....	1
7	PFOZZ	96906	M590728-62	SCREW,CAP,HEXAGON H.....	10
8	PFOZZ	96906	MS18154-58	SCREW,CAP,HEXAGON H CLIP.....	1
9	PFOZZ	96906	MS51968-5	NUT,PLAIN,HEXAGON.....	1
10	PFOZZ	96906	M535338-45	WASHER,LOCK.....	1
11	XBOZZ	02280	680921	BRACKET,ANGLE CONTROL CABLE SPRING.....	1
12	PFOZZ	96906	MS27183-15	WASHER,FLAT SPRING BRACKET MTG.....	2
13	PFOZZ	96906	MS35338-8	WASHER,LOCK BRACKET HTG.....	2
14	PFOZZ	02280	483778	SPRING,HELICAL,EXTE..... UOC:BGJ	1
14	PAOZZ	97403	13208E6462	SPRING,HELICAL,EXTE..... UOC:BGH	1
15	PAOZZ	96906	MS51967-8	NUT,PLAIN,HEXAGON.....	9
16	PFOZZ	96906	MS35338-46	WASHER,LOCK LEVER BRACKET SCREW.....	8
17	PFOZZ	02280	581029	BRACKET,DOUBLE ANGL CABLE MG..... UOC:BGJ	1
17	XBOZZ	02280	581434	BRACKET CABLE MTG..... UOC:BGH	1
18	PFOZZ	96906	MS90725-69	SCREW,CAP,HEXAGON H.....	4
19	XDOZZ	09703	3657M3	PEDAL,CONTROL..... UOC:BGJ	1
19	XDOZZ	97403	13208E6453	PEDAL CONTROL..... UOC:BGH	1
20	XDOZZ	02280	482708	BRACKET,THROTTLE PEDAL.....	1
21	PFOZZ	96906	MS24665-283	PIN,COTTER PEDAL MTG.....	1
22	XBOZZ	02280	482735	PIN,CLEVIS PEDAL BRACKET.....	1
23	PFOZZ	96906	MS35338-44	WASHER,LOCK FOOT PEDAL BRACKET.....	8
24	PFOZZ	96906	MS51967-2	NUT,PLAIN,HEXAGON FOOT PEDAL MTG.....	4
25	PFOZZ	96906	MS24665238	PIN,COTTER FOOT PEDAL STOP ROD.....	2
26	PFOZZ	02280	816221	PIN,STRAIGHT.HEADED..... UOC:BGJ	1
26	XBOZZ	02280	484635	.PIN,CLEVIS FOOT PEDAL ROD.....	1

SECTION II

TM 5-3810-232-20P

(1) ITEM NO	(2) SMR CODE	(3) FSCM	(4) PART NUMBER	(5) DESCRIPTION AND USABLE ON CODE (UOC)	(6) QTY
				UOC:BGH	
27	PFOZZ	96906	MS90728-16	SCREW,CAP THEXAGON H BELL.....	4
28	PFOZZ	02280	680917	WELDMENT,BELL CRANK	1
				UOC :BGJ	
28	PFOZZ	97403	13213E9356	BELL CRANK	1
				UOC:BGH	
29	PFOZZ	01428	SP1004CP	BALL JOINT	1
				UOC :BGJ	
29	PFOZZ	96906	MS35812-4	CLEVIS,ROD END	2
				UOC :BGH	
30	PFOZZ	96906	MS51968-8	NUT,PLAIN,HEXAGON.....	4
31	XBOZZ	97403	13208E6491	ROD,THROTTLE	1
				UOC:BGJ	
31	PFOZZ	97403	13215E7644	BOLT,EYE	1
				UOC:BGH	
32	XBOZZ	02280	482738	SCREW,SHOULDERED HAND LEVER	1
				UOC :BGJ	
32	XBOZZ	02280	484632	SCREW,SHOULDER HAND LEVER	1
				UOC:BGH	
33	XDOZZ	02280	581027	LINK,THROTTLE	1
34	PFOZZ	96906	MS21045C6	NUT,SELF-LOCKING,HE.....	1
				UOC:BGJ	
34	PFOZZ	96906	MS51968-8	NUT,PLAIN,HEXAGON BRACKET MTG.....	1
				UOC :BGH	
35	PFOZZ	02280	816240	CLIP,THROTTLE CONTR CONTROL CABLE	1
36	XBOZZ	02280	482739	WASHER,LOCK CLIP MTG	1
37	PFOZZ	96906	MS21044N5	NUT,SELF-LOCKING,HE.....	1
38	XOOZZ	01428	B1602	BALL JOINT	1
				UOC :BGJ	
38	PFOZZ	97403	13205E4342	BALL JOINT CONTROL CABLE	1
				UOC :BGH	
39	PFOZZ	02280	482736	SPRING,THROTTLE.....	1
				UOC :BGJ	
39	PAOZZ	97403	13208E6462	SPRING,HELICAL,EXTE	1
				UOC:BGH	
40	XBOZZ	02280	581031	BRACKET,DOUBLE ANGL CONTROL CABLE	1
				UOC:BGJ	
40	XBOZZ	02280	484633	BRACKET CONTROL CABLE	1
				UOC:BGH	
41	PFOZZ	96152	A82-1	PINCOTTER.....	4
42	PFOZZ	96906	M535810-32	PIN,STRAGHT,HEADED	1
43	PFOZZ	02280	482734	CONNECTING LINK,RIG PEDAL TO ARM	1
				UOC :BGJ	
43	PFOZZ	97403	13215E7644	BOLT,EYE	1
				UOC:BGH	
44	PFOZZ	53711	59793-1	SCREW,CAP,HEXAGON H	2
45	PFOZZ	96906	MS51968-2	NUT,PLAIN,HEXAGON PEDAL ROD	1
46	PFOZZ	02280	816212	CLEVIS,ADJUSTABLE FOOT PEDAL.....	1
				UOC:BGJ	
46	PFOZZ	96906	MS35812-2	CLEVIS,ROD END	1
				UOC :BGH	
47	PAOZZ	19207	8338570	WASHER,FLAT BELL CRANK MTG	4

SECTION II

TM 5-3810-232-20P

(1) ITEM NO	(2) SMR CODE	(3) FSCM	(4) PART NUMBER	(5) DESCRIPTION AND USABLE ON CODES (UOC)	(6) QTY
48	PFOZZ	29930	109084	NUT,PLAIN,HEXAGON FOOT PEDAL	3
49	PFOZZ	02280	816221	PIN,STRAIGHT,HEADED..... UOC:BGJ	2
49	PFOZZ	96906	MS35810-34	PIN,STRAIGHT,HEADED..... UOC:BGH	1
50	XDOZZ	02280	482718	SPACER,SLEEVE	1
51	PFOZZ	96906	MS90728-17	SCREW,CAP,HEXAGON H	1
52	PFOZZ	02280	816212	CLEVIS,ADJUSTABLE PEDAL ROD	
				UOC:BGJ	
53	PFOZZ	80063	102-45416	NUT,PLAIN,HEXAGON CONTROL CLEVIS.....	1
54	XDOZZ	80523	3-SNL-126-A-116	CONTROL CABLE ACCELERATOR	1
				UOC:BGJ	
54	PFOZZ	80523	3SNL126A132	CABLE, CONTROL ACCELERATOR	1
				UOC:BGH	

END OF FIGURE

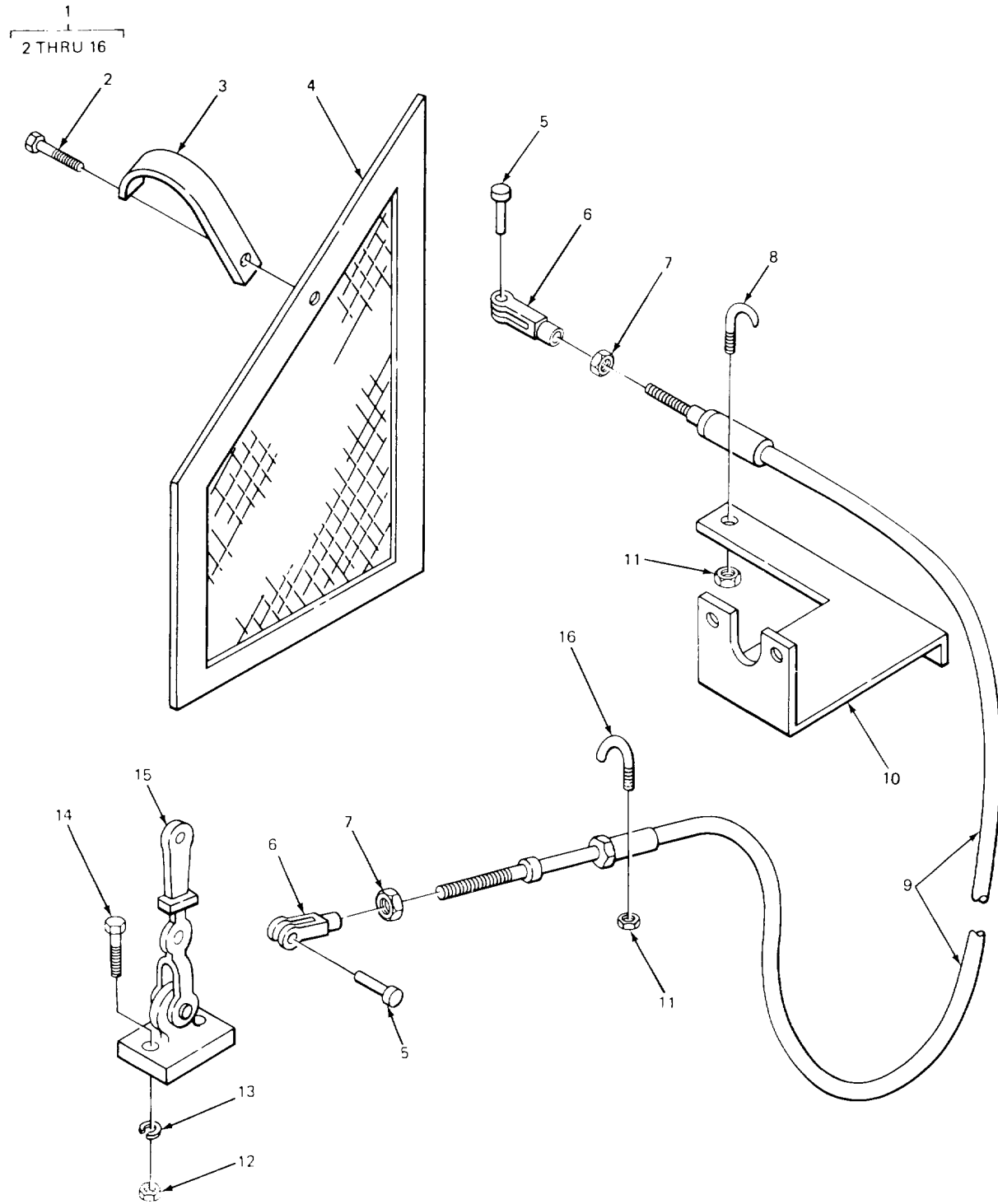

TA213539

Figure 48. Throttle Control (Crane).

(1) ITEM NO	(2) SMR CODE	(3) FSCM	(4) PART NUMBER	(5) DESCRIPTION AND USABLE ON CODES (UOC)	(6) QTY
GROUP 0312 ACCELERATOR, THROTTLE OR CHOKE CONTROLS					
FIG. 48 THROTTLE CONTROL (CRANE)					
1	XBOOO	02280	780976	CONTROL ASSEMBLY	1
2	PFOZZ	96906	MS90725-34	.BOLT,MACHINE	2
3	XBOZZ	02280	482195	.CLAMP GUARD MTG.....	1
4	XDOZZ	02280	482188	.GUARD,HOIST CLUTCH	1
5	PFOZZ	96906	MS35810-32	.PIN,STRAIGHT,HEADED.....	2
6	PFOZZ	96906	MS35812-2	.CLEVIS,ROD END CONTROL ROD.....	2
7	PFOZZ	96906	MS35691-5	.NUT,PLAIN,HEXAGON	2
8	XBOZZ	02280	M4114	.U-BOLT CONTROL MTG	1
9	PFOZZ	80523	56-3422-3094	.CONTROL ASSEMBLY,PU.....	1
10	XBOZZ	02280	581081	.BRACKET CCNTROL MTG	1
11	PFOZZ	02280	804412	.NUT,SELF-LOCKING,HE	3
12	PAOZZ	96906	MS51967-5	.NUT,PLAIN,HEXAGON CONTROL	2
13	PFOZZ	96906	MS35338-45	.WASHER,LOCK CONTROL MTG	2
14	PFOZZ	96906	MS90725-36	.SCREW,CAP,HEXAGON H CONTROL MTG.....	2
15	PFOZZ	02280	ASD1711	.CONTROL ROD	1
16	XBOZZ	02280	482006	.BOLT,HOOK THROTTLE CONROL	2

END OF FIGURE

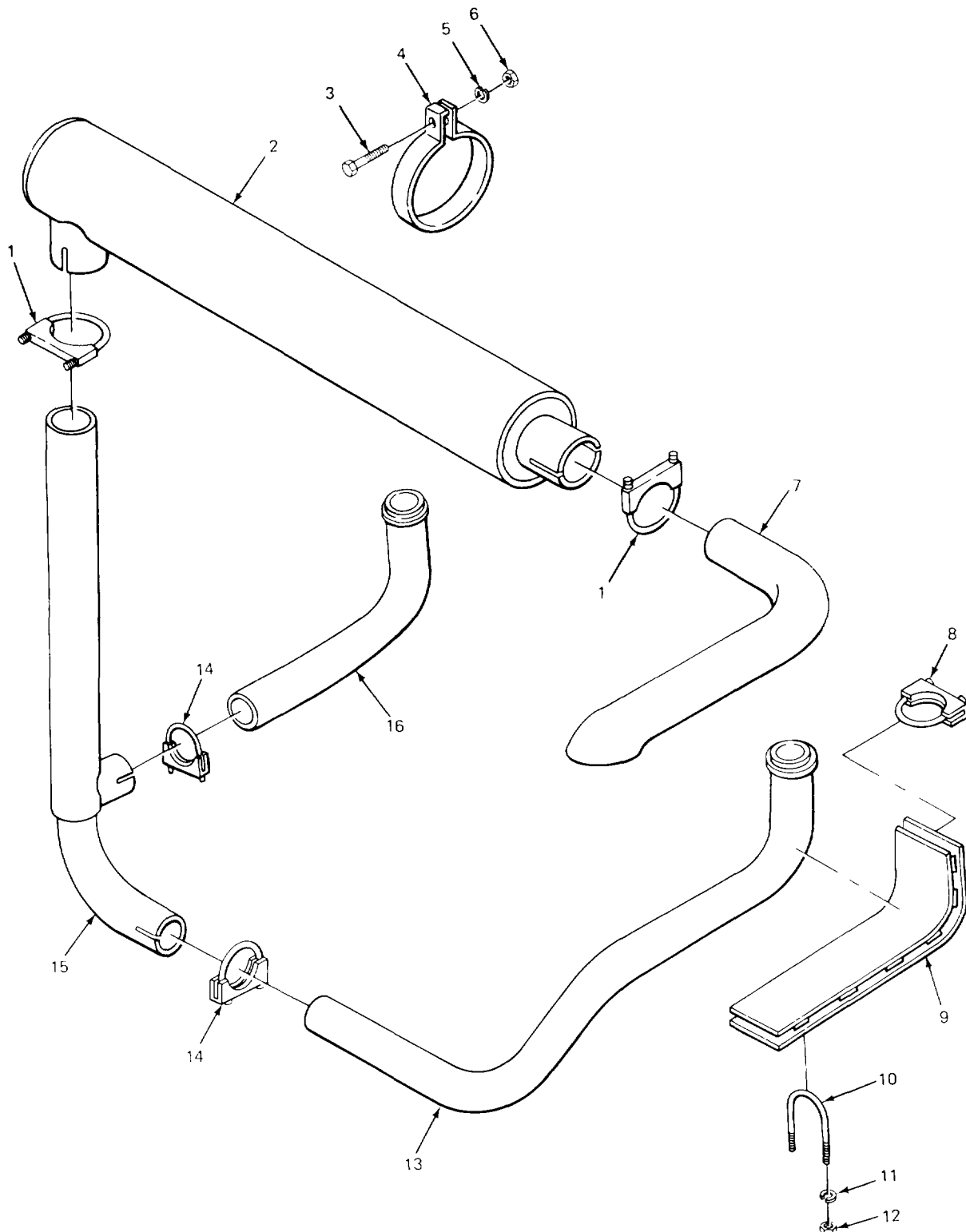

TA213540

Figure 49. Exhaust (Model 2380 Carrier).

(1) ITEM NO	(2) SMR CODE	(3) FSCM	(4) PART NUMBER	(5) DESCRIPTION AND USABLE ON CODES (UOC)	(6) QTY
GROUP 04 EXHAUST SYSTEM					
GROUP 0401 MUFFLER AND PIPES					
FIG. 49 EXHAUST (MODEL 2380 CARRIER)					
1	XDOZZ	02280	482711	CLAMP,MUFFLER PIPE TO MUFFLER UOC:BGJ	2
2	PAOZZ	76700	T-9205	MUFFLER,EXHAUST UOC:BGJ	1
3	PFOZZ	96906	MS90728-113	SCREW,CAP,HEXAGON H HEAD UOC:BGJ	2
4	PFOZZ	02280	462698	CLAMP,LOOP..... UOC:BGJ	2
5	PFOZZ	96906	MS35338-48	WASHER,LOCK MUFFLER STRAP UOC:BGJ	2
6	XDOZZ	11876	120238	NUT,PLAIN,HEXAGON MUFFLER STRAP UOC:BGJ	2
7	PFOZZ	02280	482700	PIPE,EXHAUST..... UOC:BGJ	1
8	PFOZZ	02280	482712	CLAMP,LOOP..... UOC:BGJ	2
9	PFOZZ	02280	482709	HEAT SHIELD,EXHAUST RH EXHAUST PIPE UOC:BGJ	1
10	PFOZZ	02280	483726	BOLT,U HEAT SHIELD UOC:BGJ	1
11	XDOZZ	02280	816039	WASHER,LOCK HEAT SHIELD UOC:BGJ	2
12	PFOZZ	96906	MS35690-404	NUT,PLAIN,HEXAGON U-BOLT UOC:BGJ	2
13	XDOZZ	02280	680211	PIPE,EXHAUST RH..... UOC:BGJ	1
14	XBOZZ	02280	482710	CLAMP,MUFFLER..... UOC:BGJ	2
15	PAOZZ	02280	680920	PIPE,EXHAUST UOC:BGJ	1
16	PAOZZ	02280	482720	PIPE,EXHAUST LH UOC:BGJ	1

END OF FIGURE

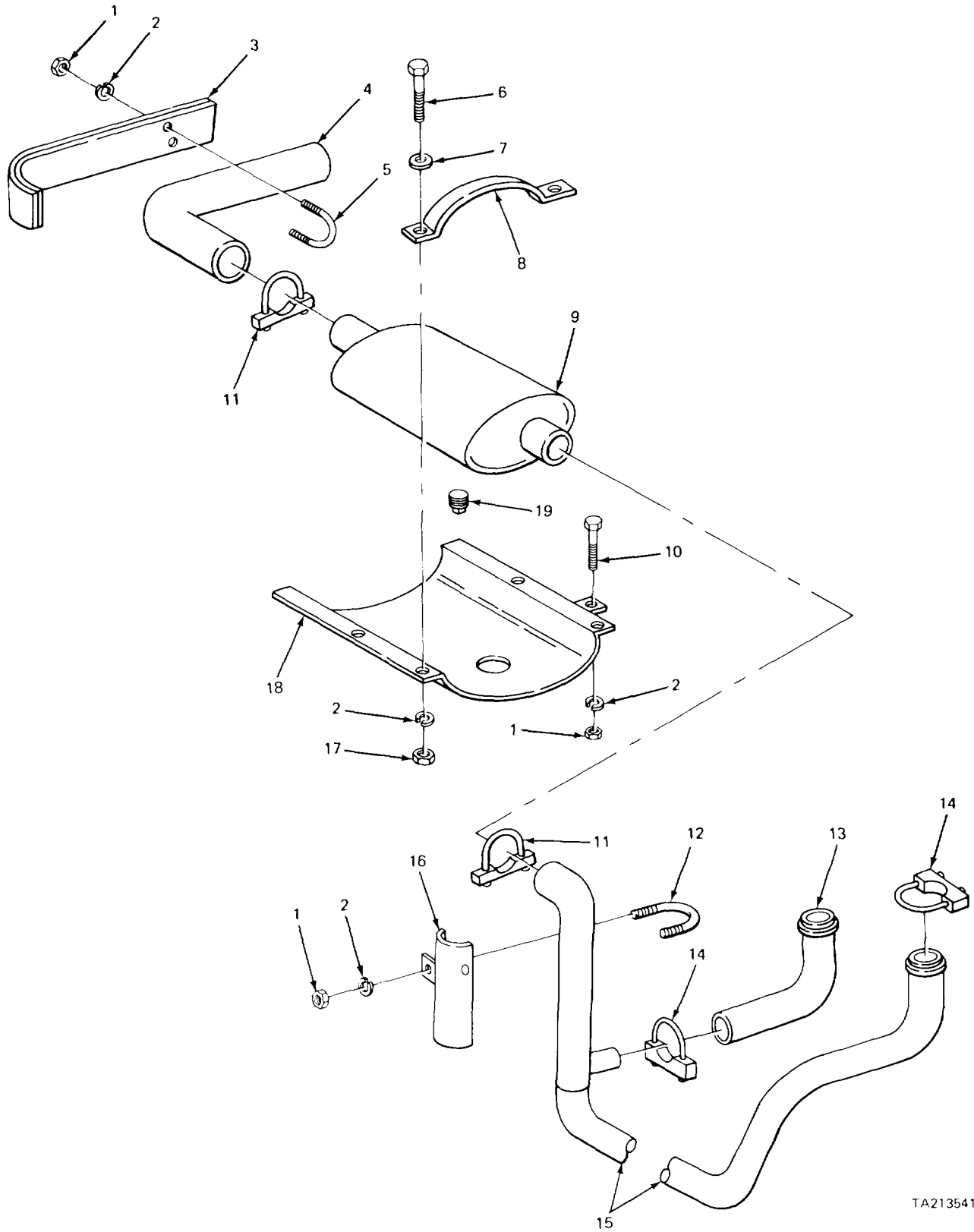

TA213541

Figure 50. Exhaust (Model 2385 Carrier).

(1) ITEM NO	(2) SMR CODE	(3) FSCM	(4) PART NUMBER	(5) DESCRIPTION AND USABLE ON CODES (UOC)	(6) QTY
GROUP 0401 MUFFLER AND PIPES					
FIG. 50 EXHAUST (MODEL 2385 CARRIER)					
1	PFOZZ	96906	MS35690-404	NUT, PLAIN, HEXAGON U-BOLT	8
				UOC:BGH	
2	PFOZZ	96906	MS35338-44	WASHER, LOCK HEAT SHIELD	16
				UOC:BGH	
3	XBOZZ	02280	484395	BRACKET EXHAUST TUBE MTG	1
				UOC:BGH	
4	XDOZZ	97403	13205E3395	PIPE, EXHAUST END	1
				UOC:BGH	
5	PAOZZ	97403	13213E9496-2	BOLT, U EXHAUST TUBE MTG	1
				UOC:BGH	
6	PFOZZ	96906	MS90728-9	SCREW, CAP, HEXAGON H	4
				UOC:BGH	
7	PFOZZ	88044	AN961-416T	WASHER, FLAT	4
				UOC:BGH	
8	XBOZZ	02280	484400	STRAP, SUPPCRT MUFFLER	2
				UOC:BGH	
9	XDOZZ	97403	C13205E3401-2	MUFFLER, EXHAUST	1
				UOC:BGH	
10	PFOZZ	96906	MS90725-5	SCREW, CAP, HEXAGON H	2
				UOC:BGH	
11	PAOZZ	97403	13205E3427	CLAMP, LOOP EXHAUST TUBE TO MUFFLER	2
				UOC:BGH	
12	XDOZZ	97403	1321E9496-4	BOLT, U EXHAUST TUBE TO HEAT SHIELD	1
				UOC:BGH	
13	XDOZZ	97403	1320E4368	PIPE, EXHAUST LEFT	1
				UOC:BGH	
14	XDOZZ	02280	482711	CLAMP MUFFLER EXHAUST PIPE	1
				UOC:BGH	
15	XDOZZ	97403	13215E7620	PIPE, EXHAUST RIGHT	1
				UOC:BGH	
16	XDOZZ	97403	13205E411-2	SHIELD, HEAT, EXHAUST	1
				UOC:BGH	
17	PFOZZ	96906	MS51967-2	NUT, PLAIN, HEXAGON	4
				UOC:BGH	
18	PBOZZ	97403	13216E8025	SHIELD, HEAT, MUFFLER	1
				UOC:BGH	
19	XDOZZ	02280	817263	PLUG, PIPE MUFFLER DRAIN	1
				UOC:BGH	

END OF FIGURE

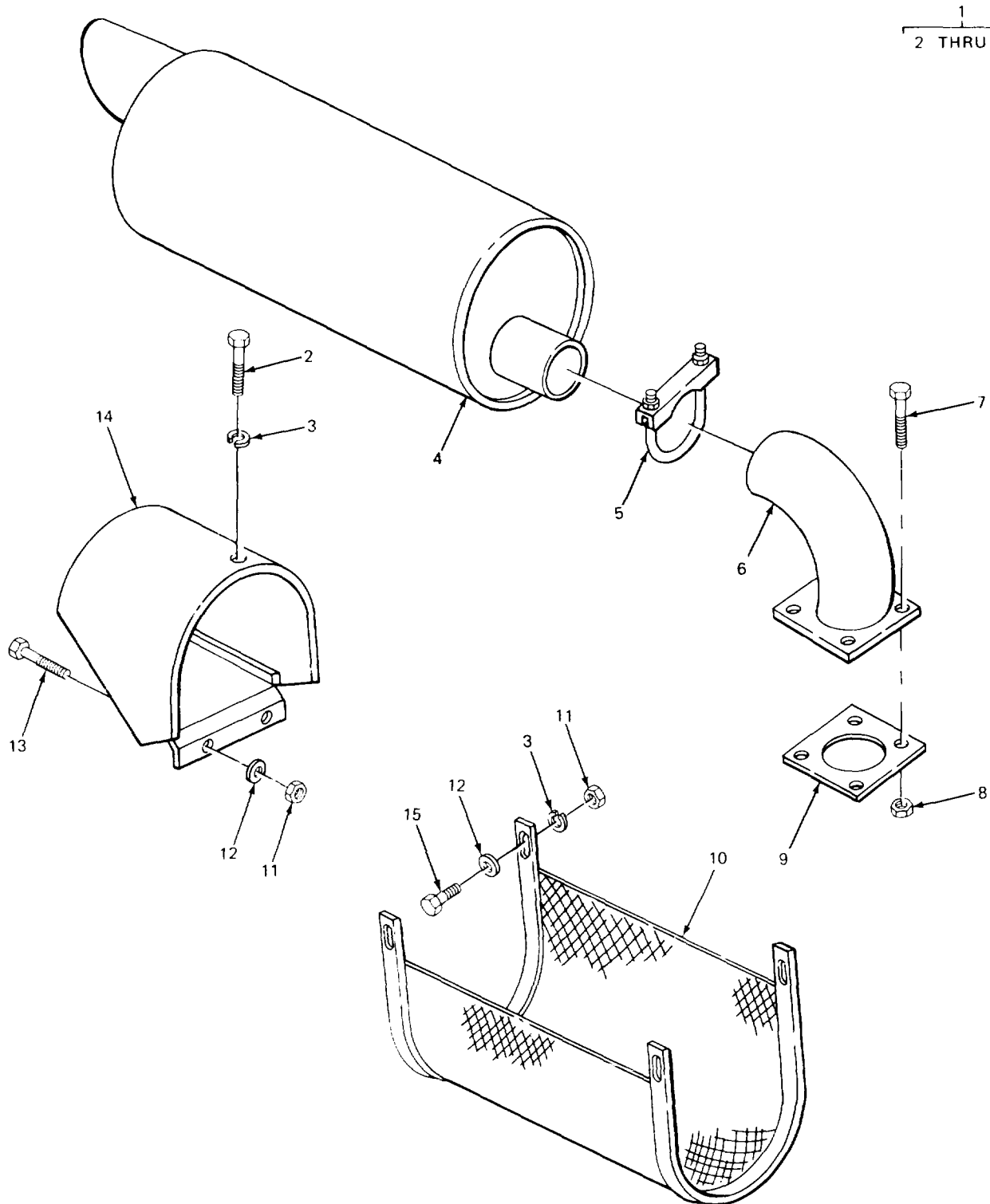

TA213542

Figure 51. Exhaust System (Crane).

(1) ITEM NO	(2) SMR CODE	(3) FSCM	(4) PART NUMBER	(5) DESCRIPTION AND USABLE ON CODES (UOC)	(6) QTY
GROUP 0401 MUFFLER AND PIPES					
FIG. 51 EXHAUST SYSTEM (CRANE)					
1	PAOZZ	02280	680958	MUFFLER,EXHAUST	1
2	PFOZZ	96906	MS90725-57	.SCREW,CAP,HEXAGON H	1
3	PFOZZ	96906	MS35338-46	.WASHER,LOCK	5
4	PAOZZ	76700	T-9320	.MUFFLER,EXHAUST	1
5	XBOZZ	02280	483965	.CLAMP,MUFFLER.....	1
6	XDOZZ	75535	581065	.FLANGE,EXHAUST PIPE	1
7	PFOZZ	02280	817003	.SCREW,CAP,HEXAGON H	4
8	PFOZZ	02280	816373	.NUT,PLAIN,HEXAGON PIPE	4
9	XDOZZ	02280	482864	.GASKET PIPE MTG	1
10	PFOZZ	02280	581073	.GUARD,MUFFLER-EXHAU	1
11	PAOZZ	96906	MS51967-8	.NUT,PLAIN,HEXAGON	6
12	PFOZZ	96906	MS2783-15	.WASHER, FLAT	6
13	PFOZZ	02280	810236	.SCREW,MACHINE GUARD MTG.....	2
14	PFOZZ	02280	581261	.GUARD,MECHANICAL DR	1
15	PFOZZ	96906	MS18154-58	.SCREW,CAP,HEXAGON H	4

END OF FIGURE

1
2 THRU 20

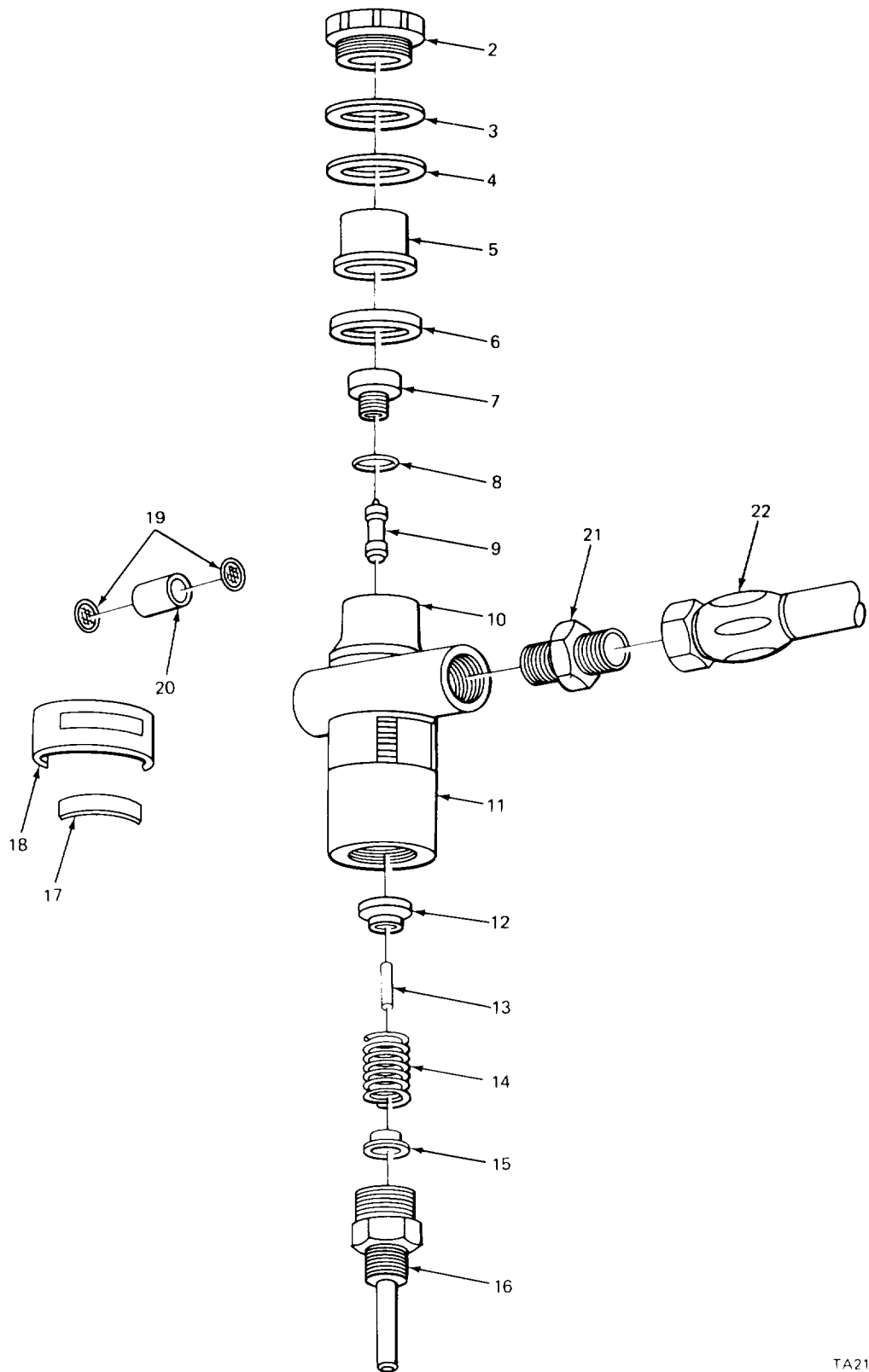

TA213543

Figure 52. Air Control Valve (Carrier).

SECTION II

TM 5-3810-232-20P

(1) ITEM NO	(2) SMR CODE	(3) FSCM	(4) PART NUMBER	(5) DESCRIPTION AND USABLE ON CODES (UOC)	(6) QTY
				GROUP 05 COOLING SYSTEM	
				GROUP 0501 RADIATOR, EVAPORATIVE COOLER OR HEAT EXCHANGER	
				FIG. 52 AIR CONTROL VALVE (CARRIER)	
21	PFOZZ	96906	MS39158-3	ADAPTER, STRAIGHT, PI	1
22	PAOZZ	98441	213-R-4-HS-4-PMN -2-0122	HOSE ASSEMBLY, NONME	1

END OF FIGURE

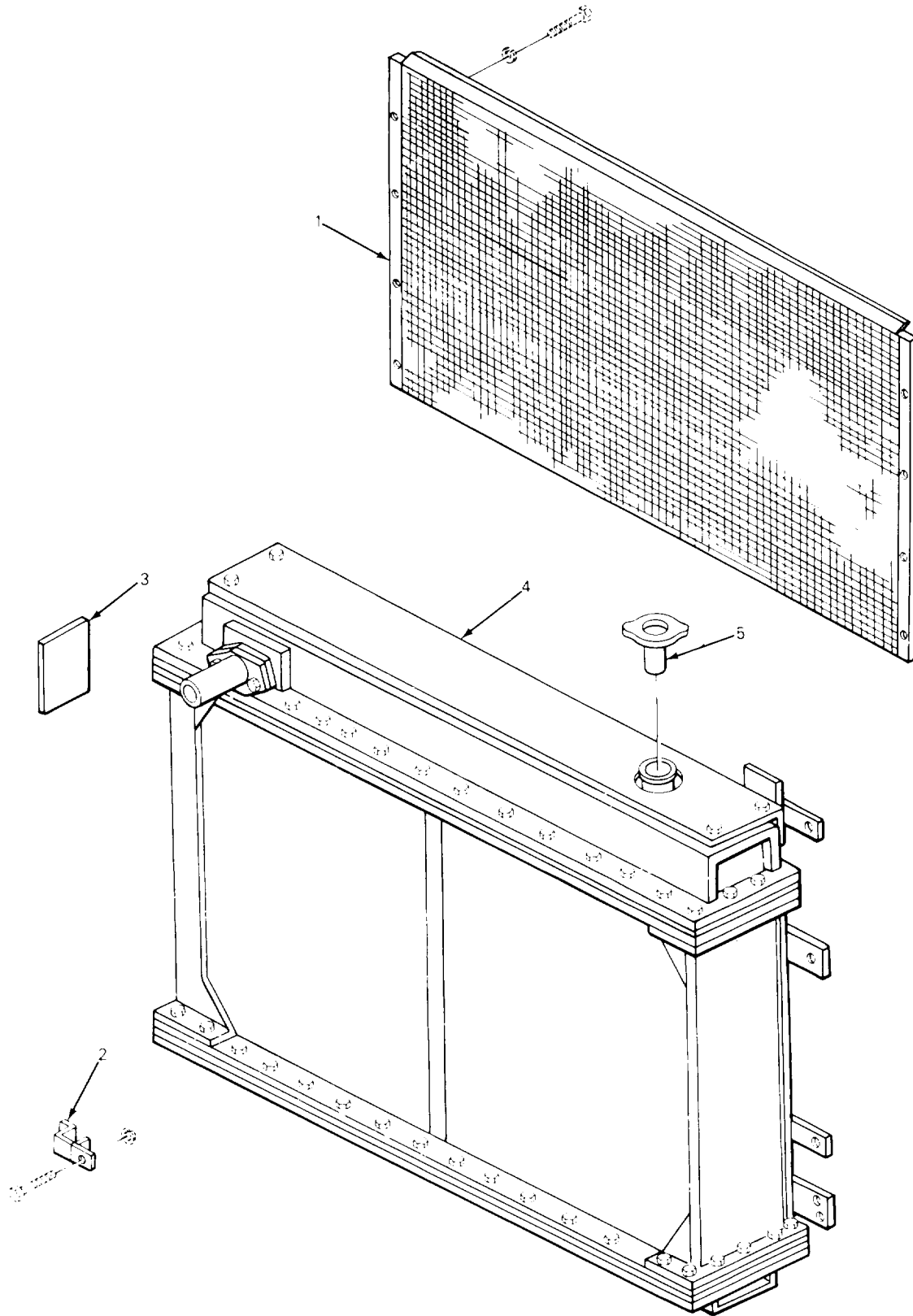

TA213544

Figure 53. Radiator and Parts (Carrier).

(1) ITEM NO	(2) SMR 00DE	(3) FS0M	(4) PART NUMBER	(5) DES0R1PT10N AND USABLE 0N 00DES (U00)	(6) QTY
GROUP 0501 RAD1AT0R, EVAP0RAT1VE 000LER 0R HEAT EX0HANGER					
FIG. 53 RAD1AT0R AND PARTS (0ARR1ER)					
1	XD0ZZ	02280	680852	GR1LLE,WELD M0UNTED U00:BGJ	1
2	PF0ZZ	97403	13206E2530	M0UNT,RES1L1ENT U00:BGJ	4
2	XD0ZZ	97403	13206E6527	M0UNT, RES1L1ENT U00:BGH	4
3	XB0ZZ	02280	482298	PAD,M0UNT1NG RAD1AT0R MTG U00:BGJ	2
3	XB0ZZ	02280	L8848	PAD,M0UNT1NG RAD1AT0R MTG U00:BGJ	4
3	XB0ZZ	02280	482299	PAD,M0UNT1NG RAD1AT0R U00:BGJ	2
3	XD0ZZ	02280	482296	PAD,M0UNT1NG RAD1AT0R MTG U00:BGJ	5
4	PF0ZZ	50022	131169	RAD1AT0R ASSEMBLY 000L1NG U00:BGJ	1
4	XD0ZZ	46525	R8554	RAD1AT0R,ENG1NE 000 U00:BGH	1
5	PA0ZZ	96906	MS35840-1	0AP,F1LLER 0PEN1NG U00:BGJ	1
5	PA0ZZ	46529	G-13584	0AP,F1LLER 0PEN1NG U00:BGH	1

END OF F1GURE

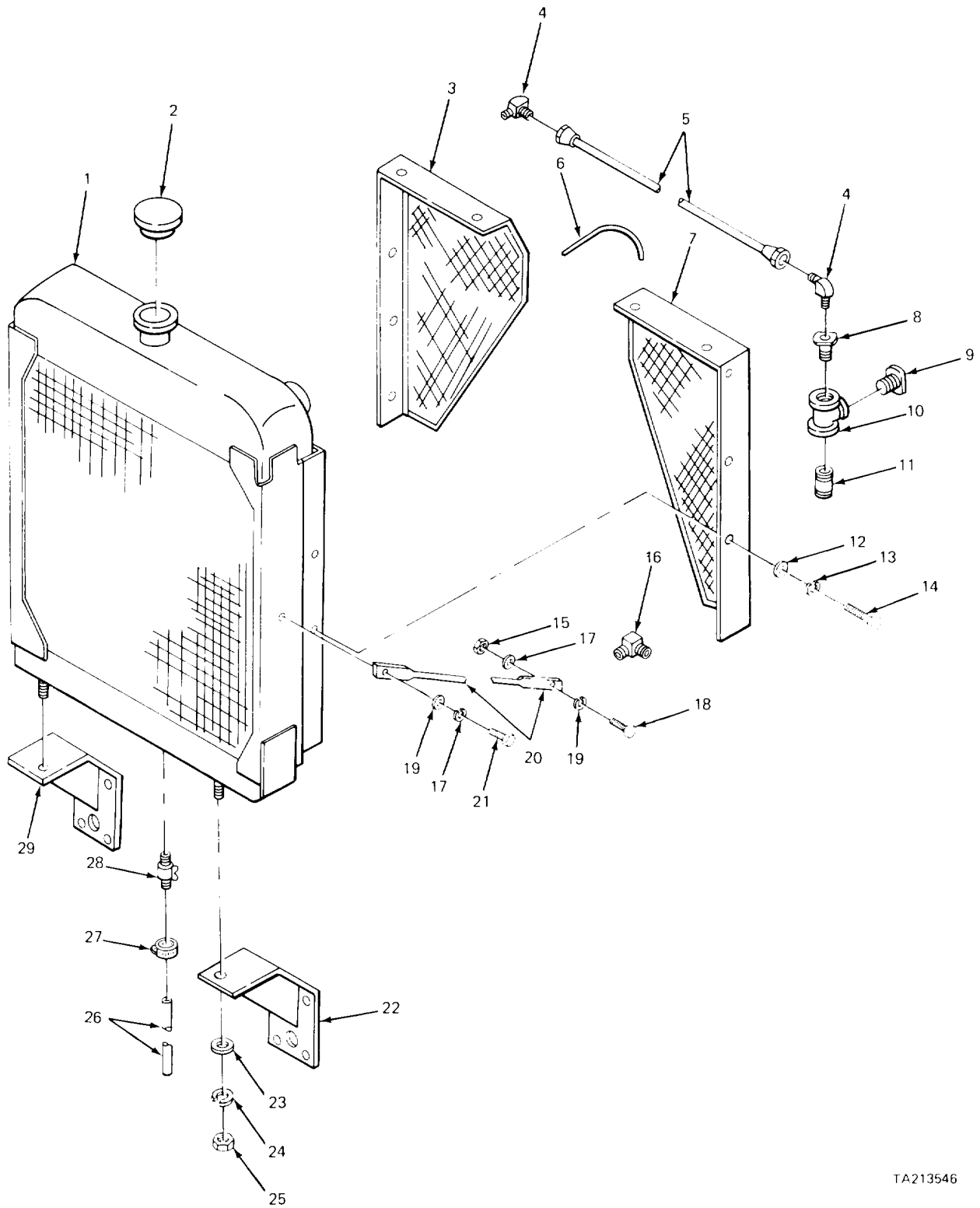

TA213546

Figure 54. Rad1at0r and M0unts (Orane).

(1) ITEM NO	(2) SMR 00DE	(3) FSOM	(4) PART NUMBER	(5) DESOR1PT10N AND USABLE ON 00DES (U00)	(6) QTY
-------------------	--------------------	-------------	-----------------------	--	------------

GROUP 0501 RAD1AT0R, EVAPORAT1VE
000LER OR HEAT EX0HANGER

FIG. 54 RAD1AT0R AND M0UNTS (0RANE)

1	PA0FF	50022	DA433600	RAD1AT0R,ENG1NE 000	1
2	PA0ZZ	96906	MS35840-1	0AP,F1LLER 0PEN1NG	1

END OF F1GURE

7
8 THRU 13

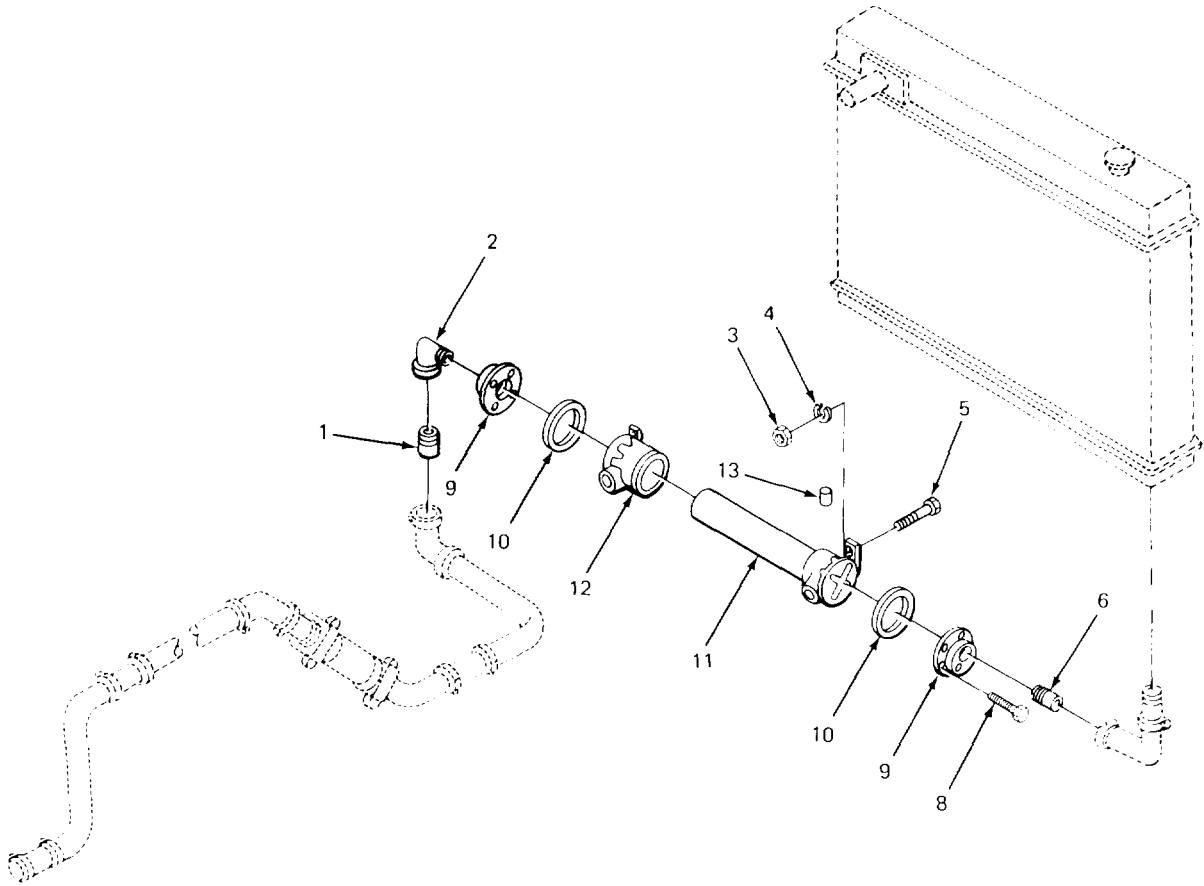

TA213547

Figure 55. Heat Ex0hanger (M0del 2380 0arr1er).

(1) ITEM NO	(2) SMR 00DE	(3) FSOM	(4) PART NUMBER	(5) DESOR1PT10N AND USABLE ON 00DES (U00)	(6) QTY
				GROUP 0501 RAD1AT0R, EVAPORAT1VE 000LER OR HEAT EX0HANGER	
				FIG. 55 HEAT EX0HANGER (M0DEL 2380 0ARR1ER)	
1	XD0ZZ	02280	482779	N1PPLE,P1PE HEAT EX0HANGER U00:BGJ	1
2	XD0ZZ	02280	816277	ELB0W,TUBE HEAT EX0HANGER U00:BGJ	1
6	XD0ZZ	02280	581040	ADAPTER,P1PE RAD1AT0R OUTLET U00:BGJ	1

END OF F1GURE

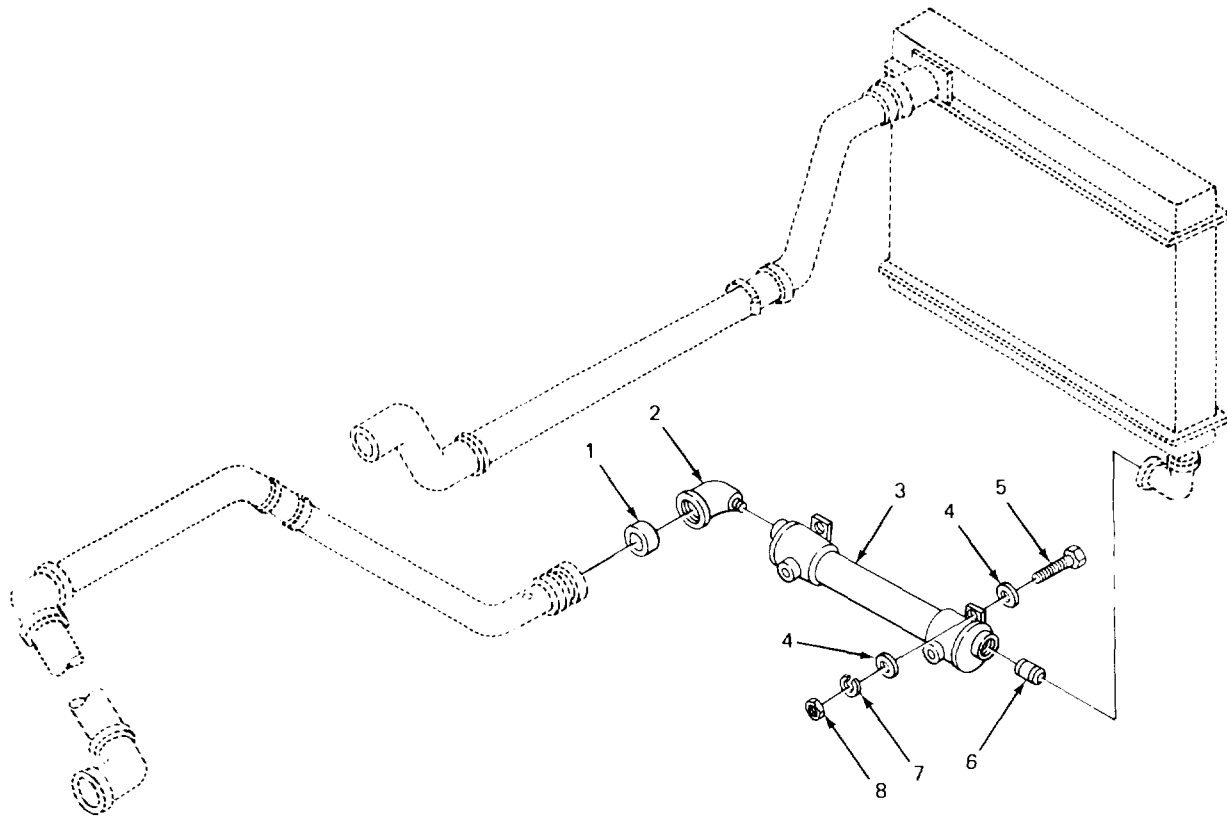

TA213548

Figure 56. Heat Exchanger (Model 2385 0arr1er).

(1) ITEM NO	(2) SMR 00DE	(3) FS0M	(4) PART NUMBER	(5) DES0R1PT10N AND USABLE 0N 00DES (U00)	(6) QTY
				GROUP 0501 RAD1AT0R, EVAP0RAT1VE 000LER 0R HEAT EX0HANGER	
				FIG. 56 HEAT EX0HANGER (M0DEL 2385 0ARR1ER)	
1	XB0ZZ	02280	484656	ADAPTER REDU0ER T0 ELB0W U00:BGH	1
2	XD0ZZ	02280	800506	ELB0W,P1PE..... U00:BGH	1

END OF F1GURE

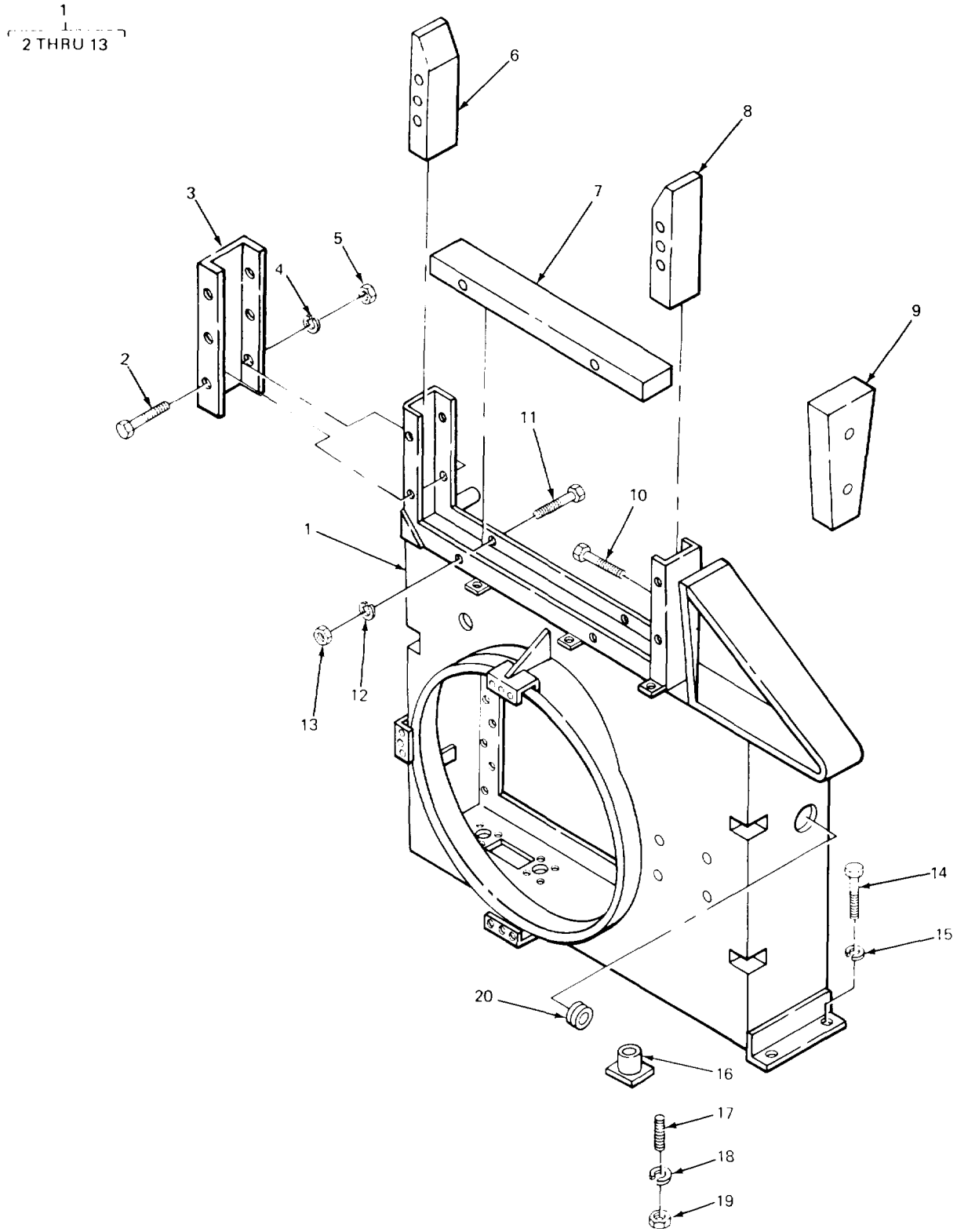

TA213549

Figure 57. Radar Shield and Mount (Model 2380 Carrier)

(1) ITEM NO	(2) SMR 00DE	(3) FSOM	(4) PART NUMBER	(5) DESOR1PT10N AND USABLE ON 00DES (U00)	(6) QTY
				GROUP 0502 00WL1NG, DEFLE0T0RS, A1R DU0TS SHROUDS, ET0	
				FIG. 57 RAD1AT0R SHROUD AND M0UNT (M0DEL 2380 0ARR1ER)	
16	PF0ZZ	76005	200XP90	M0UNT,RES1L1ENT RAD1AT0R SHELL..... U00:BGJ	4
20	XD0ZZ	02280	816927	GR0MMET RAD1AT0R U00:BGJ	1

END OF FIGURE

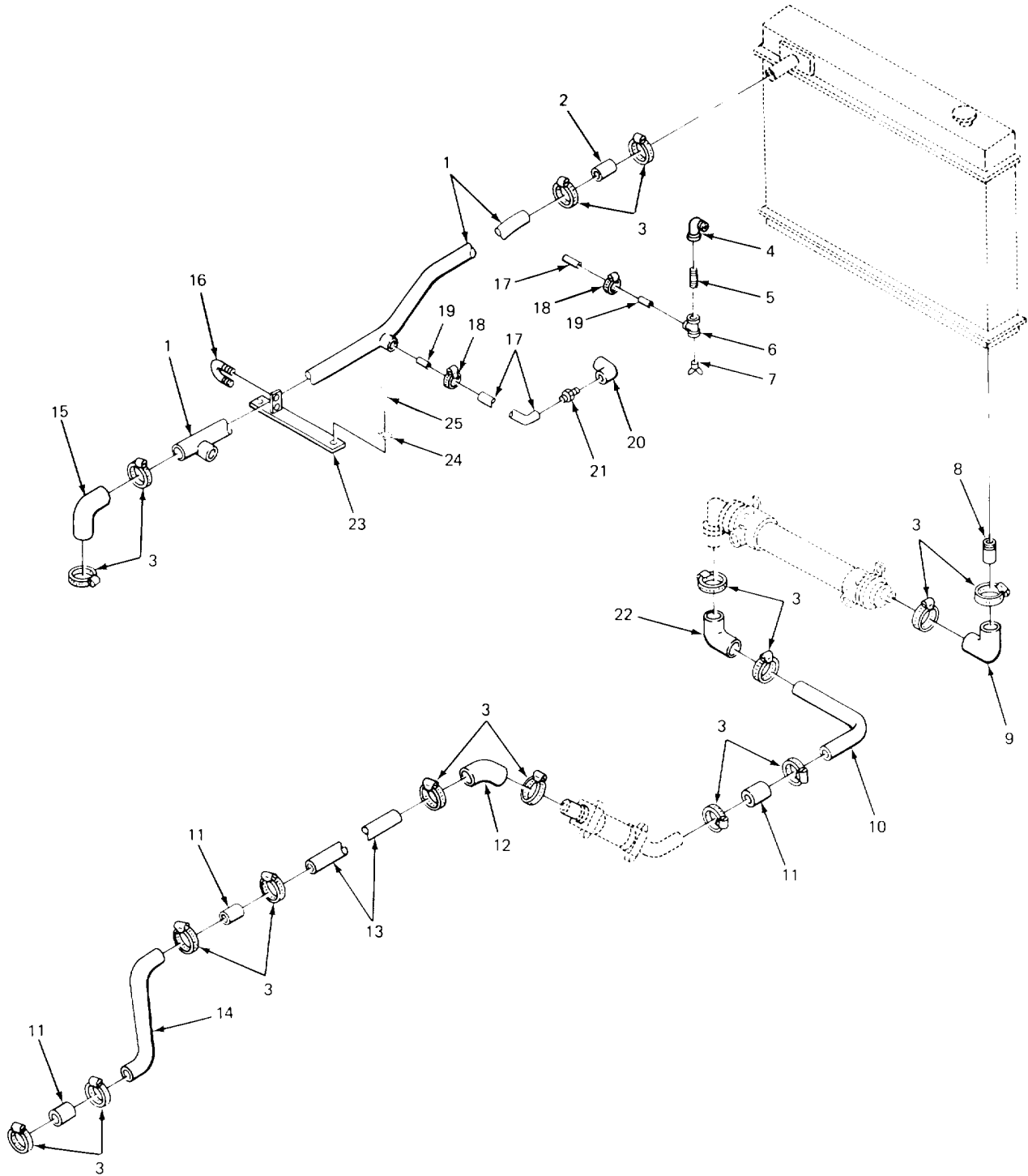

TA242642

Figure 58. Rad1at0r H0ses and Olamps (M0del 2380 0arr1er).

(1) ITEM NO	(2) SMR 00DE	(3) FS0M	(4) PART NUMBER	(5) DES0R1PT10N AND USABLE 0N 00DES (U00)	(6) QTY
GROUP 0503 WATER MANIFOLD, HEADERS, THERMOSTATS AND HOUSING GASKET					
FIG. 58 RAD1ATOR HOSES AND OLAMPS (MODEL 2380 0ARR1ER)					
1	PF0ZZ	02280	680937	TUBE,WATER OUTLET	1
				U00:BGJ	
2	XD0ZZ	02280	483005	HOSE,NONMETALL10	1
				U00:BGJ	
3	PF0ZZ	02280	816275	OLAMP,HOSE	16
				U00:BGJ	
4	XD0ZZ	02280	816281	ELBOW,P1PE RAD1ATOR TO OUTLET	1
				U00:BGJ	
5	XD0ZZ	02280	816282	N1PPLE,P1PE ELBOW TO TEE	1
				U00:BGJ	
6	XD0ZZ	02280	816283	TEE,P1PE HEATER L1NE	1
				U00:BGJ	
7	PA0ZZ	02280	816284	000K, DRA1N	1
				U00:BGJ	
8	XD0ZZ	02280	581040	ADAPTER,P1PE RAD1ATOR OUTLET	1
				U00:BGJ	
9	PA0ZZ	02280	482787	HOSE,PREFORMED RAD1ATOR TO HEAT.....	1
				EX0HANGER	
				U00:BGJ	
10	PF0ZZ	02280	581045	TUBE,BENT,METALL10 000LANT L1NE	1
				U00:BGJ	
11	XD0ZZ	02280	482767	HOSE,PREFORMED TUBE TO 01L 000LER.....	3
				U00:BGJ	
12	PA0ZZ	02280	482781	HOSE,PREFORMED 000LANT L1NES.....	1
				U00:BGJ	
13	PF0ZZ	02280	482784	TUBE 000LANT L1NES.....	1
				U00:BGJ	
14	XD0ZZ	02280	581041	TUBE,000LANT L1NE 000LANT L1NES.....	1
				U00:BGJ EB	
15	PA0ZZ	02280	483858	HOSE,NONMETALL10 OUTLET TUBE TO	1
				ELBOW	
				U00:BGJ	
16	XB0ZZ	02280	482667	OLAMP TUBE MTG.....	1
				U00:BGJ	
17	PA0ZZ	02280	482766	HOSE,NONMETALL10	2
				U00:BGJ	
18	XD0ZZ	23040	B7A8287A	OLAMP,HOSE HEATER L1NE	2
				U00:BGJ	
19	XD0ZZ	02280	581038	00UPL1NG,P1PE	2
				U00:BGJ	
20	PF0ZZ	96906	MS39161-8	ELBOW,P1PE TO TUBE	1
				U00:BGJ	
21	XB0ZZ	79470	03108X6	ADAPTER,REDU01NG	1
				U00:BGJ	
22	XD0ZZ	02280	482788	HOSE,PREFORMED	1
				U00:BGJ	

(1) ITEM NO	(2) SMR 00DE	(3) FS0M	(4) PART NUMBER	(5) DES0R1PT10N AND USABLE 0N 00DES (U00)	(6) QTY
23	PF0ZZ	02280	581044	BRA0KET,M0UNT1NG 0UTLET TUBE MTG U00:BGJ	1
24	PF0ZZ	96906	MS35338-48	WASHER,L00K BRA0KET MTG U00:BGJ	2
25	PA0ZZ	96906	MS18154-113	S0REW,0AP,HEXAG0N H BRA0KET U00:BGJ	2

END OF F1GURE

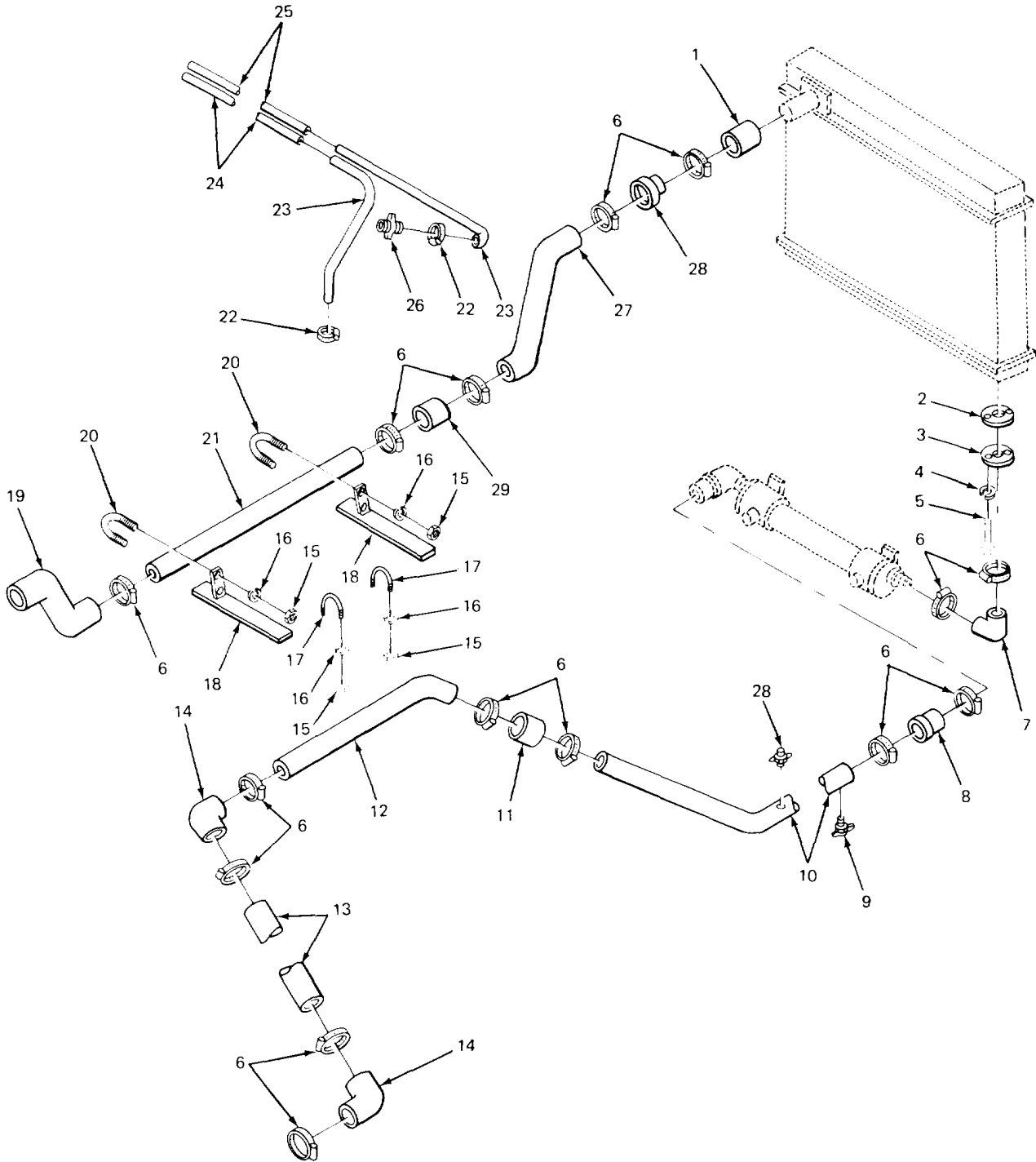

TA213552

Figure 59. Rad1at0r H0ses and Olamps (M0del 2385 0arr1er).

(1) ITEM NO	(2) SMR 00DE	(3) FS0M	(4) PART NUMBER	(5) DES0R1PT10N AND USABLE 0N 00DES (U00)	(6) QTY
GROUP 0503 WATER MANIFOLD, HEADERS, THERMOSTATS AND HOUSING GASKET					
FIG. 59 RAD1AT0R H0SES AND 0LAMP (MODEL 2385 0ARR1ER)					
1	PA0ZZ	97403	13205E3312-1	H0SE,PREF0RMED REDU0ER T0 RAD1AT0R	1
6	PF0ZZ	02280	816275	0LAMP,H0SE TUBE T0 REDU0ER AND	15
				REDU0ER T0 H0SE U00:BGH	
7	PA0ZZ	97403	13205E3312-4	H0SE,PREF0RMED EX0HANGER T0	1
				RAD1AT0R U00:BGH	
8	XD0ZZ	02280	484664	REDU0ER ADAPTER T0 TUBE	1
				U00:BGH	
9	PF0ZZ	96906	MS35782-7	000K,DRA1N 000LANT L1NES	1
				U00:BGH	
10	XD0ZZ	97403	13205E4353	TUBE,BENT,METALL10 000LANT L1NES	1
				U00:BGH	
11	XD0ZZ	97403	13205E3852-3	H0SE,N0METALL10 000LANT L1NES	1
				U00:BGH	
12	XD0ZZ	97403	13213E9229	TUBE ASSEMBLY,METAL 000LANT L1NES	1
				U00:BGH	
13	XD0ZZ	97403	13205E3364-3	TUBE,METALL10 000LANT L1NES	1
				U00:BGH	
14	XD0ZZ	02280	484670	ELB0W 000LANT L1NE	2
				U00:BGH	
15	PF0ZZ	96906	MS51967-2	NUT,PLA1N,HEXAG0N U-B0LT	10
				U00:BGH	
16	PF0ZZ	96906	MS35338-44	WASHER,L00K U-B0LT	10
				U00:BGH	
17	XD0ZZ	02280	489074	U-B0LT TUBE MTG	3
				U00:BGH	
18	XB0ZZ	02280	489072	PLATE TUBE SUPP0RT	2
				U00:BGH	
19	PA0ZZ	97403	13205E4339	H0SE,PREF0RMED ENG1NE 0UTLET L1NE	1
				U00:BGH	
20	PF0ZZ	02280	489073	B0LT,U TUBE SUPPRT	2
				U00:BGH	
21	XD0ZZ	97403	13205E3364-4	TUBE,METALL10 ENG1NE 0UTLET L1NE	1
				U00:BGH	
22	XD0ZZ	23040	B7A8287A	0LAMP,H0SE	2
				U00:BGH	
23	PA0ZZ	96906	MS521301A203R	H0SE,PREF0RMED HEATER L1NE	2
				U00:BGH	
24	XD0ZZ	02280	489109	TUBE,BENT,METALL10 WATER BY-PASS,	1
				HEATER L1NE U00:BGH	
25	XD0ZZ	02280	489110	TUBE,BENT,METALL10 WATER BY-PASS,	1
				HEATER L1NE U00:BGH	

(1) ITEM NO	(2) SMR 00DE	(3) FS0M	(4) PART NUMBER	(5) DES0R1PT10N AND USABLE 0N 00DES (U00)	(6) QTY
26	XD0ZZ	79470	131-60015REVW	000K,DRA1N HEATER L1NE U00:BGH	2
27	XD0ZZ	97403	13213E9228	TUBE,BENT,METALL10 ENG1NE 0UTLET L1NE U00:BGH	1
28	XB0ZZ	97403	13213E9240-1	REDU0ER TUBE T0 RAD1AT0R 1NLET U00:BGH	1
29	XD0ZZ	97403	13205E3852-1	H0SE,PREF0RED U00:BGH	1

END OF F1GURE

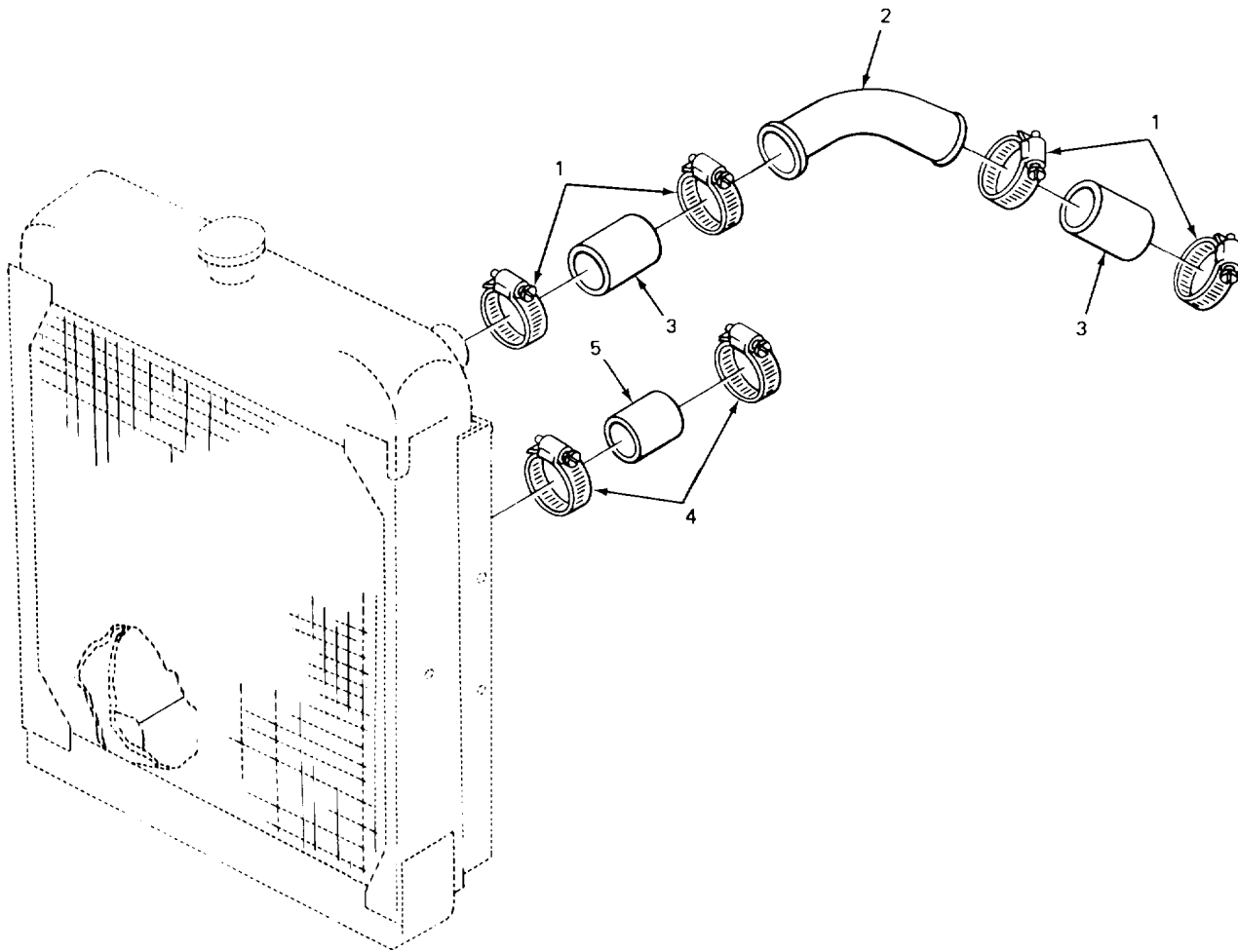

TA213553

Figure 60. Rad1at0r H0se and Olamps (Orane).

SECTION II					
(1)	(2)	(3)	(4)	(5)	(6)
ITEM	SMR	FSCM	PART	DESCRIPTION AND USABLE ON CODES (UOC)	QTY
NO	CODE		NUMBER		
				GROUP 0503 WATER MANIFOLD, HEADERS1 THERMOSTATS AND HOUSING GASKET	
				FIG. 60 RADIATOR HOSE AND CLAMPS (CRANE)	
1	XDOZZ	15434	43828C	CLAMP,HOSE.	4
2	PFOZZ	15434	180402	ELBOWTHOSE RADIATOR INLET	1
3	PAOZZ	15434	63241J	HOSE1NONMETALLIC RADIATOR INLET	2
4	PFOZZ	70403	A11	CLAMP,HOSE RADIATOR OUTLET	2
5	PAOZZ	15434	61554	HOSE,PREFORMED.....	1

END OF FIGURE

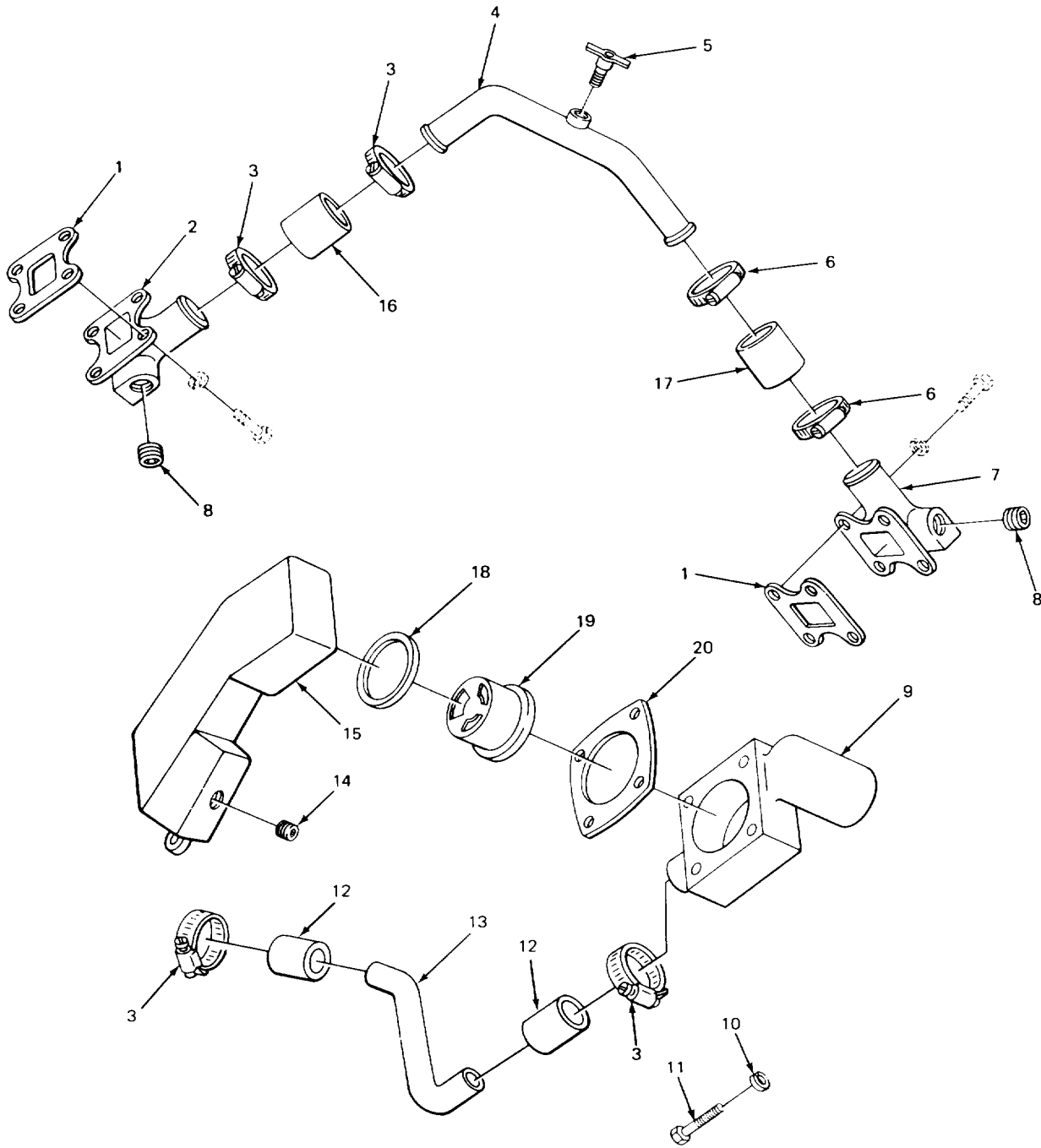

TA213554

FIGURE 61. THERMOSTAT AND HOUSING COMPONENTS (CARRIER).

SECTION II

TM 5-3810-232-20P

(1) ITEM NO	(2) SMR CODE	(3) FSCM	(4) PART NUMBER	(5) DESCRIPTION AND USABLE ON CODES (UOC)	(6) QTY
GROUP 0503 WATER MANIFOLD, HEADERS, THERMOSTATS AND HOUSING GASKET					
FIG. 61 THERMOSTAT AND HOUSING COMPONENTS (CARRIER)					
1	KFOZZ	15434	139675	GASKET CONNECTOR MTG PART OF KIT P/N 3013510	2
2	PFOZZ	15434	166384	CONNECTOR,WATER.	1
3	PFOZZ	70403	A11	CLAMP,HCSE CONNECTOR TO TUBE.....	4
4	PFOZZ	15434	140687	TUBE,BENT,METALLIC	1
5	PAOZZ	96906	MS35782-2	COCK,DRAIN CROSSOVER PIPE	1
6	PFOZZ	08484	20032S	CLAMP,HOSE	2
7	XDOZZ	15434	140347	CONNECTION,WATER	1
8	PAOZZ	15434	S-915-A	PLUG,PIPE CONNECTION.....	2
9	XBOZZ	15434	167850	CONNECTOR,WATER	1
10	PFOZZ	96906	MS35338-8	WASHER,LOCK CONNECTOR MTG SCREW	4
11	PFOZZ	96906	MS18154-58	SCREW,CAP,HEXAGON H CONNECTOR MTG	4
12	PAOZZ	15434	61554	HOSE,PREFORMED.....	2
13	XDOZZ	15434	167851	TUBE,BENT,METALLIC	1
14	PAOZZ	15434	S911B	PLUG,PIPE	1
15	XDOZZ	15434	167849	HOUSING, THERMOSTAT	1
16	XDOZZ	15434	138603	HOSE,RUBBER.....	1
17	XDOZZ	15434	63495	HOSE,NONMETALLIC	1
18	KFOZZ	96452	TA10191	SEAL,THERMOSTAT PART OF KIT P/N..... 3013510	1
19	XDOZZ	96452	VD111456	THERMOSTAT FLOW CON	1
20	PAOZZ	15434	168338	GASKET THERMOSTAT HOUSING PART OF	1
KIT P/N 3013510					

END OF FIGURE

61-1

11 13 14
┌───┐ ┌───┐ ┌───┐
└───┘ └───┘ └───┘
12 14 THRU 22 15 AND 16

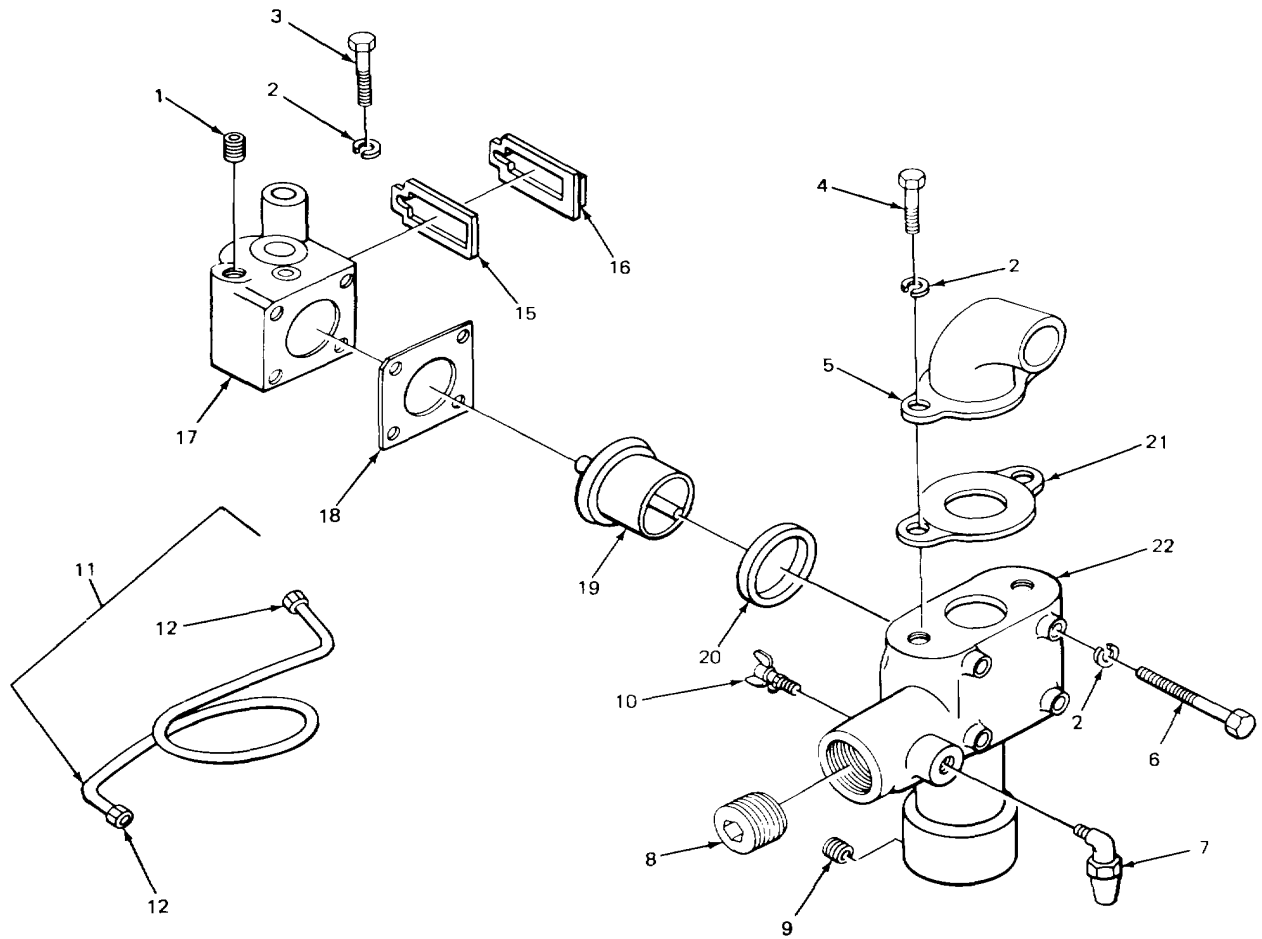

TA213555

FIGURE 62. THERMOSTAT AND HOUSING (CRANE).

SECTION II					
(1)	(2)	(3)	(4)	(5)	(6)
ITEM	SMR	FSCM	PART	DESCRIPTION AND USABLE ON CODES (UOC)	QTY
NO	CODE		NUMBER		
GROUP 0503 WATER MANIFOLD, HEADERS, THERMOSTATS AND HOUSING GASKET					
FIG. 62 THERMOSTAT AND HOUSING (CRANE)					
1	PAOZZ	15434	S-915-A	PLUG,PIPE INLET CONNECTOR	4
2	PFOZZ	96906	MS35338-8	WASHER,LOCK OUTLET CONNECTOR.....	8
3	PFOZZ	96906	MS18154-58	SCREW,CAP,HEXAGON H CONNECTOR MTG	2
4	PFOZZ	96906	MS90728-64	SCREW,CAP,HEXAGON H HEAD	2
5	XDOZZ	15434	I06250	CONNECTION,RADIATOR WATER OUTLET	1
ENGINE					
6	PFOZZ	15434	S105	SCREW,CAP,HEXAGON H	4
7	XDOZZ	15434	116684	ELBOW,PIPE TO TUBE	1
8	PFOZZ	15434	S962	PLUG,PIPE	2
9	PAOZZ	15434	S-910-B	PLUG,PIPE HOUSING	2
10	PAOZZ	96906	MS35782-4	COCK,DRAIN ENGINE.....	1
11	PFOZZ	15434	183712	TUBE,METALLIC VENT	1
12	PAOZZ	15434	S-1022-A	.INVERTED NUT,TUBE C	2
13	XDOZZ	15434	BM73365	HOUSING ASSEMBLY THERMOSTAT	1
14	PAOZZ	15434	BM49918	.GASKET THERMOSTAT HOUSING PART OF	1
KIT P/N 3012588					
15	PFOZZ	15434	118374	.PLAFE WATER OUTLET HOUSING GASKET	1
16	PFOZZ	15434	118375	..INSERT,WATER OUTLET	1
17	XDOZZ	15434	116673	.CONNECTCR,FLUID,PUM INLET,ENGINE	1
18	PAOZZ	15434	116681	.GASKET THERMOSTAT HOUSING PART OF	1
KIT P/N 3012588					
19	PAOZZ	96906	MS35770-10	.THERMOSTAT,FLOW CON	1
20	PAOZZ	15434	186780	.SEAL,THERMC PART OF KIT P/N 3012588	1
21	PAOZZ	15434	66258	.GASKET CONNECTOR,WATER OUTLET PART	1
OF KIT P/N 3012588					
22	XAOZZ	15434	145459	.HOUSING,THERMOSTAT	1

END OF FIGURE

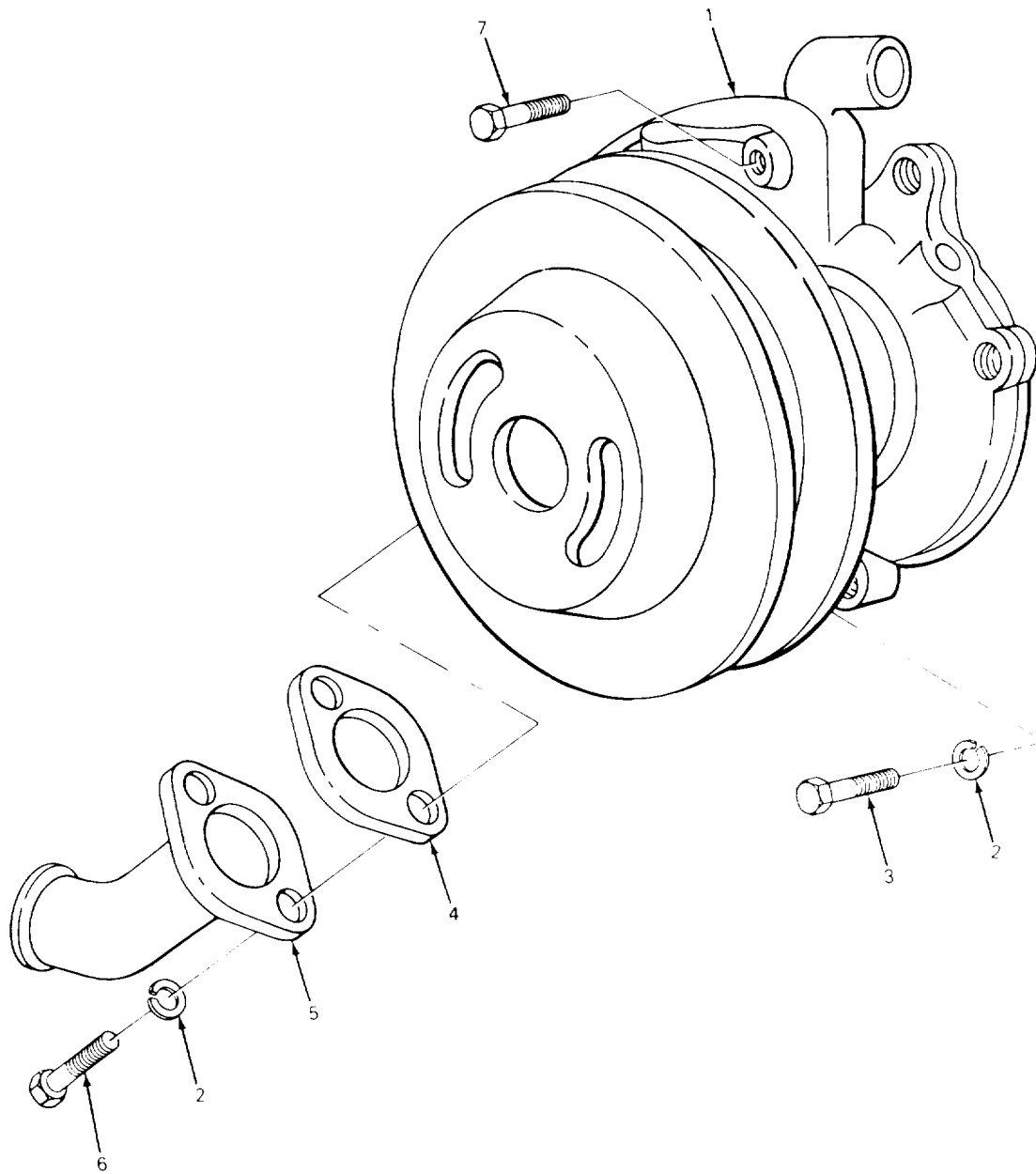

TA213557

FIGURE 63. WATER PUMP (CARRIER).

SECTION II					
(1)	(2)	(3)	(4)	(5)	(6)
ITEM	SMR	FSCM	PART	DESCRIPTION AND USABLE ON CODES (UOC)	QTY
NO	CODE		NUMBER		
GROUP 0504 WATER PUMP					
FIG. 63 WATER PUMP (CARRIER)					
4	PAOZZ	15434	9221	GASKET INLET CONNECTOR PART OF KIT	1
				P/N 3011499	
5	PFOZZ	15434	154591	CONNECTOR,INLET WATER	1
				UOC:BGJ	
5	XDOZZ	02280	581535	TUBE,WELDMENT WATER INLET	1
				UOC:BGH	
6	PFOZZ	96906	MS90728-62	SCREW,CAP,HEXAGON H HEAD	2
				UOC:BGJ	
6	PFOZZ	02280	817618	SCREW HEAD	2
				UOC:BGH	

END OF FIGURE

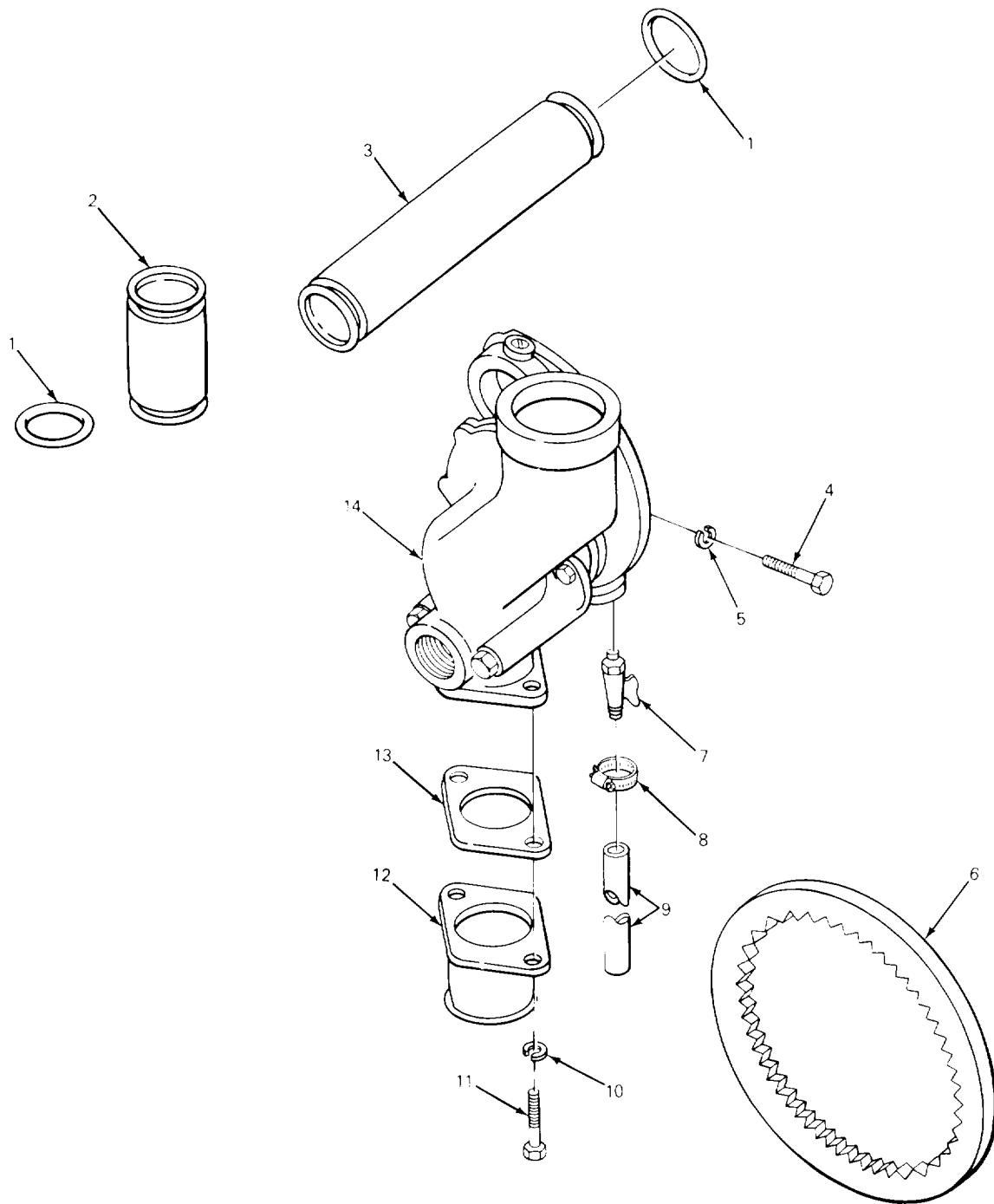

TA213558

FIGURE 64. WATER PUMP (CRANE).

SECTION II					
(1)	(2)	(3)	(4)	(5)	(6)
ITEM	SMR	FSCM	PART	DESCRIPTION AND USABLE ON CODES (UOC)	QTY
NO	CODE		NUMBER		
GROUP 0504 WATER PUMP					
FIG. 64 WATER PUMP (CRANE)					
1	PAOZZ	15434	70624	PACKING,PREFORMED COUPLING PART OF KIT P/N BM95766	4
2	PAOZZ	15434	70627	COUPLING,MANIFOLD W BY-PASS	1
3	PFOZZ	15434	111752	TUBE,METALLIC.....	1
5	PFOZZ	96906	MS35338-47	WASHER,LOCK PUMP MTG.....	3
6	PAOZZ	96906	MS51067-34	BELT,V WATER	1
8	PFOZZ	96906	MS35842-10	CLAM,HOSE TO DRAIN..... UOC:BGH	1
9	PAOZZ	02280	483666	HOSE,NONMETALLIC	1
				UOC:BGH	
10	PFOZZ	96906	MS35338-8	WASHER,LOCK CONNECTOR MTG	2
11	PFOZZ	96906	MS18154-58	SCREW,CAP,HEXAGON H CONNECTOR MTG	2
12	PFOZZ	15434	180404	ELBOW,FLANGE	1
13	KFOZZ	15434	69909	GASKET INLET CONNECTOR PART OF KIT	1
				P/N BM95766	

END OF FIGURE

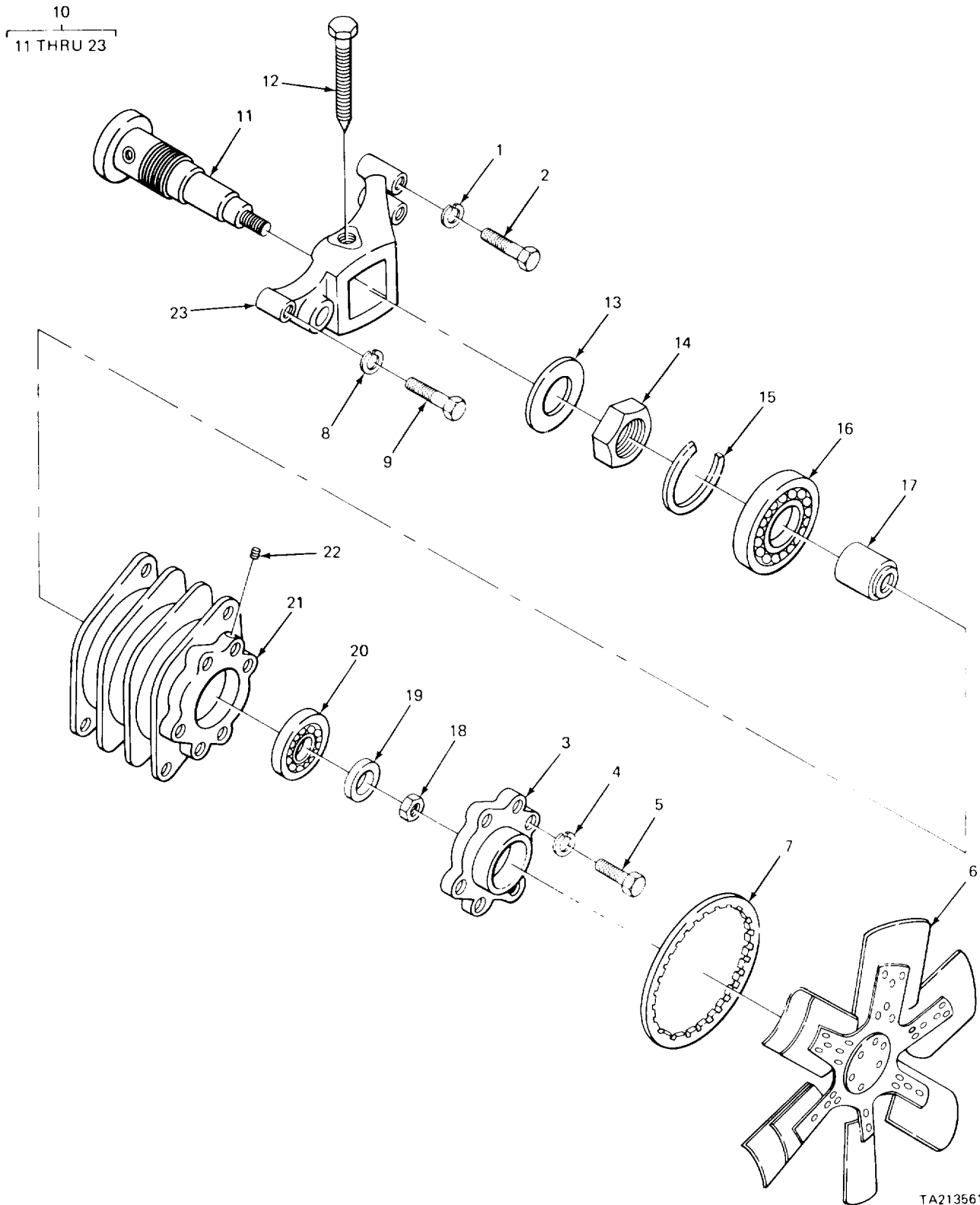

TA213561

FIGURE 65. FAN ASSEMBLY (CRANE).

SECTION II					
(1)	(2)	(3)	(4)	(5)	(6)
ITEM	SMR	FSCM	PART	DESCRIPTION AND USABLE ON CODES (UOC)	QTY
NO	CODE	FSCM	NUMBER		
GROUP 0505 FAN ASSEMBLY					
FIG. 65 FAN ASSEMBLY (CRANE)					
1	XDOZZ	15434	S608	WASHER,LOCK BRACKET MTG	2
2	PFOZZ	96906	MS90728-87	SCREW,CAP,HEXAGON H	2
3	XDOZZ	15434	124379	SPACER,FAN PULLEY	1
4	PFOZZ	96906	MS35338-8	WASHER,LOCK	6
5	PFOZZ	96906	MS51095-369	SCREW,CAP,HEXAGCN H.....	6
6	PFOZZ	15434	203646	IMPELLER,FAN,AXIAL.....	1
7	PAOZZ	24161	774TG2	BELTS,V,MATCHED SET	1
8	PFOZZ	96906	MS35338-47	WASHER,LOCK BRACKET MTG	2
9	XDOZZ	15434	S145	SCREW,CAP,HEXAGON H	2
10	XBOFF	15434	BM71818	FAN BRACKET,PULLEY	1
22	PAOZZ	15434	S911B	•PLUG,PIPE PULLEY	2

END OF FIGURE

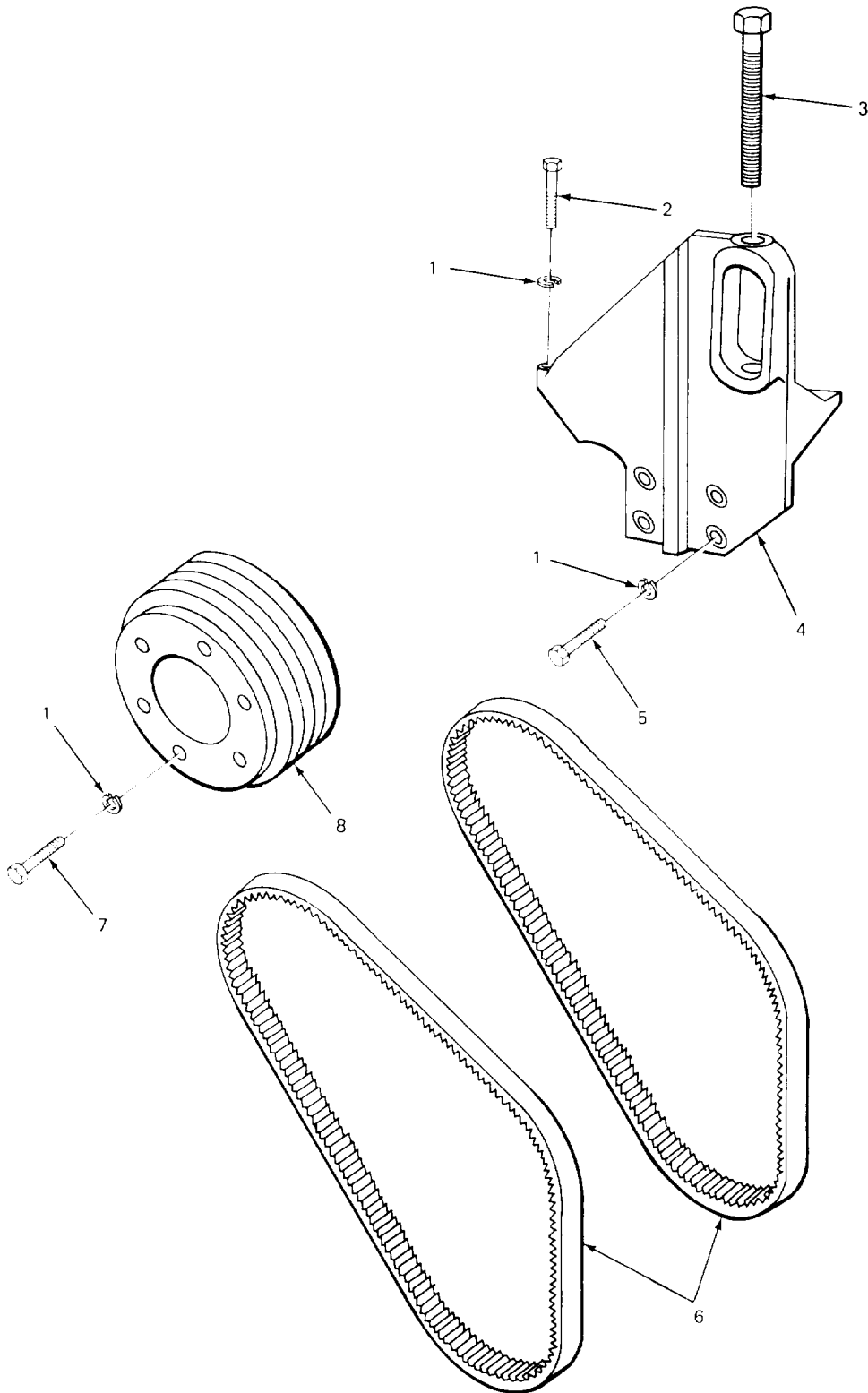

TA213563

FIGURE 66. FAN DRIVE (MODEL 2380).

SECTION II					
(1)	(2)	(3)	(4)	(5)	(6)
ITEM	SMR	FSCM	PART	DESCRIPTION AND USABLE ON CODES (UOC)	QTY
NO	CODE		NUMBER		

GROUP 0505 FAN ASSEMBLY

FIG. 66 FAN DRIVE (MODEL 2380)

6	XDOZZ	15434	176827	BELTS1V,MATCHED SET	1
				UOC:BGJ	

END OF FIGURE

66-1

1
2 THRU 10

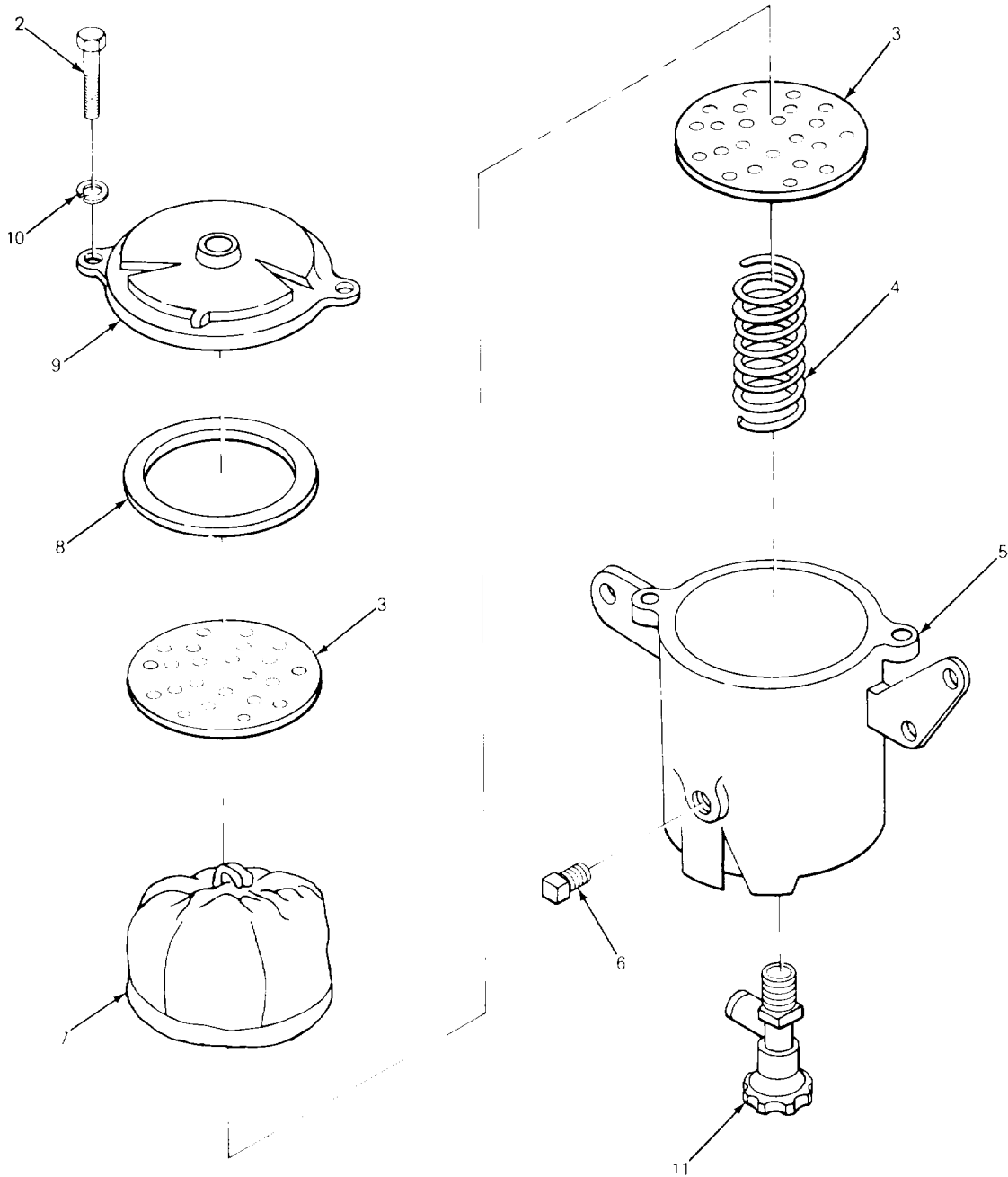

TA213564

FIGURE 67. WATER FILTER (CARRIER).

SECTION II

TM 5-3810-232-20P

(1) ITEM NO	(2) SMR CODE	(3) FSCM	(4) PART NUMBER	(5) DESCRIPTION AND USABLE ON CODES (UOC)	(6) QTY
GROUP 0508 WATER FILTER					
FIG. 67 WATER FILTER (CARRIER)					
1	PFOOO	15434	132716	FILTER,FLUID PRESSURE	1
2	XDOZZ	15434	70223	.SCREW FILTER COVER MTG	2
3	PFOZZ	15434	132719	.STRAINER ELEMENR*SE	2
4	PFOZZ	15434	132731	.SPRING HELICAL COMP	1
5	XAOZZ	15434	132717	.BODY,FILTER	1
6	PFOZZ	15434	68675	.PLUGOPIPE FILTER DRAIN.....	1
7	PAOZZ	15434	2S5071	.FILTER ELEMENT*FLUI SUHHER	1
7	PAOZZ	15434	168481	.ELEMENT,WATER WINTER	1
8	PAOZZ	15434	132730	.GASKET FILTER.....	1
9	XAOZZ	15434	132718	.COVER,WATER FILTER.....	1
10	XDOZZ	15434	70233	.WASHER,LCKK FILTER COVER M[G	2
11	PAOZZ	15434	70463	COCK,DRAIN FILTER CE	2

END OF FIGURE

67-1

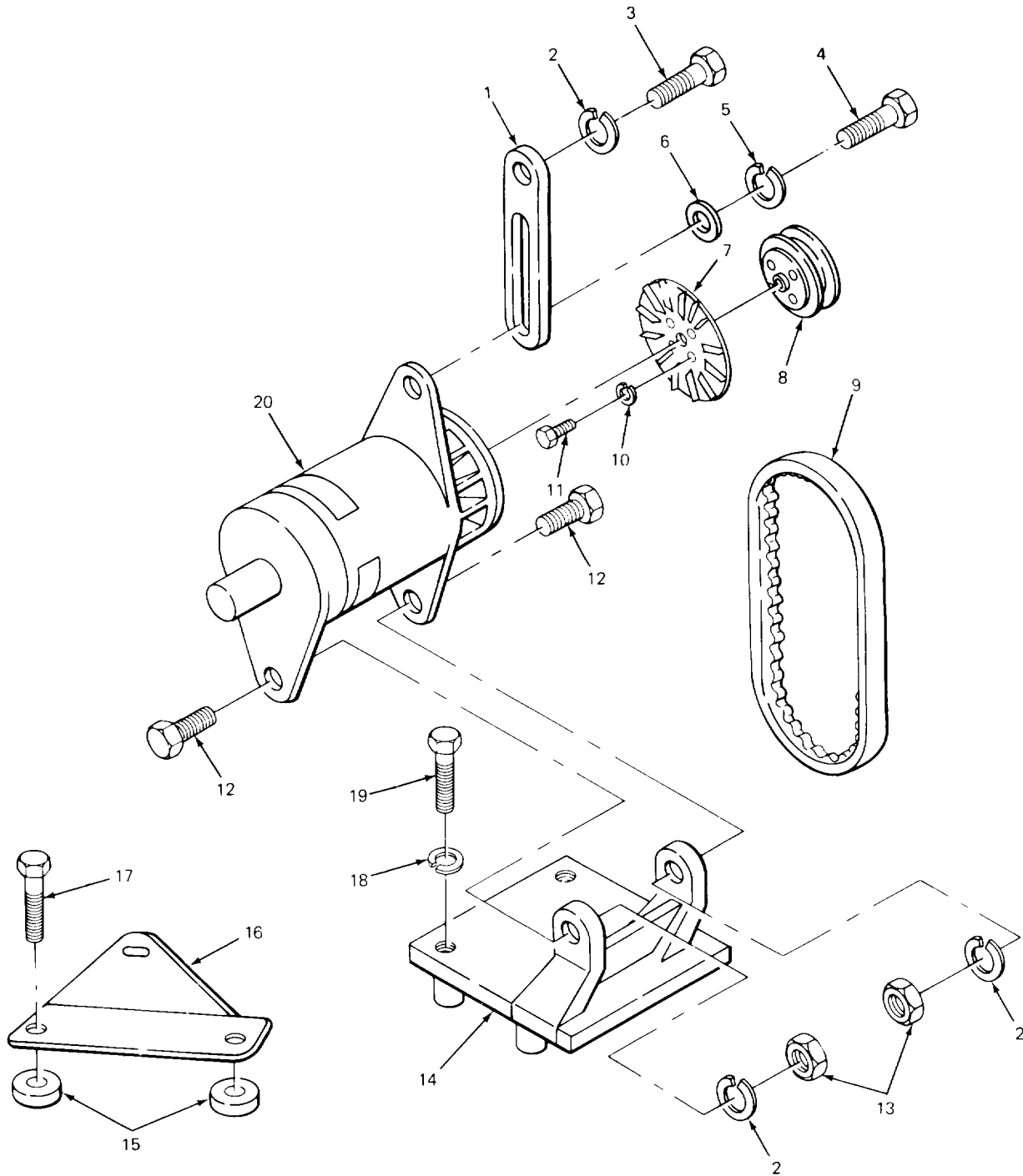

TA213565

FIGURE 68. GENERATOR AND MOUNTS (MODEL 2380 CARRIER).

SECTION II					
(1)	(2)	(3)	(4)	(5)	(6)
ITEM	SMR	FSCM	PART	DESCRIPTION AND USABLE ON CODES (UOC)	QTY
NO	CODE		NUMBER		
GROUP 06 ELECTRICAL SYSTEM					
GROUP 0601 GENERATOR					
FIG. 68 GENERATOR AND MOUNTS (MODEL 2380 CARRIER)					
1	XBOZZ	15434	134130	LINK,GENERATOR ADJUSTING..... UOC :BGJ	1
2	PFOZZ	96906	MS35338-8	WASHER,LOCK GENERATOR MTG UOC:BGJ	3
3	PFOZZ	96906	MS90728-62	SCREW,CAP,HEXAGCN H HEAD..... UOC:BGJ	1
4	PFOZZ	96906	MS90728-38	BOLT,MACHINE GENERATOR MTG UOC :BGJ	1
5	PFOZZ	96906	MS35338-45	WASHER,LOCK GENERATOR BRACKET..... UOC:BGJ	1
6	PAOZZ	96906	MS27183-14	WASHER,FLAT GENERATOR BRACKET UOC :BGJ	1
7	PAOZZ	15434	154399	IMPELLER,FAN,CENTRI..... UOC:BGJ	1
8	PAOZZ	15434	161975	PULLEY,GROOVE UOC:BGJ	1
9	PAOZZ	15434	178536	BELT,V GENERATOR..... UOC:BGJ	1
10	PAOZZ	15434	S606	WASHER,LOCK UOC :BGJ	4
11	XDOZZ	81348	FFS92TYPE1- STYLE1	SCREW,MACHINE FAN TO PULLEY UOC:BGJ	4
12	PFOZZ	15434	S113	SCREW,CAP,HEXAGON H HEAD GENERATOR UOC:BGJ	2
13	PFOZZ	15434	S223	NUT HE,AGON UOC :BGJ	2
14	XDOZZ	15434	161974	BRACKET,GENERATOR UOC:BGJ	1
15	PFOZZ	15434	154615	SPACER,SLEEVE BRACKET UOC :BGJ	2
16	PFOZZ	15434	154638	BRACKET,,ANGLE..... UOC:BGJ	1
17	PFOZZ	96906	MS90728-66	SCREW,CAP,HEXAGON H HEAD UOC:BGJ	2
18	XDOZZ	15434	S608	WASHER,LOCK. UOC:BGJ	2
19	PFOZZ	96906	MS18154-58	SCREW,CAP,HEXAGON H GENERATOR MTG UOC :BGJ	2
20	PAOFF	19728	GKG4802ST	GENERATOR,ENGINE AC UOC:BGJ	1

END OF FIGURE

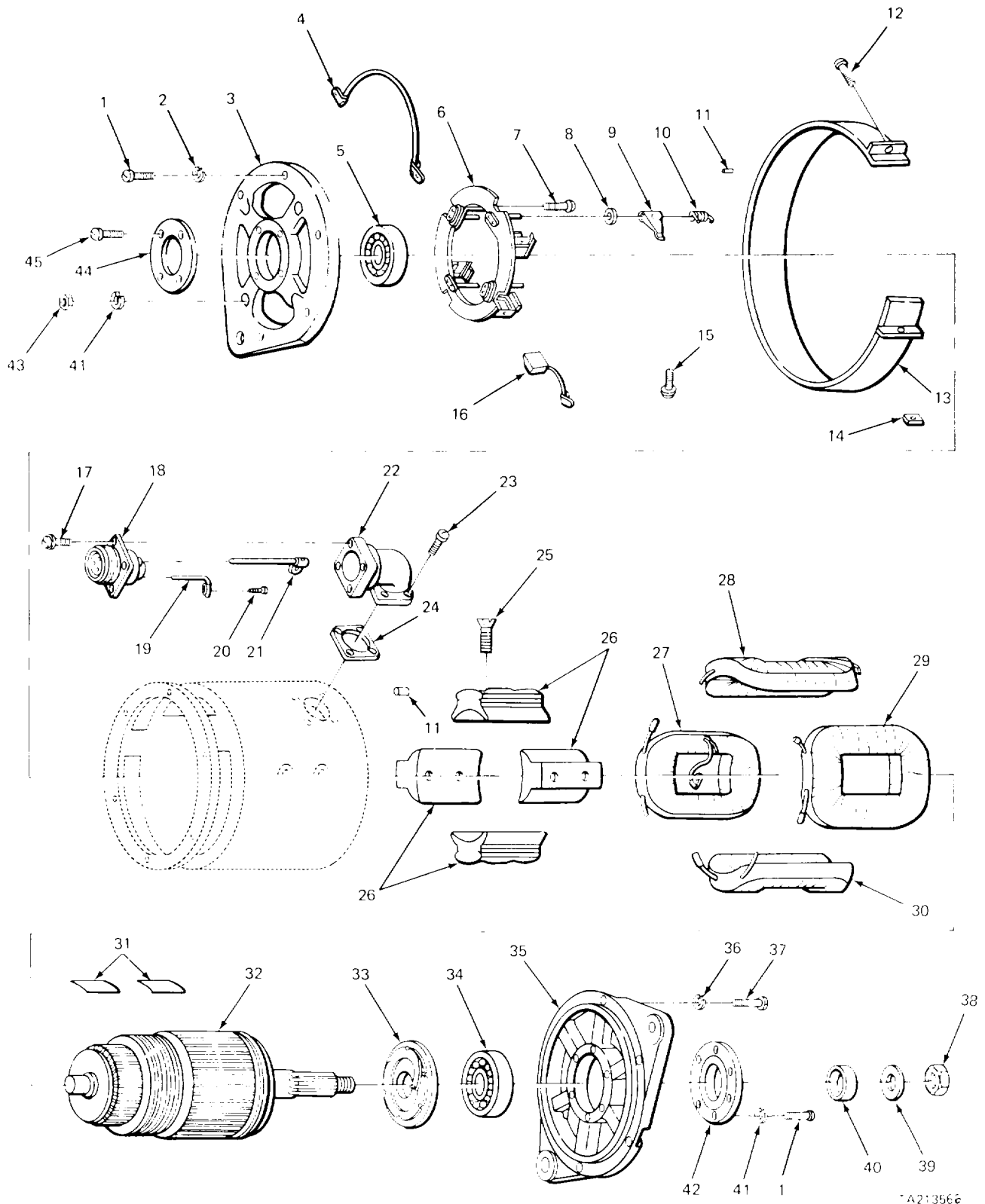

FIGURE 69. GENERATOR ASSEMBLY (MODEL 2380 CARRIER).

SECTION II					
(1)	(2)	(3)	(4)	(5)	(6)
ITEM	SMR	FSCM	PART	DESCRIPTION AND USABLE ON CODES (UOC)	QTY
NO	CODE		NUMBER		

GROUP 0601 GENERATOR

FIG. 69 GENERATOR ASSEMBLY (MODEL 2380 CARRIER)

12	XDOZZ	16764	274936	.SCREW,CAP,HEXAGON H	1
				UOC :BGJ	
13	PFOZZ	16764	1941248	.CLAMP LOOP	1
				UOC :BGJ	
14	PFOZZ	16764	34816	.NUT	1
				UOC :BGJ	
15	PFOZZ	24617	446610	.SCREW,,ASSEMBLED WAS WASHER	4
				UOC :BGJ	
16	PFOZZ	16764	1906975	.BRUSHES.....	4
				UOC :BGJ	

END OF FIGURE

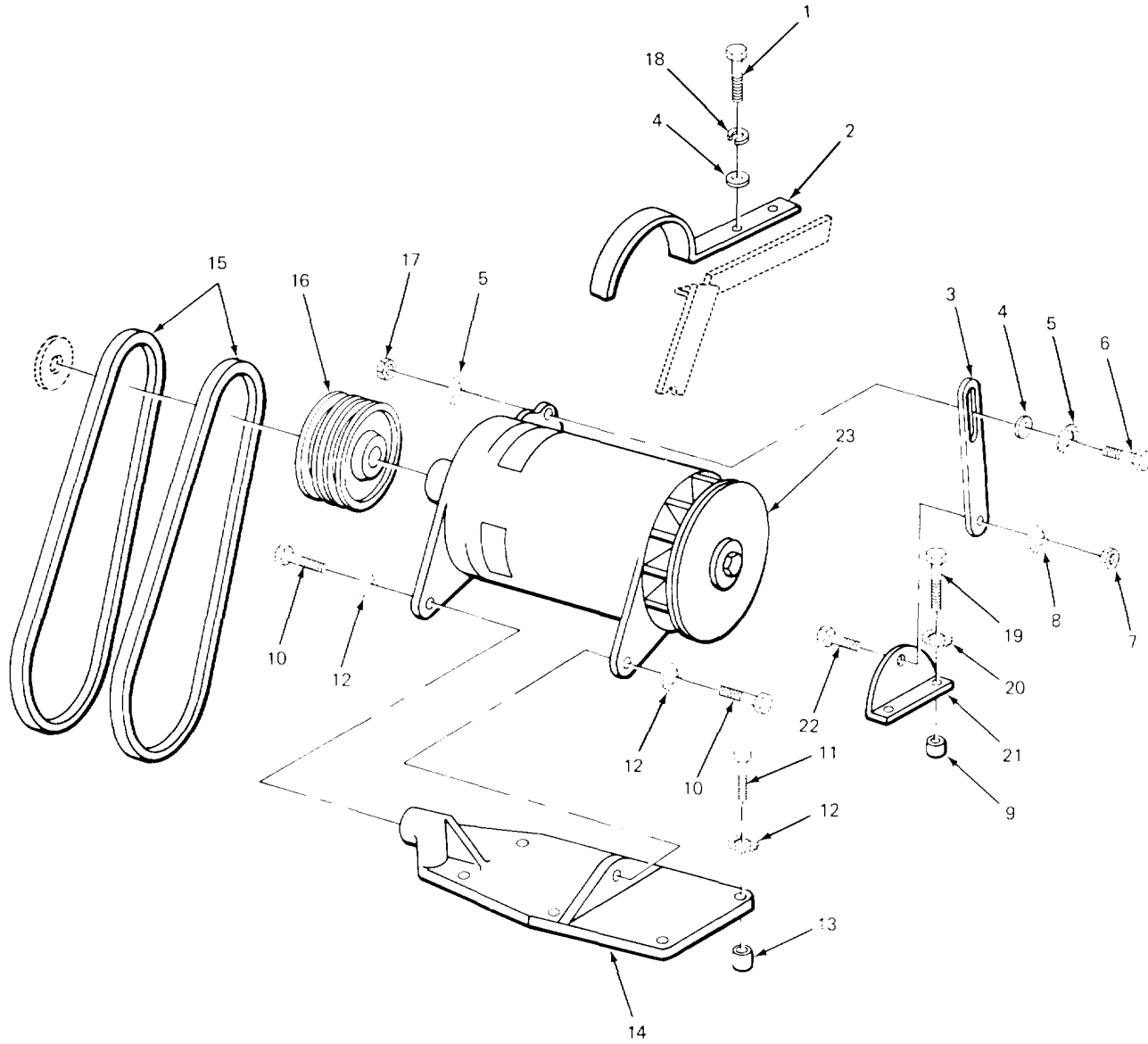

TA213567

FIGURE 70. ALTERNATOR AND MOUNTS (MODEL 2385 CARRIER).

SECTION II					
(1)	(2)	(3)	(4)	(5)	(6)
ITEM	SMR	FSCM	PART	DESCRIPTION AND USABLE ON CODES (UOC)	QTY
NO	CODE		NUMBER		
GROUP 0601 GENERATOR					
FIG. 70 ALTERNATOR AND MOUNTS (MODEL 2385 CARRIER)					
1	PFOZZ	96906	MS18154-58	SCREW,CAP,HEXAGON H	2
				UOC:BGH	
2	XBOZZ	02280	581557	GUARD ALTERNATOR FAN	1
				UOC:BGH	
3	XBOZZ	15434	134130	LINK,ALTERNATOR BELT ADJUSTING	1
				UOC:BGH	
4	PAOZZ	96906	MS27183-14	WASHER, FLAT	3
				UOC:BCH	
5	PFOZZ	96906	MS45904-77	WASHER,LCKK ALTERNATOR LINK MTG	2
				UOC:BGH	
6	PFOZZ	96906	MS90728-63	SCREW,CAP,HEXAGON H	1
				UOC :BGH	
7	PFOZZ	15434	5200	NUT,PLAIN,HEXAGON ALTERNATOR	1
				UOC:BGH	
8	PFOZZ	78189	4025-32-00-0541	WASHER,LOCK	1
				UOC:BGH	
9	PFOZZ	15434	154615	SPACER,SLEEVE	2
				UOC:BGH	
10	PFOZZ	96906	MS90728-87	SCREW,CAP,HEXAGON H HEXAGON HEAD	2
				UOC :BGH	
11	PFOZZ	15434	S131C	SCREW,CAP,HEXAGON H HEXAGON HEAD	4
				UOC :BGH	
12	PFOZZ	15434	12C838	WASHER,FLAT ALTERNATOR TO BRACKET	6
				UOC:BGH	
13	XBOZZ	15434	104857	SPACER,BRACKET ALTERNATOR	4
				UOC :BGH	
14	XBOZZ	15434	202093	BRACKET,ALTERNATOR	1
				UOC:BGH	
15	PAOZZ	73842	17555	BELTS V MATCHED SET	2
				UOC:BGH	
16	XDOZZ	15434	202094	PULLEY GROOVE	1
				UOC:BGH	
17	PAOZZ	96906	MS51967-8	NUT,PLAIN,HEXAGON	1
				UOC:BGH	
18	PFOZZ	96906	MS35338-8	WASHER,LOCK	2
				UOC :BGH	
19	PFOZZ	96906	MS9072638	BOLT,MACHINE	2
				UOC :BGH	
20	XDOZZ	15434	116481	WASHER,LOCK	2
				UOC :BGH	
21	PFOZZ	15434	154638	BRACKET,ANGLE	1
				UOC :BGH	
22	PFOZZ	96906	MS90728-113	SCREW,CAP,HEXAGON H	1
				UOC:BGH	
23	XDOFF	35510	10929868	GENERATOR ENGINE	1
				UOC :BGH]	

END OF FIGURE

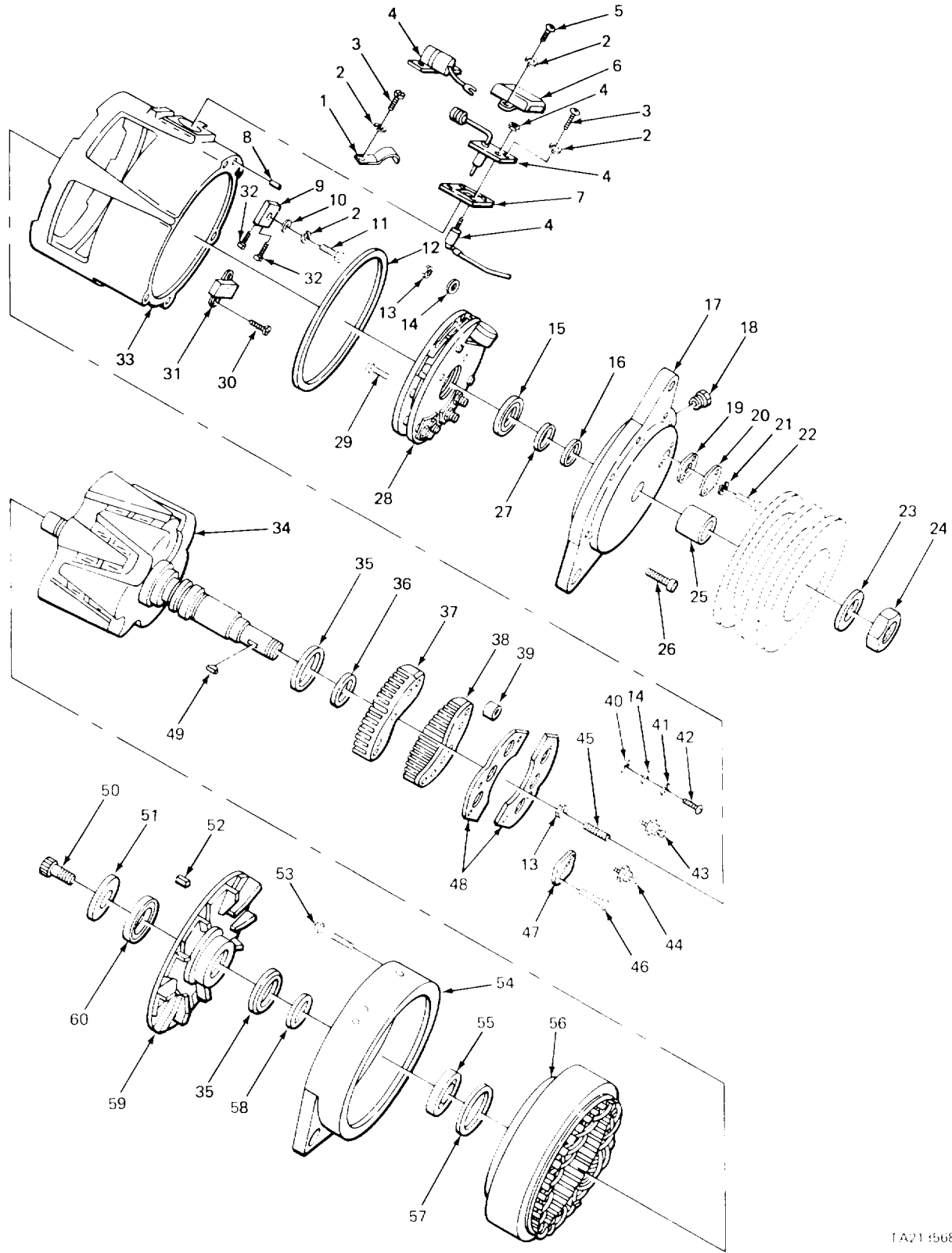

TA21 1568

FIGURE 71. ALTERNATOR ASSEMBLY (MODEL 2385 CARRIER)

SECTION II					
(1)	(2)	(3)	(4)	(5)	(6)
ITEM	SMR	FSCM	PART	DESCRIPTION AND USABLE ON CODES (UOC)	QTY
NO	CODE		NUMBER		

GROUP 0601 GENERATOR

FIG. 71 ALTERNATOR ASSEMBLY (MODEL 2385 CARRIER)

18	PAOZZ	90367	0918850	.PLUG,PIPE HOUSING	1
				UOC: BGH	
23	XBOZZ	35510	22082	.WASHER,FLAT PULLEY	1
				UOC :BGH	
24	PFOZZ	35510	77727	.NU T SELF-LCCKING,HE PULLEY MTG.....	1
				UOC :BGH	
25	XDOZZ	35510	60225	.SPACER,SLEEVE	1
				UOC :BGH	
49	PFOZZ	96906	MS35756-8	.KEY,WOODRUFF PULLEY TO ROTOR	1
				UOC :BGH	

END OF FIGURE

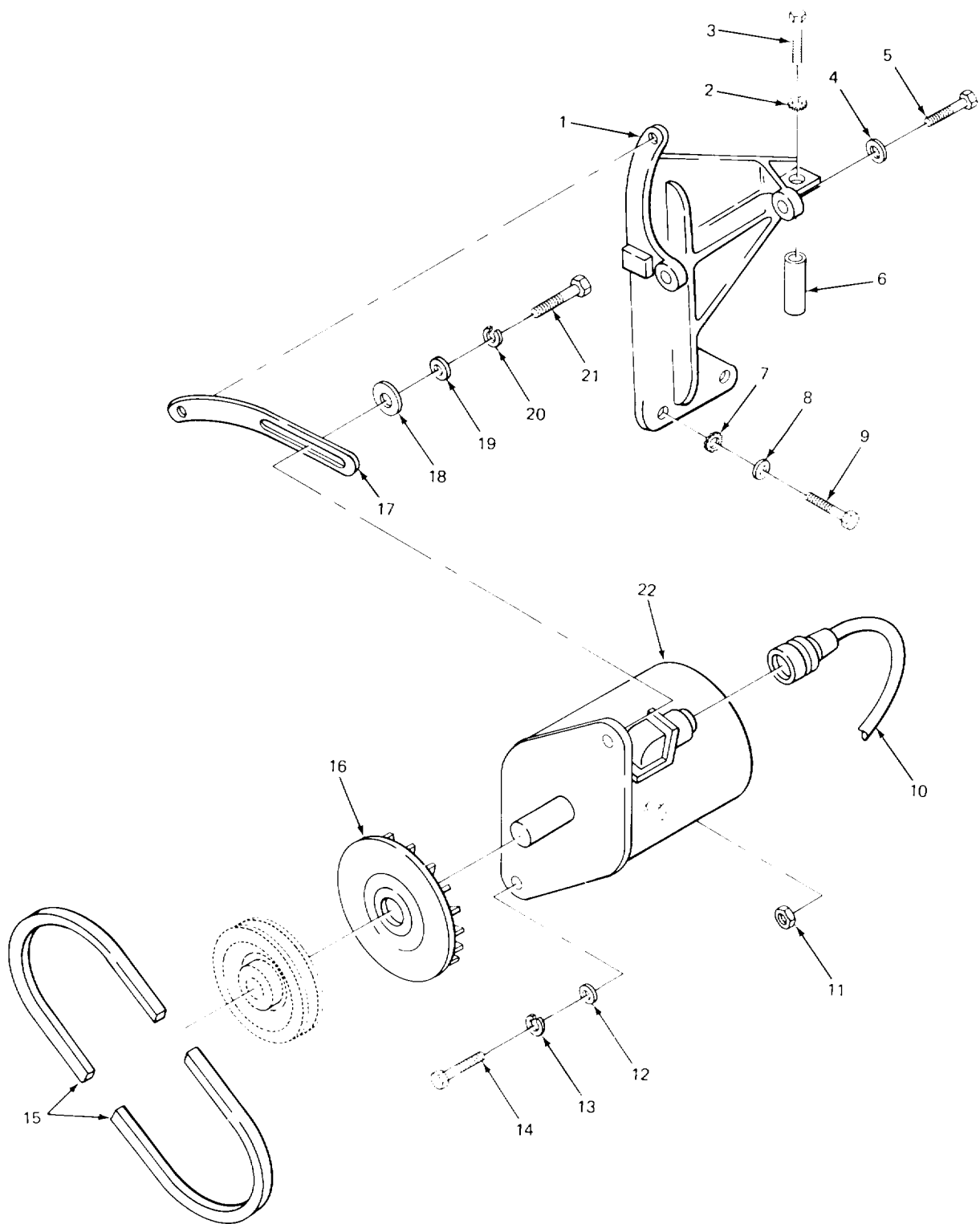

TA213569

FIGURE 72. GENERATOR AND MOUNTS (CRANE).

SECTION II					
(1)	(2)	(3)	(4)	(5)	(6)
ITEM	SMR		PART		
NO	CODE	FSCM	NUMBER	DESCRIPTION AND USABLE ON CODES (UOC)	QTY
GROUP 0601 GENERATOR					
FIG. 72 GENERATOR AND MOUNTS (CRANE)					
1	PFOZZ	15434	131147	BRACKET,ENGINE ACCE	1
2	XDOZZ	15434	116482	WASHER,LOCK BRACKET MTG	1
3	PFOZZ	15434	106289	SCREW,CAP,HEXAGON H	1
4	PFOZZ	15434	65434C	SPACER, RING BRACKET MTG	1
5	PFOZZ	96906	MS9072764	SCREW,CAP,HEXAGON H	1
6	XDOZZ	15434	145782	SPACER.GENERATOR BR	1
7	PFOZZ	15434	116483	WASHER,LOCK BRACKET MTG	3
8	PFOZZ	15434	120838	WASHER,FLAT	3
9	PFOZZ	96906	MS9072887	SCREW,CAP,HEXAGON H	3
10	XDOZZ	02280	816328	CABLE ASSEMBLY,SPEC	1
11	PFOZZ	[5434	S200	NUT,PLAIN,HEXAGON	2
12	PAOZZ	96906	MS27183-14	WASHER,FLAT GENERATOR MTG	2
13	XDOZZ	15434	S608	WASHER,LOCK GENERATOR MTG	2
14	XDOZZ	10865	AA06BR230	BOLT,MACHINE GENERATOR MTG	2
15	PAOZZ	96906	MS51067-52	BELT,V GENERATOR	1
16	PAOZZ	15434	154399	IMPELLER,FAN,CENTRI.....	1
17	PFOZZ	15434	121037	ARM,ADJUSTING,BELT	1
18	XDOZZ	15434	131185	SHIM GENERATOR ADJUSTING	4
19	XDOZZ	15434	131186	SHIM GENERATOR ADJUSTING	4
20	PFOZZ	96906	MS35338-8	WASHER,LOCK LINK MTG	1
21	PFOZZ	15434	S102D	SCREW,CAP,HEXAGON H	1
22	PAOFF	19728	GKG4802ST	GENERATGR .ENGINE AC	1

END OF FIGURE

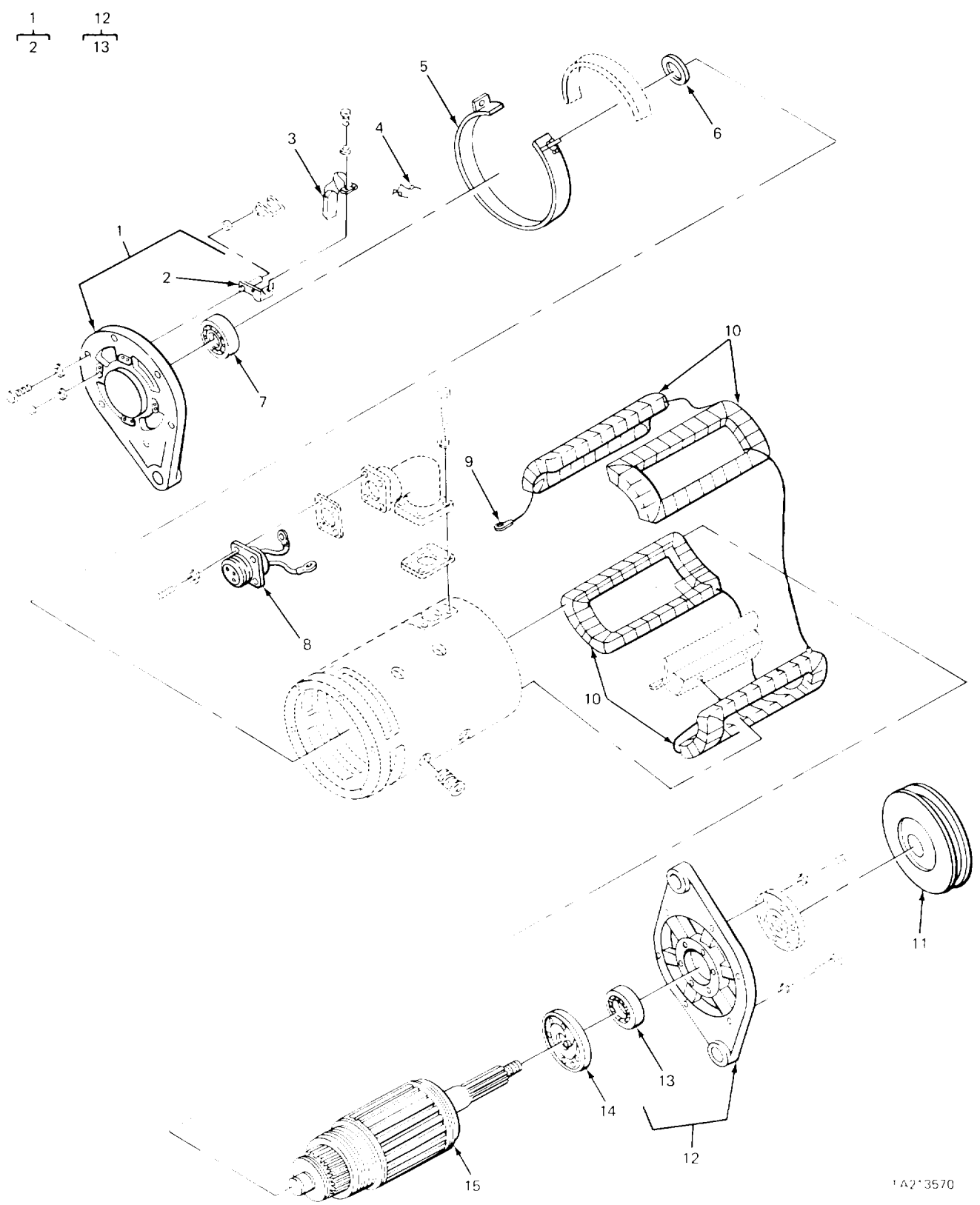

FIGURE 73. GENERATOR ASSEMBLY (CRANE).

1A213570

SECTION II					
(1)	(2)	(3)	(4)	(5)	(6)
ITEM	SMR	FSCM	PART	DESCRIPTION AND USABLE ON CODES (UOC)	QTY
NO	CODE		NUMBER		

GROUP 0601 GENERATOR

FIG. 73 GENERATOR ASSEMBLY (CRANE)

5	PFOZZ	19728	SP-6123	COVER,ELECTRICAL GE.....	1
---	-------	-------	---------	--------------------------	---

END OF FIGURE

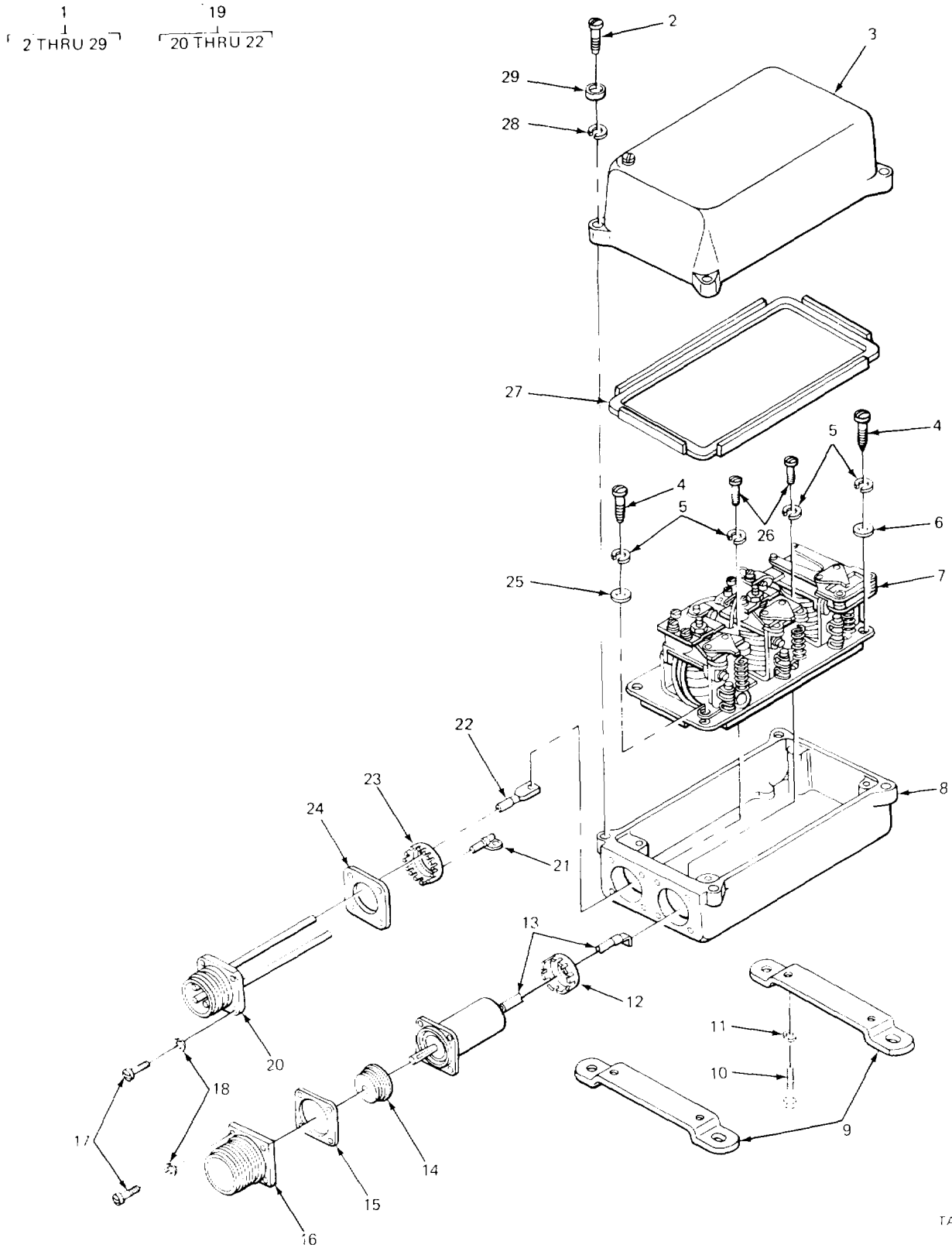

TA213571

FIGURE 74. VOLTAGE REGULATOR ASSEMBLY

SECTION II					
(1)	(2)	(3)	(4)	(5)	(6)
ITEM	SMR	FSCM	PART	DESCRIPTION AND USABLE ON CODES (UOC)	QTY
NO	CODE		NUMBER		

GROUP 0602 GENERATOR REGULATOR
(VOLTAGE)

FIG. 74 VOLTAGE REGULATOR ASSEMBLY

1.	PAOFF 19728		VBU4001UT	REGULATOR,ENGINE GE.....	1
----	-------------	--	-----------	--------------------------	---

END OF FIGURE

74-1

1
2 THRU 5

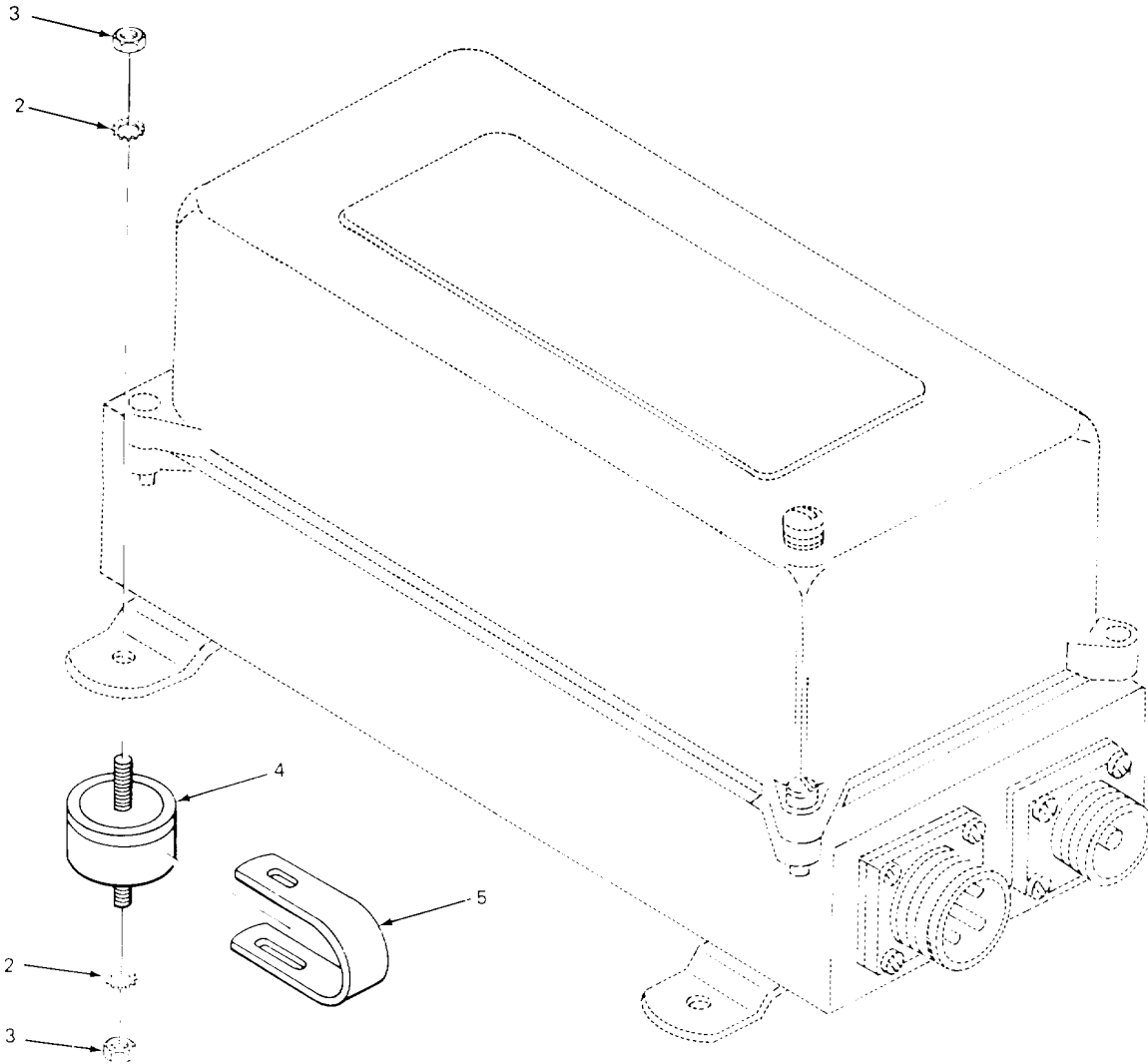

1A213574

FIGURE 75. VOLTAGE REGULATOR MOUNTS

SECTION II					
(1)	(2)	(3)	(4)	(5)	(6)
ITEM	SMR	FSCM	PART	DESCRIPTION AND USABLE ON CODES (UOC)	QTY
NO	CODE		NUMBER		
				GROUP 0603 GENERATOR REGULATOR (VOLTAGE)	
				FIG. 75 VOLTAGE REGULATOR MOUNTS	
1	PAOHH	16764	1935842	SHOCK MOUNT ASSEMBL REGULATOR.....	1
				END OF FIGURE	

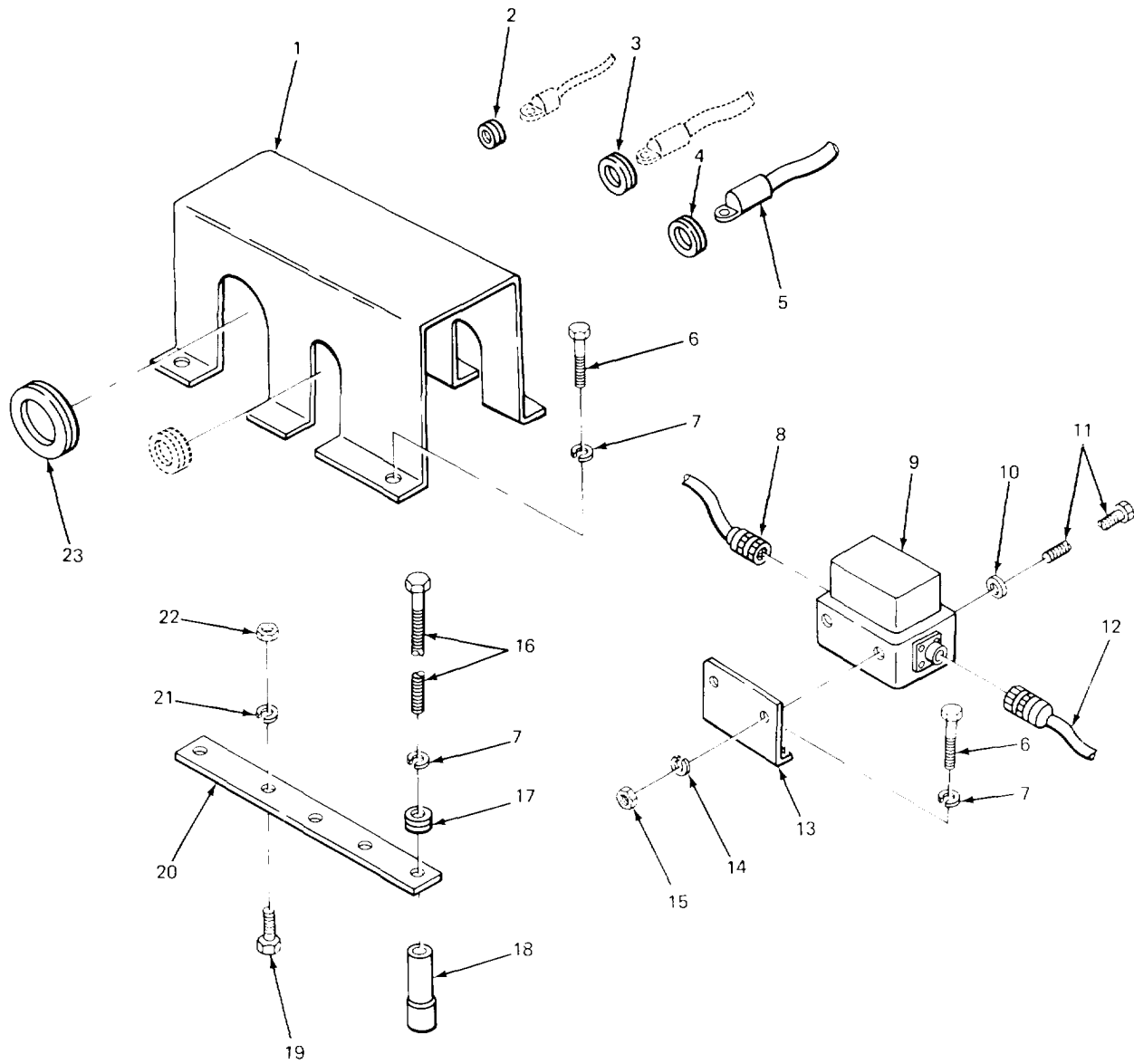

FIGURE 76. ALTERNATOR RELAY AND CONTROLS (MODEL 2385 CARRIER)

SECTION II					
(1)	(2)	(3)	(4)	(5)	(6)
ITEM NO	SMR CODE	FSCM	PART NUMBER	DESCRIPTION AND USABLE ON CODES (UOC)	QTY
				GROUP 0602 GENERATOR REGULATOR (VOLTAGE)	
				FIG. 76 ALTERNATOR RELAY AND CONTROLS (MOOEL 2385 CARRIER)	
1	XBOZZ	02280	680989	GUARDR, BUS BAR UOC:BGH	1
2	PFOZZ	96906	MS35489-5	GROMMET, NONMETALLIC UOC:BGH	1
3	PFOZZ	96906	MS35489-17	GROMMET, NONMETALLIC UOC :BGH	1
4	PFOZZ	96906	MS35489-6	GROMMET, NONMETALLIC UOC:BGH	1
5	PFOZZ	97403	13213E9478	LEAD, ELECTRICAL ALTERNATOR UOC :BGH	1
6	PFOZZ	96906	M5907288	SCREW, CAP, HEXAGON H UOC:BGH	6
7	PFOZZ	96906	MS35338-44	WASHER, LOCK BUS BAR GUARD MTG UOC:BGH	10
8	XDOZZ	02280	484986	LEAD, ELECTRICAL RELAY TO ALTERNATOR UOC:BGH	1
9	XDOZZ	21699	47593	RELAY ALTERNATOR PROTECTOR UOC :BGH	1
10	PFOZZ	96906	MS15795-712	WASHER, FLAT RELAY TC BRACKET UOC:BGH	2
11	PFOZZ	96906	MS35355-40	BOLT, MACHINE RELAY TO BRACKET UOC:BGH	2
12	PFOZZ	02280	484990	LEAD, ALTERNATOR UOC:BGH	1
14	PFOZZ	96906	M35338-45	WASHER LOCK RELAY TO BRACKET UOC :BGH	2
15	PFOZZ	96906	MS35649-2312	NUT, PLAIN, HEXAGON UOC:BGH	2
16	PFOZZ	96906	MS90728-16	SCREW, CAP, HEXAGON H UOC :BGH	2
17	PFOZZ	96906	MS35489-40	GROMMET, NONMETALLIC. 7 UOC :BGH	2
18	XBOZZ	02280	484639	SPACER BUS BAR MTG UOC :BGH	2
19	PFOZZ	96906	MS35309-358	SCREW, CAP, HEXAGON H UOC :BGH	3
20	XBOZZ	02280	484638	BAR UOC:BGH	1
21	PFOZZ	96906	MS54904-77	WASHER, LOCK TERMINAL TO BUS UOC:BGH	3
22	PFOZZ	96906	MS51969-3	NUT, PLAIN, HEXAGON. O UOC :BGH	3
23	PFOZZ	96906	MS35489-27	GROMMET, NONMETALLIC UOC:BGH	1

END OF FIGURE

SECTION II

TM 5-3810-232-20P

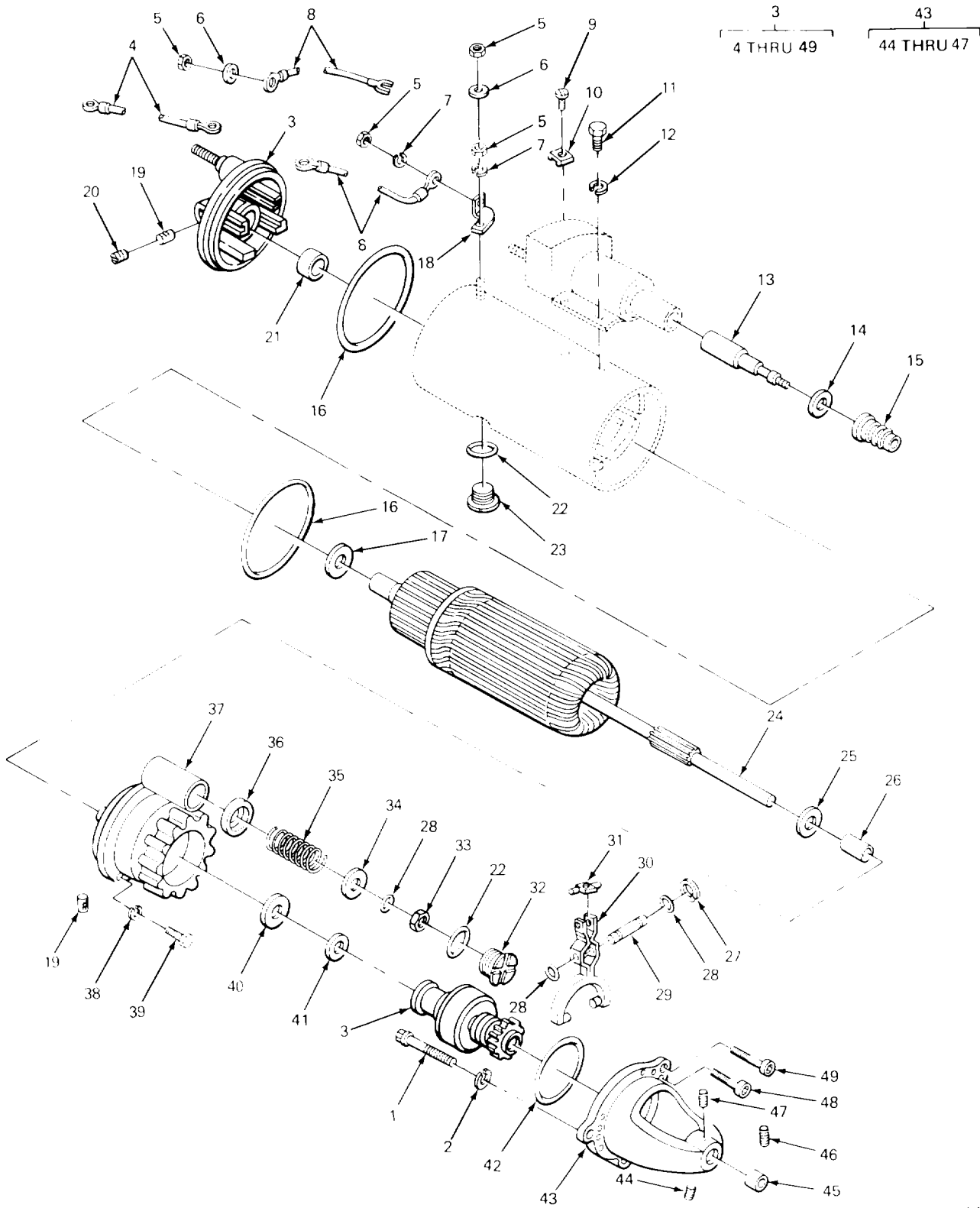

1A273554

FIGURE 77. STARTER ASSEMBLY

SECTION II					
(1)	(2)	(3)	(4)	(5)	(6)
ITEM	SMR	FSCM	PART	DESCRIPTION AND USABLE ON CODES (UOC)	QTY
NO	CODE		NUMBER		

GROUP 0603 STARTING MOTOR

FIG. 77 STARTER ASSEMBLY

2	PFOZZ	96906	MS35338-51	WASHER, LOCK.....	3
3	PAOFF	16764	1113925	STARTER, ENGINE UPPER WORKS	1
4	XDOZZ	02280	483415	.LEAD, ELECTRICAL STARTER TO GROUND.....	1

END OF FIGURE

SECTION II

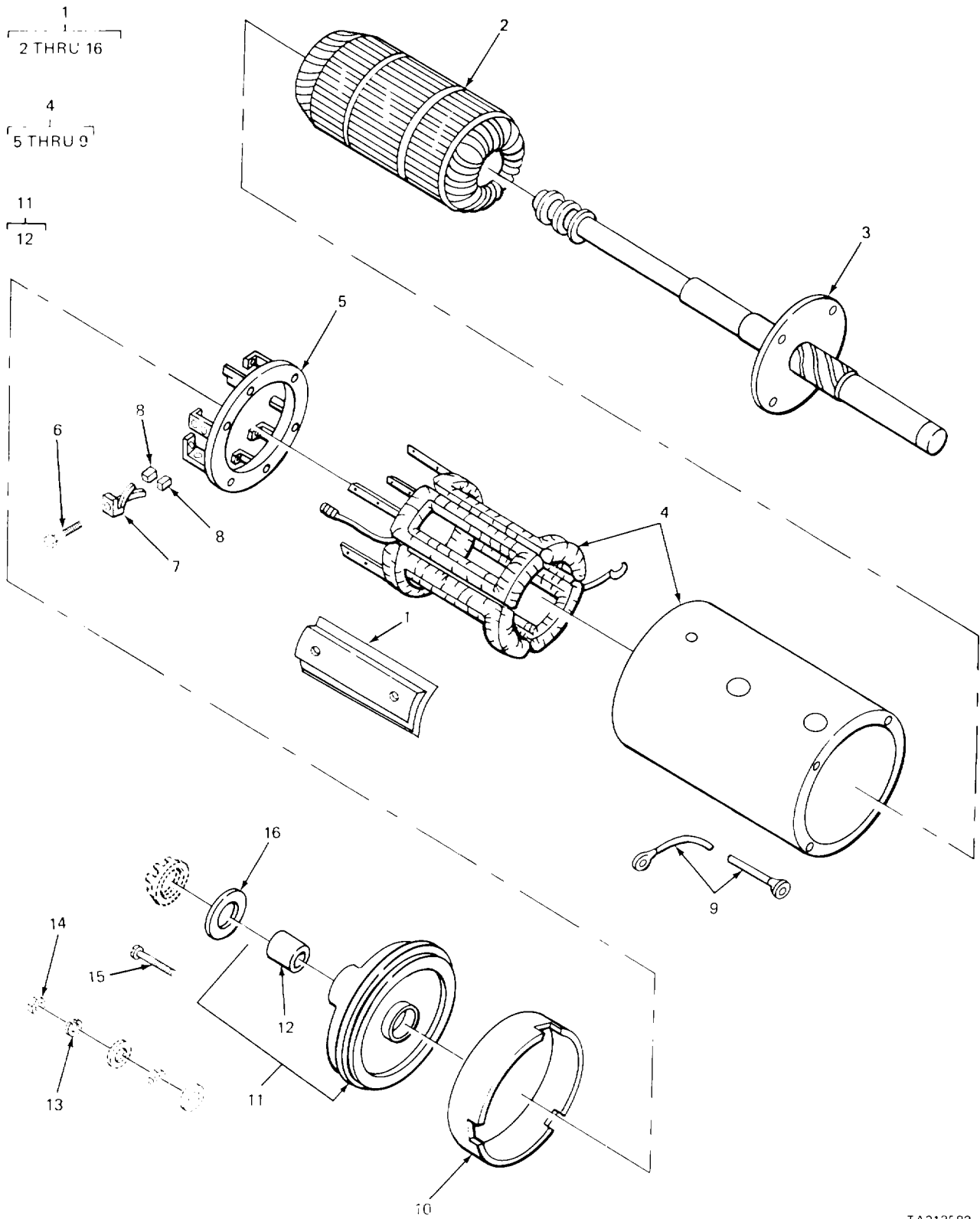

TA213582

FIGURE 78. STARTER ASSEMBLY (MODEL 2380).

SECTION II					
(1)	(2)	(3)	(4)	(5)	(6)
ITEM	SMR		PART		
NO	CODE	FSCM	NUMBER	DESCRIPTION AND USABLE ON CODES (UOC)	QTY

GROUP 0603 STARTING MOTOR

FIG. 78 STARTER ASSEMBLY (MODEL 2380)

1	XDQFF	19728	MFY8002AT	STARTER,ENGINE,ELEC	1
				UOC:BGJ	

END OF FIGURE

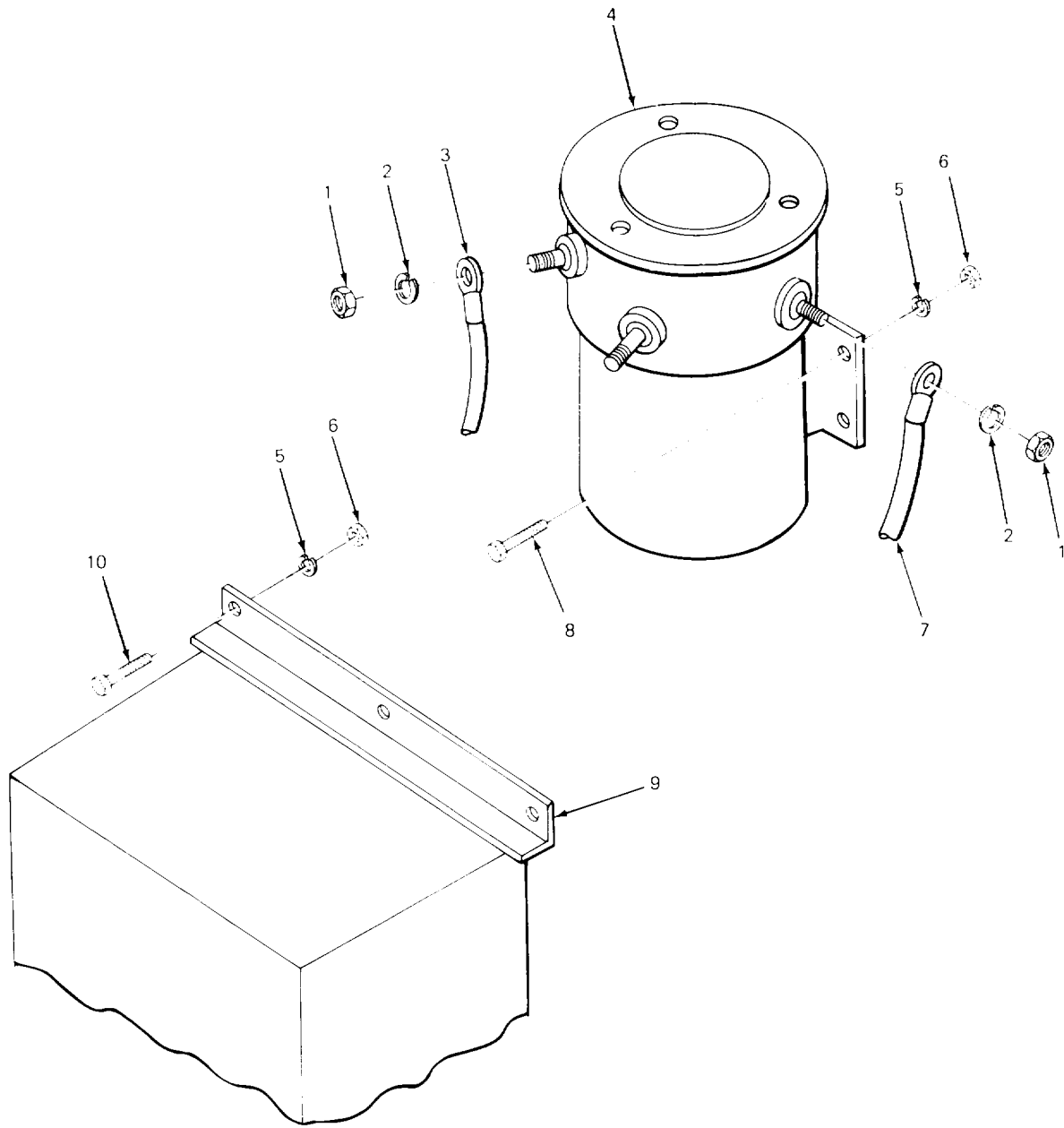

1A21358U

FIGURE 79. MAGNETIC SWITCH (CARRIER)

SECTION II					
(1)	(2)	(3)	(4)	(5)	(6)
ITEM	SMR	FSCM	PART	DESCRIPTION AND USABLE ON CODES (UOC)	QTY
NO	CODE		NUMBER		
GROUP 0603 STARTING MOTOR					
FIG. 79 MAGNETIC SWITCH (CARRIER)					
1	PFOZZ	12204	118552	NUT, PLAIN, HEXAGON TERMINAL STUD	2
2	XBOZZ	16764	1S18620	WASHER, LOCK TERMINAL STUD	2
3	PFOZZ	97403	13215E7622-29	LEAD, ELECTRICAL MAGNETIC SWITCH	1
4	PAOZZ	16764	111987C	RELAY, ELECTROMAGNET	1
5	PFOZZ	96906	MS3533E44	WASHER, LOCK COVER MTG.....	8
6	PFOZZ	96906	M551967-2	NUT, PLAIN, HEXAGON COVER MTG.....	8
7	XDOZZ	97403	13215E1622-25	LEAD, ELECTRICAL MAGNETIC SWITCH	1
8	PFOZZ	96906	MS907256	SCREW, CAP, HEXAGON H SWITCH MTG	5
9	XBOZZ	02280	5E1542	COVER, MAGNETIC SWIT	1
10	PFOZZ	96906	MS90725-3	SCREW, CAP, HEXAGON H.....	3

END OF FIGURE

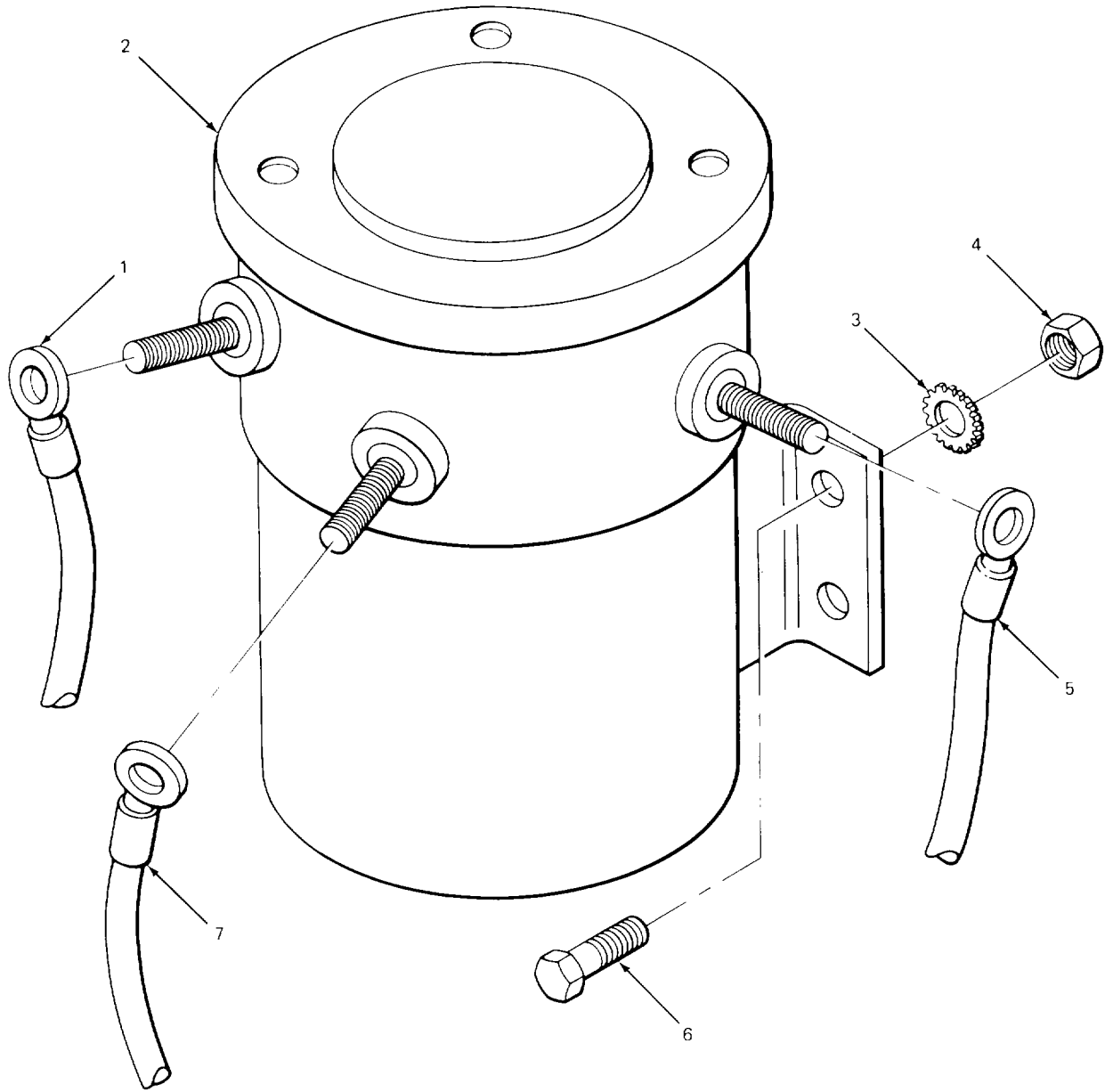

TA213590

FIGURE 80. MAGNETIC SWITCH (CRANE).

SECTION II					
(1)	(2)	(3)	(4)	(5)	(6)
ITEM	SMR	FSCM	PART	DESCRIPTION AND USABLE ON CODES (UOC)	QTY
NO	CODE		NUMBER		

GROUP 0603 STARTING MOTOR

FIG. 80. MAGNETIC SWITCH (CRANE)

1	XDOZZ	0228C	483738	LEAD, ELECTRICAL MAGNETIC SWITCH	1
2	PAOZZ	16764	1119870	RELAY, ELECTROMAGNET	1
3	PFOZZ	96906	MS45904-84	WASHER, LOCK EXTERNAL TOOTH	4
4	PFOZZ	96906	MS51967-2	NUT, PLAIN, HEXAGON MAGNETIC	4
5	XBOZZ	02280	484941	LEAD, ELECTRICAL MAGNETIC SWITCH	1
6	PFOZZ	96906	MS90725D3	SCREW, CAP, HEXAGON H MAGNETIC.....	4
				SWITCH MTG	
7	XDOZZ	02280	484943	WIRE ASSEPPLY MAGNETIC SWITCH.....	1

END OF FIGURE

SECTION II

1
2 THRU 34

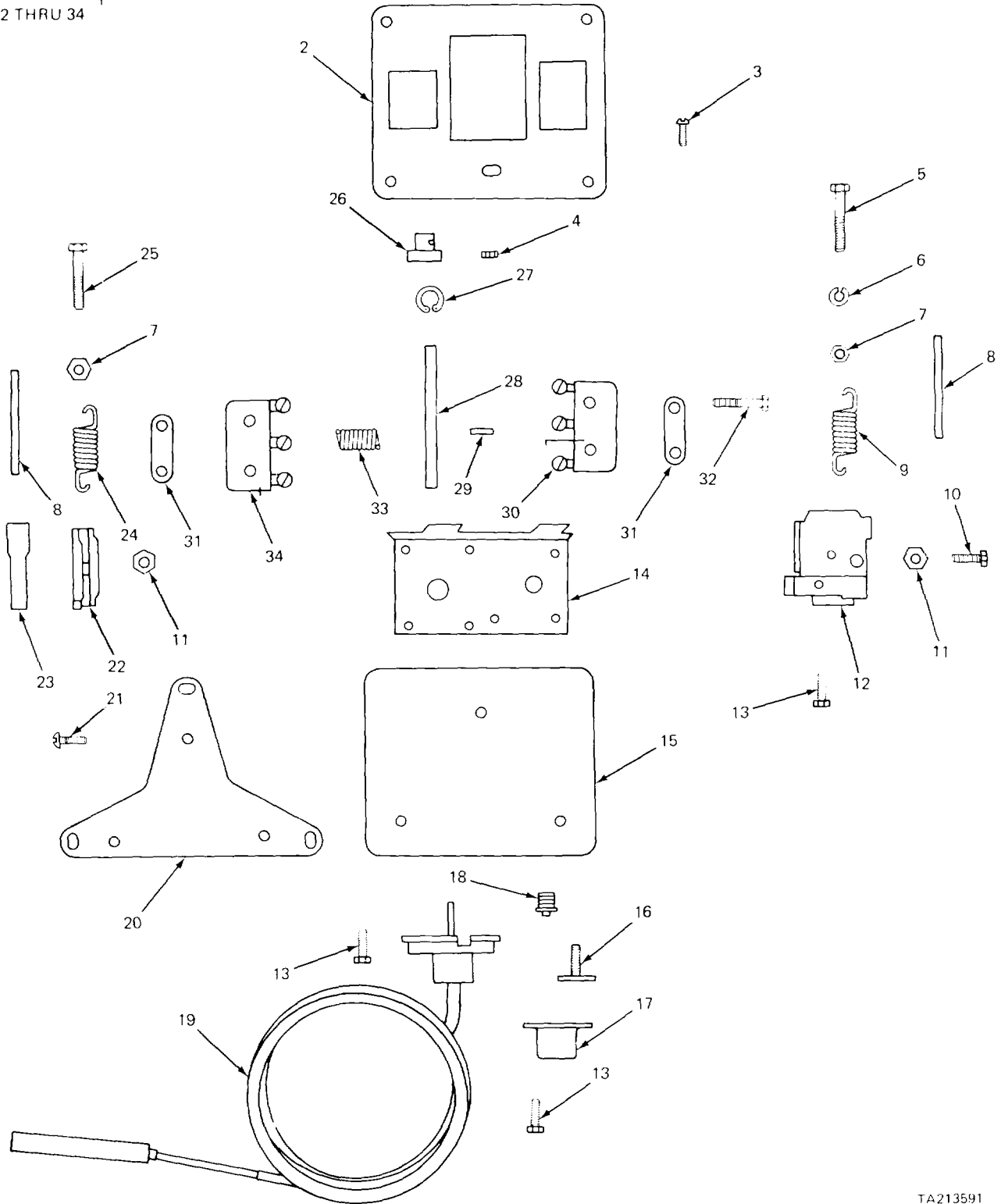

TA213591

Figure 81. SAFETY CONTROL (CARRIER).

SECTION II					
(1)	(2)	(3)	(4)	(5)	(6)
ITEM	SMR	FSCM	PART	DESCRIPTION AND USABLE ON CODES (UOC)	QTY
NO	CODE		NUMBER		
				GROUP 0606 ENGINE SAFETY CONTROLS	
				FIG. 81. SAFETY CONTROL (CARRIER)	
1	PAOFF	27320	P618A1041	CONTROL SAFETY.....	1
				END OF FIGURE	

SECTION II

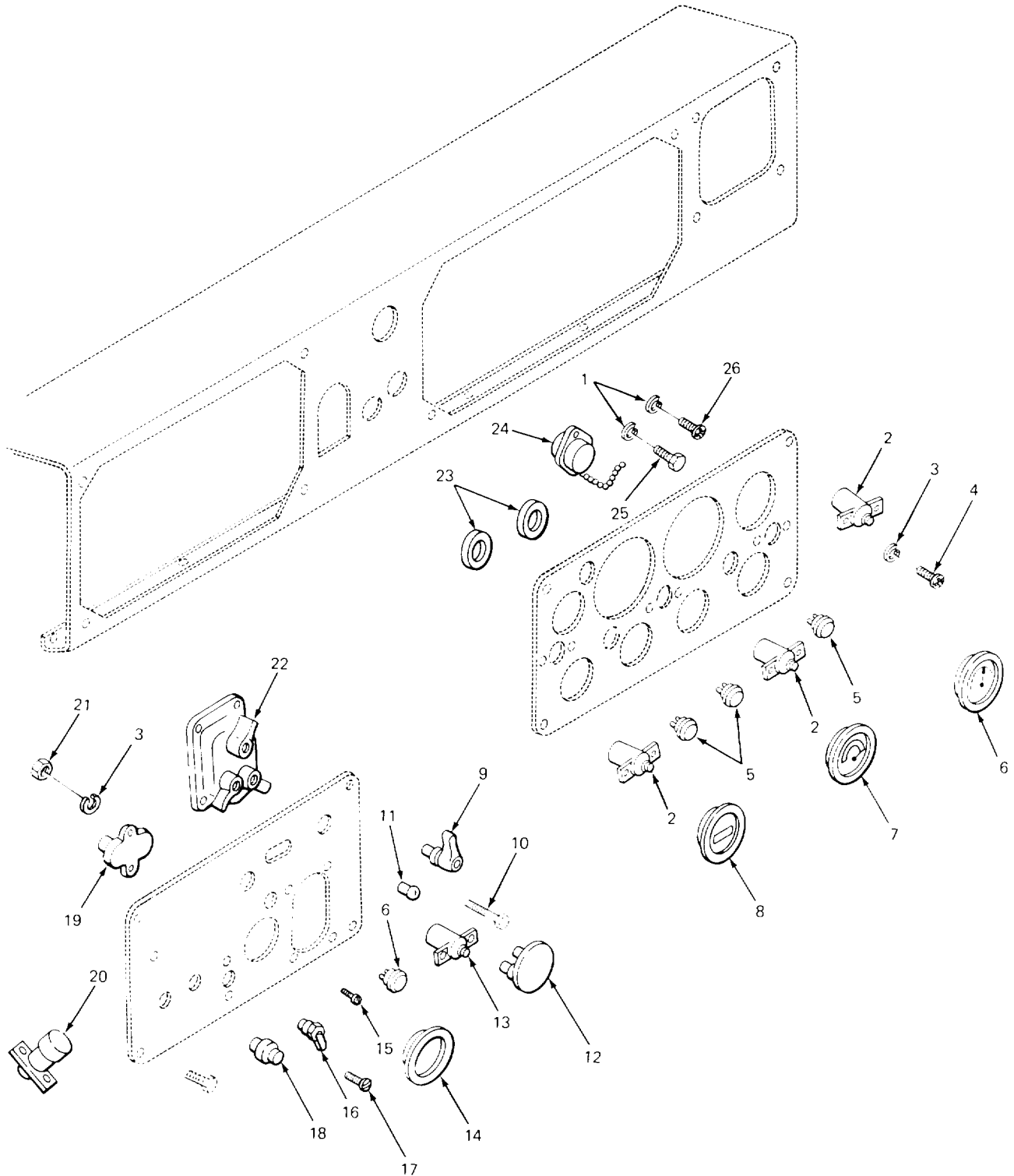

TA213592

FIGURE 82. INSTRUMENT PANEL (MODEL 2380 CARRIER).

SECTION II					
(1)	(2)	(3)	(4)	(5)	(6)
ITEM NO	SMR CODE	FSCM	PART NUMBER	DESCRIPTION AND USABLE ON CODES (UOC)	QTY
				GROUP 0607 INSTRUMENT OR ENGINE CONTROL PANEL	
				FIG. 82. INSTRUMENT PANEL (MODEL 2380 CARRIER)	
1	PFOZZ	96906	MS45904-54	WASHERLOCK (RECEPTACLE MTG UOC:BGJ	4
2	PAOZZ	23382	16B1582726	LIGHT,INDICATOR UOC :BGJ	3
3	PFOZZ	96906	MS35338-42	WASHER,LOCK CIRCUIT BREAKERK UOC :BGJ	22
4	PFOZZ	96906	MS3521438	SCREW,MACHINE LIGHT MTG UOC:BGJ	8
5	PAOZZ	02280	489071	LIGHT, INDICATCR INDICATOR UOC:BGJ	3
6	PAOZZ	96906	MS245432	INDICATOR TEMPERATU UOC :BGJ	1
7	PAOZZ	96906	MS24544-2	INDICATOR,LIQUID CU UOC:BGJ	1
8	PAOZZ	96906	M524532-2	REV G METER,SPECIAL SCALE GENERATOR..... UOC :BGJ	1
9	PAOZZ	96906	MS390602	SWITCHES UOC:BGJ	1
10	PFOZZ	96906	MS35206-265	SCREW,MACHINE SWITCH MTG UOC:BGJ	4
11	PAOZZ	96S06	MS25231-1829	LAMP,INCANDESCENT UOC :BGJ	1
12	PAOZZ	06853	229625	VALVE, CONTROL UOC:BGJ	1
13	PAOZO	83058	16C403	LIGHT,INDICATOR DASH..... UOC :BGJ	1
14	PAOZZ	96906	M524542-2	INDICATOR TEMPERAT 160 DEGREES TO UOC:BGJ	1
15	PFOZZ	96906	MS51957-30	SCREW, MACHINE SWITCH MTG UOC:BGJ	2
16	PAOZZ	96906	MS39061-1	SWITC H. TOGGLE 1 UOC :BGJ	1
17	PFOZZ	96906	M535214-29	SCREW,MACHINE CIRCUIT BREAKER UOC:BGJ	10
18	PAOZZ	19207	11640178	SWITCH STARTER UOC:BGJ	1
19	PAOZZ	81349	M13516/1-1	CIRCUIT BREAKER..... UOC :BGJ	5
20	XDOZZ	19207	9396168	SWITCH, BEAM SELECT I BREAKER MTG	1
21	PFOZZ	96906	MS21044N08	NUT, SELF-LOCKING, HE CIRCUIT UOC :BGJ	10
22	PAOZZ	96906	MS51113-1	SWITCH VEHICULAR LIGHTS UOC :BGJ	1

SECTION II					
(1)	(2)	(3)	(4)	(5)	(6)
ITEM	SMR	FSCM	PART	DESCRIPTION AND USABLE ON CODES (UOC)	QTY
NO	CODE		NUMBER		
23	PAOZZ	02280	816318	GROMMET RUBBER,INSTRUMENT PANEL	2
				UOC:BGJ	
24	XDOZZ	78747	160443	RECEPTACLE ELECTRICAL	1
				UOC :BGJ	
25	PFOZZ	96906	MS35206-227	SCREW, MACHINE RECEPTACLE MTG	2
				UOC:BGJ	
26	PFOZZ	96906	M551957-30	SCREW, MACHINE RECEPTACLE CHAIN	1
				UOC:BGJ	

END OF FIGURE

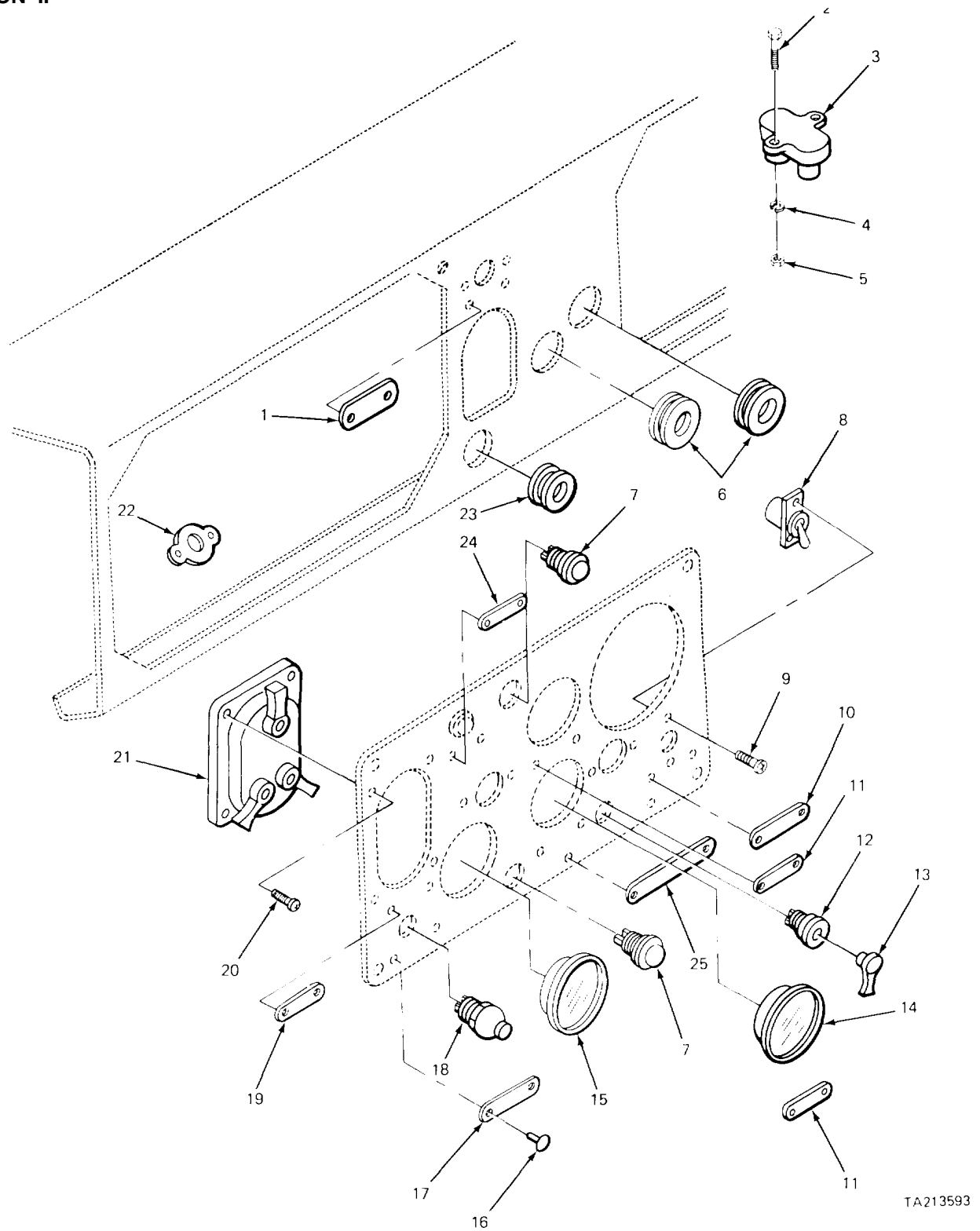

TA213593

FIGURE 83. INSTRUMENT PANEL SWITCHES AND GAGES LEFT SIDE (MODEL 2385 CARRIER).

SECTION II					
(1)	(2)	(3)	(4)	(5)	(6)
ITEM NO	SMR CODE	FSCM	PART NUMBER	DESCRIPTION AND USABLE ON CODES (UOC)	QTY
				GROUP 0607 INSTRUMENT OR ENGINE CONTROL PANEL	
				FIG. 83. INSTRUMENT PANEL SWITCHES AND GAGES LEFT SIDE (MODEL 2385 CARRIER)	
1	XBOZZ	02280	464079	PLATE, DATA, HIGH BEA UOC:BGH	1
2	PFOZZ	96906	MS35214-29	SCREW, MACHINE CIRCUIT BREAKER MTG UOC:BGH	2
3	PAOZZ	81349	M13516/1-1	CIRCUIT BREAKER..... UOC:BGH	1
4	PFOZZ	96906	MS35338-42	WASHER, LOCK SCREW, CIRCUIT BREAKER MTG UOC :BGH	1
5	PFOZZ	96906	MS21044N08	NUT, SELF-LOCKING, HE MTG, CIRCUIT BREAKER UOC:BGH	2
6	XBOZZ	02280	816604	GROMMET BRAKE TUBES TO HAND CONTROL ... UOC :BGH	4
7	PAOZZ	23382	16BL582726	LIGHT INDICATOR..... UOC:BGH	2
8	PAOZZ	96906	MS39061-1	SWITCH,TOGGLE. UOC:BGH	1
9	PFOZZ	96906	MS51957-30	SCREW, MACHINE TOGGLE SWITCH MIG UOC:BGH	2
10	XBOZZ	02280	484076	PLATE, DATA, HEATER..... UOC:BGH	1
11	XBOZZ	02280	483132	PLATE, DATA, ENGINE UOC :BGH	2
12	PAOZZ	96906	MS39060-2	SWITCHES ROTARY UOC:BGH	1
13	XBOZZ	02280	816628	LEVER..... UOC:BGH	1
14	PAOZZ	96906	MS245432	INDICATOR, TEMPERATU UOC:BGH	1
15	PAOZZ	96906	MS24532-2	REV G METER, SPECIAL SCALE..... UOC:BGH	1
16	PFOZZ	02280	817505	RIVET..... UOC :BGH	42
17	XBOZZ	02280	484080	PLATE, DATA, STARTER UOC:BGH	1
18	PAOZZ	19207	11640178	SWITCH,ENGINE START STARTER UOC:BGH	1
19	XBOZZ	02280	464073	PLATE, DATA, LIGHTS UOC:BGH	1
20	PFOZZ	96906	MS35206-265	SCREW, MACHINE LIGHT SWITCH MTG UOC:BGH	10
21	PAOZZ	96906	MS51113-1	SWITCH, VEHICULAR LI LIGHT..... UOC:BGH	1
22	PAOZZ	71286	214-16	RECEPTACLE,TURNLOCK 8	8

SECTION II					
(1)	(2)	(3)	(4)	(5)	(6)
ITEM	SMR	FSCM	PART	DESCRIPTION AND USABLE ON CODES (UOC)	QTY
NO	CODE		NUMBER		
23	XDOZZ	10988	AN931-10-14	GROMMET TURNLIGHT CABLE	1
				UOC:BGH	
24	XBOZZ	02280	484078	PLATE, DATA, TURN	2
				UOC :BGH	
25	XBOZZ	02280	484075	PLATE, DATA, HAZARDA	1
				UOC:BGH	

END OF FIGURE

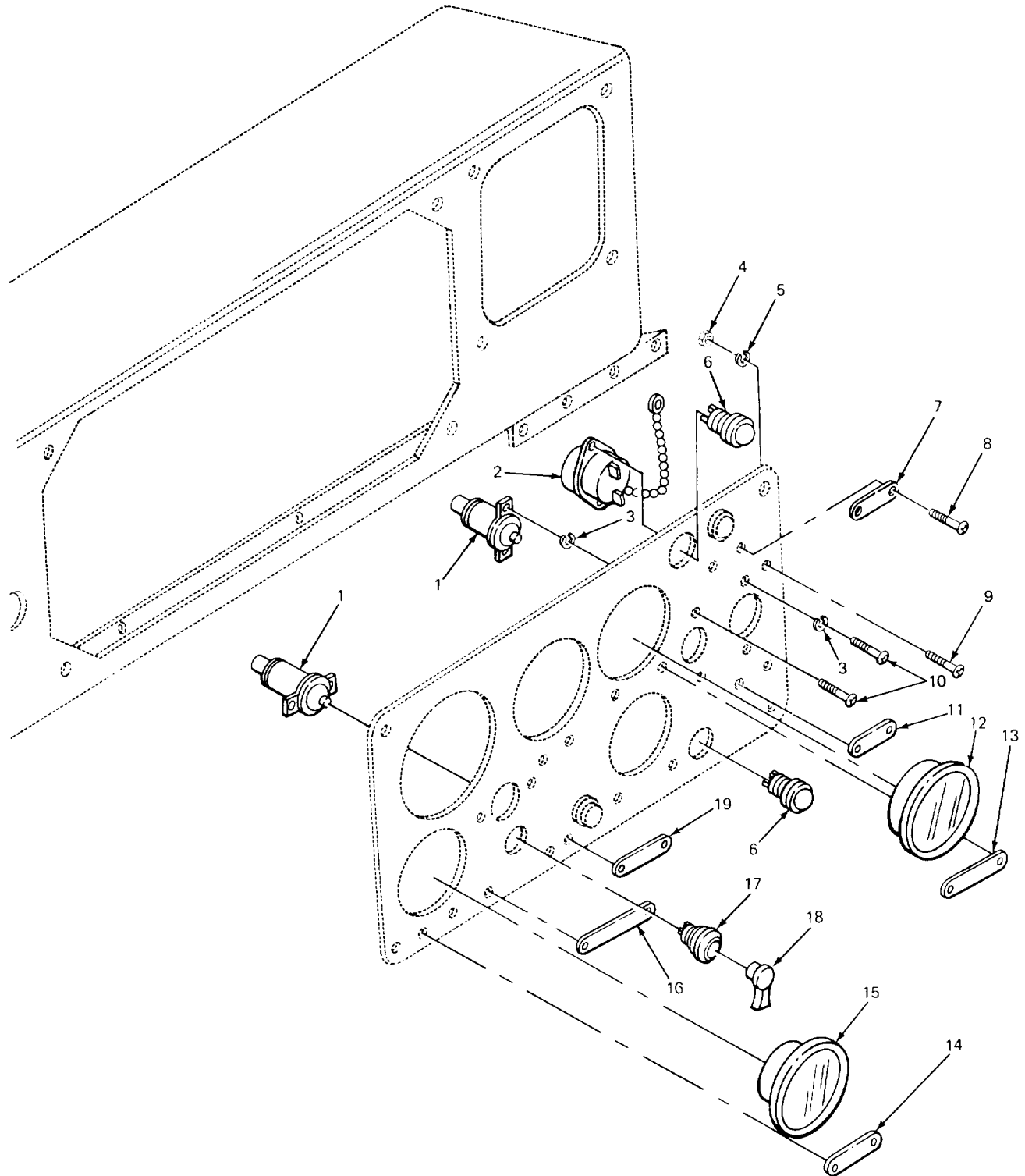

TA213594

FIGURE 84. INSTRUMENT PANEL SWITCHES AND GAGES RIGHT SIDE (MODEL 2385 CARRIER)

SECTION II					
(1)	(2)	(3)	(4)	(5)	(6)
ITEM	SMR	FSCM	PART	DESCRIPTION AND USABLE ON CODES (UOC)	QTY
NO	CODE		NUMBER		
				GROUP 0607 INSTRUMENT OR ENGINE CONTROL PANEL	
				FIG. 84 INSTRUMENT PANEL SWITCHES AND GAGES RIGHT SIDE (MODEL 2385 CARRIER)	
1	PAOZZ	83058	160403	LIGHT, INDICATOR UOC :BGH	2
2	PAOZZ	19207	7C64604	LEAD,ELECTRICAL..... UOC:BGH	1
3	PFOZZ	96906	MS35338-42	WASHER, LOCK DASH LIGHT MTG UOC:BGH	2
4	XDOZZ	94033	502A27-8-89	NUT,PLAIN,HEXAGON CHAIN TO PANEL UOC :BGH	1
5	PFOZZ	96906	MS45904-54	WASHER, LOCK CHAIN TO PANEL SCREW UOC :BGH	1
6	PAOZZ	23382	16B1582726	LIGHT, INDICATOR UOC:BGH	2
7	XBOZZ	02280	484078	PLATE, DATA, TURN SIGNAL UOC:BGH	1
8	PFOZZ	96906	MS21318-13	SCREW, DRIVE TURN INDICATOR PLATE UOC :BGH	16
9	PFOZZ	96906	M551957-30	SCREW, MACHINE CHAIN TO PANEL UOC :BGH	1
10	PFOZZ	96906	M535214-38	SCREW, MACHINE DASH LIGHT MTG UOC :BGH	2
11	XBOZZ	02280	484070	PLATE, DATA, OUTLET UOC:BGH	1
12	PAOZZ	96906	MS24542-2	INDICATOR, TEMPERATU UOC :BGH	1
13	XBOZZ	02280	483133	PLATE, DATA, CONVERTER..... UOC:BGH	2
14	XBOZZ	02280	484081	PLATE, DATA, FUEL UOC :BGH	1
15	PAOZZ	96906	MS24544-2	INDICATOR, LIQUID QU UOC:BGH	1
16	XBOZZ	02280	484075	PLATE, DATA, HAZARD W UOC:BGH	1
17	PAOZZ	96906	MS39060-2	SWITCHES ROTARY UOC :BGH	1
18	XBOZZ	02280	816628	LEVER..... UOC :BGH	1
19	XBOZZ	02280	48469	PLATE, DATA, WIPER UOC :BGH	1

END OF FIGURE

SECTION II

25
┌───┐
26

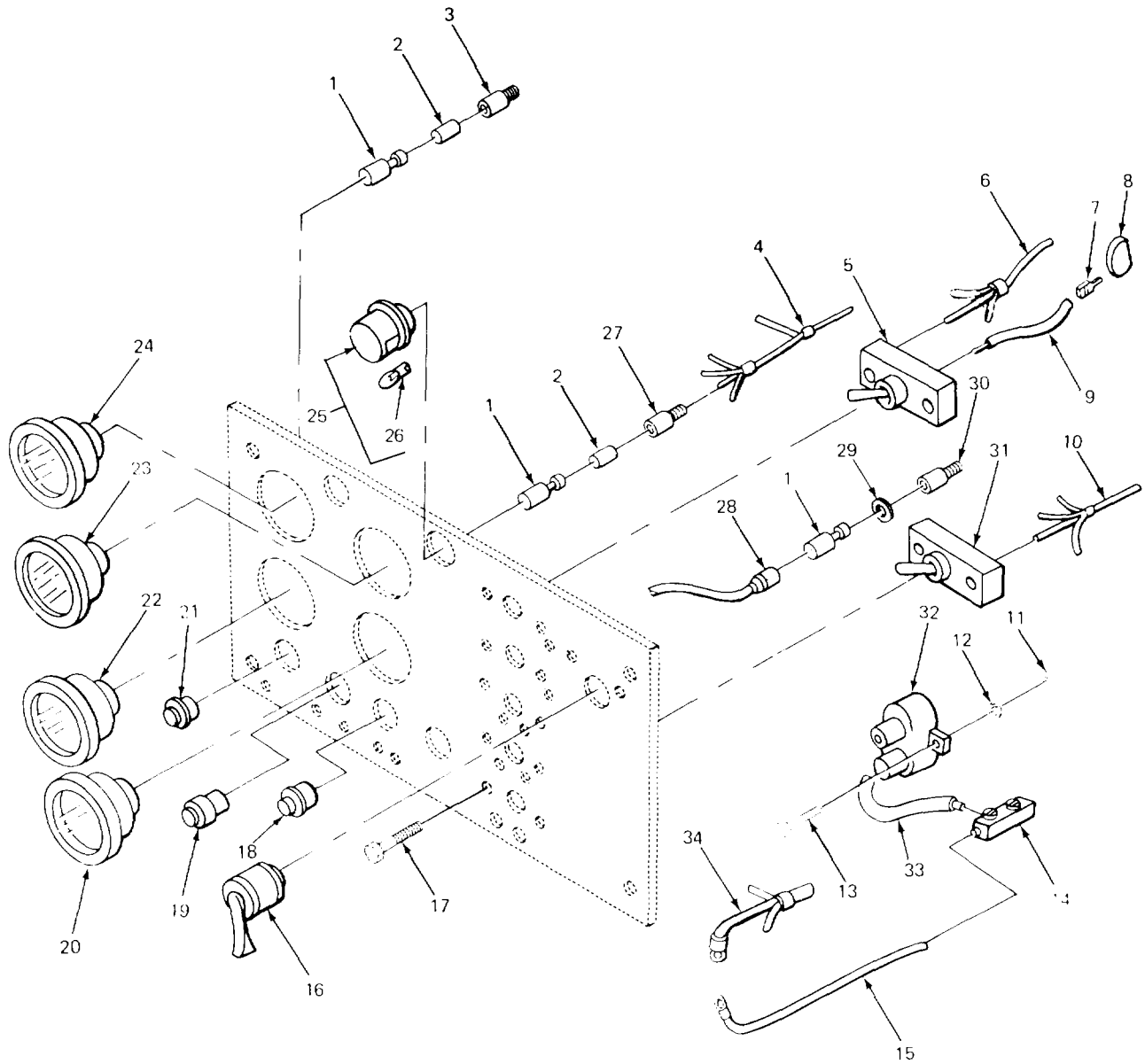

7A213596

FIGURE 85. INSTRUMENT PANEL GAGE AND SWITCHES (CRANE).

SECTION II					
(1)	(2)	(3)	(4)	(5)	(6)
ITEM	SMR		PART	DESCRIPTION AND USABLE ON CODES (UOC)	QTY
NO	CODE	FSCM	NUMBER		
				GROUP 0607 INSTRUMENT OR ENGINE CONTROL PANEL	
				FIG. 85 INSTRUMENT PANEL GAGE AND SWITCHES (CRANE)	
5	PAOZZ	96906	MS39061-4	SWITCH, TOGGLE TOGGLE	4
11	PFOZZ	96S06	MS35649-282	NUT, PLAIN, HEXAGON CIRCUIT BREAKER..... MTG	6
12	PFOZZ	96906	MS35338-42	WASHER, LOCK CIRCUIT BREAKER MTG	6
13	XDOZZ	02280	803563	SCREW, MACHINE ROUND HEAD CIRCUIT	6
				BREAKER MTG	
16	PAOZZ	02280	816367	SWITCH, ROTARY ROTARY	1
17	XDOZZ	Y6906	MS35214-40-96	SCREW, MACHINE ROUNDHEAD	10
18	PAOZZ	02280	482834	LIGHT, INDICATOR	1
19	PAOZZ	19207	11640178	SWITCH, ENGINE START ENGINE	1
20	PAOZZ	24617	15C8003	GAGE, PRESSURE, DIAL OIL	1
21	PAOZZ	02280	482833	LIGHT, INDICATOR TEMPERATURE	1
22	PAOZZ	96906	MS24543-2	INDICATOR, TEMPERATU	1
23	PAOZZ	96906	MS24532-2 REV G	METER, SPECIAL SCALE	2
24	PAOZZ	96906	MS24544-2	INDICATOR, LIQUID QU	1
25	PAOZZ	02280	483562	LIGHT, PANEL	2
				UOC:BGJ	
25	PAOZZ	02280	484886	LIGHT, PANEL ASSEMBLY.....	2
				UOC :BGH	
26	XDOZZ	24446	623G6	LAMP, INCANDESCENT	1
				UOC:BGJ	
26	PFOZZ	96906	MS15570-623	LAMP INCANDESCENT	1
				UOC:BGH	
31	PAOZZ	96906	MS39061-1	SWITCH, TOGGLE	1
32	PAOZZ	81349	M13516/1-1	CIRCUIT BREAKER.....	3

END OF FIGURE

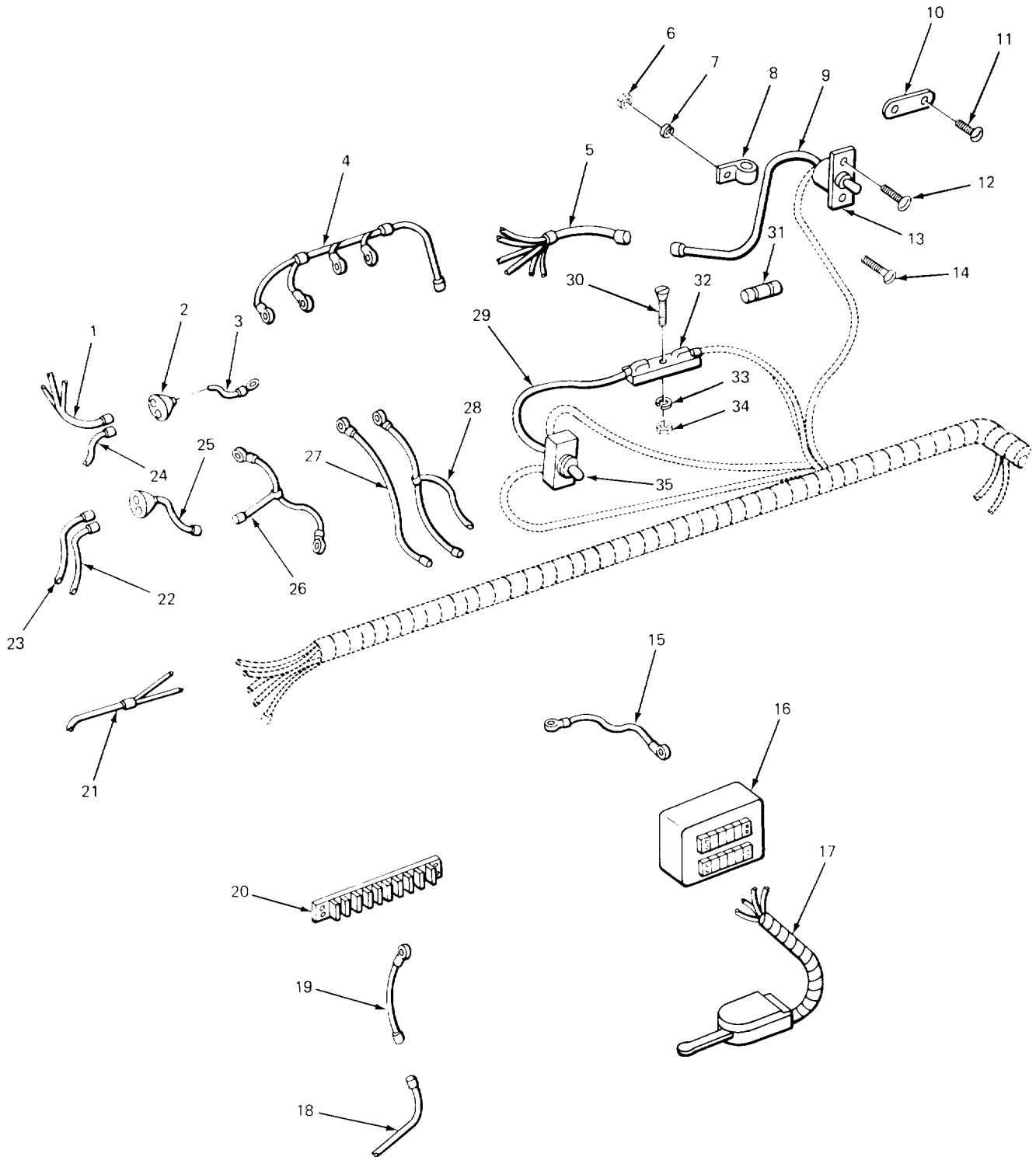

TA242643

FIGURE 86. INSTRUMENT WIRING AND DIRECTIONAL CONTROL UNIT.

SECTION II					
(1)	(2)	(3)	(4)	(5)	(6)
ITEM NO	SMR CODE	FSCM	PART NUMBER	DESCRIPTION AND USABLE ON CODES (UOC)	QTY
				GROUP 0607 INSTRUMENT OR ENGINE CONTROL PANEL	
				FIG. 86 INSTRUMENT WIRING (MODEL 2385 CARRIER)	
2	PFOZZ	96906	MS2714721	ADAPTER, CONNECTOR UOC:BGH	2
3	PFOZZ	02280	489000	LEAD, ELECTRICAL CIRCUIT BREAKER TO ADAPTER UOC :BGH	1
6	PFOZZ	96906	MS35649202	NUT, PLAIN, HEXAGON CLAMP MTG UOC :BGH	2
7	PFOZZ	96906	MS35338-43	WASHER. LOCK2..... UOC :BGH	2
8	PFOZZ	17773	11176106-5	CLAMP, LOOP WIRE RETAINING..... UOC:BGH	2
9	PFOZZ	02280	489010	LEAD, ELECTRICAL..... UOC:BGH	1
10	XBOZZ	02280	484S93	PLATE, DESIGNATION UOC:BGH	1
11	PFOZZ	96906	MS2131813	SCREW DRIVE ROUND HEAD DESIGNATION..... PLATE MTG UOC :BGH	2
12	PFOZZ	96906	MS35206243	SCREW, MACHINE UOC:BGH	2
13	PAOZZ	96906	MS39061-1	SWITCH, TOGGLE UOC :BGH	1
14	PFOZZ	96906	MS35206263	SCREW, MACHINE UOC :BGH	2
15	PFOZZ	02280	489004	LEAD, ELECTRICAL RELAY GROUND WIRE DIRECTIONAL SIGNAL UOC :BGH	1
17	PAOZZ	81349	M62069	UNIT 1 CONTROL, DIRECTIONAL UOC :BGJ	1
18	XDOZZ	02280	484984	WIRING HARNESS, BRAN CLEARANCE LIGHTS UOC:BGH	1
19	PFOZZ	02260	484982	WIRING HARNESS, BRAN UOC:BGH	1
21	XDOZZ	02280	484989	LEAD, ELECTRICAL TURN SIGNAL INDICATORS UOC :BGH	1
22	PFOZZ	02280	489002	LEAD, ELECTRICAL ADAPTOR TO LIGHTS UOC :BGH	1
23	PFOZZ	97403	13215E7622-3	LEAD, ELECTRICAL ADAPTER TO PANEL..... UOC :BGH	1
24	PFOZZ	02280	489003	LEAD, ELECTRICAL CIRCUIT BREAKER TO..... HEATER HARNESS UOC:BGH	1
25	PFOZZ	02280	489006	LEAD, ELECTRICAL INTERCONNECTING..... UOC:BGH	1

SECTION II					
(1)	(2)	(3)	(4)	(5)	(6)
ITEM	SMR	FSCM	PART	DESCRIPTION AND USABLE ON CODES (UOC)	QTY
NO	CODE		NUMBER		
26	PFOZZ	02280	484991	WIRING HARNESS, BRAN	1
				UOC :BGH	
27	PFOZZ	02280	489027	LEAD, ELECTRICAL MAGNETIC SWITCH TO	1
				CIRCUIT BREAKER	
				UOC :BGH	
28	PFOZZ	02280	484983	CABLE ASSEMBLY, SPEC CIRCUIT BREAKER.....	1
				UOC :BGH	
29	PFOZZ	02280	489017	LEAD, ELECTRICAL SWITCH TO FUSE.....	1
				UOC:BGH	
30	PFOZZ	96906	MS51959-30	SCREW, MACHINE FUSEHOLDER MTG	1
				UOC:BGH	
31	XDOZZ	02280	81554	FUSE.....	1
				UOC :BGH	
32	XDOZZ	02280	817555	HOLDER, FUSE	
				UOC :BGH	
33	PFOZZ	96906	MS35338-41	WASHER, LOCK.....	1
				UOC:BGH	
34	PFOZZ	96906	MS35649262	NUT, PLAIN, HEXAGCN.....	1
				UOC :BGH	
35	PAOZZ	96906	M535058-27	SWITCH, TOGGLE	1
				UOC :BGH	

END OF FIGURE

SECTION II

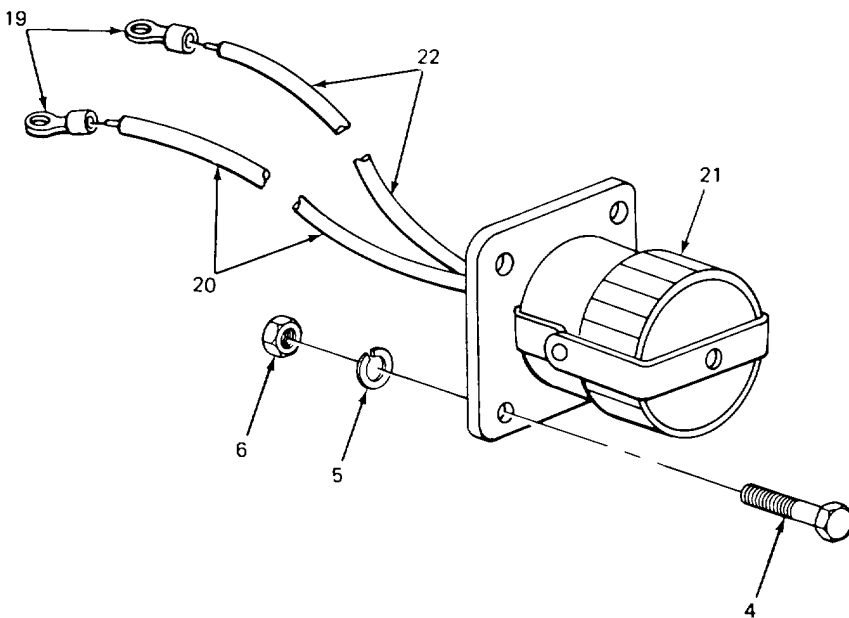
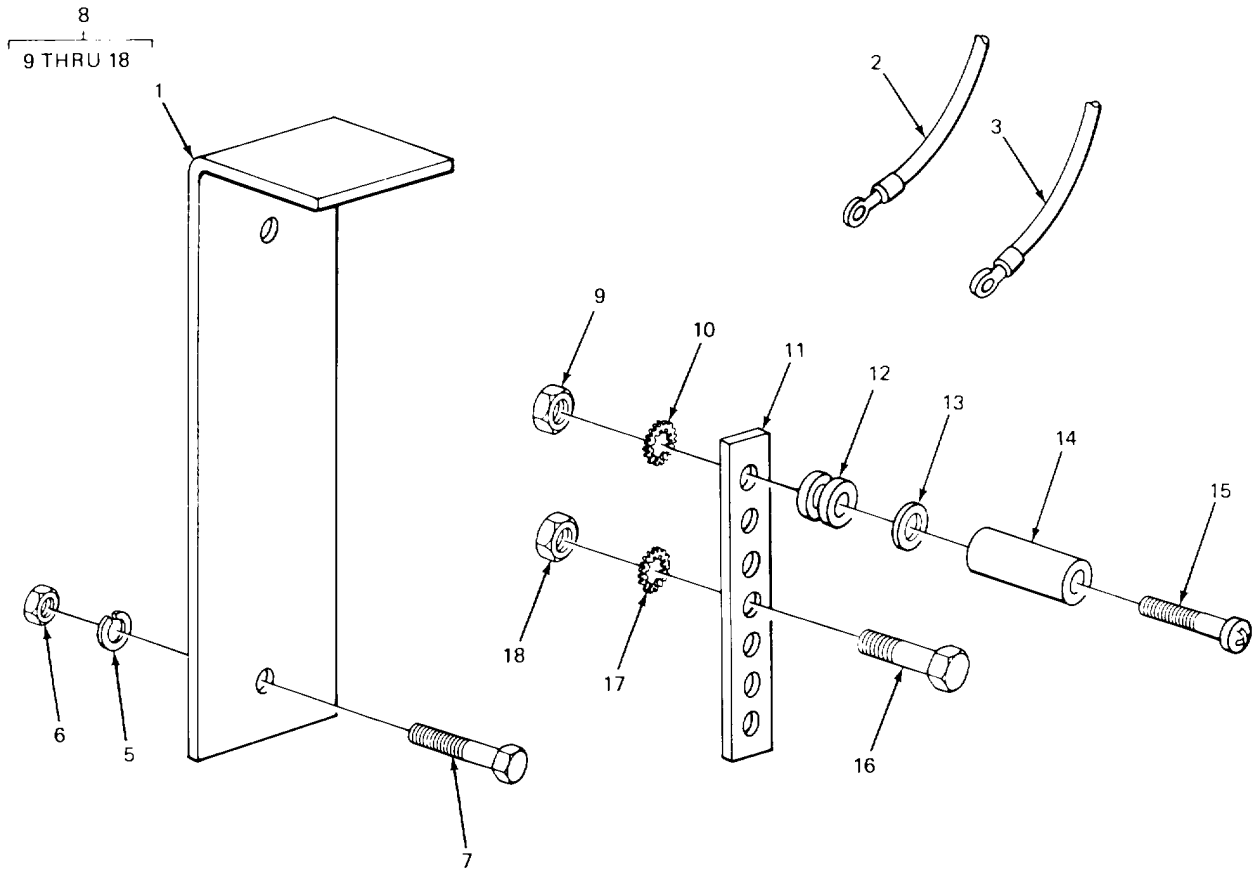

TA213598

FIGURE 87. BUS BAR AND RECEPTACLE (CRANE).

SECTION II					
(1)	(2)	(3)	(4)	(5)	(6)
ITEM NO	SMR CODE	FSCM	PART NUMBER	DESCRIPTION AND USABLE ON CODES (UOC)	QTY
GROUP 0608 MISCELLANEOUS ITEMS					
FIG. 87 BUS BAR AND RECEPTACLE (CRANE)					
1	PF0ZZ	02280	482809	GUARD,BUS BAR.....	1
2	XD0ZZ	0228C	482808	CABLE ,STARTER TO BA STARTER TO BUS BAR	1
3	XD0ZZ	0228C	482819	LEAD, ELECTPICAL.....	1
4	PF0ZZ	96906	MS07125-5	SCREW,CAP HEXAGON H SLAV E	4
				RECEPTACLE MTG	
5	PF0ZZ	96906	MS3533 8-44	WASHER, LOCK SLAVE RECEPTACLE MTG	6
6	PF0ZZ	96906	MS51967-2	NUT,PLAIN,HEXAGFN SLAVE RECEPTACLE	6
7	PF0ZZ	96906	MSS072820	SCREW,CAP,HEXAGCN H HEAD	2
8	PF0ZZ	02280	482791	BUS,CONDUCTCR	1
9	PF0ZZ	96906	MS51967-2	.NUT,PLAIN,HEXAGCN BUS BAR MTG	2
10	PF0ZZ	96906	MS45904-70	.WASHER ,LOCK EXTERNAL-INTERNAL	2
				TEETH	
11	XAOZZ	0228C	482789	.BAR,COPPER	1
12	XB0ZZ	02280	8L6278	.GROMMET,RUBBER BUS BAR.....	2
13	PF0ZZ	88044	ANS60-416	.WASHER ,FLAT BUS BAR MTG.....	2
14	XD0ZZ	02280	4279C	.SPACER BUS BAR 2	
15	PF0ZZ	96906	MS90728-13	.SCREW, CAP, HEXAGON H..... BUS BAR MTG	2
16	PF0ZZ	96906	MSL8154-58	.SCRE W ,CAP,HEXAGON H..... BUS BAR	5
17	PF0ZZ	96906	MS45904-76	.WASHERC,LOCK EXTAERNAL-INTERNAL	5
18	PF0ZZ	14351	X18108	.NUT,PLAIN,HEXAGCN BUS BAR	5
19	PF0ZZ	96906	MS25036-133	TERMINAL, LUG.....	2
20	MOOZZ	19207	7056674-15	WIRE,ELECTRICAL MAKE FROM WIRE P/ I N M13486-1-14	
21	PF0ZZ	7782C	10-40736-24	CONNECTOR, RECEPTACL RECEPTACLE	1
22	MOOLZ	19207	7C56674-22	WIRE,ELECTRICAL MAKE FROM WIRE P/N	11
				M134E6-1-14.....	

END OF FIGURE

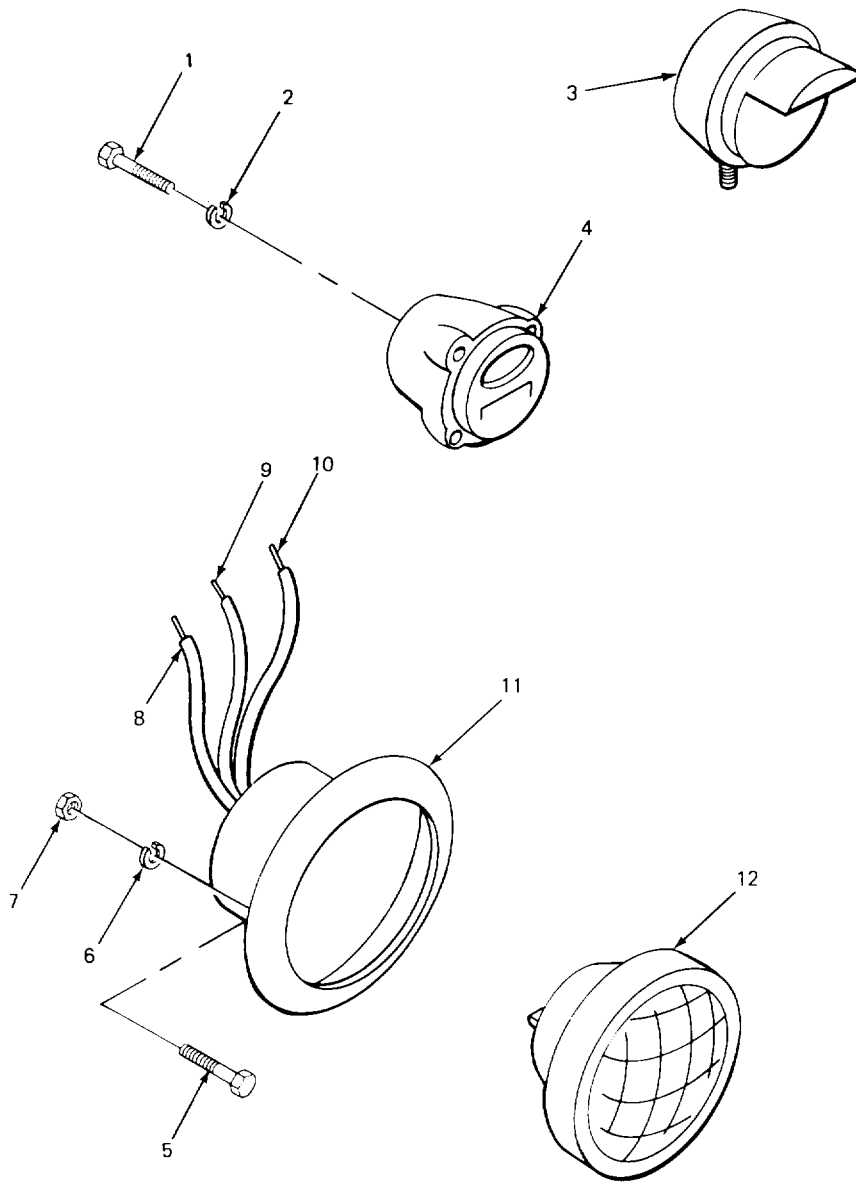

TA213600

FIGURE 88. HEADLIGHTS (MODEL 2380 CARRIER)

SECTION II					
(1)	(2)	(3)	(4)	(5)	(6)
ITEM	SMR	FSCM	PART	DESCRIPTION AND USABLE ON CODES (UOC)	QTY
NO	CODE		NUMBER		
GROUP 0609 LIGHTS					
FIG. 88 HEADLIGHTS C(ODEL 2380 (CARRIER)					
1	PF0ZZ	96906	MS90725-57	SCREW,CAPTHEXAGON H HEAD UOC:BGJ	4
2	PF0ZZ	96906	MS35338-8	WASHER,LK MARKER LIGHT MTG UOC :BGJ	4
3	XD0ZZ	21450	87E505	LIGHT,BLACKOUT UOC :BGJ	1
4	PA0ZZ	96906	MS53047-1	LIGHT,PARKING UOC :BGJ	2
5	PF0ZZ	96906	MS35206-263	SCREW MACHINE UOC:BGJ	16
6	PF0ZZ	96906	MS35340-39	WASHER,LGCK LIGHT MTG UOC :BGJ	16
7	PF0ZZ	96906	M535649-202	NUT, PLAIN HEXAGCN..... UOC:BGJ	16
8	PA0ZZ	48018	484215	LEAD,ELECTRICAL HEACLIGHT UOC :BGJ	2
9	PA0ZZ	19207	8741462	LEADELECTRICAL HEALIGHT..... UOC :BGJ	2
11	PA0ZZ	19207	8741462	HEADLIGHT UOC :BGJ	2
12	PA0ZZ	96906	MS18008-4863	LAMP1INCANDESCENT UOC :BGJ	2

END OF FIGURE

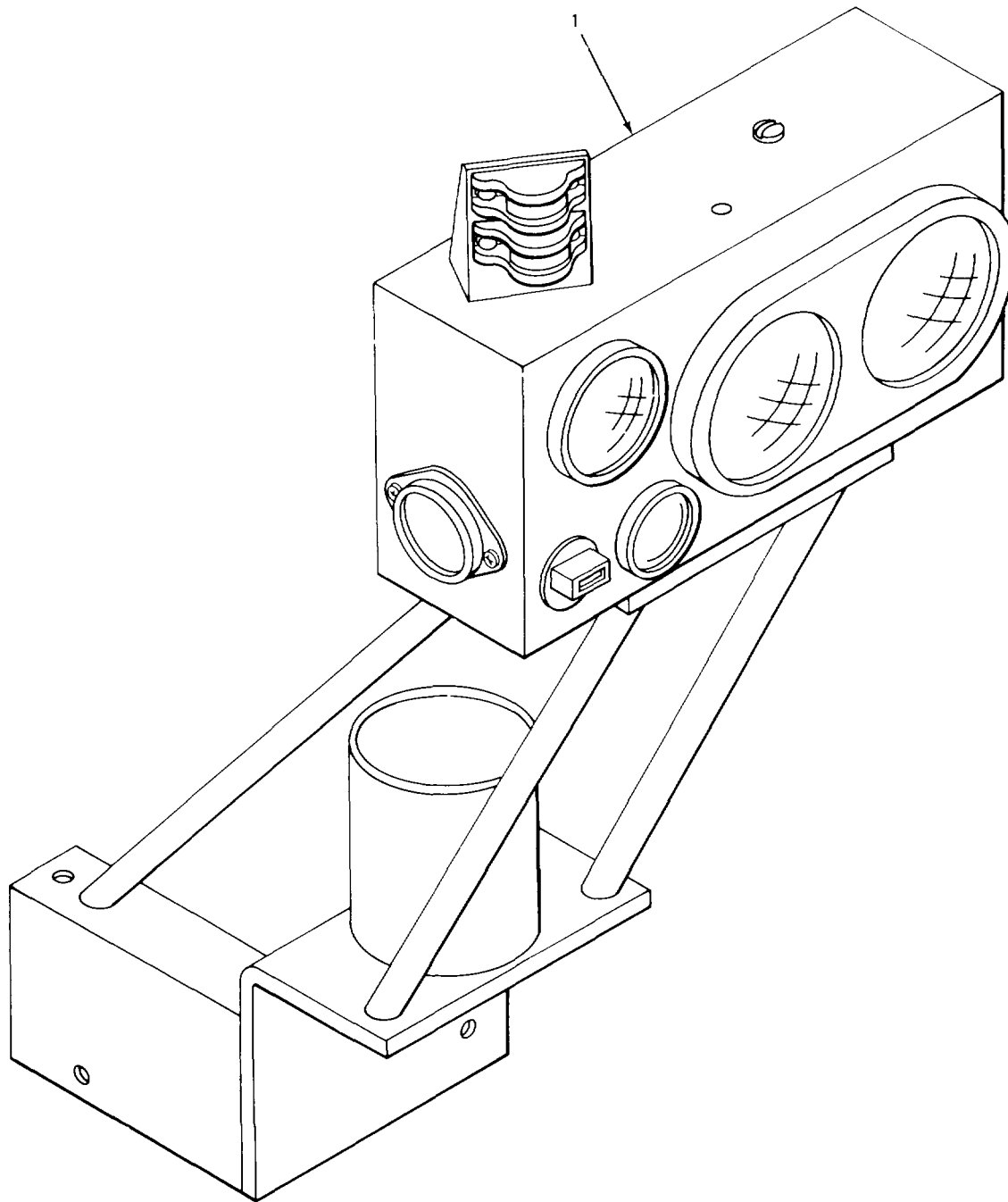

TA213601

FIGURE 89. HEADLIGHT ASSEMBLY (MODEL 2385 CARRIER)

SECTION II

(1) ITEM NO	(2) SMR CODE	(3) FSCM	(4) PART NUMBER	(5) DESCRIPTION AND USABLE ON CODES (UOC)	(6) QTY
-------------------	--------------------	-------------	-----------------------	--	------------

GROUP 0609 LIGHTS
 FIG. 89 HEADLIGHT ASSEMBLY (MODEL
 2385 CARRIER)

1	PA000	73331	ESS685	HEADLIGHT INSTALLATION UOC:BGH	1
---	-------	-------	--------	---	---

END OF FIGURE

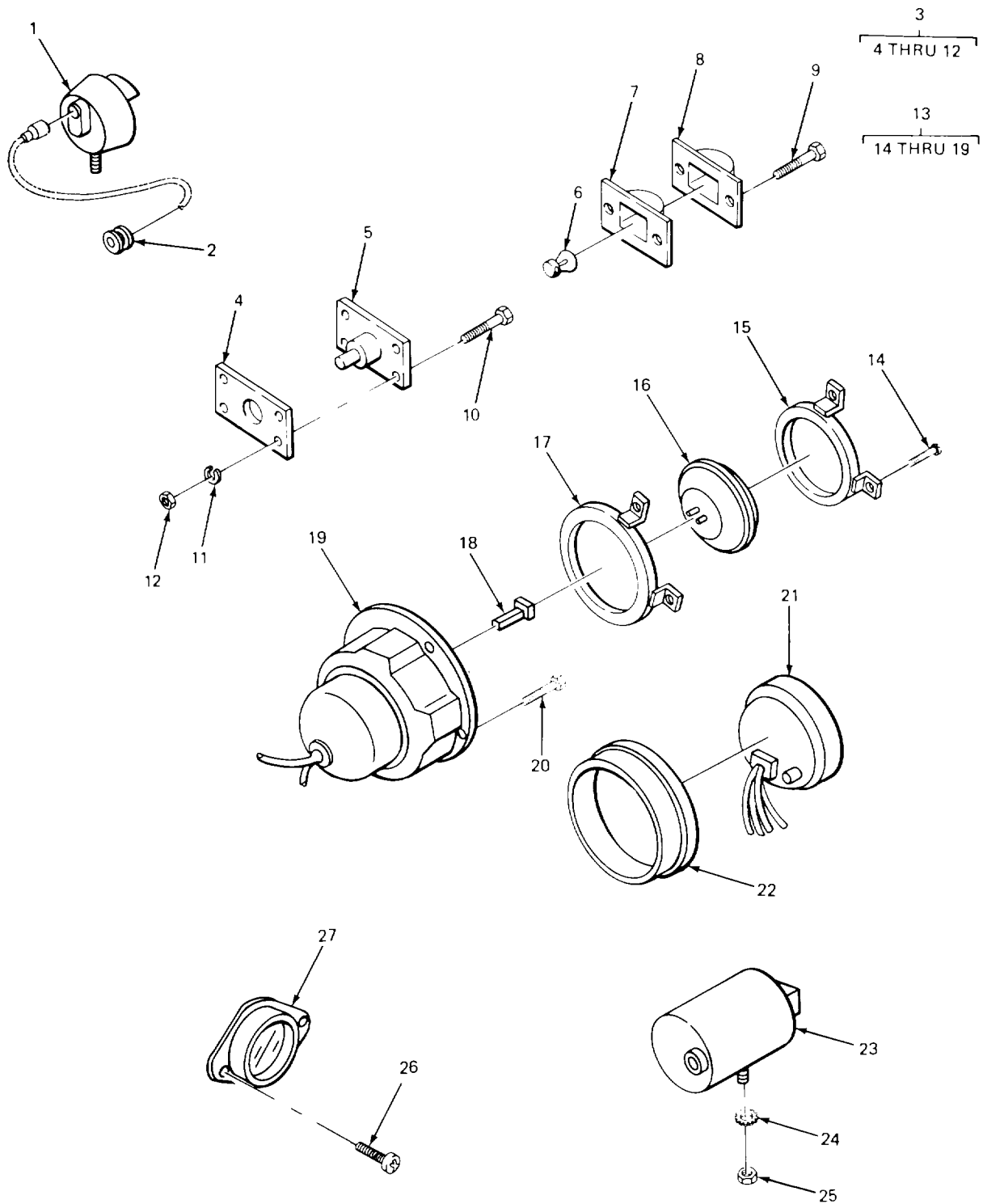

TA2:3602

FIGURE 90. HEADLIGHTS AND LIGHT MARKERS (MODEL 2385 CARRIER)

(1) ITEM NO	(2) SMR CODE	(3) FSCM	(4) PART NUMBER	(5) DESCRIPTION AND USABLE ON CODES (UOC)	(6) QTY
GROUP 0609 LIGHTS					
FIG. 90. HEADLIGHTS AND LIGHT MARKERS (MODEL 2385 CARRIER)					
1	PA0Z0	16526	L03C004	HEADLIGHT BLACKOUT UOC :BGH	1
2	XD0ZZ	96906	MS35490-7	GROMMET, NONMETALLIC UOC:BGH	2
3	PA000	96906	MS35423-1	LIGHT, MARKER CLEARA COMPONENT INDIVIDUAL CMHPCNENTS ARE ANNOTATEDO UOC:BGH	5
3	PA000	96906	MS35422-1	.LIGHT, MARKER CLEARA UOC :BGHf	2
4	PA0ZZ	73331	5939841	FELT, MECHANICAL, PRE UOC :BGHf	1
5	PA0ZZ	73331	5939831	..PLATE, MOUNTING, LAMP CLEARANCE LIGHTS UOC :BGH	1
6	PA0ZZ	96906	MS155701251	CLAMP, INCANDESCENT UOC :BGH	1
7	PA0ZZ	96906	MS35421-1	LENS, LIGHT AMBER USED ON LIGHT P/ N MS35422-1	1
7	PA0ZZ	96906	MS35420-2	LENS, LIGHT BLACKOUT USED ON UOC :BGH	1
8	PA0ZZ	73331	5939830	..RETAINER, LENS LIGHT CLEARANCE AND MARKER UOC :BGH	1
9	PF0ZZ	21450	42239	..SCREW, MACHINE DOOR MTG UOC:BGH	2
10	PF0ZZ	96906	M35206-265	..SCREW, MACHINE CLEARANCE LIGHTS MTG UOC:BGH	4
11	PF0ZZ	96906	MS35338-43	..WASHER, LOCK CLEARANCE LIGHTS MTG. UOC: BGH	4
12	PF0ZZ	96906	MS35649-202	..NUT, PLAIN ,HEXAGON UOC :BGH	4
13	PF0ZZ	735331	5854742	..WASHER, CLEARANCE LIGHT ASSEMBLY UOC:BGH	4
14	PF0ZZ	2461906	924552 64-202	SETSCREW LAMP UOC:BGH	2
15	PF0ZZ	73331	5954892	..RING, RETAINING ,ASSEMBLY UOC :BGH	1
16	PA0ZZ	96906	MS17166-4880	LAMP, INCANDESCENT UOC :BGH	1
17	XB0ZZ	73331	5931637	..RING, MOUNTING UOC :BGH	1
18	PF0ZZ	73331	5952430	CONNECTOR, RECEPTACL RECEPTACLE UOC :BGH	1

SECTION II					
(1)	(2)	(3)	(4)	(5)	(6)
ITEM	SMR	FSCM	PART	DESCRIPTION AND USABLE ON CODES (UOC)	QTY
NO	CODE		NUMBER		
19	XA0ZZ	24617	593933	.SHELL ASSEMBLY	1
				UOC :BGH	
20	PF0ZZ	96906	MS35206-265	.SCREW,MACHINE	16
				UGC :BGH	
21	XB0ZZ	14701	L401I-22MGR	.FRONT LIGHT TURN SI.....	2
				UOC:BGH	
22	XB0ZZ	13548	MDL40MGR	.CROMMET RUBBER LIGHT MTG	2
				UOC:BGH	
23	PA0ZZ	19207	8741644	.LIGHT,MARKER, CLEARA.....	2
				UOC :BGH	
24	PFUZZ	96906	MS45904-73	.WASHERLK LIGHT MTG 2	
				UOC :BGH	
25	PF0ZZ	96906	MS51968-5	NUT,PLAIN,HEXAGCN LIGHT MTG	2
				UUC :BGH	
26	PF0ZZ	96906	MS3534F39	.SCREW MACHINE	8
				UOC :BGH	
27	PA0ZZ	96906	MS35387-2	REFLELTR,INDICATIN AMBER	4
				UOC:BGH	

END OF FIGURE

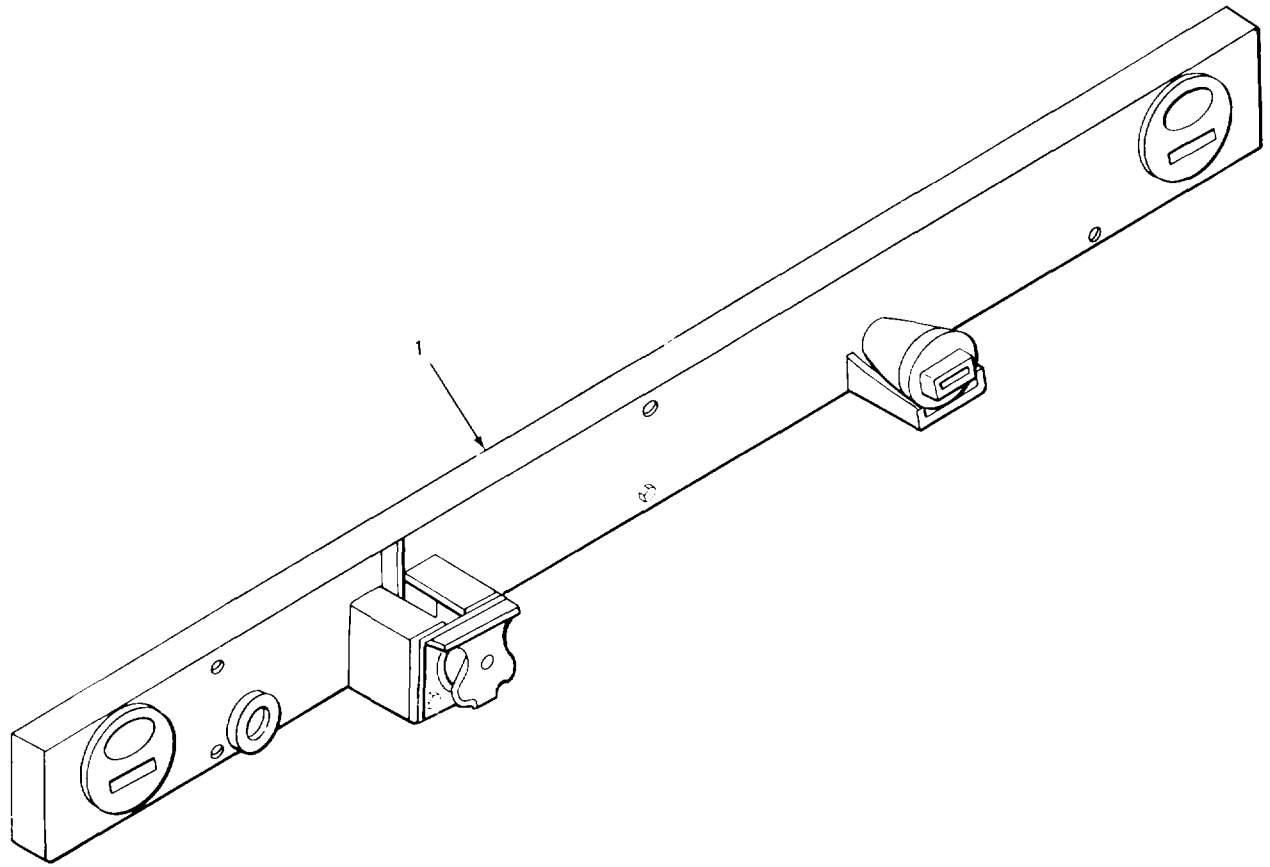

FIGURE 91. TAILLIGHT ASSEMBLY (MODEL 2380 CARRIER).

SECTION II

(1) ITEM NO	(2) SMR CODE	(3) FSCM	(4) PART NUMBER	(5) DESCRIPTION AND USABLE ON CODES (UOC)	(6) QTY
-------------------	--------------------	-------------	-----------------------	--	------------

GROUP 0609 LIGHTS
 FIG. 91. TAILLIGHT ASSEMBLY (MODEL
 2380 CARRIER)

1	PFOOO	02280	781023	TAILLIGHT ASSEMBLY..... UOC :BGJ	1
---	-------	-------	--------	-------------------------------------	---

END OF FIGURE

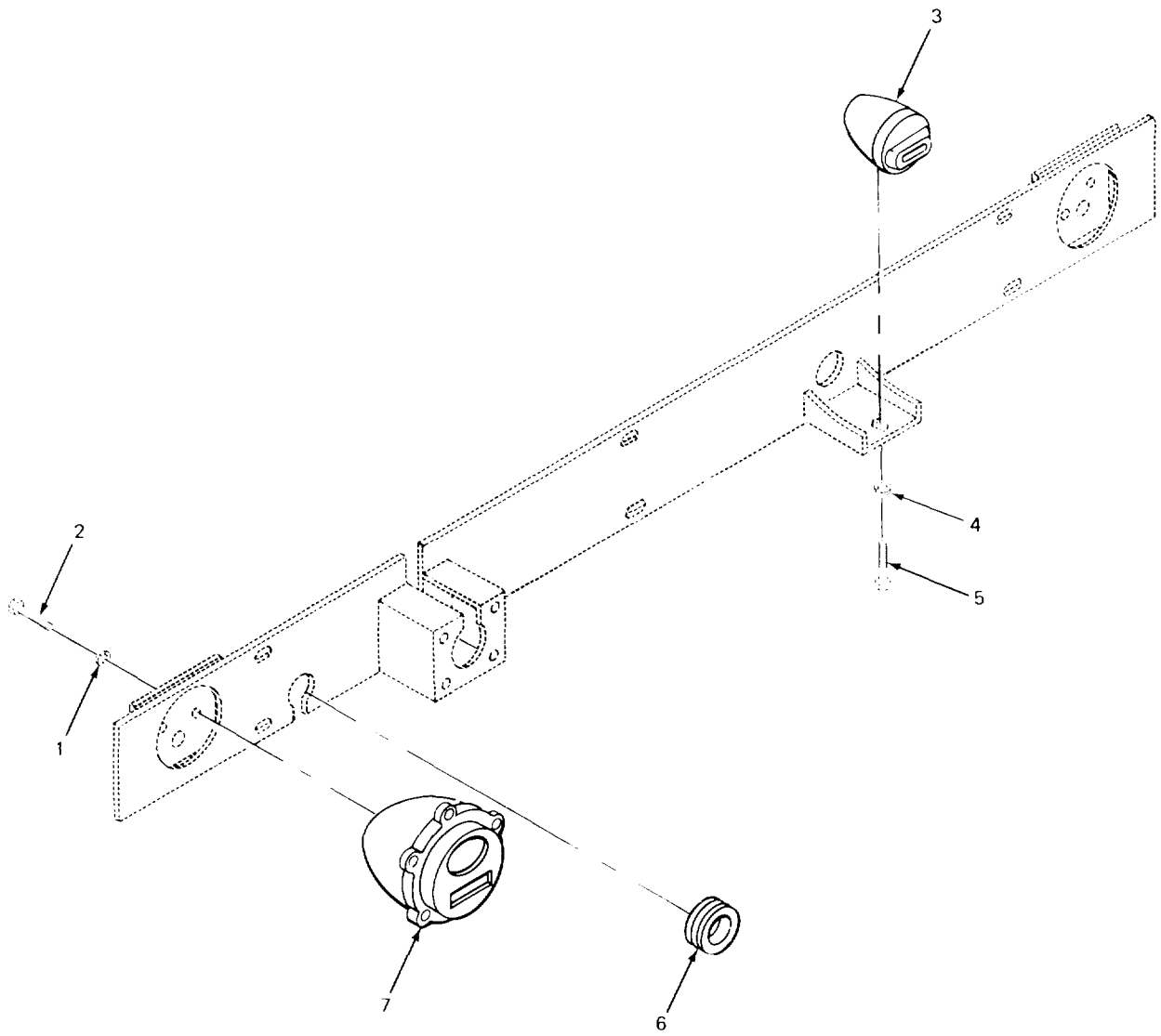

TA213604

FIGURE 92. TAILLIGHTS (MODEL 2380 CARRIER).

SECTION II					
(1)	(2)	(3)	(4)	(5)	(6)
ITEM	SMR	FSCM	PART	DESCRIPTION AND USABLE ON CODES (UOC)	QTY
NO	CODE		NUMBER		
GROUP 0609 LIGHTS					
FIG. 92. TAILLIGHTS (MOOEL 2380 CARRIER)					
1	PF0ZZ	96906	M535338-8	.WASHER,LOCK LIGHT MTG UOC:BGJ	4
2	PF0ZZ	96906	MS50725-55	.SCREW,CAPTHEXAGCN H LIGHT UOC:BGJ	4
3	PA000	96906	MS51302-1	STOP LIGHT,VEHICULA BLACKOUT UOC:BGJ	1
4	PF0ZZ	96906	MS35338-45	WASHER,LOCK LIGHT MTG..... UOC:BGJ	1
5	PA0ZZ	96906	M590726-29	BOLT,MACHINE LIGHT MTG..... UOC:BGJ	1
6	XD0ZZ	0228C	816132 .	GRCMMET,SPECIAL TAILLIGHT BRACKET UOC :BGJ	1
7	PFOLZ	96909	MS513291	STOP LIGHT,TAILLIGH..... UOC :BGJ	2

END OF FIGURE

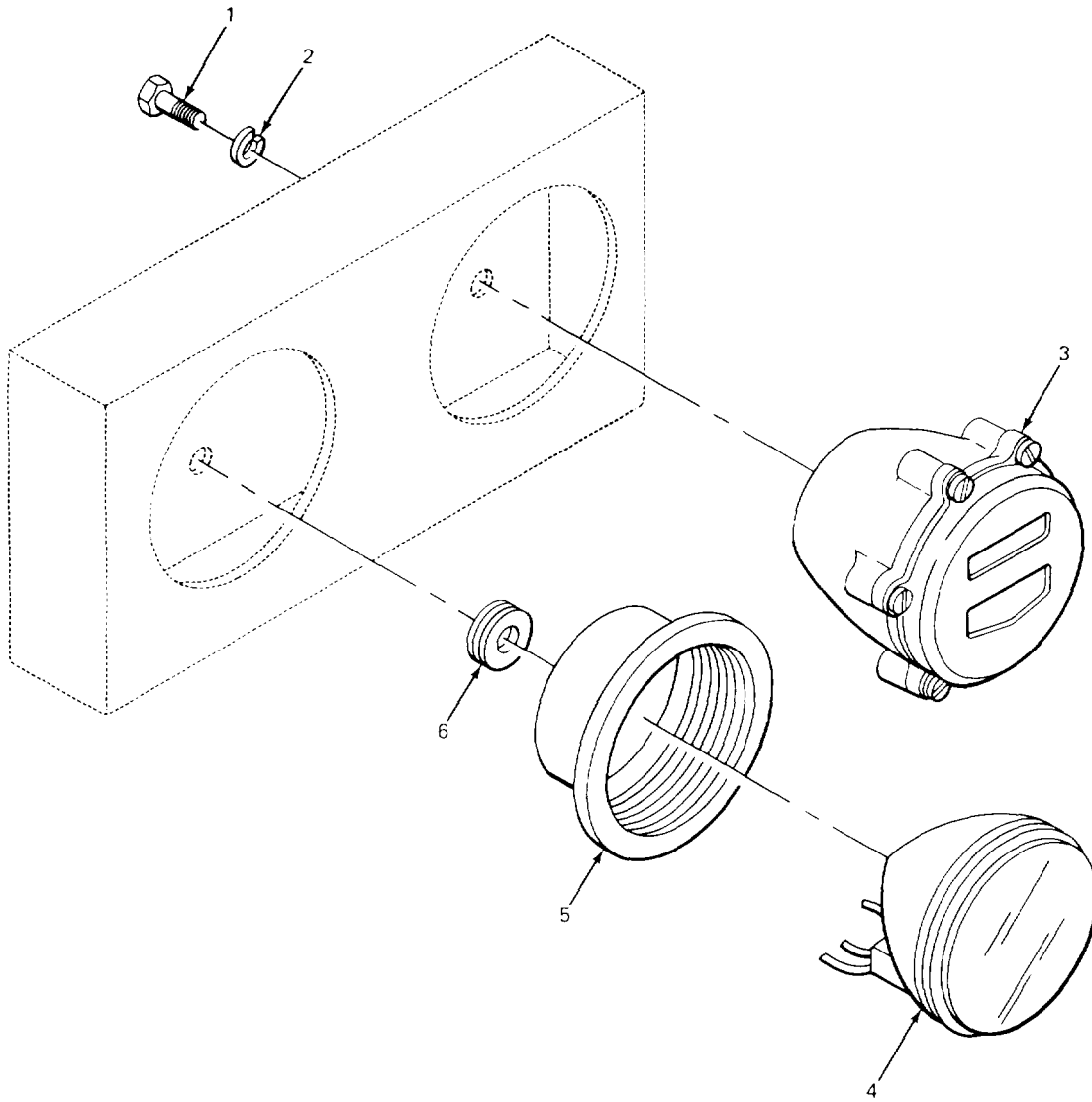

TA213605

FIGURE 93. TAILLIGHTS (MODEL 2385 CARRIER)

SECTION II					
(1)	(2)	(3)	(4)	(5)	(6)
ITEM NO	SMR CODE	FSCM	PART NUMBER	DESCRIPTION AND USABLE ON CODES (UOC)	QTY
				GROUP 0609 LIGHTS	
				FIG. 93. TAILLIGHTS (MODEL 2385 CARRIER)	
1	PF0ZZ	96906	MS90725-55	SCREW,CAP,HEXAGON H LIGHT MTG UOC:BGH	4
2	PF0ZZ	96906	MS35340-46	WASHER,LK LIGHT MTG UOC :BGH	4
3	PF0ZZ	96906	MS51329-1	STOP LI GHT-TAILLIGH..... UOC:BGH	2
4	PA0ZZ	13548	40209Y	STOP LIGHT-TAILLIGH..... UOC:BGH	2
5	XB0ZZ	13546	MDL40MGR	GROMMET,RUBBER LIGHT MTG	2
6	PF0ZZ	10001	33G1724	GROMMET,NONMETALLIC TAILLIGHT WIRING UOC :BGH	2

END OF FIGURE

1
2 AND 3

4
5 THRU 7

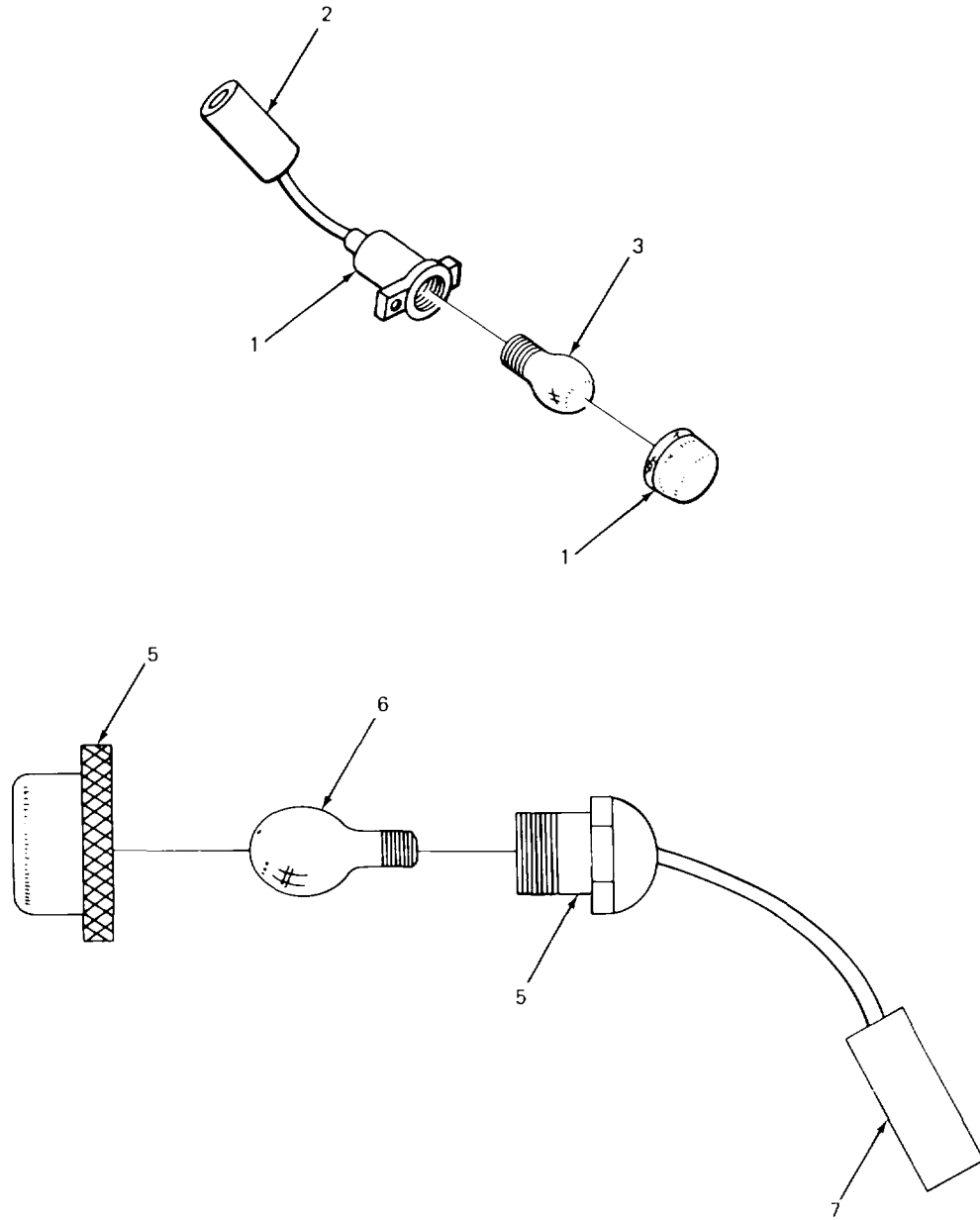

TA213606

FIGURE 94. TURN INDICATOR LIGHT (MODEL 2385 CARRIER)

SECTION II					
(1)	(2)	(3)	(4)	(5)	(6)
ITEM NO	SMR CODE	FSCM	PART NUMBER	DESCRIPTION AND USABLE ON CODES (UOC)	QTY
GROUP 0609 LIGHTS					
FIG. 94. TURN INDICATOR LIGHT (MODEL 2385 CARRIER)					
1	XDOUO 81349		LH75	LIGHT,INDICATOR..... UOC:BGH	4
2	PFOLZ 96906		MS27144-1	CONNECTCR,PLUG,MALE..... UOC :BGH	1
3	PA0ZZ 96906		MS25231-1829 .	LAMP,INCANDESCENT UOC:BGH	1
4	XDOOO 0228C		483039	LIGHT ASSY TURN SIGNAL..... UOC:BGH	2
5	XD0ZZ 0228C		483C39	INDICATOR,TURN UOC:BGH	11
6	PA0ZZ 96906		M525231-1829	.LAMP,INCANDESCENT UOC :BGH	1
7	PF0ZZ 96906		MS27144-1	CONNECTCR,PLUG UOC:BGH	1
END OF FIGURE					

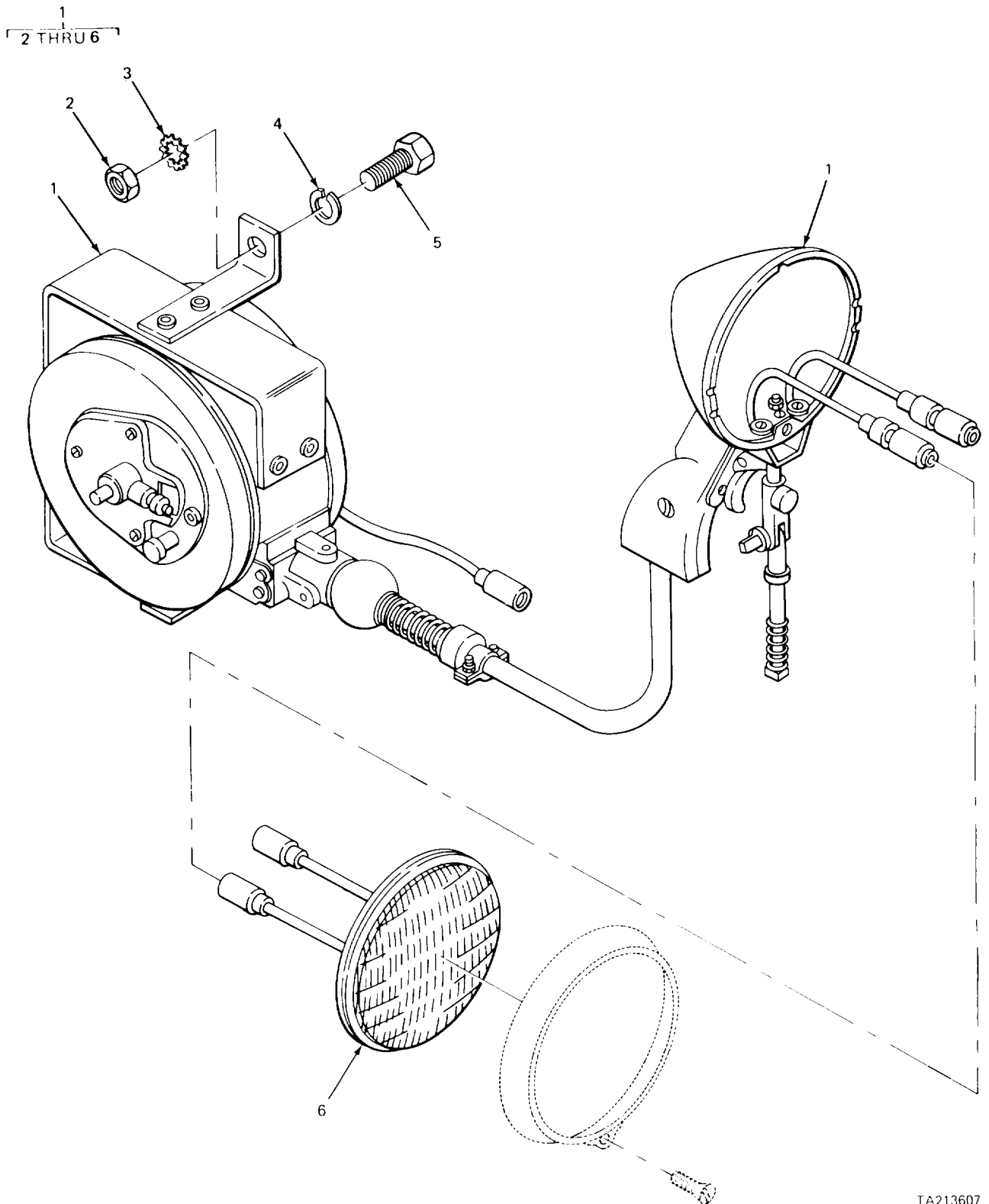

TA213607

FIGURE 95. TROUBLE LIGHT (CARRIER).

(1)	SECTION II		(4)	(5)	(6)
ITEM	(2)	(3)	PART	DESCRIPTION AND USABLE ON CODES (UOC)	QTY
NO	SMR	FSCM	NUMBER		

GROUP 0609 LIGHTS

FIG. 95. TROUBLE LIGHT (CARRIER)

1	PA0ZZ	12020	610142	LIGHT,EXTENSION	1
2	PFOLZ	96906	M535691-17	.NUT,PLAIN,HEXAGON TROUBLE LIGHT	1
3	PF0ZZ	96906	MS3533535	.WASHERLOCK TROUBLE LIGHT MTG	1
4	PFOLL	96906	M53533e8	.WASHER LOCK TROUBLE LIGHT MTG	1
5	PF0ZZ	96906	MS50728-13	.SCREW ,CAP, HEXAGON H TROUBLE LIGHT	1
6	PA0ZZ	96906	MS17164578	MTG	1
				.LAMP, INCANDESCENT TROUBLE LIGHT	1

END OF FIGURE

95-1

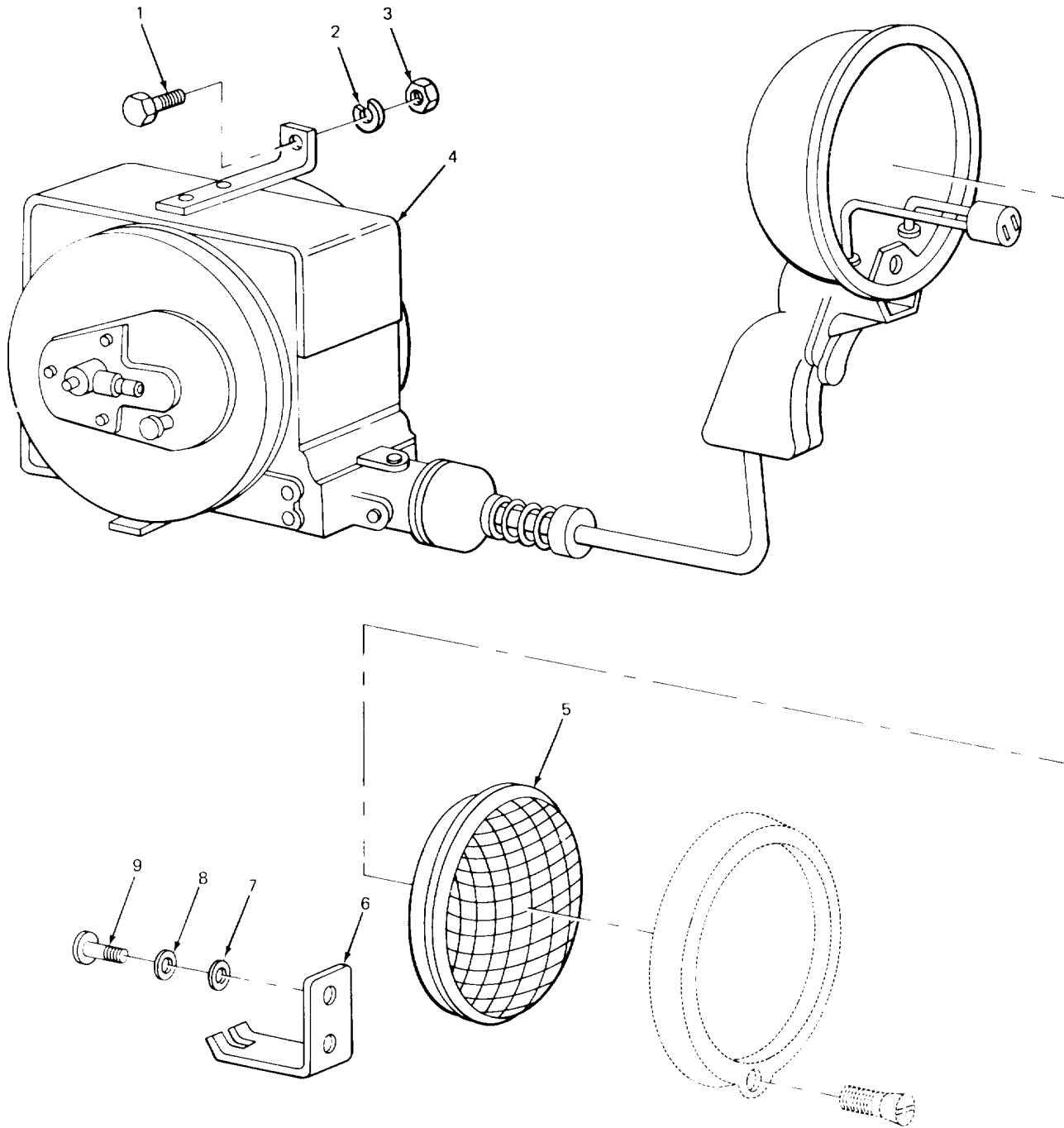

TA213608

FIGURE 96. TROUBLE LIGHT (CRANE)

SECTION II					
(1)	(2)	(3)	(4)	(5)	(6)
ITEM	SMR		PART		
NO	CODE	FSCM	NUMBER	DESCRIPTION AND USABLE ON CODES (UOC)	QTY
GROUP 0609 LIGHTS					
FIG. 96. TROUBLE LIGHT (CRANE)					
1	PFOZZ	96906	MSS0725-57	SCREW,CAP,HEXAGON H SPOTLIGHT MTG	2
2	PF0ZZ	96906	MS3533E-46	WASHER,LK 'IPOTL[GHT TG	2
3	PA0ZZ	96906	MS51967-8	NUT, PLAIN,HEXAGCN SPOTLIGHT MTG	2
4	PA0ZZ	12020	610142	LIGHT,EXTJESICN SPOT AND TROUBLE	1
5	PA0ZZ	96906	MS17165-4578	LAMP,INCANDESCENT SPOTLIGHT	1
6	XB0ZZ	0228C	489063	FIXTUREOLIGHT MCUNT	1
7	PF0ZZ	96906	MS27183-10	WASHER,FLAT	2
8	PFOZZ	96906	MS35338-44	WASHER,LK CC	2
9	PF0ZZ	96906	MS352C6-277	SCREW, MACHINE	2

END OF FIGURE

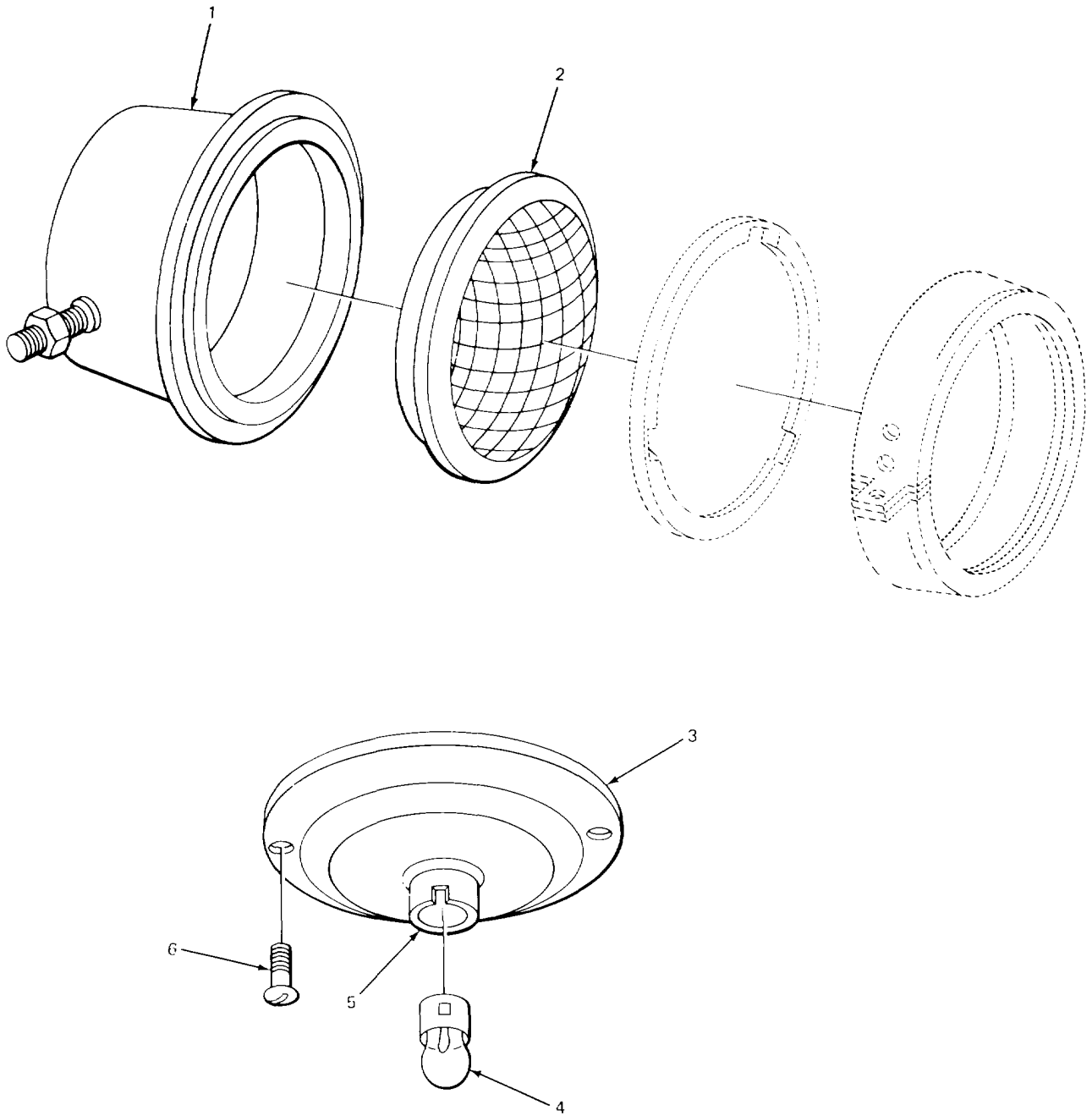

TA242644

FIGURE 97. FLOODLIGHT AND CAB LIGHT (CRANE)

SECTION II					
(1)	(2)	(3)	(4)	(5)	(6)
ITEM NO	SMR CODE	FSCM	PART NUMBER	DESCRIPTION AND USABLE ON CODES (UOC)	QTY
				GROUP 0609 LIGHTS	
				FIG. 97. FLOODLIGHT AND CAB LIGHT (CRANE)	
1	PA0ZZ	81349	MILH13071	LAMP HOUSING,RESILI	6
				UOC :BGJ	
1	XB0ZZ	97403	13200E7450	LIGHT,FLOOD	6
				UOC :BGH	
2	PA0ZZ	96906	MS17165-4578	LAMP,INCANDESCENT FLOOD LIGHTS.....	6
3	<i>XDOLZ</i>	76568	463FW	ADAPTER,LAPHOLOER	2
				UOC:BGJ	
3	XB0ZZ	02280	464469	CAB LIGHT ADAPTER	2
				UOC :BGH	
4	PAOZZ	96906	MS15584-9	LAMP,INCANDESCENT CAB.....	2
5	PAOZZ	4t326	5744-7	LAMPHOLDER CAB LIGHT	2
				UOC:BGJ	
6	PF0ZZ	96906	MS35206-247	SCREW,MACHINE CAB LIGHT ADAPTER MTG	4

END OF FIGURE

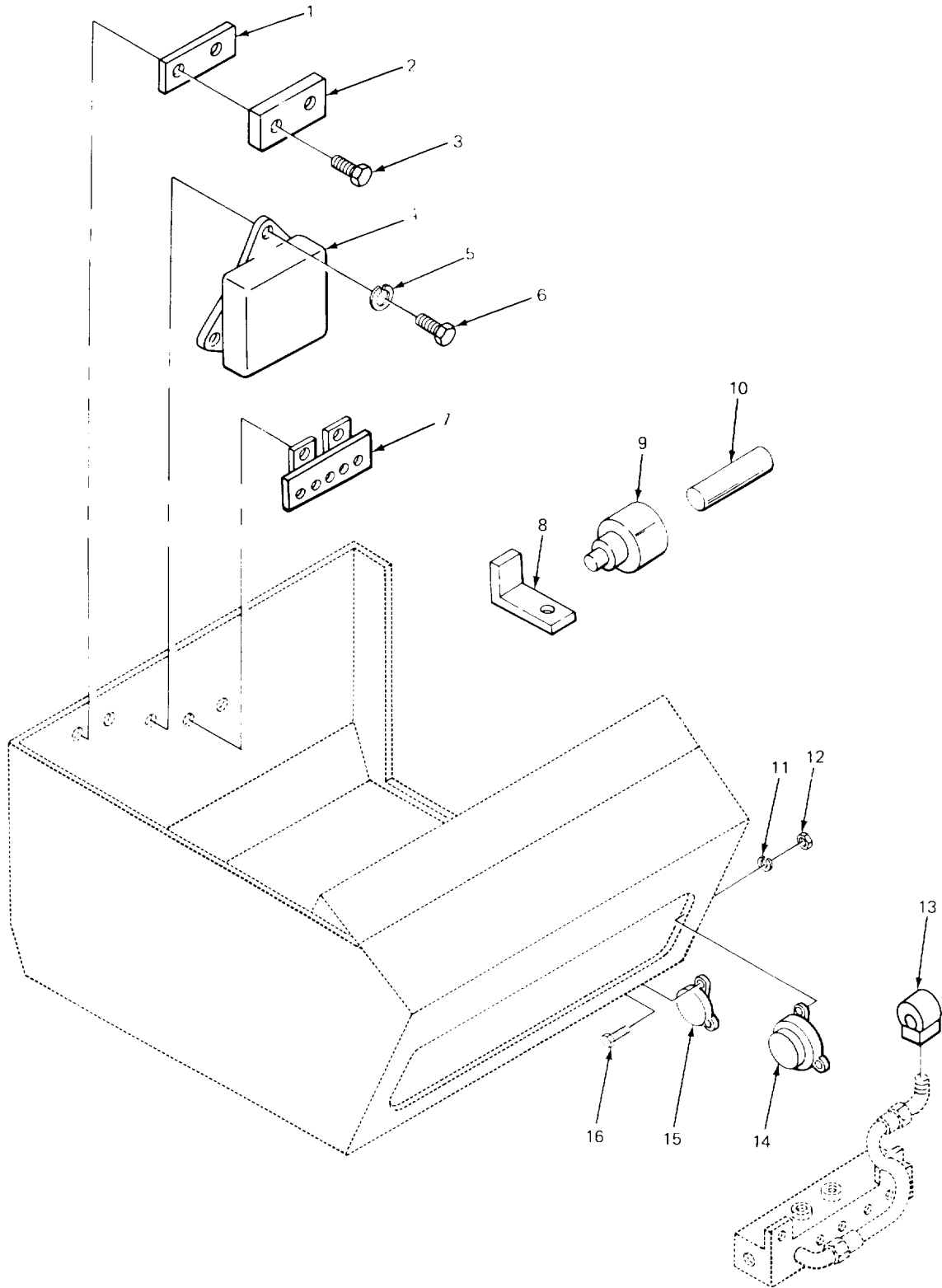

1A213610

FIGURE 98. SWITCHES AND SENDING UNITS (CARRIER)

SECTION II					
(1)	(2)	(3)	(4)	(5)	(6)
ITEM NO	SMR CODE	FSCM	PART NUMBER	DESCRIPTION AND USABLE ON CODES (UOC)	QTY
GROUP 0610 SENDING UNITS AND WARNING SWITCHES					
FIG. 98. SWITCHES AND SENDING UNITS (CARRIER)					
1	XB0ZZ	02280	482725	STRIP,INSULATICN	1
2	PFOZZ	02280	482S50	STRIP,TERMINAL	1
3	PFOZZ	96906	MS35206-265	SCREW,MACHINE STRIP MTG	2
4	XB0ZZ	02280	482400	BOX, DISTRIBUTOR	1
5	PFOZZ	96906	MS35338-43	WASHER,LK STRIP MTGC	3
6	PFOZZ	96906	MS35207-265	SCREW,MACHINE BOX MTG	3
7	PFOZZ	02280	581032	BLOCK,JUNCTION TERMINAL BOARD	1
8	PFOZZ	0228C	483725	BRACKET,ELECTRICAL	1
9	PA0ZZ	96906	MS245381	TRANSMITTER,PRESSURE	1
10	PA0ZZ	96906	M551953-87	NIPPLE,PIPE C.....	1
11	XDOLZ	96207	7375676	WASHER,LK SWITCH MTGC	29
12	PFOZZ	26505 1	2853	NUT, Plain HEXAGGN	19
13	PA0ZZ	96906	MS27152-1	SWITCH,PRESSURE WARNING	1
UOC:BGH					
14	PA0ZZ	56118	867593C	BUZZER	1
15	PFOZZ	96906	MS75062-1	SWITCH,PRESSURE	1
16	PFOZZ	96906	MS90725-5	SCREW,CAP,HEXAGGN H.....	4

END OF FIGURE

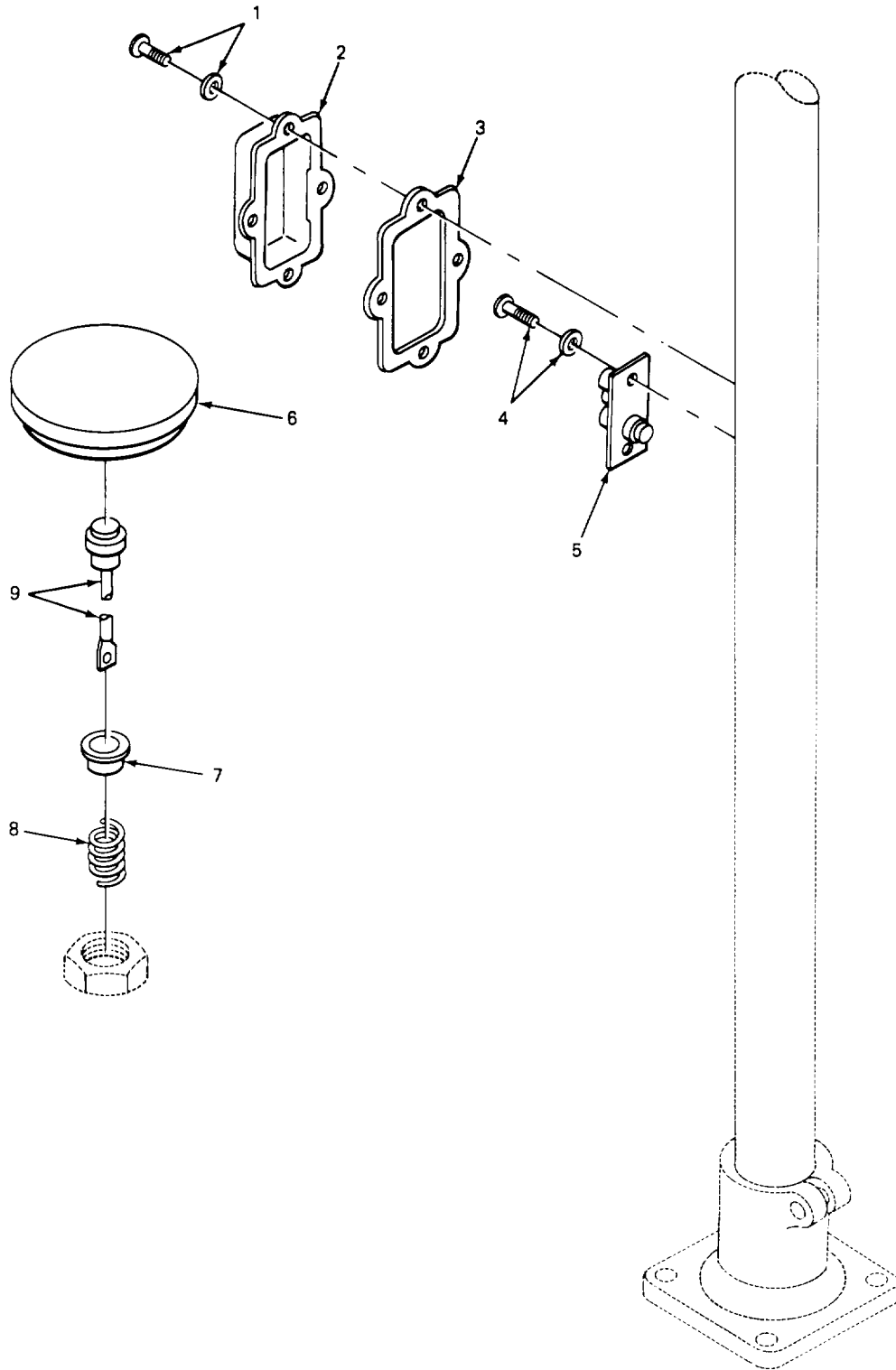

TA21361

FIGURE 99. HORN BUTTON ASSEMBLY (CARRIER)

SECTION II					
(1)	(2)	(3)	(4)	(5)	(6)
ITEM	SMR	FSCM	PART	DESCRIPTION AND USABLE ON CODES (UOC)	QTY
NO	CODE		NUMBER		
				GROUP 0611 HORN, SIREN	
				FIG. 99. HORN BUTTON ASSEMBLY (CARRIER)	
1	PFOZZ	21450	420460	SCREW,ASSEMBLED WAS HORN UNIT COVER UOC:BGJ	4
1	PA0ZZ	19200	E4598C9	SCREW,MACHINE UOC :BGH	4
2	PF0ZZ	7764C	402238A1	COVER,AESS HCRN UNIT	1
3	PA0ZZ	7764C	034031	GASKET,HORN CONTACT B HORN UNIT.	1
4	PF0ZZ	21450	191245	SCREW, ASSEMBLY WAS..... TERMINAL SCREW.	2
5	PA0ZZ	7764C	C32156	BPUSH,ELECTRICAL CO HORN.	1
6	PFOZZ	7764C	465530	BUTTON,HCRN	1
7	PF0ZZ	77640	029039	WASHER,SHOULDERED	1
8	PF0ZZ	7764C	401082	SPRING,HELICAL.MP HORN BUTTON.....	1
9	PF0ZZ	7764C	451710-781	CABLE ASSEMBLY.	1

END OF FIGURE

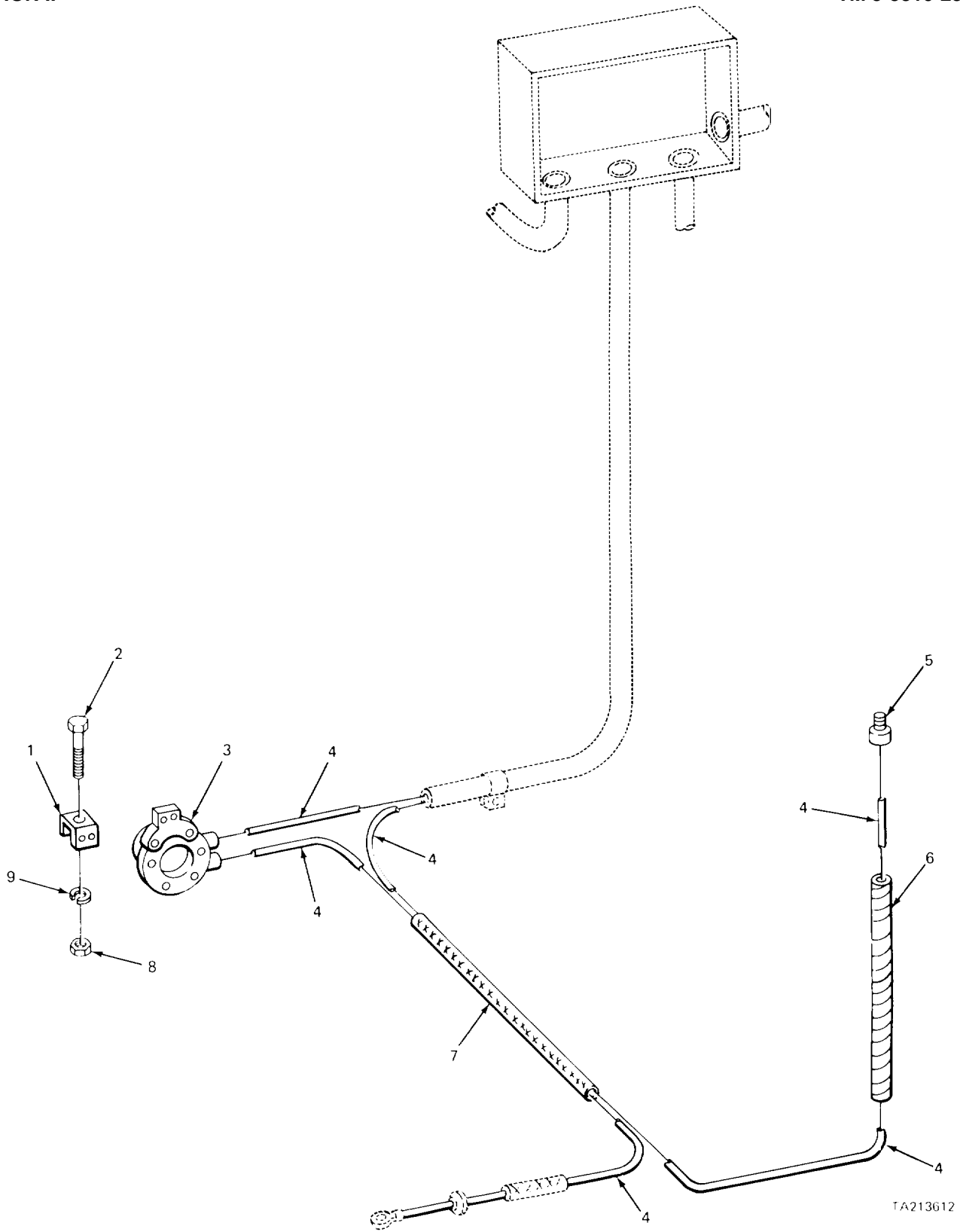

FIGURE 100. HORN AND WIRING (CRANE)

TA213612

(1)	SECTION II		(4)	(5)	(6)
ITEM	SMR	FSCM	PART	DESCRIPTION AND USABLE ON CODES (UOC)	QTY
NO	CODE		NUMBER		

GROUP 0611 HORN, SIREN

FIG. 100. HORN AND WIRING (CRANE)

1	XB0ZZ	0228C	482219	BRACKET,DCUBLE ANGL HORN	1
2	PF0ZZ	96906	MS90726-6	SCREWTCAP,HEXAGON H HORN BRACKET	1
				MTG	
3	PA0ZZ	96906	MS51074-1	HORN,ELECTRICAL	1
				HORN MAKE FROM WIRE P/N M13486-1-5	
4	M00ZZ	19207	7720853	WIRE ELECTRICAL CONTROL PANEL TO	2
5	PA0ZZ	0228C	816371	SWITCH ASSY,STARTER HORN	1
6	XBOZZ	0228C	81C853	CONDUIT,FLEXIBLE HCRN WIRING	1
7	XD0ZZ	0228C	I0979	ELEC HARDW	1
8	PF0ZZ	96906	MS5L96 8-2	NUT,PLAIN,HEXAGON HCRN BRACKET MTG	1
9	PFOZZ	96906	MS35338-44	WASHERLOCK.....	1

END OF FIGURE

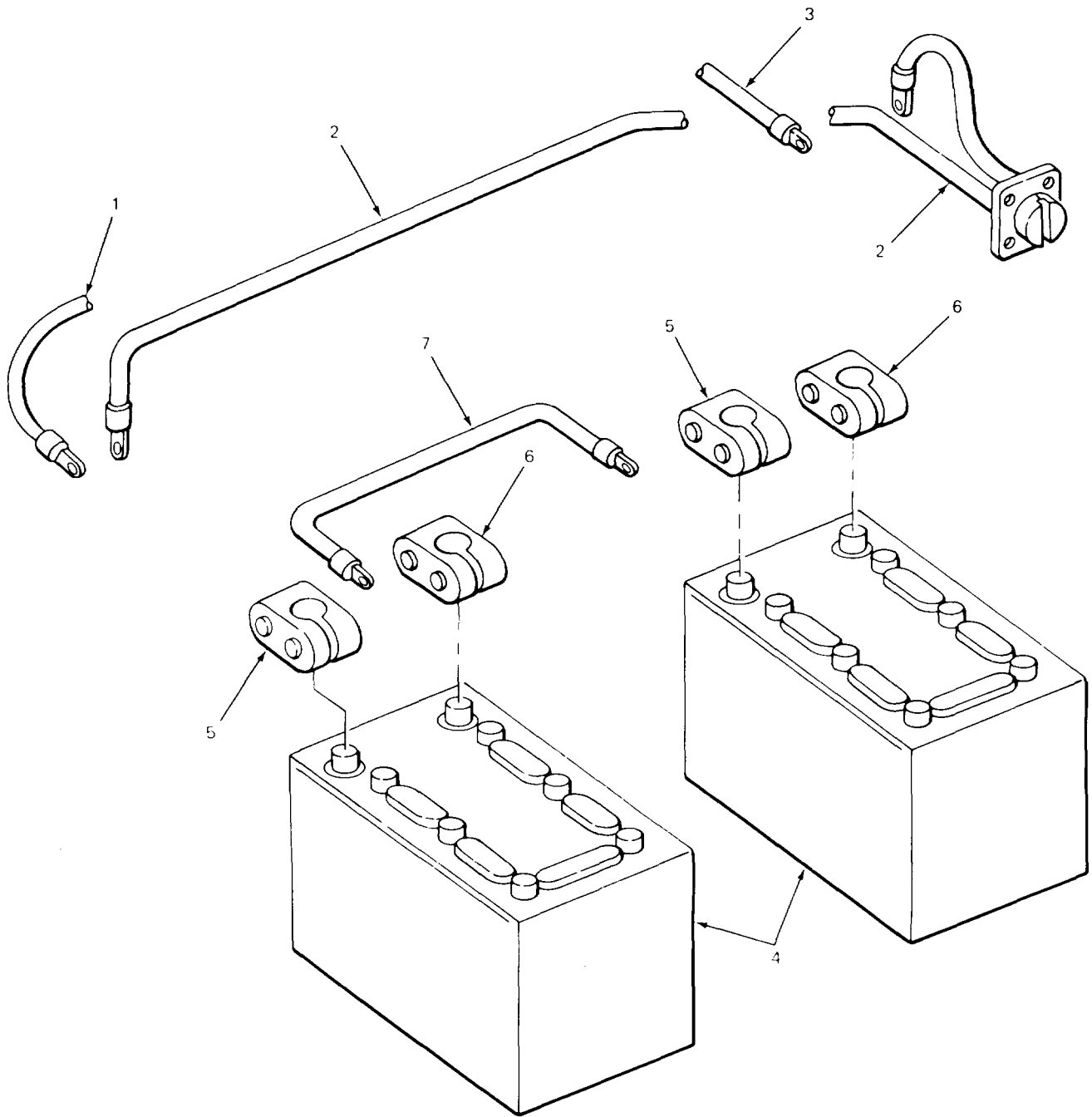

TA213613

FIGURE 101. BATTERY, CABLES AND SLAVE RECEPTACLE (MODEL 2380 CARRIER)

SECTION II

TM 5-3810-232-20P

(1) ITEM NO	(2) SMR CODE	(3) FSCM	(4) PART NUMBER	(5) DESCRIPTION AND USABLE ON CODE (UOC)	(6) QTY
GROUP 0612 BATTERIES, STORAGE					
FIG. 101. BATTERY, CABLES AND SLAVE					
RECEPTACLE (MODEL 2380 CARRIER)					
1	PAOZZ	02280	816195	LEAD,ELECTRICAL BATTERY TERMINAL UOC:BGJ	1
2	PAOZZ	97403	C13206E5351	CONNECTCR,RECEPTACL EMERGENCY START UOC:BGJ	1
3	XDOZZ	81349	7056674	LEAD,ELECTRICAL BATTERY TERMINAL UOC:BGJ	1
4	PAOFA	96906	MS35001-5	BATTERY,STCRAGE..... UOC:BGJ	2
5	PAOZZ	96906	M575004-1	ADAPTER BATTERY TERMI..... UOC:BGJ	2
6	PAOZZ	96906	MS75004-2	TERMINAL,LUG BATTERY TERMINAL UOC:BGJ	2
7	PAOZZ	96906	MS35915-7	LEAD,ELECTRICAL BATTERY JUMPER..... UOC:BGJ	1

END OF FIGURE

101-1

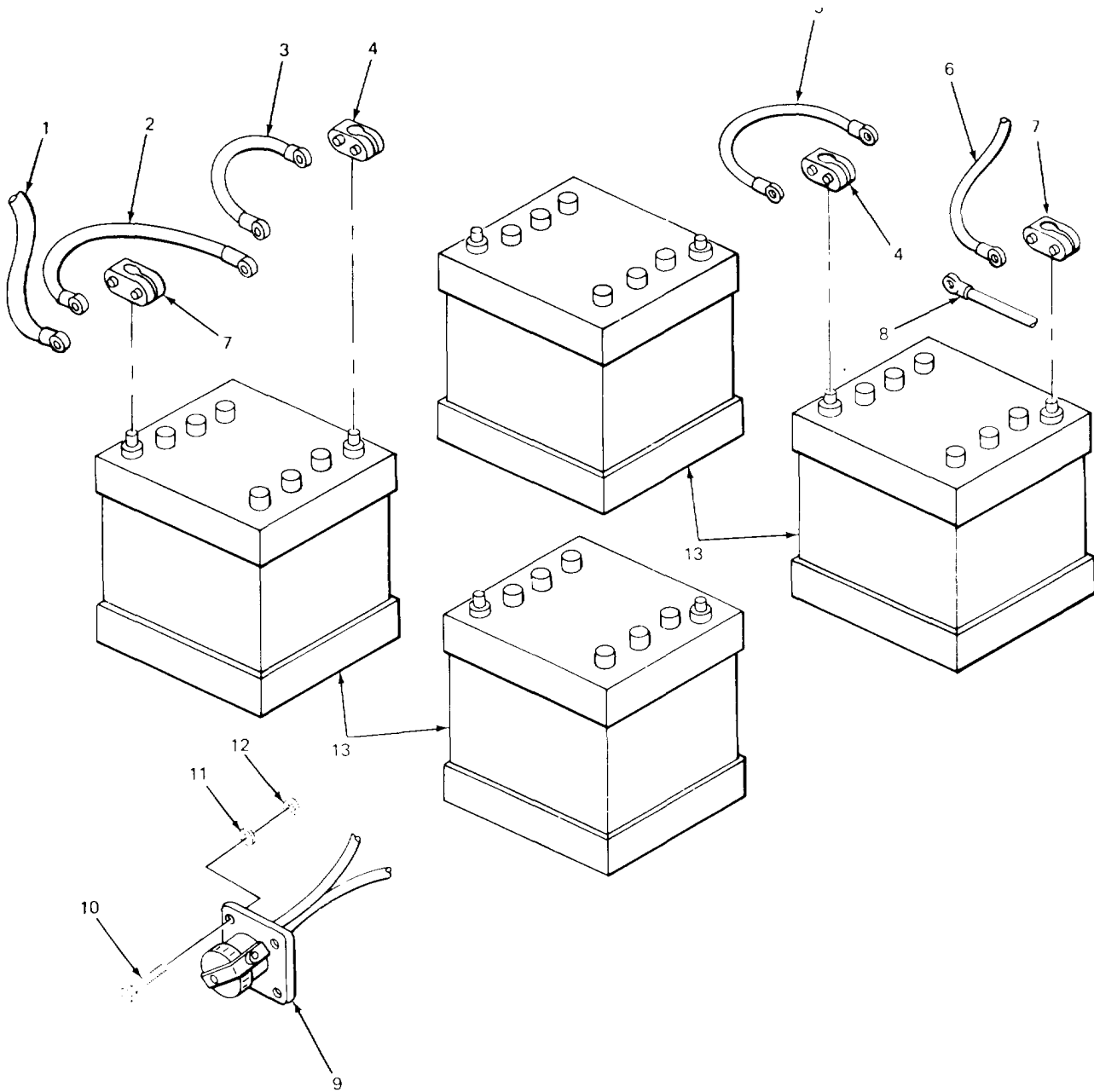

TA213614

FIGURE 102. BATTERY, CABLES AND SLAVE RECEPTACLE (MODEL 2385 CARRIER)

SECTION II

TM5-3810-232-20P

(1) ITEM NO	(2) SMR CODE	(3) FSCM	(4) PART NUMBER	(5) DESCRIPTION AND USABLE ON CODE (UOC)	(6) QTY
				GROUP 0612 BATTERIES, STORAGE	
				FIG. 102 BATTERY, CABLES AND SLAVE	
				RECEPTACLE (MODEL 2385 CARRIER)	
1	PAOZZ	97403	13215E7622-21	LEAD,ELECTRICAL BATTERY TO BUS BAR UOC:BGH	1
2	PFOZZ	02280	489014	LEAD,ELECTRICAL BATTERY JUMPER..... UOC:BGH	1
3	PAOLZ	00642	XH7269	LEAD,ELECTRICAL BATTERY JUMPER..... UOC:BGH	1
4	PAOZZ	96906	MS75004-2	TERMNNAL1LUG BATTERY..... UOC:BGH	4
5	PAOZZ	97403	13215E7622-17	LEAD,ELECTRICAL CONTACTOR	1
6	XBOZZ	97403	13215E7622-20	LEAD,ELECTRICAL BATTERY TO UOC:BGH	1
7	PAOZZ	96906	MS75004-1	ADAPTER BATTERY TERC UOC :BGH	4
8	PAOZZ	97403	13215E7622-18	LEAD,ELECTRICAL BATTERY JUMPER..... UOC :BGH	1
9	XDOLZ	00642	X4-6611	RECEPTACLE1ELECTRIC SLAVE UOC:BGH	1
10	PFOZZ	96906	MS90725-6	SCREW,CAP,HEXAGON H UOC:BGH	4
11	PFOZZ	96906	MS2718328	WASHER,FLAT SLAVE RECEPTACLE MTG RECEPTACLE MTG	4
12	PAOZZ	96906	MS18154-113	SCREW,CAP,HEXAGON H SLAVE UOC:BGH	4
13	PAOFA	96906	MS35000-3	BATTERYSTORAGE 12 V UOC:BGH	4

END OF FIGURE

102-1

1
2 THRU 14

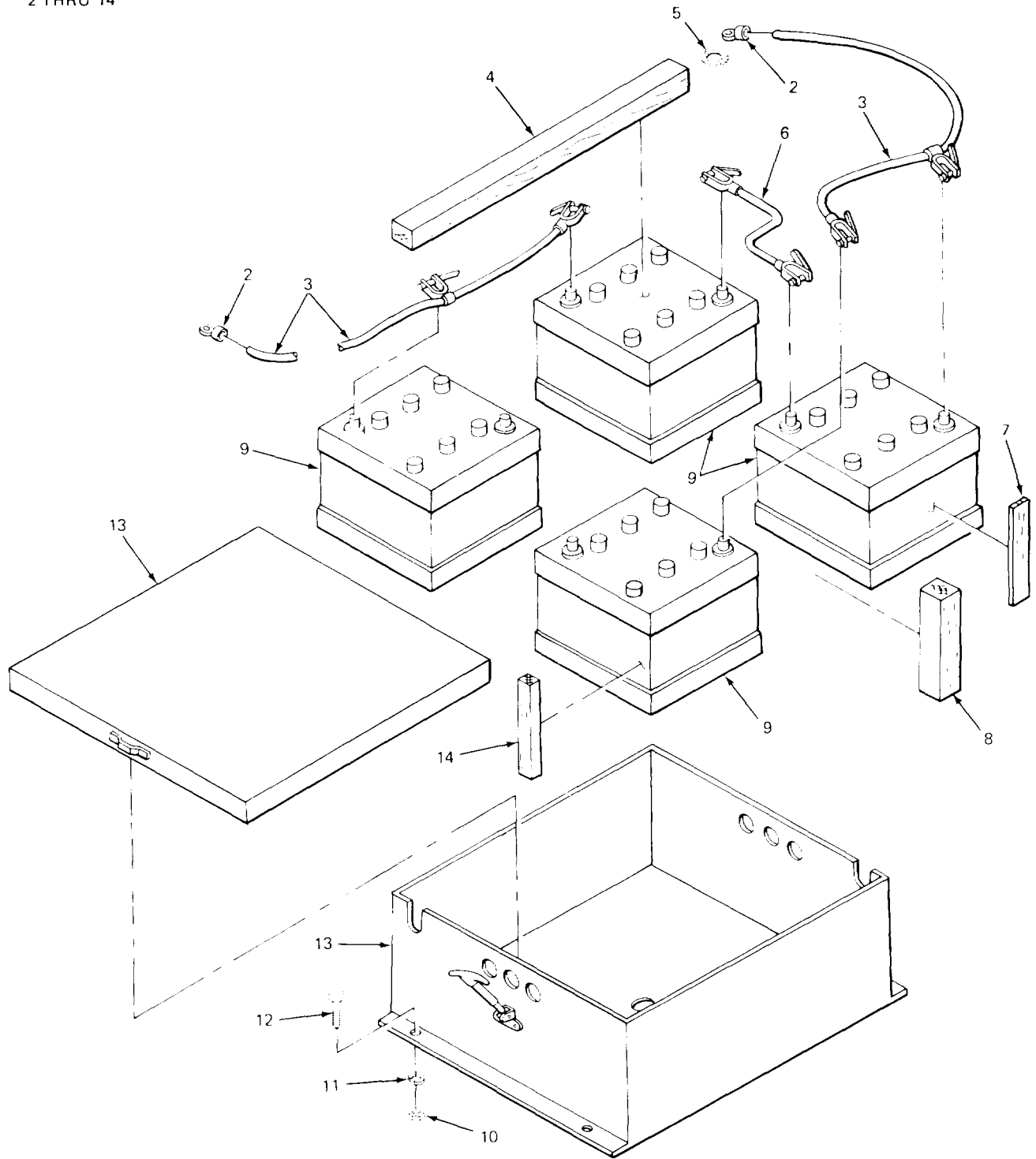

1A213615

FIGURE 103. BATTERIES AND BATTERY CASE (CRANE)

SECTION II

TM 5-3810-232-20P

(1) ITEM NO	(2) SMR CODE	(3) FSCM	(4) PART NUMBER	(5) DESCRIPTION AND USABLE ON CODE (UOC)	(6) QTY
GROUP 0612 BATTERIES, STORAGE					
FIG. 103. BATTERIES,AND BATTERY CASE					
CRANE					
1	XDOZZ	02280	680533	NICKEL MONOXIDE,ANA.....	1
2	PAOZZ	96906	MS25036133	TERMINAL LUG	2
3	XDOZZ	81349	735520	LEAD STORAGE BATTERY	2
4	XBOLZ	02280	482794	BLOCK,WOOD	2
5	XDOZZ	02280	805049	WASHER, LOCK CABLE MTG	1
6	XDOZZ	02280	482815	LEAD STORAGE BATTERY	2
7	XDOZL	02280	482795	BLOCK,FILLER,WOOD	4
8	XDOZZ	02280	422793	BLOCK,FILLER,WOOD	2
9	PAOFA	96906	MS35000-3	BATTERY, STCRAGE.....	4
10	PAOLZ	96906	MS5196814	NUT,PLAIN,HEXAGON CASE MTG	4
11	PFOZZ	96906	MS3533E-48	WASHER LOCK	4
12	PAOZZ	96906	MS18154-113	SCREW,CAP,HEXAGON H CASE MTG	4
13	PAOZZ	02280	680932	BATTERY BOX	1
14	XDOZZ	02280	482837	.BLOCK, FILLER, WOOD	4
END OF FIGURE					

103-1

1
2 THRU 14

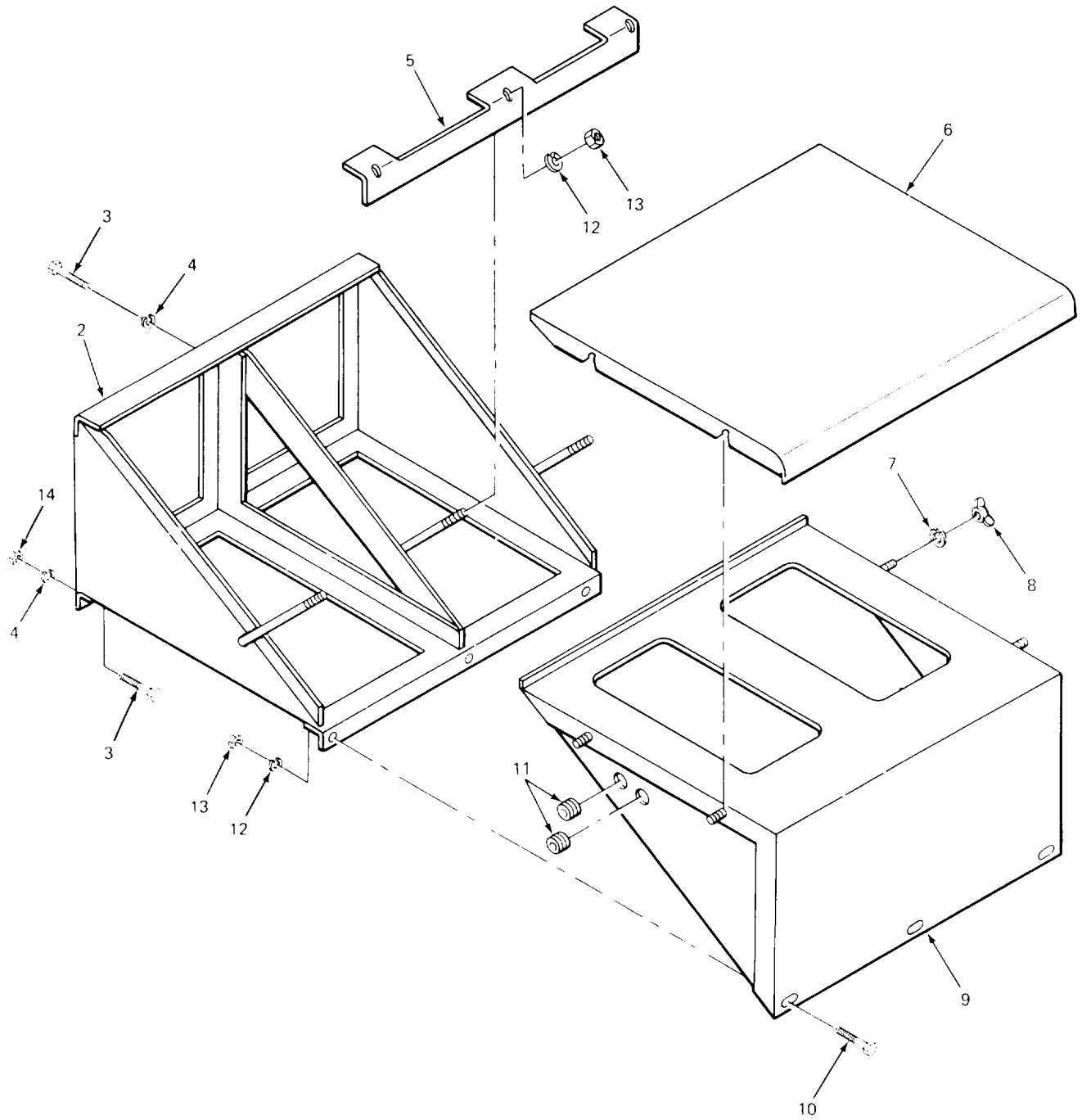

TA213616

FIGURE 104. BATTERY BOX (MODEL 2380 CARRIER)

SECTION II

TM 5-3810-232-20P

(1) ITEM NO	(2) SMR CODE	(3) FSCM	(4) PART NUMBER	(5) DESCRIPTION AND USABLE ON CODE (UOC)	(6) QTY
GROUP 0612 BATTERIES, STORAGE					
FIG. 104. BATTERY, BOX (MODEL 2380 CARRIER)					
1	PAOZZ	0228C	680904	BATTERY BOX UOC :BGJ	1
2	XBOZZ	02280	781034	BOX,BATTERY UOC :BGJ MTG	1
3	PAOZZ	96906	MS18154-113	SCREWCAP,HEXAGCN H BATTERY BOX UOC:BGJ	6
4	PAOZZ	96906	MS35338-48	WASHER,LOCK BATTERY BOX MTG UOC:BGJ	6
5	XBOZZ	02280	680909	HOLD-DOWN, WELDMENT UOC :BGJ	1
6	PAOZZ	0228C	680910	COVER,BATTERY BOX..... UOC:BGJ	1
7	PFOZZ	96906	MS35333-42	WASHER LOCK BATTERY BOX..... UOC :BGJ	1
8	PAOZZ	96906	MS53542574	NUT,PLAIN,WING BATTERY BOX UOC :BGJ	4
9	PAOZZ	0228C	781033	COVER, BATTERY BOX..... UOC:BGJ	1
10	PFOZZ	96906	MS18L54-58	SCREW,CAP,HEXAGON H BATTERY BOX..... UOC :BGJ	3
11	PAOZZ	96906	MS35489109	GROMMET NONMETALLIC BATTERY BOX..... UOC :BGJ	2
12	PFOZZ	96906	MS35338-8	WASHER,LOCK BATTERY BOX COVER..... UOC :BGJ	6
13	PAOZZ	96906	MS51967-8	NUT,PLAIN HEXAGON BATTERY BOX MTG UOC:BGJ	9
14	PFOZZ	24617	9413509	NUT, PLAIN HEXAGON BATTERY BOX MTG UOC :BGJ	3

END OF FIGURE

104-1

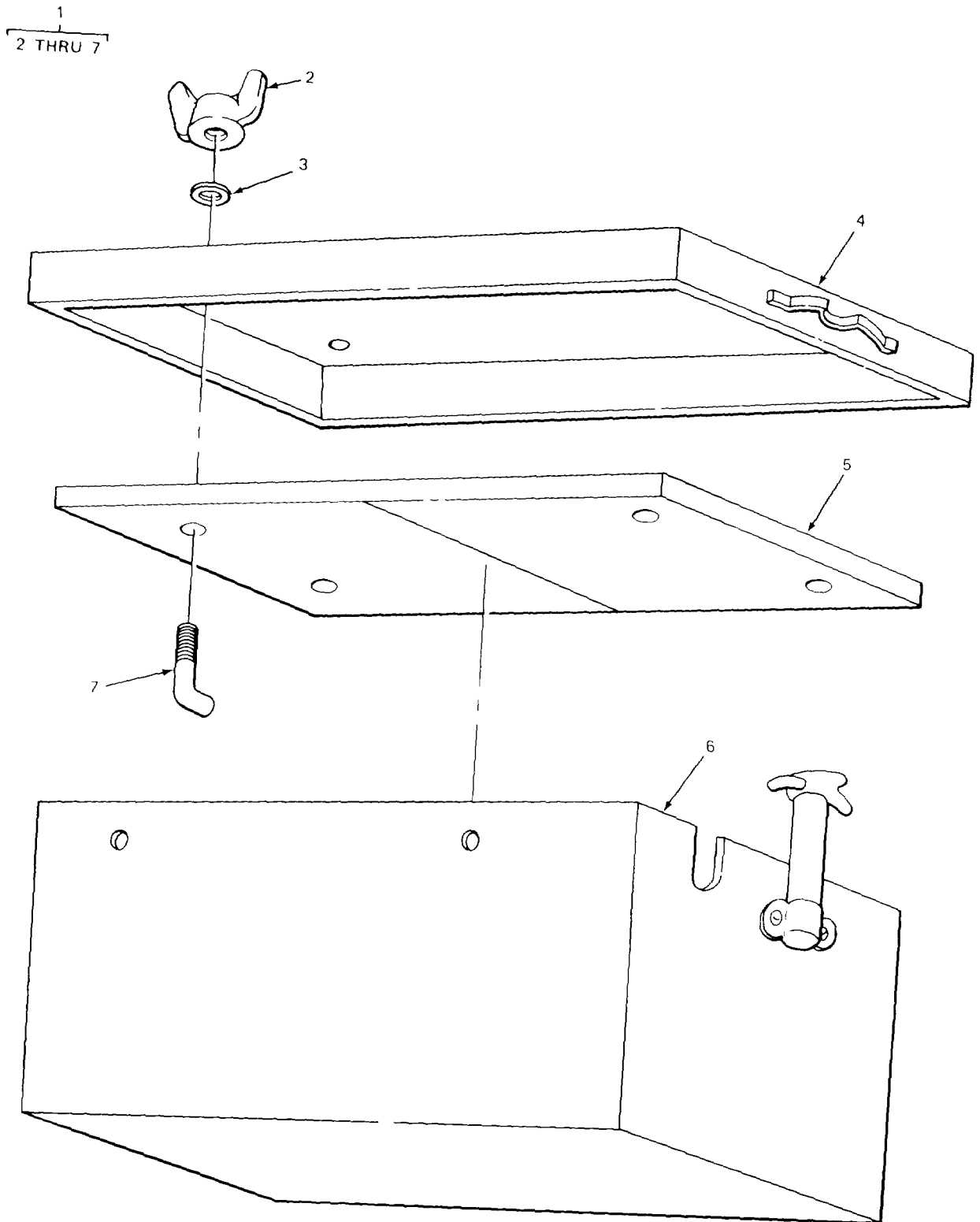

FIGURE 105. BATTERY BOX (MODEL 2385 CARRIER)

SECTION II

TM 5-3810-232-20P

(1) ITEM NO	(2) SMR CODE	(3) FSCM	(4) PART NUMBER	(5) DESCRIPTION AND USABLE ON CODE (UOC)	(6) QTY
				GROUP 0612 BATTERIES, STORAGE	
				FIG. 105. BATTERY, BOX (MODEL 2385 CARRIER)	
1	XBOOO	02280	681185	BATTERY CASE ASSEMBLY.....	1
				UOC :BGH	
2	PAOZZ	02280	817278	.NUT,PLAIN,WING.....	4
				UOC :BGH	
3	PAOZZ	96906	MS27183-	.WASHER FLAT.....	4
				UOC:BGH	
4	XBOZZ	0228C	681184	.COVER BATTERY CASE.....	1
				UOC :BGH	
5	XBOZZ	02280	681183	.RETAINER BATTERY HOLD-DOWN.....	2
				UOC :BGH	
6	XBOZZ	0228C	681182	.CASE BATTERY.....	1
				UOC :BGH	
7	XBOZZ	02280	484477	.BOLT,HOOK.....	4
				UOC :BGH	

END OF FIGURE

105-1

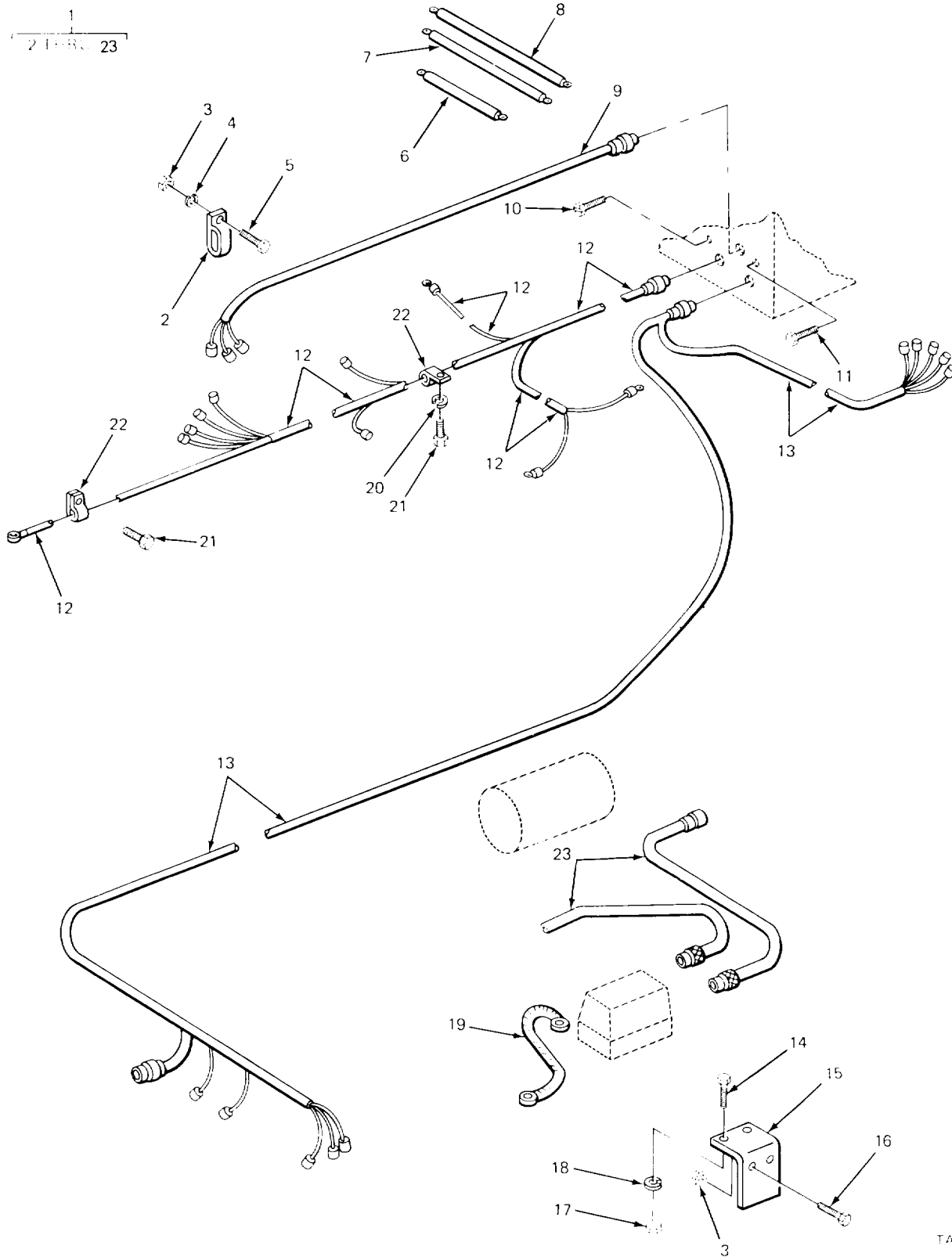

TA213618

FIGURE 106. CHASSIS WIRING HARNESS (MODEL 2380 CARRIER)

SECTION II

TM 5-3810-232-20P

(1) ITEM NO	(2) SMR CODE	(3) FSCM	(4) PART NUMBER	(5) DESCRIPTION AND USABLE ON CODE (UOC)	(6) QTY
-------------------	--------------------	-------------	-----------------------	---	------------

GROUP 0613 HULL OR CHASSIS WIRING
HARNESS

FIG. 106. CHASSIS WIRING HARNESS
(MODEL 2380 CARRIER)

19	PFOZZ	02280	581059	LEAD,ELECTRICAL.....	2
				UOC :BGJ	
23	PFOZZ	16528	MS51334-5	CABLE ASSEMBLY SPEC.....	2
				UOC :BGJ	

END OF FIGURE

106-1

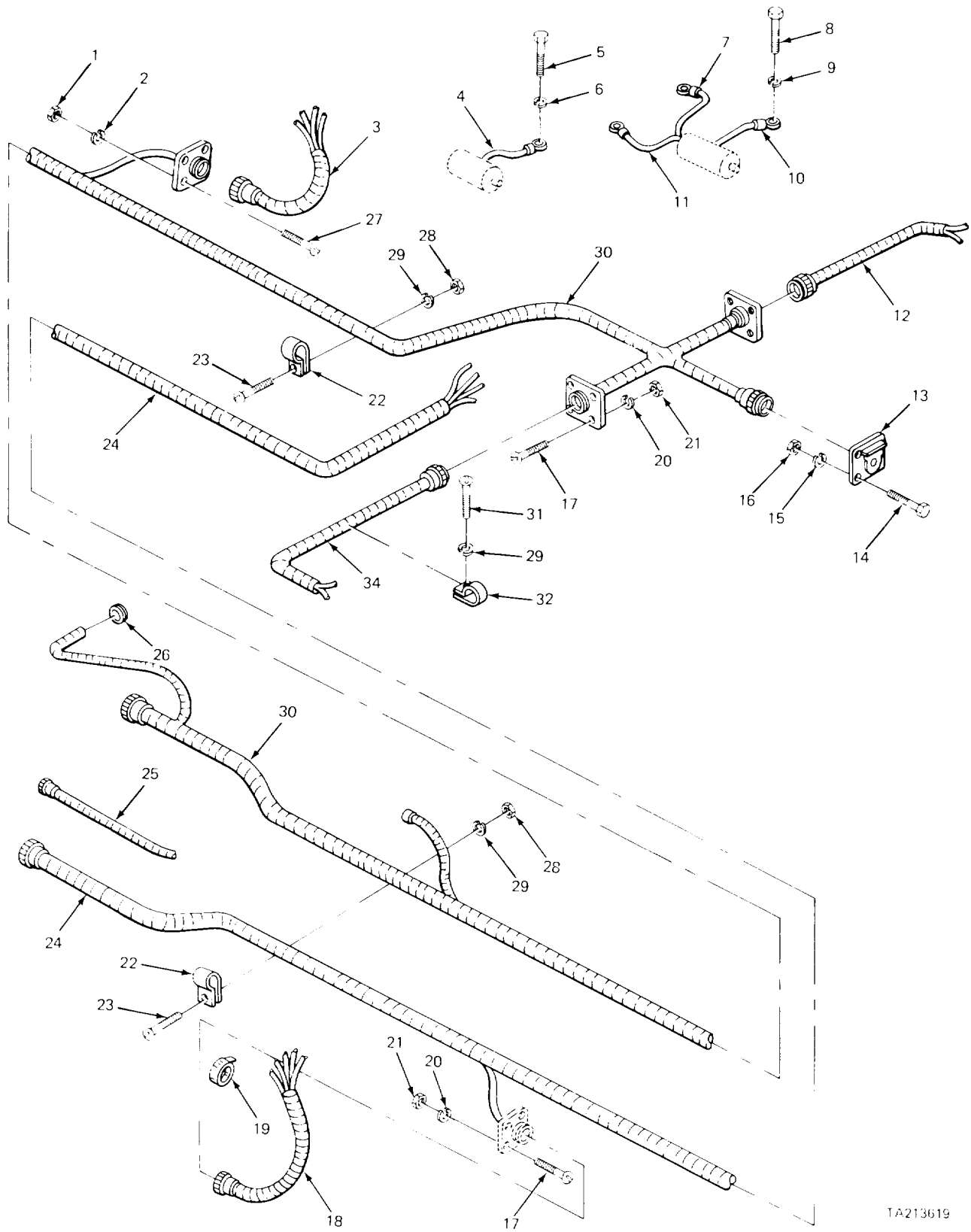

TA213619

FIGURE 107. CHASSIS WIRING HARNESS (MODEL 2385 CARRIER)

SECTION II

TM 5-3810-232-20P

(1) ITEM NO	(2) SMR CODE	(3) FSCM	(4) PART NUMBER	(5) DESCRIPTION AND USABLE ON CODE (UOC)	(6) QTY
GROUP 0613 HULL OR CHASSIS WIRING HARNESS					
FIG. 107. CHASSIS WIRING HARNESS (MODEL 2385 CARRIER)					
7	PFOZZ	02280	489019	LEAD, ELECTRICAL STARTER TO MAGNETIC SWITH UOC:BGH	1
8	PFOZZ	96906	MSS0725-106	SCREW,CAP,HEXAGON LEAD GROUNDING UOC:BGH	1
9	PFOZZ	96906	M535338-48	WASHER, LOCK LEAD GROUNDING UOC:BGH	1
10	PFOZZ	02280	489022	LEAD,ELECTRICAL STARTER GROUND..... UOC:BGH	1
11	PFOZZ	02280	489021	LEAD,ELECTRICAL..... UOC:BGH	1
13	XBOZZ	97403	13217E3060	COVER ASSEMBLY RECEPTACLE UOC:BGH	1
14	PFOZZ	96906	MS90728-8	SCREW,CAP,HEXAGON UOC:BGH	4
15	PFOZZ	96906	MS35338-44	WASHER,LOCK RECEPTACLE COVER MTG UOC:BGH	4
16	PFOZZ	96906	MS51967-2	NUT,PLAIN,HEXAGCN RECEPTACLE COVER MTG UOC:BGH	4
19	XDOZZ	08009	1740005	STRAP,TIEDOWN,ELECT WIRING HARNESS..... UOC:BGH	5
22	PFOZZ	96906	M521333-77	CLAMP,LOOP WIRING HARNESS UOC:BGH	5
23	PFOZZ	96906	MS35206-263	SCREW,MACHINE PAN HEAD UOC:BGH	5
26	PFOZZ	96906	MS3548-81	GROMHET,NONMETALLIC WIRING UOC:BGH	1
28	PFOZZ	96906	MS35649-202	NUT,PLAIN,HEXAGON CLAMP MTG UOC:BGH	5
29	PFOZZ	96906	MS3533843	WASHER,LOCK CLAMP MTG UOC:BGH	9
31	PFOZZ	96906	MS35206-216	SCREW,MHACHINE PAN HEAD UOC:BGH	4
32	PFOZZ	17773	11176106-5	CLAMP,LOOP TAILLIGHT WIRING HARNESS UOC:BGH	4

END OF FIGURE

107-1

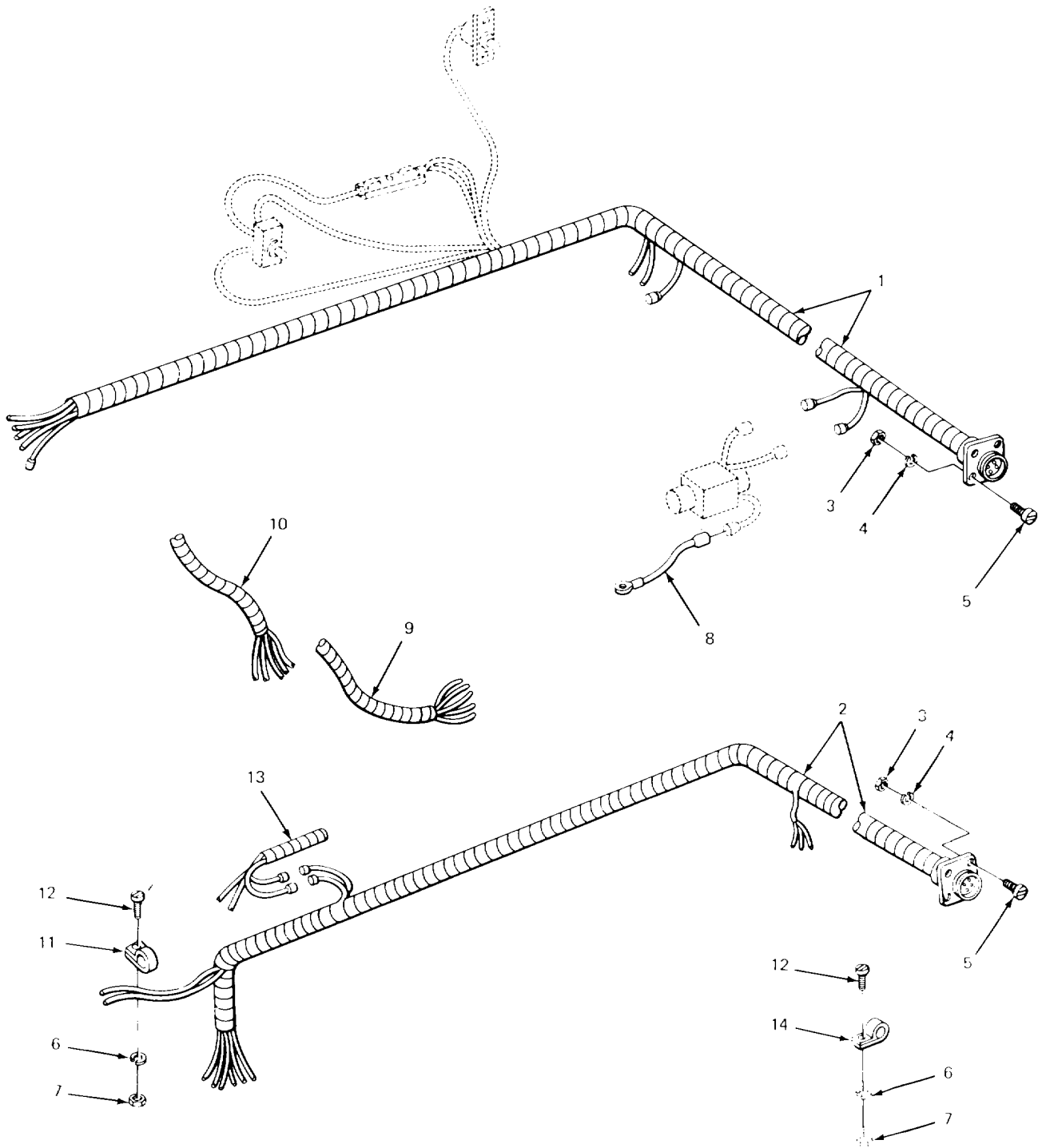

A213620

FIGURE 108. CHASSIS WIRING (MODEL 2385 CARRIER)

SECTION II

TM 5-3810-232-20P

(1) ITEM NO	(2) SMR CODE	(3) FSCM	(4) PART NUMBER	(5) DESCRIPTION AND USABLE ON CODE (UOC)	(6) QTY
-------------------	--------------------	-------------	-----------------------	---	------------

GROUP 0613 HULL OR CHASSIS WIRING
HARNESS

FIG. 108. CHASSIS WIRING HARNESS
(MODEL 2380 CARRIER)

6	PFOZZ	96906	MS35338-43	WASHER LOCK CLAMP MTG UOC:BGH	10
7	PFOZZ	96906	MS35645-202	NUT,PLAINHEXAGON..... UOC:BGH	10
8	PFOZZ	02280	489018	LEAD,ELECTRICAL..... UOC:BGH	1
11	PFOZZ	17773	11176106-5	LAMP,LOOP WIRING UOC:BGH	6
12	PFOZZ	96906	MS35206-263	SCREW,MACHINE UOC:BGH	10
14	PFOZZ	96906	MS21334-34	CLAMP,LOOP WIRING..... UOC:BGH	4

END OF FIGURE

108-1

1
2 THRU 37

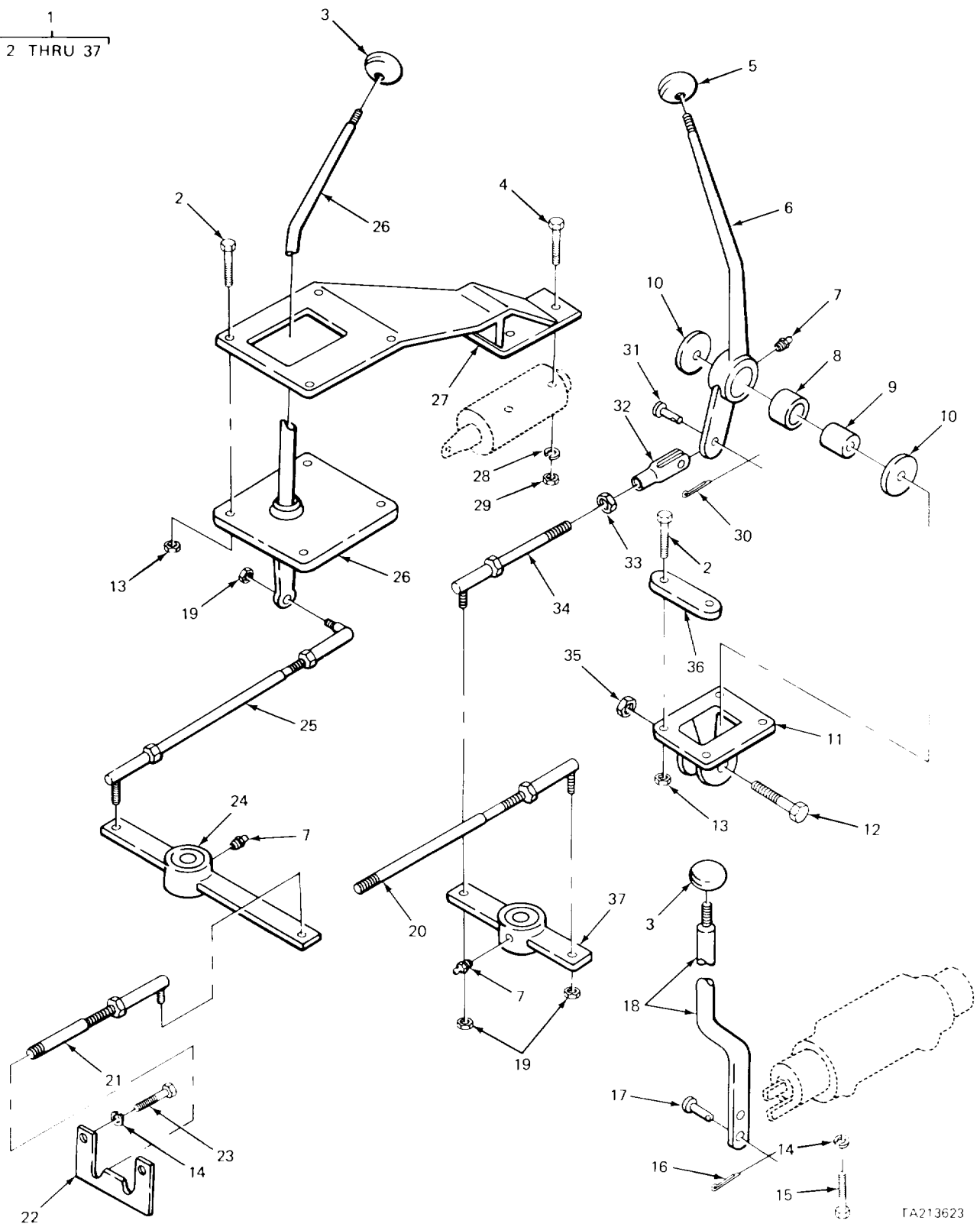

TA213623

FIGURE 109. TRANSMISSION CONTROL LEVER ASSEMBLY (MODEL 2380 CARRIER)

SECTION II

TM 5-3810-232-20P

(1) ITEM NO	(2) SMR CODE	(3) FSCM	(4) PART NUMBER	(5) DESCRIPTION AND USABLE ON CODE (UOC)	(6) QTY
-------------------	--------------------	-------------	-----------------------	---	------------

GROUP 07 TRANSMISSION
 GROUP 0705 TRANSMISSION SHIFTING
 COMPONENTS

FIG. 109. TRANSMISSION CONTROL LEVER
 ASSEMBLY(MODEL 2380 CARRIER)

7	XBOZZ	02280	816169	FITTING,LUBRICATION BELL CRANK..... UOC :BGJ	3
---	-------	-------	--------	---	---

END OF FIGURE

109-1

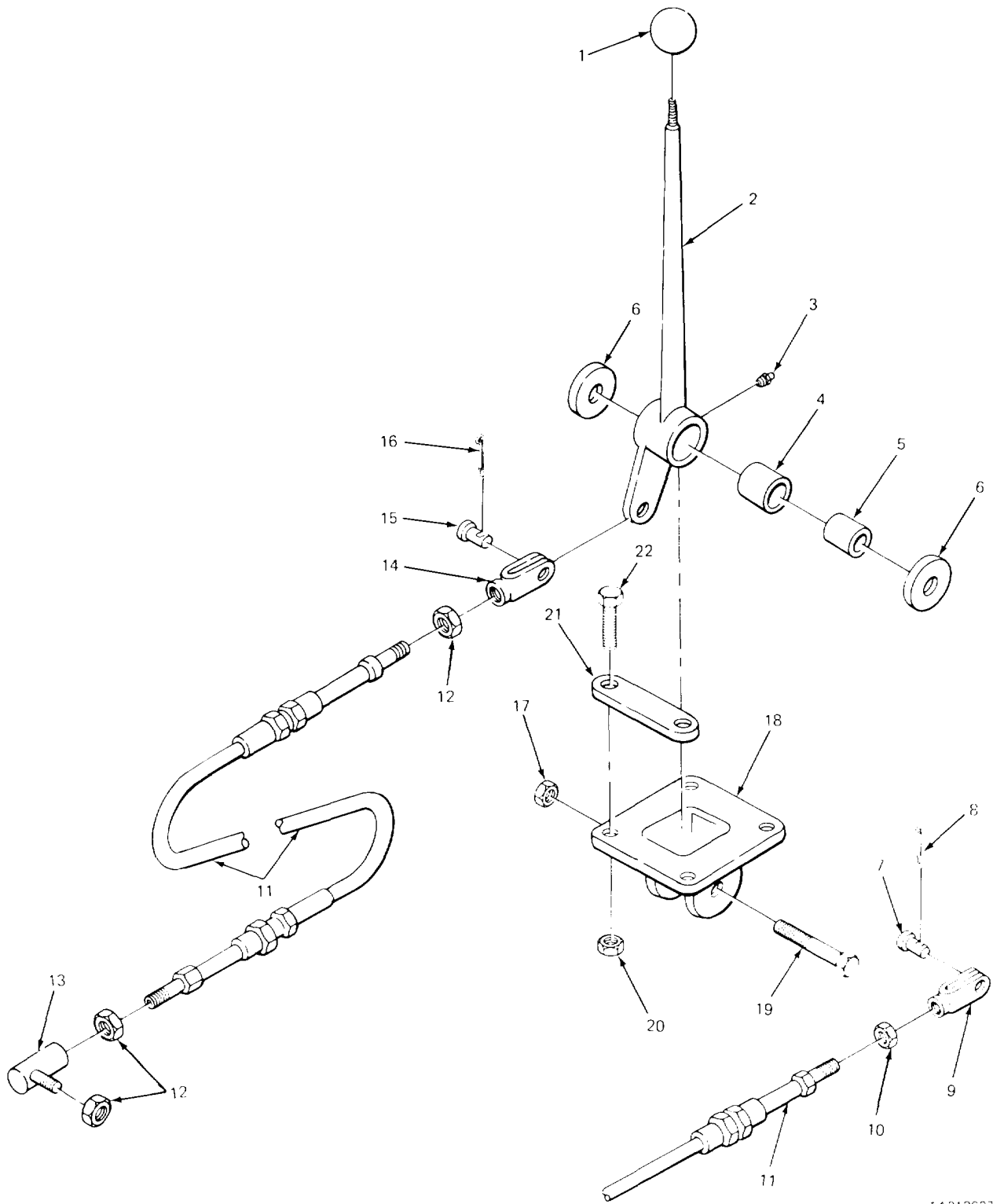

*A213627

FIGURE 110. FRONT AXLE DISCONNECT CONTROLS (CARRIER)

SECTION II

TM 5-3810-232-20P

(1) ITEM NO	(2) SMR CODE	(3) FSCM	(4) PART NUMBER	(5) DESCRIPTION AND USABLE ON CODE (UOC)	(6) QTY
-------------------	--------------------	-------------	-----------------------	---	------------

GROUP 0705 TRANSMISSION SHIFTING
COMPONENTS

FIG. 110. FRONT AXLE DISCONNECT
CONTROLS (CARRIER

3	XBOZZ	02280	816169	FITTING,LUBRICATION SHIFT LEVER UOC:BGJ	1
---	-------	-------	--------	--	---

END OF FIGURE

110-1

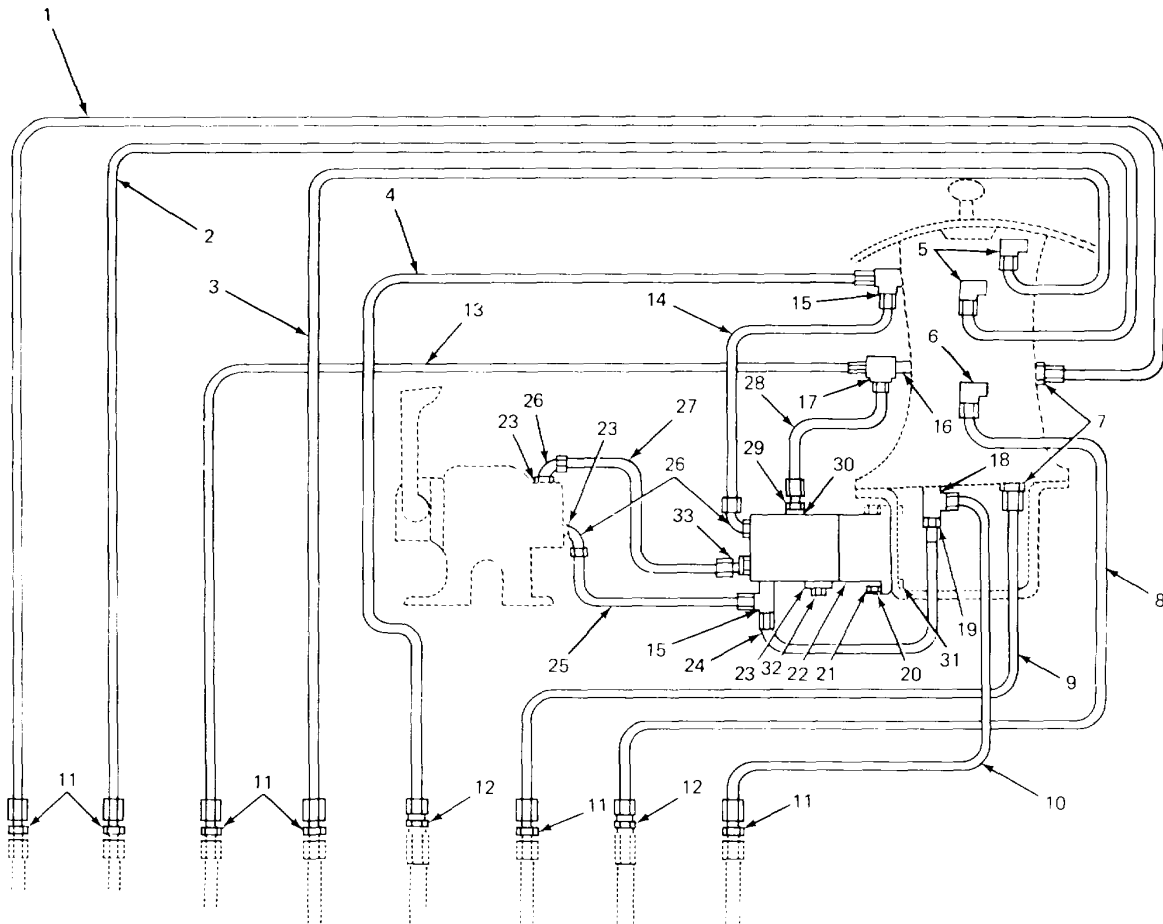

TA213628

FIGURE 111. PIPING TRANSMISSION SHIFT (MODEL 2385 CARRIER)

SECTION II

TM 5-3810-232-20P

(1) ITEM NO	(2) SMR CODE	(3) FSCM	(4) PART NUMBER	(5) DESCRIPTION AND USABLE ON CODE (UOC)	(6) QTY
GROUP 0705 TRANSMISSION SHIFTING COMPONENTS					
FIG. 111. PIPING TRANSMISSION SHIFT (MODEL 2385 CARRIER)					
1	XDOZZ	97403	13205E4354	TUBE ASSEMBLY,METAL HOSE TO UOC:BGH	1
2	XDOZZ	97403	13205E4362	CONTROL VALVE,CIRCUIT 315A TUBE ASSEMBLY,METAL HOSE TO UOC:BGH	1
3	XDOZZ	97403	13205E4361	CONTROL VALVE,CIRCUIT 313 TUBE ASSEMBLY,METAL HOSE TO UOC:BGH	1
4	XDOLZ	97403	13217E3152	CONTROL VALVES CIRCUIT 311A TUBE ASSEMBLY,METAL HOSE TO CONTROL VALVE CIRCUIT 324A UOC:BGH	1
5	XDOZZ	02280	817495	ELBOW,FITTING CONTROL VALVE UOC:BGH	2
6	PFOZZ	96906	MS20822-4	ELBOW PIPE TO TUBE CONTROL VALVE UOC:BGH	1
7	PFOZZ	02280	816129	CONNECTOR,FLARED CONTROL VALVE UOC:BGH	2
8	XDOZZ	97403	13217E3156	TUBE ASSEMBLY,METAL HOSE TO UOC:BGH	1
9	PAOZZ	971403	L218E9237-8	CONTROL VALVE,CIRCUIT 317A TUBE ASSEMBLY,METAL HOSE TO UOC:BGH	1
10	XDOZZ	02280	484939	CONTROL VALVE TUBE HOSE TO CONTROL VALVE UOC:BGH	1
11	PFOZZ	96906	MS24392-4	NIPPLE,TUBE HOSE TO TUBE UOC:BGH	6
12	XDOZZ	02280	817497	UNION,FLARED HOSE MTG TUBE UOC:BGH	2
13	XDOZZ	97403	13216E9557	CONTROL VALVE,CIRCUIT 312 TUBE ASSEMBLY,METAL HOSE TO UOC :BGH	1
14	XDOZZ	97403	13216E9555	CONTROL VALVE CIRCUIT 304B TUBE ASSEMBLY, YETAL HOSE TO UOC:BGH	1
15	XDOZZ	02280	816121	TEE,TUBE PILOT VALVE TO UOC:BGH	2
16	XDOZZ	02280	817493	NIPPLE,PIPE TEE TO CONTROL VALVE UOC:BGH	1
17	PFOZZ	02280	817478	TEE-SWIVEL CONTROL VALVECCC UOC:BGH	2
18	XDOZZ	02280	816258	ADAPTER,FITTING TUBE TO TEE UOC:BGH	1
19	PFOZZ	02280	816307	NUT,TUBE CCUPLING AOAPTER UOC:BGH	1

END OF FIGURE

SECTION II

TM 5-3810-232-20P

(1) ITEM NO	(2) SMR CODE	(3) FSCM	(4) PART NUMBER	(5) DESCRIPTION AND USABLE ON CODE (UOC)	(6) QTY
20	PFOZZ	96906	MS35338-44	WASHER,LCKK SUBPLATE MTG UOC:BGH	4
21	PFOZZ	96906	MS90728-8	SCREW,CAP,HEXAGON H SUBPLATE MTG UOC:BGH	4
22	XBOZZ	02280	484826	SUBPLATE,VALVE UOC:BGH	1
23	PFOZZ	96906	MS28778-6	PACKING,PREFORMED HAND VALVE ELBOW. CONTROL VALVE,CIRCUIT 325B	5
24	XDOZZ	97403	13216E9559	TUBE ASSEMBLY,METAL PILOT VALVE TO..... UOC:BGH	1
25	XDOZZ	97403	13216ES556	TUBE ASSEMBLY,METAL HAND VALVE TO..... UOC:BGH	1
26	PFOZZ	02280	816513	ELBOW,TLBE TO BOSS HAND VALVE..... UOC:BGH	3
28	XDOZZ	97403	13216E9558	TUBE ASSEMBLY,METAL PILOT VALVE TO CONTROL VALVE	1
29	PFOLZ	96906	MS5150CA8-8	ADAPTER,STRAIGHT,PILOT VALVE UOC:BGH	1
30	PAOZZ	96906	MS28778-4	PACKING,PREFORMED PILOT VALVE CONNECTOR	1
31	PFOZZ	96906	MS51967-2	NUT,PLAIN,HEXAGCN SUBPLATE MTG UOC :BGH	4
32	XDOZZ	02280	816083	PLUG,O RING BOSS PILOT VALVE UOC:BGH	1

END OF FIGURE

111-2

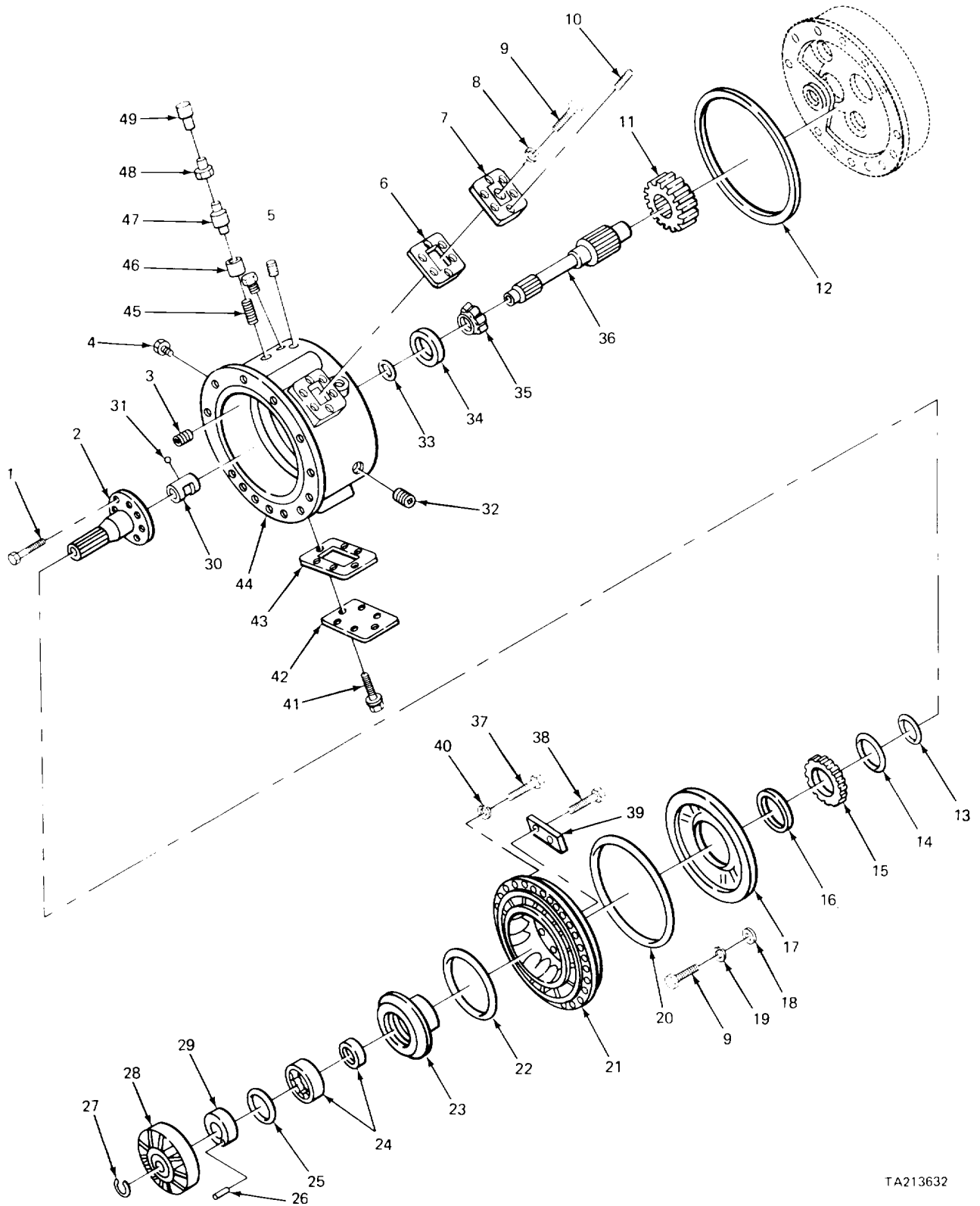

TA213632

FIGURE 112. TORQUE CONVERTER COMPONENT PARTS AND BREATHER (CARRIER)

SECTION II

TM 5-3810-232-20P

(1) ITEM NO	(2) SMR CODE	(3) FSCM	(4) PART NUMBER	(5) DESCRIPTION AND USABLE ON CODE (UOC)	(6) QTY
-------------------	--------------------	-------------	-----------------------	---	------------

GROUP 0708 TORQUE CONVERTER OR FLUID
COUPLING

FIG. 112. TORQUE CONVERTER COMPONENT
PARTS AND BREATHER (CARRIER)

45	PDOZZ	96906	MS51873-66	NIPPLE,PIPE TORQUE CCNVERTER.....	1
				BREATHER	
46	PAOZZ	97403	13214E2258	CROSSPIPE VALVE TO NIPPLE	1
47	PFOZZ	12603	227265	BREATHER CHECK VALVE	1
48	PDOZZ	03504	19F16	BUSHING,REDUCING BREATHER	1
49	PFOZZ	12603	211433	BREATHER AIP,TORQUE CONVERTER.....	1

END OF FIGURE

112-1

1
2 THRU 32

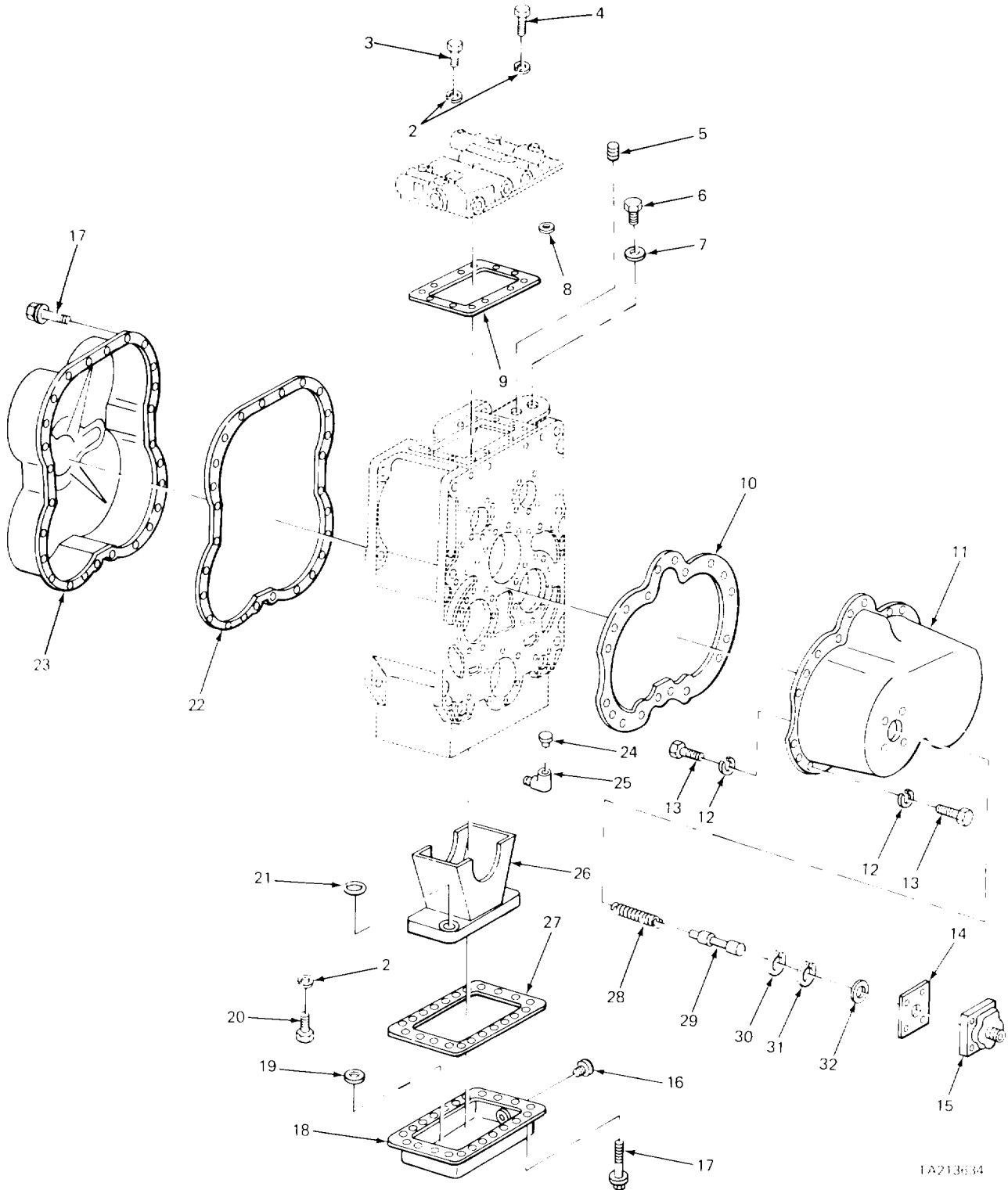

1A213634

FIGURE 113. TRANSMISSION ASSEMBLY AND COMPONENT PARTS (CARRIER)

SECTION II

TM 5-3810-232-20P

(1) ITEM NO	(2) SMR CODE	(3) FSCM	(4) PART NUMBER	(5) DESCRIPTION AND USABLE ON CODE (UOC)	(6) QTY
GROUP 0710 TRANSMISSION ASSEMBLY AND ASSOCIATED PARTS					
FIG. 113 TRANSMISSION ASSEMBLY AND COMPONENTS PARTS (CARRIER)					
5	PFOZZ	78500	P112	PLUG,PIPE..... UOC :BGJ	1
5	PFOZZ	58312	6B0689-00	PLUG,PIPE..... UOC :BGH	1
16	PFOZZ	36540	5051171	PLUG,PIPE, MAGNETIC OIL SUMP	1
24	PFOZZ	12603	211433	BREATHER AIR	1
25	PFOZZ	96906	MS3923G-3	ELBOW,PIPE AIR BREATHER.....	1

END OF FIGURE

113-1

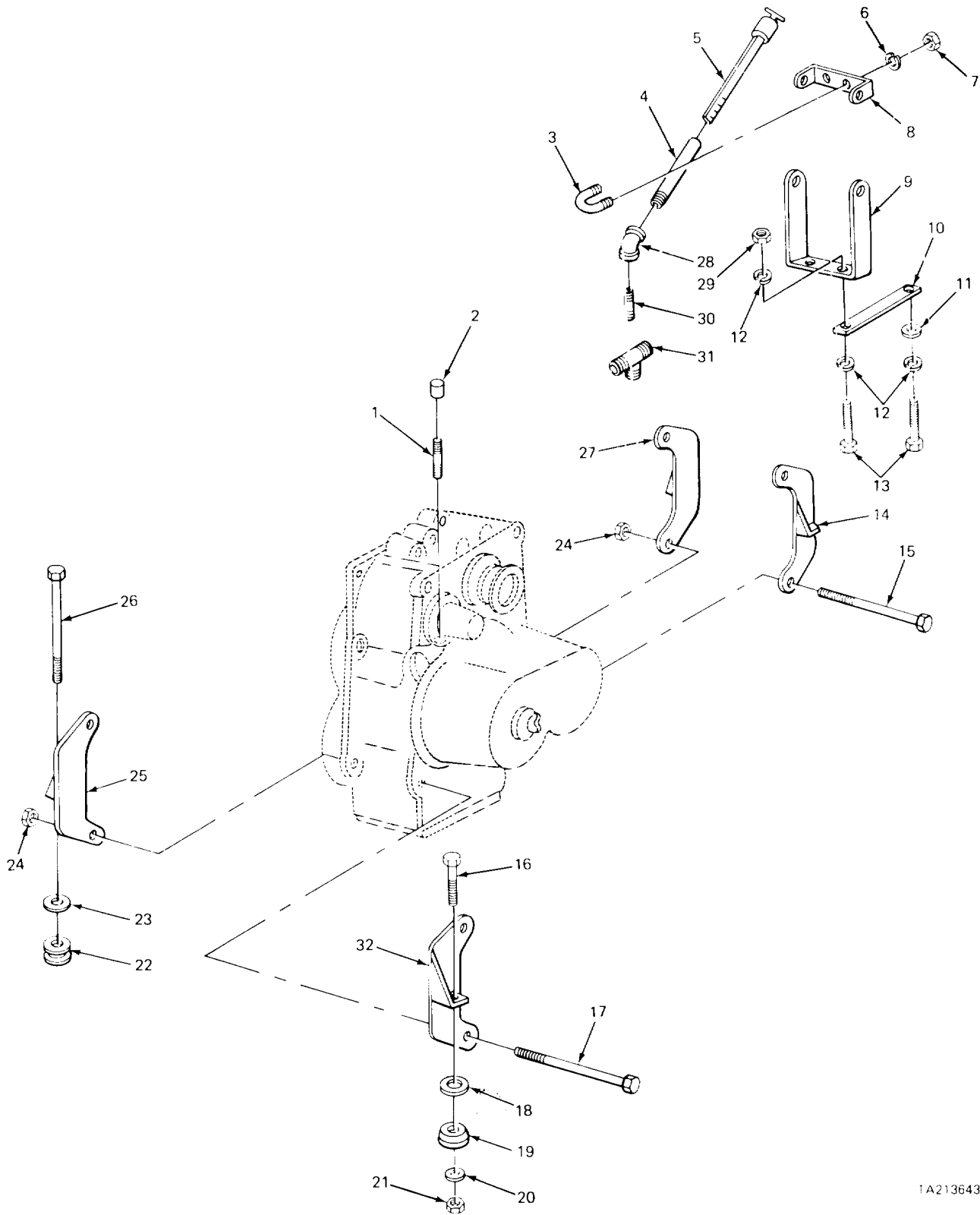

1A213643

FIGURE 114. TRANSMISSION DIPSTICK AND MONUTING PARTS (CARRIER)

SECTION II

TM 5-3810-232-20P

(1) ITEM NO	(2) SMR CODE	(3) FSCM	(4) PART NUMBER	(5) DESCRIPTION AND USABLE ON CODE (UOC)	(6) QTY
-------------------	--------------------	-------------	-----------------------	---	------------

GROUP 0710 TRANSMISSION ASSEMBLY AND ASSOCIATED PARTS

FIG. 114. TRANSMISSION DIPSTICK AND MOUNTING PARTS (CARRIER)

5	PFOZZ	01943	4494	GAGE ROD, LIQUID LEV TRANSMISSION..... UOC :BGJ OIL	1
5	PFOZZ	97403	13213E9523-3	GAGE ROD, LIQUID LEV TRANSMISSION..... UOC :BGH	1

END OF FIGURE

114-1

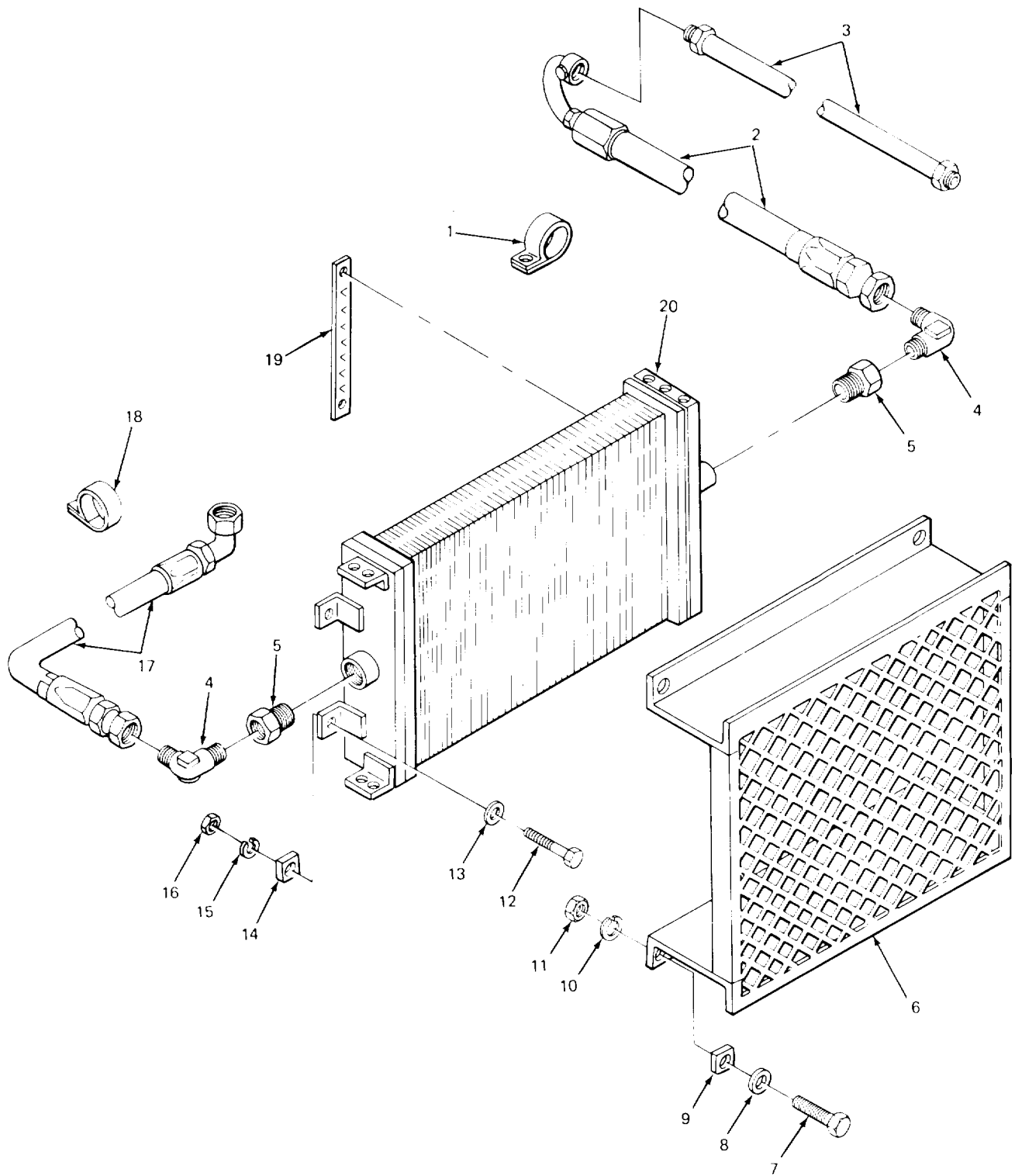

TA213652

FIGURE 115. OIL COOLER TORQUE CONVERTER (CARRIER)

SECTION II

TM 5-3810-232-20P

(1) ITEM NO	(2) SMR CODE	(3) FSCM	(4) PART NUMBER	(5) DESCRIPTION AND USABLE ON CODES (UOC)	(6) QTY
GROUP 0721 COOLERS, PUMPS, MOTORS					
FIG. 115. OIL COOLER TORQUE CONVERTER (CARRIER)					
1	PFOZZ	02280	816263	CLAMP,SPECIAL HOSE	1
2	XDOZZ	02280	490094	HOSE ASSEMBLY,NONME OIL COOLER TO TUBE AT CONVERTER	1
3	XDOZZ	02280	483773	TUBE ASSEMBLY,METAL HOSE TO CONVERTER	1
4	XDOZZ	29510	SI1363	ELBOW,PIPE OIL COOLER LINES	2
5	PFOZZ	78640	28-14	BUSHING,PIPE OIL COOLER LINES	2
6	PFOZZ	02280	681144	GUARD,WELDMENT,COOL	1
7	PFOZZ	96906	MS90728-64	SCREW,CAP,HEXAGON H GUARD MTG	4
8	PFOZZ	96906	MS27183-15	WASHER,FLAT GUARD AND OIL COOLER MTG	4
9	XDOZZ	02280	801438	WASHER,SPECIAL BEVEL,GUARD MTG...	4
10	PFOZZ	96906	MS35338-8	WASHER,LOCK GUARD AND OIL COOLER MTG	4
11	PAOZZ	96906	MS51967-8	NUT,PLAIN,HEXAGON GUARD MTG	4
17	XDOZZ	02280	490094-1	HOSE ASSEMBLY,NONME OIL COOLER TO IN LINE COOLER	1
18	PFOZZ	02280	817083	CLAMP,HOSE	3

END OF FIGURE

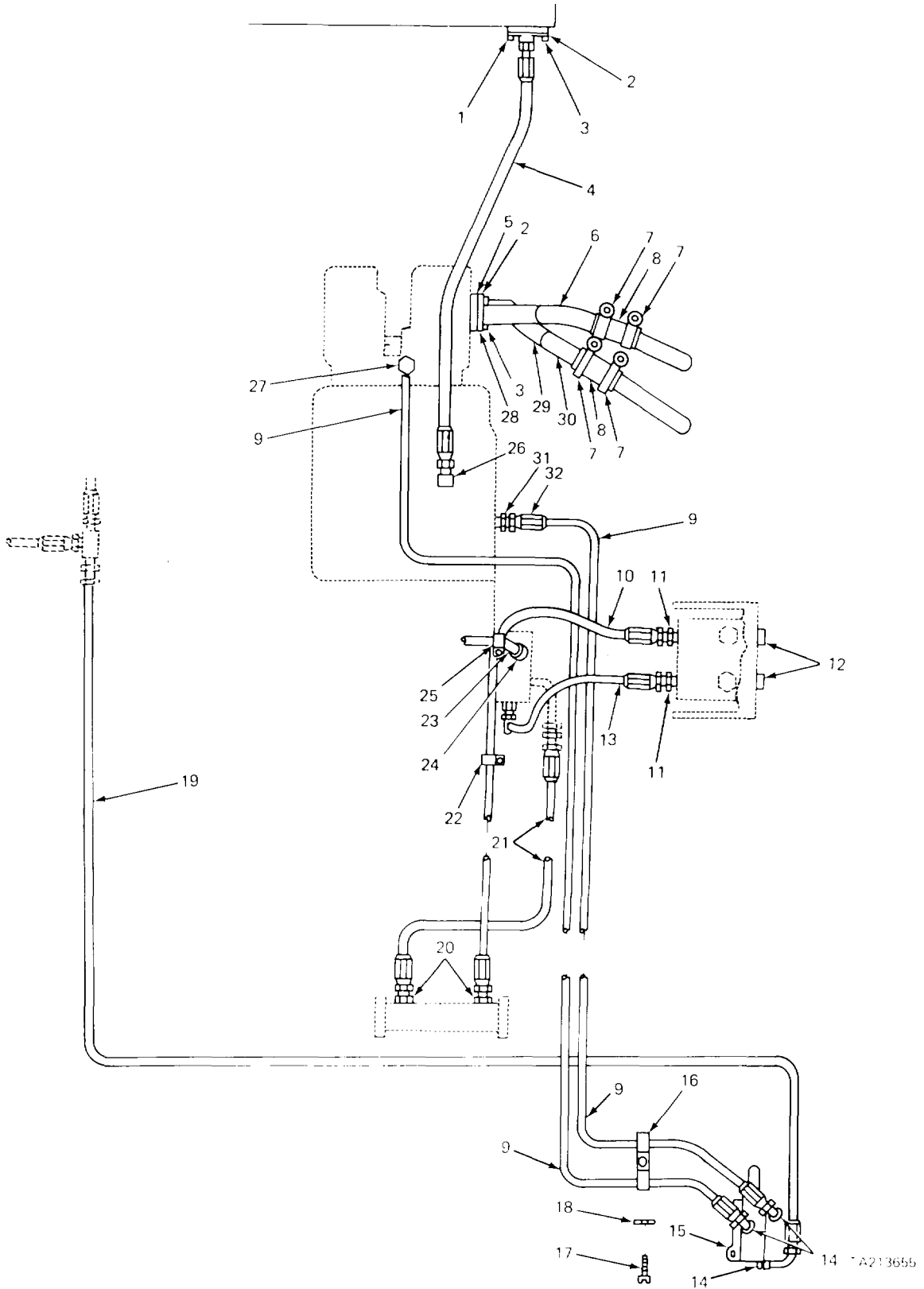
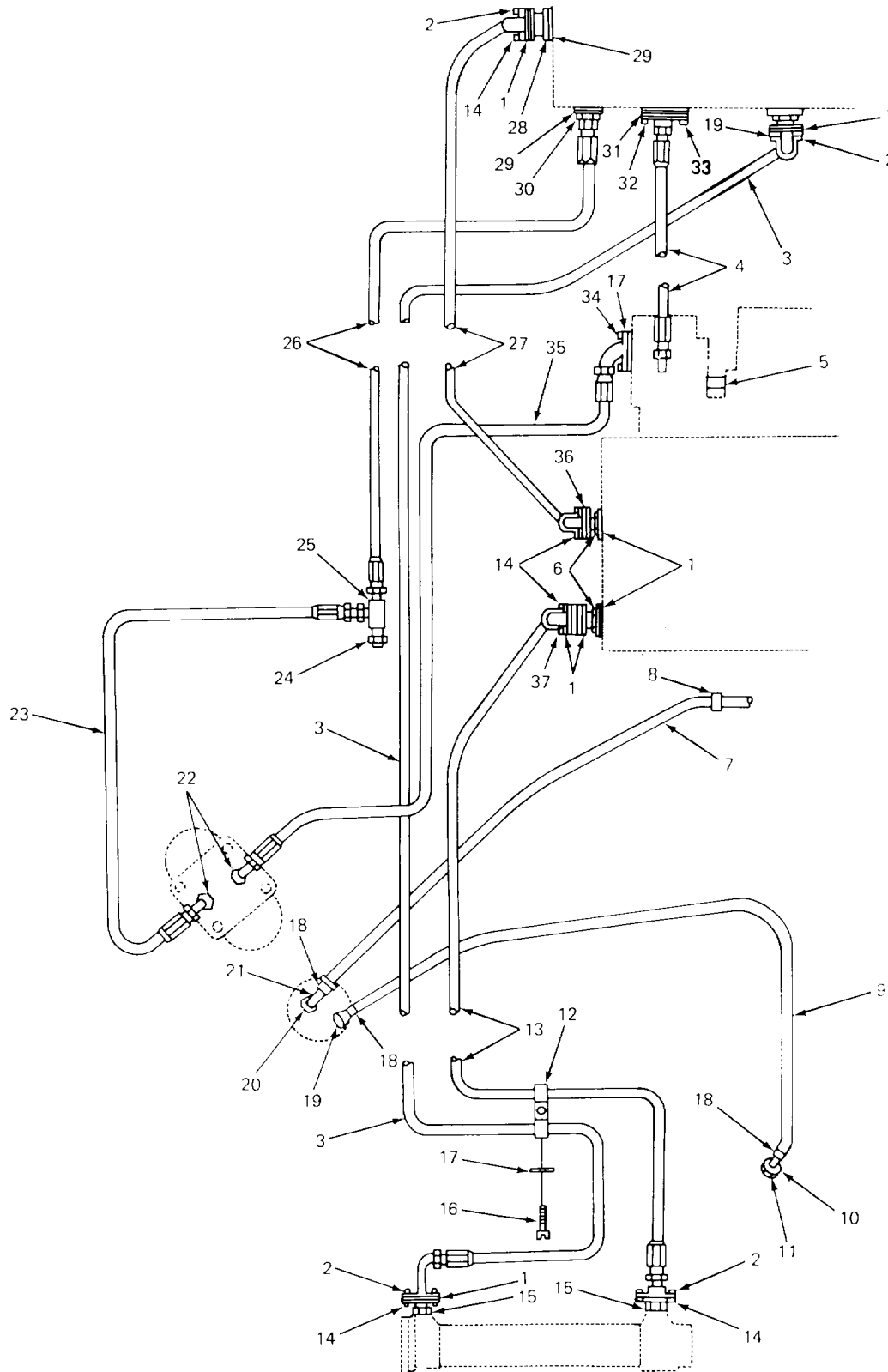

Figure 116. Transmission Hydraulic Lines (Carrier Model 2380).

SECTION II					
(1)	(2)	(3)	(4)	(5)	(6)
ITEM	SMR	FSCM	PART	DESCRIPTION AND USABLE ON CODES (UOC)	QTY
NO	CODE		NUMBER		
GROUP 0721 COOLERS, PUMPS, MOTORS					
FIG. 116. TRANSMISSION HYDRAULIC LINES (CARRIER MODEL 2380)					
1	XDOZZ	02280	816288	PACKING,PREFORMED HOSE MTG..... UOC:BGJ	1
2	PFOZZ	96906	MS35338-48	WASHER,LOCK UOC:BGJ	12
3	PFOZZ	96906	MS90728-113	SCREW,CAP,HEXAGON H TUBE CLAMP MTG UOC:BGJ	12
4	PFOZZ	02280	482750	HOSE ASSEMBLY,RUBBE TORQUE CONVERTER TO TRANSMISSION..... UOC:BGJ	1
5	PAOZZ	02280	816289	PACKING,PREFORMED OIL TUBE UOC:BGJ	2
6	PFOZZ	0228C	680925	TUBE ASSEMBLY,METAL UOC:BGJ	1
7	PFOZZ	02280	816275	CLAMP,HOSE OIL TANK HOSE..... UOC:BGJ	8
8	PFOZZ	02280	82729	HOSE,PREFORMED OIL TANK UOC:BGJ	4
9	PFOZZ	02280	482747	HOSE ASSEMBLY,RUBBE TORQUE CONVERTER UOC:BGJ	2
10	PFOZZ	01276	FG1178KKK1300	HOSE ASSEMBLY,NONME ACCUMULATOR HEAT EXCHANGER..... UOC:BGJ	1
11	PFOZZ	22031	2404-12-16	ADAPTER,STRAIGHT,PI UOC:BGJ	2
12	PFOZZ	19207	7338672	PLUG,PIPE ACCUMULATOR UOC:BGJ	2
13	PFOZZ	02280	482746	HOSE ASSEMBLY,RUBBE UOC:BGJ	2
14	PFOZZ	02280	816297	ELBOW,PIPE TO TUBE TO HOSE,OIL LINE UOC:BGJ	3
15	PFOZZ	12603	227728	VALVE,LINEAR,DIRECT UOC:BGJ	1
16	XBOZZ	02280	483807	BRACKET HOSE..... UOC:BGJ	1
17	PFOZZ	96906	MS18154-58	SCREW,CAP,HEXAGON H HOSE CLAMP MTG..... UOC :BGJ	1
18	PFOZZ	96906	MS35338-46	WASHER,LOCK UOC:BGJ	1
19	PFOZZ	02280	482756	HOSE ASSEMBLY,NONME TORQUE CONVERTER UOC:BGJ	1
20	XDOZZ	02280	816258	ADAPTER,FITTING UOC:BGJ	2
21	XDOZZ	02280	482733	HOSE ASSEMBLY,NONME PUMP TO COOLER..... UOC:BGJ	1
22	PFOZZ	02280	482792	CLAMP,LOOP OIL LINE.....	3

SECTION II					
(1)	(2)	(3)	(4)	(5)	(6)
ITEM	SMR	FSCM	PART	DESCRIPTION AND USABLE ON CODES (UOC)	QTY
NO	CODE		NUMBER		
23	XDOZZ	0228C	817046	UOC:BGJ COCK,SHUTOFF,SCREW	1
24	XDOZZ	35301	1030	UOC:BGJ BUSHING,PIPE OIL LINE.....	1
25	PFOZZ	15434	43828	UOC:BGJ CLAMP,HOSE RETAINING.....	1
26	XBOZZ	02280	816920	UOC:BGJ ELBOW,PIPE TO HOSE TO TORQUE CONVERTER	1
27	PFOZZ	02280	816296	UOC:BGJ ADAPTER,CARRIER ENG OIL LINES.....	1
28	XDOZZ	02280	816291	UOC:BGJ CLAMP,FLANGE OIL TUBE.....	4
29	PFOZZ	02280	581033	UOC:BGJ TUBE,BENT,METALLIC OIL TANK.....	1
30	XDOZZ	02280	581034	UOC:BGJ TUBE ASSEMBLY,METAL OIL TANK.....	1
31	XDOZZ	87373	0103-12-8	UOC:BGJ ADAPTER,CRANE OIL LINE.....	1
32	XDOZZ	64392	2195	UOC:BGJ RING,SEAL O(BUSHING,REDUCER)	1

END OF FIGURE



1A213656

Figure 117. Transmission Hydraulic Lines (Model 2380 Carrier).

SECTION II					
(1)	(2)	(3)	(4)	(5)	(6)
ITEM	SMR	FSCM	PART	DESCRIPTION AND USABLE ON CODES (UOC)	QTY
NO	CODE		NUMBER		
GROUP 0721 COOLERS, PUMPS, MOTORS					
FIG. 117. TRANSMISSION HYDRAULIC LINES (MODEL 2380 CARRIER)					
1	PAOZZ	96906	MS29512-20	PACKING,PREFORMED HOSE MTG..... UOC:BGJ	9
2	PFOZZ	96906	MS90728-89	SCREW,CAP,HEXAGON H HOSE MTG UOC:BGJ	20
3	PAOZZ	02280	482754	HOSE ASSEMBLY,RUBBE TRANSMISSION..... UOC:BGJ	1
4	XDOZZ	02280	482749	HOSE ASSEMBLY,NONME PUMP TO TRANSMISSION..... UOC:BGJ	1
5	XDOZZ	02280	581047	TUBE ASSEMBLY,METAL UOC:BGJ	1
6	XDOZZ	02280	581024	3ADAPTER,STRAIGHT,F HOSE CONNECTOR UOC:BGJ	2
7	MOOZZ	02280	816881-50	HOSE,RUBBER OIL LINE MAKE FROM HOSE P/N M7938-6-10 UOC :BGJ	1
8	XDOZZ	02280	816270	CLAMP HOSE,HOLDING UOC:BGJ	2
9	MOOZZ	02280	816881-34	HOSE,RUBBER STRAINER TO COOLER MAKE FRCM HOSE P/N M7938-6-10..... UOC:BGJ	1
10	XDOZZ	35301	1030	BUSHING,PIPE REDUCER,HOSE TO OIL COOLER..... UOC:BGJ	1
11	XBOZZ	02280	816267	ADAPTER HOSE TO OIL COOLER..... UOC:BGJ	1
12	XDOZZ	02280	483728	STRAP,RETAINING HOSE CLAMP..... UOC:BGJ	1
13	PFOZZ	02280	482752	HOSE ASSEMBLY,NONME TORQUE CONVERTER UOC:BGJ	1
14	PFOZZ	96906	MS35338-47	WASHER,LOCK HOSE MTG UOC:BGJ	20
15	PFOZZ	02280	581023	ADAPTER,STRAIGHT,FL TRANSMISSION HOSE..... UOC:BGJ	2
16	PFOZZ	96906	MS18154-58	SCREW,CAP,HEXAGON H HOSE CLAMP MTG UOC:BGJ	1
17	PFOZZ	96906	MS35338-46	WASHER,LOCK HOSE MTG UOC:BGJ	5
18	PFOZZ	15434	43828	CLAMP,HOSE RETAINING..... UOC:BGJ	3
19	XDOZZ	02280	817046	COCK,SHUTOFF,SCREW STRAINER..... UOC:BGJ	1
20	PFOZZ	02280	817047	ADAPTER,STRAIGHT,TU FEMALE,OIL LINE..... UOC:BGJ	2
21	XDOZZ	02280	816271	ELBOW,PIPE TO HOSE STRAINER UOC:BGJ	1

SECTION II					
(1)	(2)	(3)	(4)	(5)	(6)
ITEM	SMR	FSCM	PART	DESCRIPTION AND USABLE ON CODES (UOC)	QTY
NO	CODE		NUMBER		
22	XDOZZ	02280	816293	UOC:BGJ ADAPTER,STRAIGHT,PI HOSE TO FILTER.....	2
23	XDOZZ	02280	482755	UOC:BGJ HOSE ASSEMBLY,NONME FILTER TO TRANSMISSION.....	1
24	XDOZZ	02280	816295	UOC:BGJ ADAPTER,CARRIER ENG OIL LINES.....	1
25	PFOZZ	02280	816494	UOC:BGJ ADAPTER,STRAIGHT,PI BULKHEAD,OIL LINES.....	1
26	PAOZZ	02280	462751	UOC:BGJ HOSE ASSEMBLY,NONME	1
27	PFOZZ	02280	482748	UOC:BGJ HOSE ASSEMBLY,NONME TRANSMISSION TO TORQUE CONVERTER	1
28	XDOZZ	02280	581026	UOC:BGJ ADAPTER,STRAIGHT,FL HOSE MTG	2
29	PAOZZ	96906	MS29512-24	UOC:BGJ PACKING,PREFORMED HOSE ADAPTER.....	3
30	PFOZZ	96906	MS51525A16	UOC:BGJ ADAPTER,STRAIGHT,TU HOSE TO TRANSMISSION.....	1
31	XDOZZ	02280	816288	UOC:BGJ PACKING,PREFORMED HOSE MTG.....	1
32	PFOZZ	96906	MS90728-113	UOC:BGJ SCREW,CAP,HEXAGON H HEAD,HOSE MTG	4
33	PFOZZ	96906	MS35338-48	UOC:BGJ WASHER,LOCK HOSE MTG	4
34	PFOZZ	96906	MS90728-62	UOC:BGJ SCREW,CAP,HEXAGON H HOSE MTG	4
35	PFOZZ	02280	482753	UOC:BGJ HOSE ASSEMBLY,RUBBE FILTER TO CONVERTER	1
36	PFOZZ	02280	482694	UOC:BGJ ADAPTER,COMPRESSOR CONVERTER HOSE	1
37	PFOZZ	96906	MS90728-92	UOC:BGJ SCREW,CAP,HEXAGON H HOSE MTG	4

END OF FIGURE

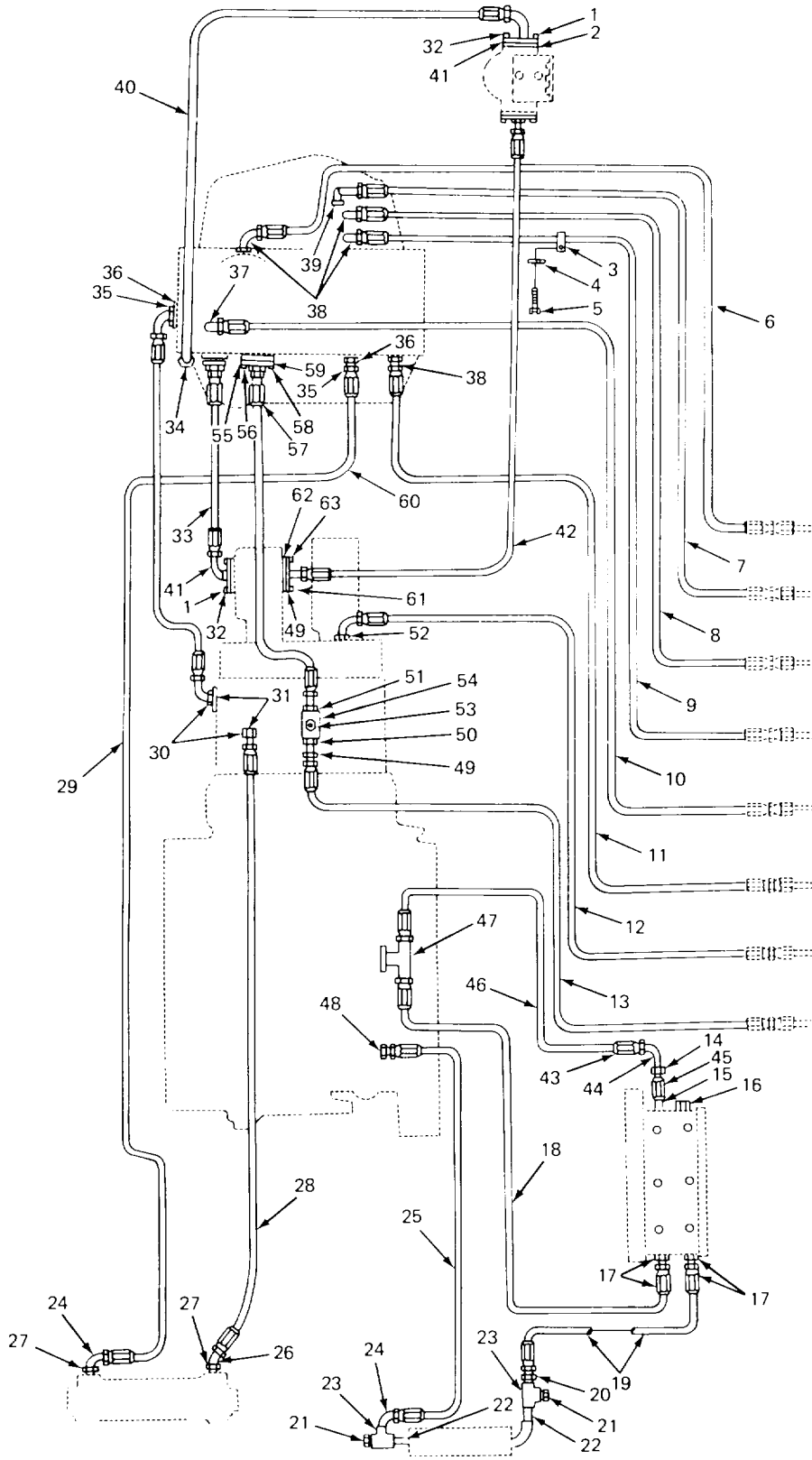

TA213657

Figure 118. Transmission Hydraulic Lines (Model 2385 Carrier).

SECTION II					
(1)	(2)	(3)	(4)	(5)	(6)
ITEM	SMR	FSCM	PART	DESCRIPTION AND USABLE ON CODES (UOC)	QTY
NO	CODE		NUMBER		
GROUP 0721 COOLERS, PUMPS, MOTORS					
FIG. 118. TRANSMISSION HYDRAULIC LINES (MODEL 2385 CARRIER)					
1	PFOZZ	96906	MS35338-47	WASHER,LOCK CLAMP MTG UUC:BGH	12
2	PAOZZ	96906	MS28775-222	PACKING,PREFORMED..... UOC:BGH	3
3	PFOZZ	96906	MS2I334-42	CLAMP,LOOP DOUBLE,HOSE RETAINING..... UOC:BGH	3
4	PFOZZ	96906	MS35338-43	WASHER,LOCK CLAMP MTG UOC:BGH	3
5	PFOZZ	96906	MS35206-265	SCREW,MACHINE CLAMP MTG UOC:BGH	3
6	XDOZZ	97403	13205E4391	HOSE ASSEMBLY,NONME UOC:BGH	1
7	XDOZZ	97403	13215E7626-8	HOSE ASSEMBLY,NONME UOC :BGH	1
8	XDOZZ	97403	13215E7626-4	HOSE ASSEMBLY,NONME UOC:BGH	1
9	XDOZZ	97403	13215E7626-6	HOSE ASSEMBLY,NONME UOC:BGH	1
10	XDOZZ	97403	13215E7633-1	HOSE ASSEMBLY,NONME UOC:BGH	1
11	XDOZZ	57403	13215E7626-1	HOSE ASSEMBLY,NONME UOC:BGH	1
12	XDOZZ	97403	13215E7637-2	HOSE ASSEMBLY,NONME UOC:BGH	1
13	XDOZZ	97403	13215E7636-1	HOSE ASSEMBLY,NONME UOC:BGH	1
14	PFOZZ	59257	HB16-12	BUSHING,PIPE UOC:BGH	1
15	PFOZZ	30780	1FFS	NIPPLE,PIPE UOC:BGH	1
16	XBOZZ	02280	816833	PLUG,FLARE OIL FILTER UOC:BGH	1
17	PFOZZ	46717	LT-1-34	ADAPTER,STRAIGHT,PI UOC:BGH	2
18	XDOZZ	97403	13215E7631-7	HOSE ASSEM8LY,NONME..... UOC:BGH	1
19	XDOZZ	97403	13215E7631-14	HOSE ASSEMBLY,NONME UOC:BGH	1
20	PFOZZ	96906	MS51501A6S	NIPPLE,TUBE..... UOC:BGH	1
21	PFOZZ	19207	7338672	PLUG,PIPE TEE UOC:BGH	2
22	PFOZZ	96906	MS51953-128	NIPPLE,PIPE TEE TO OIL COOLER UOC:BGH	2
23	XDOZZ	96906	MS51824-14P	TEE,PIPE TO TUBE HOSE TO OIL COOLER..... UOC:BGH	2
24	PFOZZ	96906	MS51504A6	ELBOW,PIPE TO TUBE OIL COOLER UOC:BGH	2

SECTION II					
(1)	(2)	(3)	(4)	(5)	(6)
ITEM	SMR	FSCM	PART	DESCRIPTION AND USABLE ON CODES (UOC)	QTY
NO	CODE		NUMBER		
25	XDOZZ	97403	13215E7631-8	HOSE ASSEMBLY,NONME UOC:BGH	1
26	PFOZZ	96906	MS51508A16	ELBOW,PIPE TO TUBE FLARED UOC:BGH	1
27	PFOZZ	79470	C3109X20X16	BUSHING,PIPE UOC:BGH	2
28	PFOZZ	97403	13215E7632-1	HOSE ASSEMBLY,NONME UOC:BGH	1
29	XDOZZ	97403	13205E4358	HOSE ASSEMBLY,NONME UOC:BGH	1
30	XBOZZ	97403	13213E9199-7	ADAPTER,O RING UOC:BGH	2
31	PAOZZ	96906	MS28778-20	PACKING,PREFORMED ADAPTER..... UOC:BGH	2
32	PFOZZ	96906	MS90728-89	SCREW,CAP,HEXAGON H UOC:BGH	12
33	PFOZZ	98441	406-24-20	ADAPTER,STRAIGHT,FL UOC:BGH	1
34	PFOZZ	96906	MS51504A16	ELBOW,PIPE TO TUBE UOC:BGH	1
35	PFOZZ	96906	MS51525A16	ADAPTER,STRAIGHT,TU UOC :BGH	2
36	PAOZZ	96906	MS28778-16	PACKING,PREFORMED CONNECTOR UOC:BGH	1
37	PFOZZ	96906	MS20822-4	ELBOW,PIPE TO TUBE UOC:BGH	1
38	PFOZZ	02280	816129	CONNECTOR,FLARED HOSE UOC:BGH	4
39	XDOZZ	02280	817495	ELBOW,FITTING TRANSMISSION HOSE UOC:BGH	1
40	XDOZZ	97403	13205E4363	HOSE ASSEMBLY,NONME UOC:BGH	1
41	XDOZZ	02280	816589	CLAMP-SPLIT FLANGE OIL FILTER..... UOC:BGH	3
42	PFOZZ	97403	13218E9278-1	HOSE ASSEMBLY,NONME UOC:BGH	1
43	PFOZZ	96906	MS39290-12-12	ADAPTER,STRAIGHT,TU COUPLING,HOSE UOC:BGH	2
44	XDOZZ	45681	12-VBTXS	ELBOW,MALE UOC:BGH	1
45	PFOZZ	01029	A22TT	VALVE,BALL..... UOC:BGH	1
46	PFOZZ	01276	2766-12	HOSE,NONMETALLIC UOC:BGH	1
47	XDOZZ	45681	12-SBTXS	TEE,MALE BRANCH..... UOC:BGH	1
48	XDOZZ	02280	816432	ADAPTER,STRAIGHT,PI FLARED,HOSE CONNECTIONS UOC:BGH	1
49	XDOZZ	02280	817484	CONNECTOR,HOSE,BULK HOSE UOC:BGH	1

SECTION II

(1) ITEM NO	(2) SMR CODE	(3) FSCM	(4) PART NUMBER	(5) DESCRIPTION AND USABLE ON CODES (UOC)	(6) QTY
50	PFOZZ	79740	7350912	BUSHING,PIPE CONNECTOR UOC:BGH	1
51	PFOZZ	30780	24-20FIXS	ADAPTER,STRAIGHT,PI HOSE CONNECTION..... UOC:BGH	1
52	PFOZZ	30780	8-12FBIXS	ADAPTER,STRAIGHT,PI UOC:BGH	1
53	XDOZZ	02280	817494	NIPPLE,PIPE TEE TO CONVERTER UOC:BGH	1
54	PFOZZ	61848	980381	TEE,PIPE HOSE CONNECTION UOC :BGH	2
55	PFOZZ	96906	MS35338-48	WASHER,LOCK CLAMP MTG UOC:BGH	8
56	PFOZZ	96906	MS90728-113	SCREW,CAP,HEXAGON H CLAMP MTG UOC:BGH	8
57	XDOZZ	97403	13025E4333	HOSE ASSEMBLY,N..... UOC:BGH	1
58	PFOZZ	81349	M52525/16-16	FLANGE,PIPE,SWIVEL TRANSMISSION HOSES UOC:BGH	2
59	PAOZZ	96906	MS28775-225	PACKING,PREFORMED HOSE CLAMP UOC:BGH	2
60	XDOZZ	97403	13205E3813	HOSE ASSEMBLY,NONME UOC:BGH	1
61	PFOZZ	96906	MS35338-46	WASHER,LOCK CLAMP MTG UOC:BGH	8
62	PFOZZ	96906	MS21334-24	CLAMP,LOOP TORQUE CONVERTER HOSE UOC:BGH	2
63	PFOZZ	96906	MS90728-62	SCREW,CAP,HEXAGON H UOC:BGH	8

END OF FIGURE

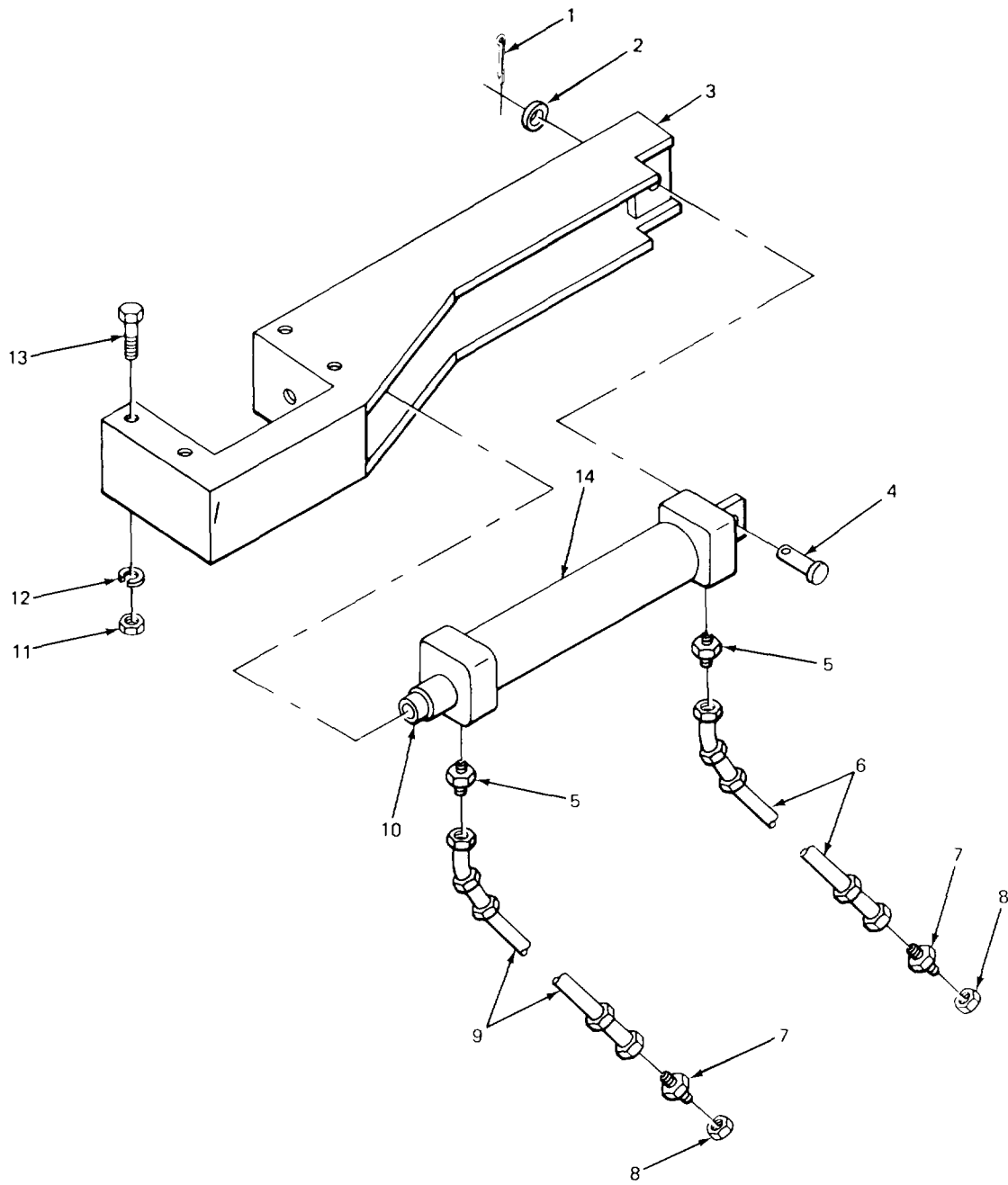

TA213659

Figure 119. Shift Lock Cylinder (Model 2385 Carrier).

SECTION II					
(1)	(2)	(3)	(4)	(5)	(6)
ITEM	SMR	FSCM	PART	DESCRIPTION AND USABLE ON CODES (UOC)	QTY
NO	CODE		NUMBER		

GROUP 0721 COOLERS, PUMPS, MOTORS

FIG. 119. SHIFT LOCK CYLINDER (MODEL 2385 CARRIER)

5	PFOZZ	88044	AN816-4	ADAPTER,STRAIGHT,PI HOSE TO CYLINDER.....	2
				UOC:BGH	
6	XDOZZ	97403	13215E7626-4	HOSE ASSEMBLY,NONME SHIFT LOCKING CYLINDER TO RELIEF AND CHECK VALVE	1
				UOC:BGH	
7	PFOZZ	88044	ANS16-6	ELBOW,PIPE HOSE TO VALVE	2
				UOC:BGH	
8	XDOZZ	02280	817476	LOCK NUT TUBE REDUCER	2
				UOC:BGH	
9	XDOZZ	97403	13215E7626-5	HOSE ASSEMBLY,NONME SHIFT LOCKING CYLINDER TO RELIEF AND CHECK VALVE	1
				UOC:BGH	

END OF FIGURE

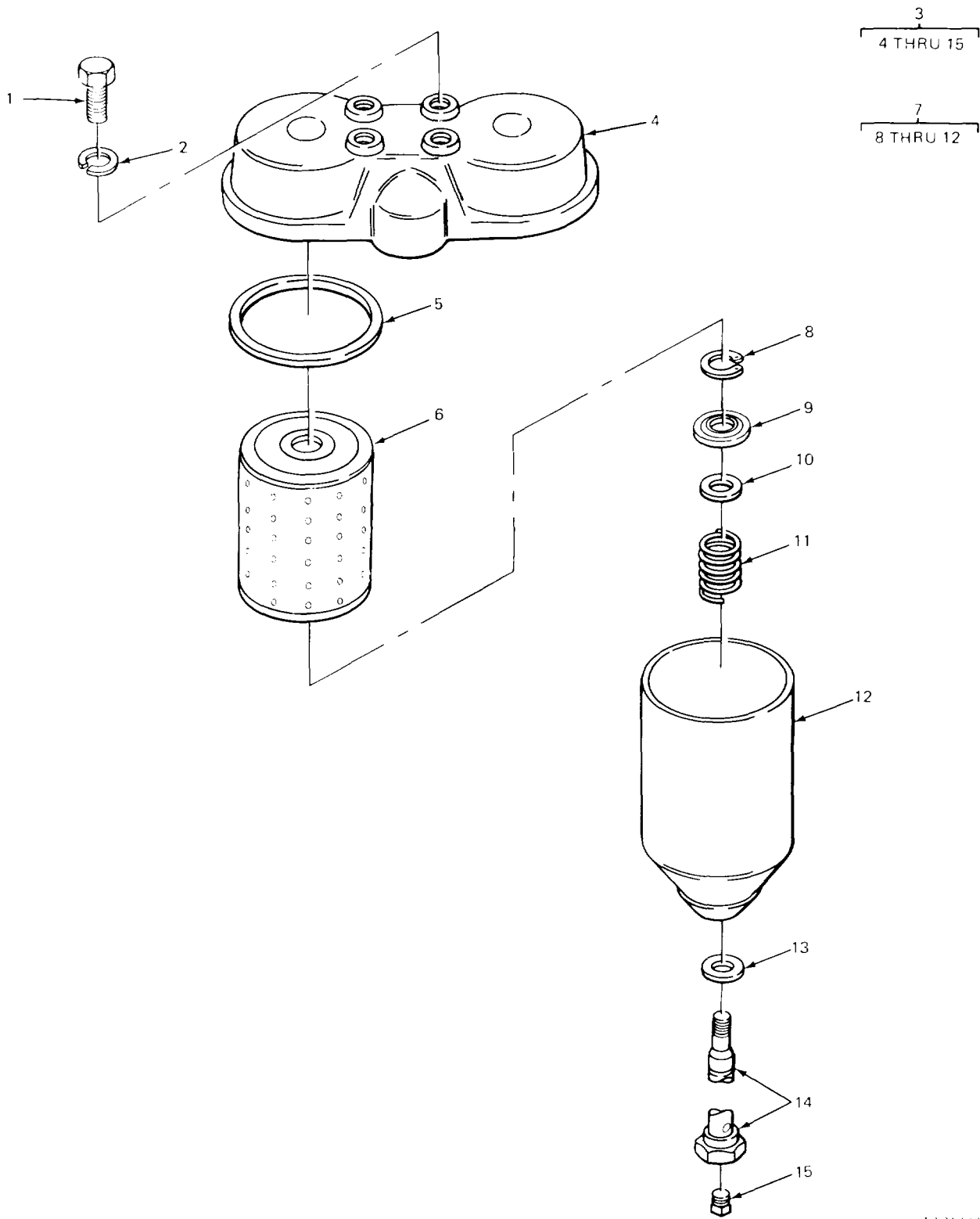

Figure 120. Fluid Filter Assembly Transmission and Hydraulic (Model 2380 Carrier).

SECTION II					
(1)	(2)	(3)	(4)	(5)	(6)
ITEM	SMR	FSCM	PART	DESCRIPTION AND USABLE ON CODES (UOC)	QTY
NO	CODE		NUMBER		

GROUP 0721 COOLERS, PUMPS, MOTORS

FIG. 120. FLUID FILTER ASSEMBLY
TRANSMISSION AND HYDRAULIC (MODEL
2380 CARRIER)

1	PFOZZ	96906	MS90728-62	SCREW,CAP,HEXAGON H	4
				UOC:BGJ	
2	PFOZZ	96906	MS35338-8	WASHER,LOCK FILTER TO BRACKET MTG	4
				UOC:BGJ	
3	PFOZZ	70040	5577251	FILTER,FLUID DOUBLE	1
				UOC:BGJ	
4	PFOZZ	70040	5577412	.BASE,OIL FILTER	1
				UOC:BGJ	
5	PAOZZ	40152	943694	.GASKET BASE	2
				UOC:BGJ	
6	PAOZZ	96906	MS35802-3	.FILTER,ELEMENT,FLUI.....	2
				UOC:BGJ	
7	XDOZZ	70040	5577414	.COVER,OIL FILTER SHELL ASSEMBLY	2
				UOC:BGJ	
8	PFOZZ	70040	5577425	..RING,OIL FILTER.....	2
				UOC:BGJ	
9	PFOZZ	30076	145199	..SUPPORT RETAINER	2
				UOC:BGJ	
10	PFOZZ	99974	5574348	..WASHER,FLAT FILTER ELEMENT	2
				UOC:BGJ	
11	PFOZZ	89346	304741C1	..SPRING,RELIEF,V	2
				UOC:BGJ	
12	XAOZZ	70040	0F388	..SHELL.....	2
				UOC:BGJ	
13	PFOZZ	97907	5573960	.WASHER,FLAT GASKET,CENTER STUD	2
				UOC:BGJ	
14	PFOZZ	70040	5575957	.TUBE,CENTER STUD,CENTER.....	2
				UOC:BGJ	
15	PFOZZ	89346	304752C1	.PLUG,OIL FILTER.....	2
				UOC:BGJ	

END OF FIGURE

1
2

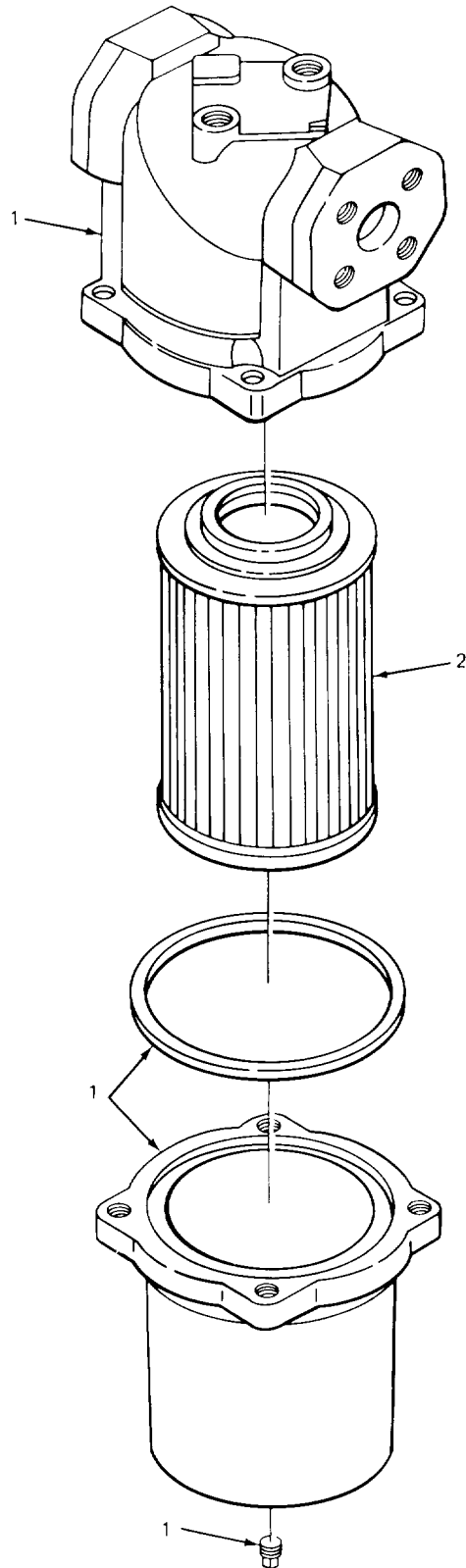

TA213661

Figure 121. Fluid Filter Assembly Transmission Only (Model 2385 Carrier).

ITEM NO	SMR CODE	FSCM	PART NUMBER	DESCRIPTION AND USABLE ON CODES (UOC)	QTY
				GROUP 0721 COOLERS, PUMPS, MOTORS	
				FIG. 121. FLUID FILTER ASSEMBLY TRANSMISSION ONLY (MODEL 2385 CARRIER)	
1	XDOOO	92863	M2933	FILTER OIL ASSEMBLY TRANSMISSION..... UOC:BGH	1
2	PAOZZ	52863	M2933-5110	.FILTER ELEMENT,FLUI TRANSMISSION OIL UOC:BGH	1
				END OF FIGURE	

121-1

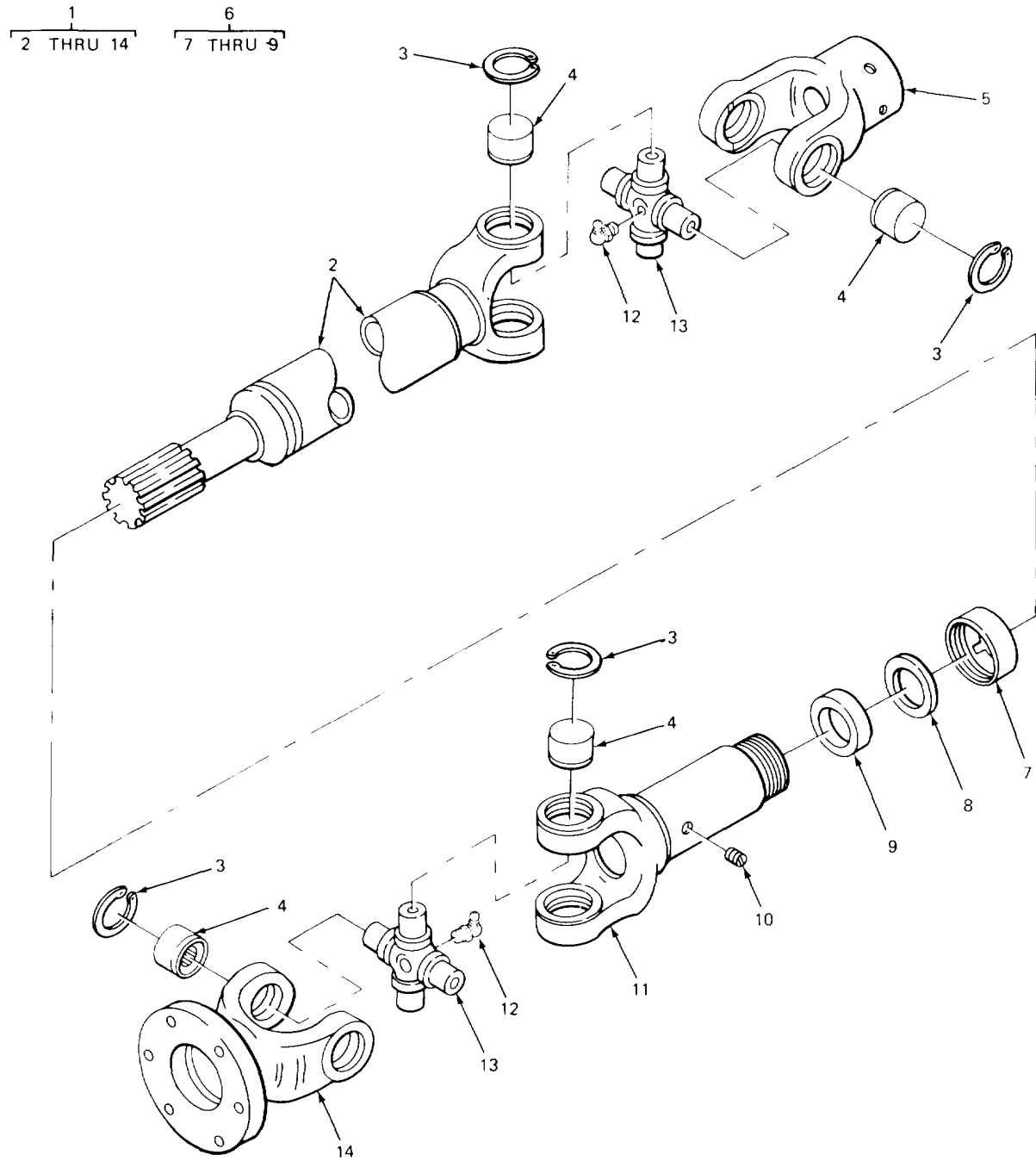

TA213663

Figure 122. Fan Drive Shaft Assembly (Model 2380 Carrier).

SECTION II					
(1)	(2)	(3)	(4)	(5)	(6)
ITEM	SMR	FSCM	PART	DESCRIPTION AND USABLE ON CODES (UOC)	QTY
NO	CODE		NUMBER		

GROUP 09 PROPELLER, PROPELLER SHAFTS
UNIVERSAL JOINTS, COUPLER AND CLAMP
ASSEMBLY

GROUP 0900 PROPELLER SHAFTS

FIG. 122. FAN DRIVE SHAFT ASSEMBLY
(MODEL 2380 CARRIER)

12	PFOZZ	96906	MS15003-5	FITTING LUBRICATION CENTER CROSS PART OF KIT P/N CPN35N3..... UOC:BGJ	2
----	-------	-------	-----------	---	---

END OF FIGURE

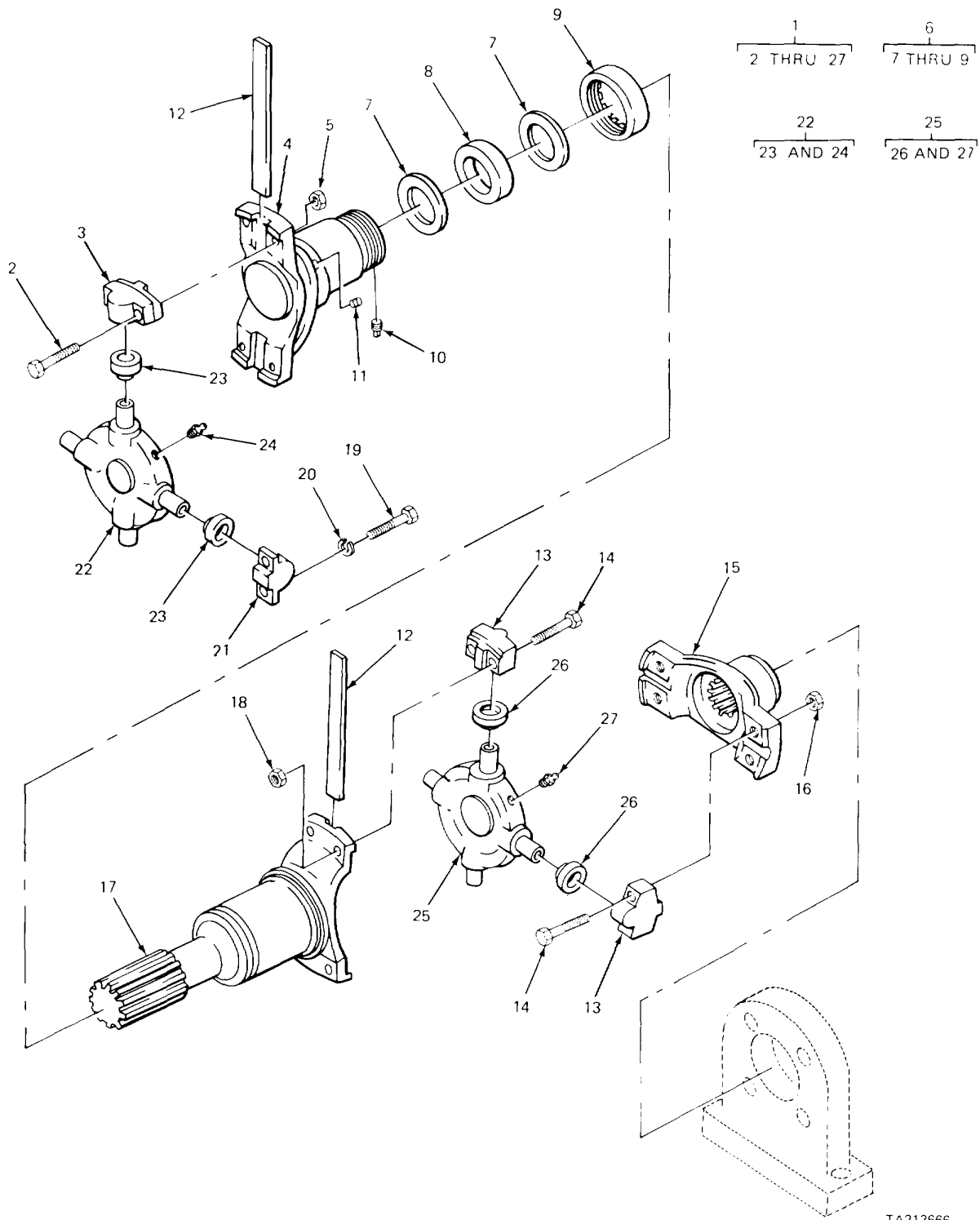

TA213666

Figure 123. Universal Joint Assembly (Model 2380 Carrier).

SECTION II					
(1)	(2)	(3)	(4)	(5)	(6)
ITEM	SMR	FSCM	PART	DESCRIPTION AND USABLE ON CODES (UOC)	QTY
NO	CODE		NUMBER		
				GROUP 0900 PROPELLER SHAFTS	
				FIG. 123 UNIVERSAL JOINT ASSEMBLY (MODEL 2380 CARRIER)	
24	PAOZZ	96906	MS15003-1	FITTING,LUBRICATION CENTER CROSS UOC:BGJ	1
				END OF FIGURE	

1
2 THRU 14

6
7 THRU 9

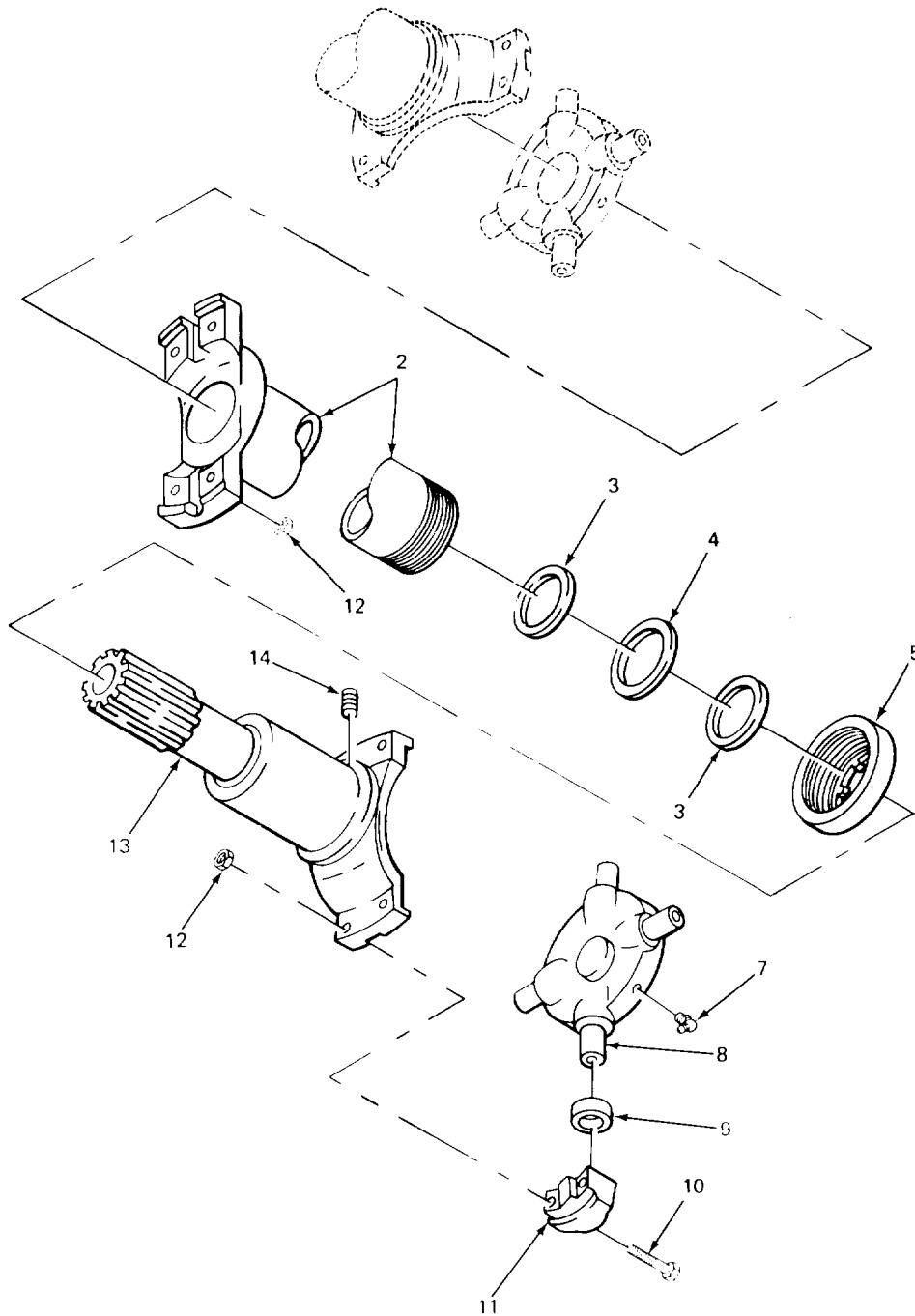

TA213667

Figure 124. Propeller Shaft Transmission to Front Axle (Model 2385 Carrier).

SECTION II

(1) ITEM NO	(2) SMR CODE	(3) FSCM	(4) PART NUMBER	(5) DESCRIPTION AND USABLE ON CODES (UOC)	(6) QTY
-------------------	--------------------	-------------	-----------------------	--	------------

GROUP 0900 PROPELLER SHAFTS

FIG. 124. PROPELLER SHAFT
TRANSMISSION TO FRONT AXLE (MODEL
2385 CARRIER)

7	PAOZZ	96906	MS15003-1	FITTING,LUBRICATION PART OF KIT P/N CP78WB1	1
---	-------	-------	-----------	--	---

UOC:BGH

END OF FIGURE

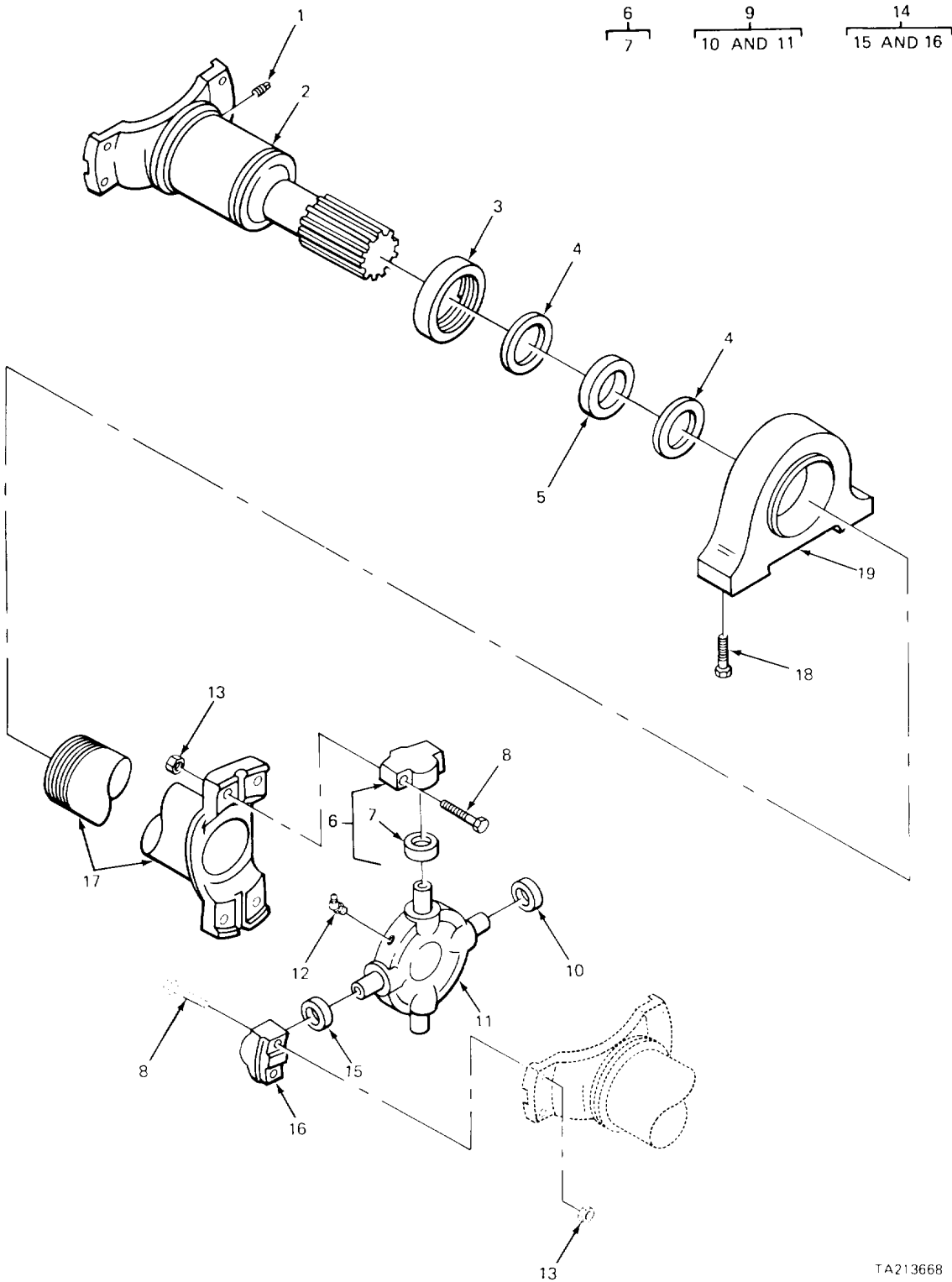

TA213668

Figure 125. Universal Joint Assembly (Model 2385 Carrier).

SECTION II					
(1)	(2)	(3)	(4)	(5)	(6)
ITEM	SMR	FSCM	PART	DESCRIPTION AND USABLE ON CODES (UOC)	QTY
NO	CODE		NUMBER		

GROUP 0900 PROPELLER SHAFTS

FIG. 125. UNIVERSAL JOINT ASSEMBLY
(MODEL 2385 CARRIER)

12	PAOZZ	96906	MS15003-1	FITTING,LUBRICATION PART OF KIT P/N CP82N67	1
				UOC:BGH	

END OF FIGURE

1
2 THRU 20

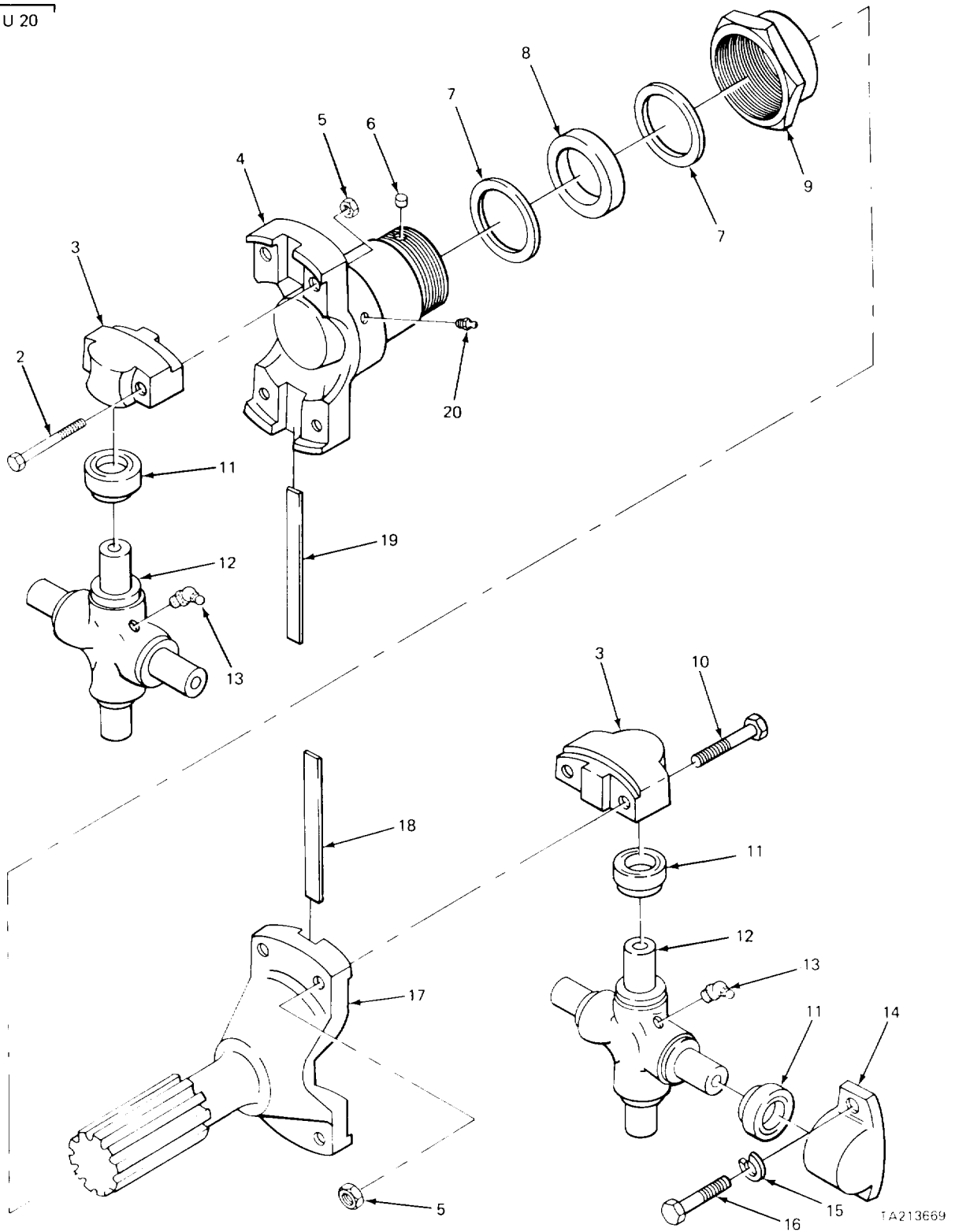

1A213669

Figure 126. Propeller Shaft Transmission to Rear Axle.

SECTION II					
(1)	(2)	(3)	(4)	(5)	(6)
ITEM	SMR	FSCM	PART	DESCRIPTION AND USABLE ON CODES (UOC)	QTY
NO	CODE		NUMBER		

GROUP 0900 PROPELLER SHAFTS

FIG. 126. PROPELLER SHAFT
TRANSMISSION TO REAR AXLE

13	KFOZZ	10960	16448	FITTING,LUBRICATION PART OF KIT P/N CP88WB10 PART OF KIT P/N CP72N33	2
20	PAOZZ	96906	MS15003-1	FITTING,LUBRICATION.....	1

END OF FIGURE

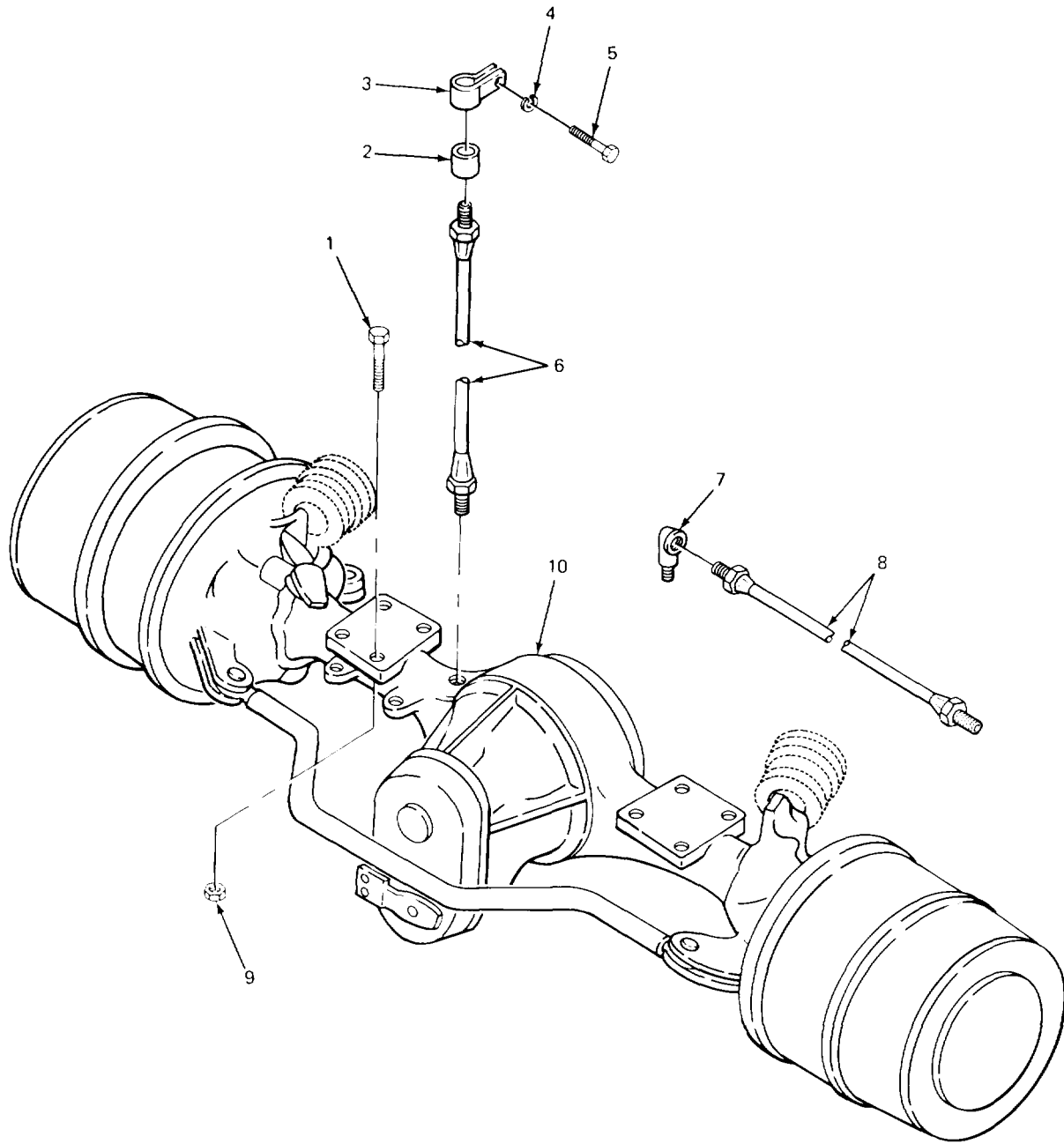

TA213670

Figure 127. Front Axle Assembly and Related Parts (Carrier).

SECTION II

TM 5-3810-232-20P

(1) ITEM NO	(2) SMR CODE	(3) FSCM	(4) PART NUMBER	(5) DESCRIPTION AND USABLE ON CODE (UOC)	(6) QTY
				GROUP 10 FRONT AXLE	
				GROUP 1000 FRONT AXLE ASSEMBLY	
				FIG. 127 FRONT AXLE ASSEMBLY AND RELATED PARTS (CARRIER)	
2	XDOZZ	02280	816890	COUPLING.REDUCING HOSE TO FITTING..... UOC:BGJ	1
2	XDOZZ	02280	816252	COUPLING HCSE TO FITTING UOC:BGH	1
3	XDOZZ	02280	816117	CLAMP,LOOP HOSE MTG..... UOC:BGJ	1
3	PFOZZ	96906	MS21333-105	CLAPP,LOOP HOSE MTG UOC:BGH	1
4	PFOZZ	96906	MS35338-44	WASHER,LOCK HOSE CLAMP MTG.....	1
5	PFOZZ	96906	MS90725-19	SCREW,CAP,HEXAGON H.....	1
6	PFOZZ	75535	482683	HOSE ASSEMBLY,NONME AXLE UOC:BGJ	1
6	PFOZZ	01276	FA1583GGG0320	HOSE ASSEMBLY,NONME AXLE,FRONT..... UOC:BGH	1
7	XDOZZ	96906	MS51527-A8	ELBOW,TUBE TO BOSS HOSE MTG	1
8	XDOZZ	02280	483779	HOSE ASSEMBLY,NONME FRONT AXLE.....	1

END OF FIGURE

127-1

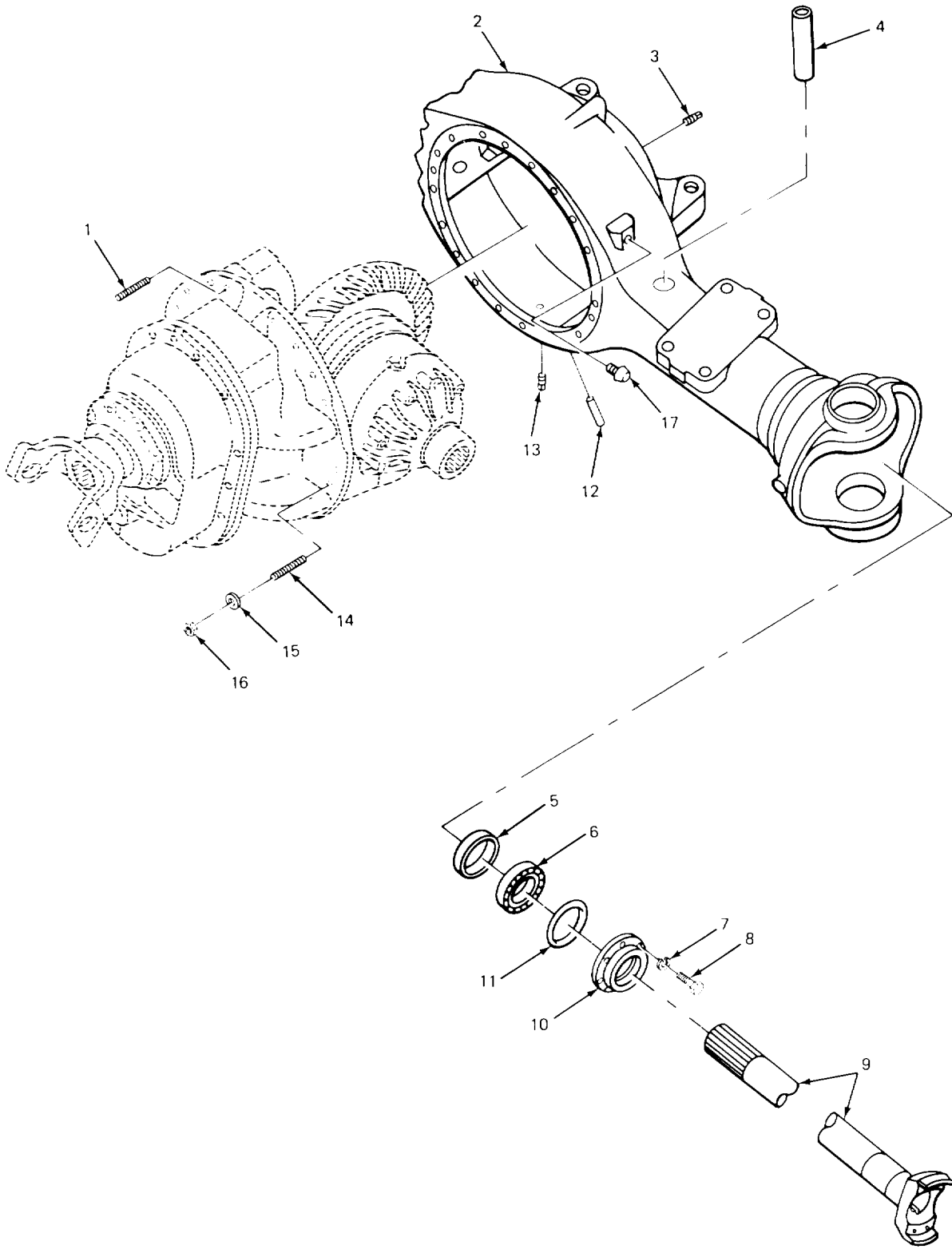

1A213671

FIGURE 128. FRONT AXLE SHAFT AND HOUSING (CARRIER).

(1) ITEM NO	(2) SMR CODE	(3) FSCM	(4) PART NUMBER	(5) DESCRIPTION AND USABLE ON CODE (UOC)	(6) QTY
GROUP 1000 FRONT AXLE ASSEMBLY					
FIG. 128 FRCNT AXLE SHAFT AND HOUSING (CARRIER)					
3	XBOZZ	03504	11F12	PLUG,PIPE HOUSING FILLER	1
13	PFOZZ	03504	5052291	PLUG,DRAIN HOUSING	1
				UOC: BGJ	
13	PFOZZ	03504	115469	PLUG ,PIPE, MAGNETIC	1
				UOC: BGH	
17	PFOZZ	95875	G301370	BREATHER	1
				UOC: BGJ	
17	PFOZZ	03504	103452	VALVE,PRESSURE EQUA AXLE HOUSING	1
				UOC: BGH	

END OF FIGURE

128-1

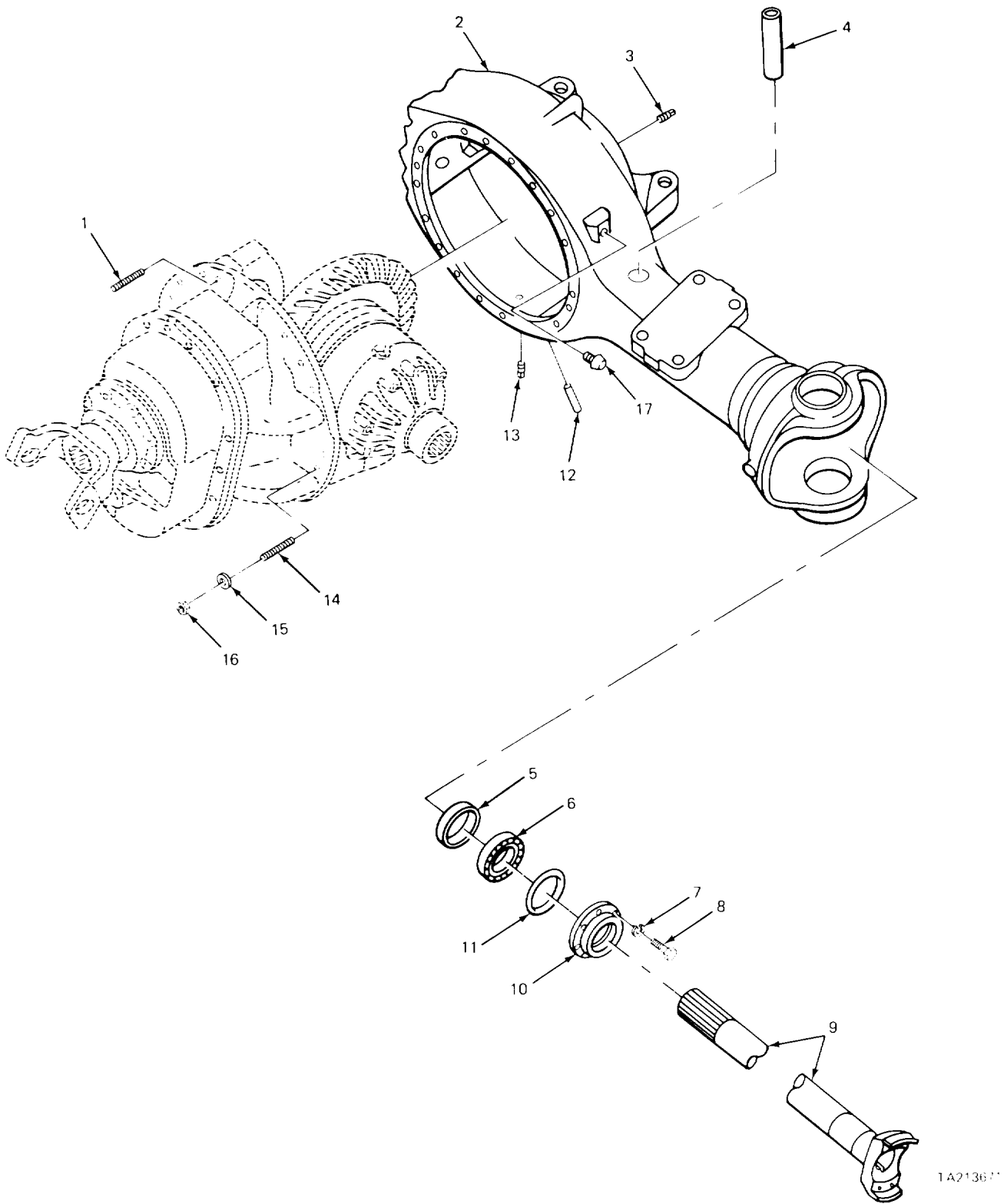

FIGURE 129. FRONT AXLE PLANETARY AND FINAL DRIVE (CARRIER).

1A213671

SECTION II

TM 5-3810-232-20P

(1) ITEM NO	(2) SMR CODE	(3) FSCM	(4) PART NUMBER	(5) DESCRIPTION AND USABLE ON CODE (UOC)	(6) QTY
GROUP 1003 PLANETARY OR FINAL DRIVE					
FIG. 129 FRONT AXLE PLANETARY AND FINAL DRIVE (CARRIER)					
9	PFOZZ	03504	111805	VALVE,SAFETY RELIEF..... UOC:BGJ	2
9	PFOZZ	12603	10F02	PLUG,STEERING TRUNN..... UOC :BGH	2
15	PFOZZ	12603	710855	PLUG,PIPE,MAGNETIC PLANETARY..... UOC:BGJ	2
15	PFOZZ	12603	119470	PLUG,EXPANSION PLANETARY..... UOC:BGH	2

END OF FIGURE

129-1

20
21 THRU 27

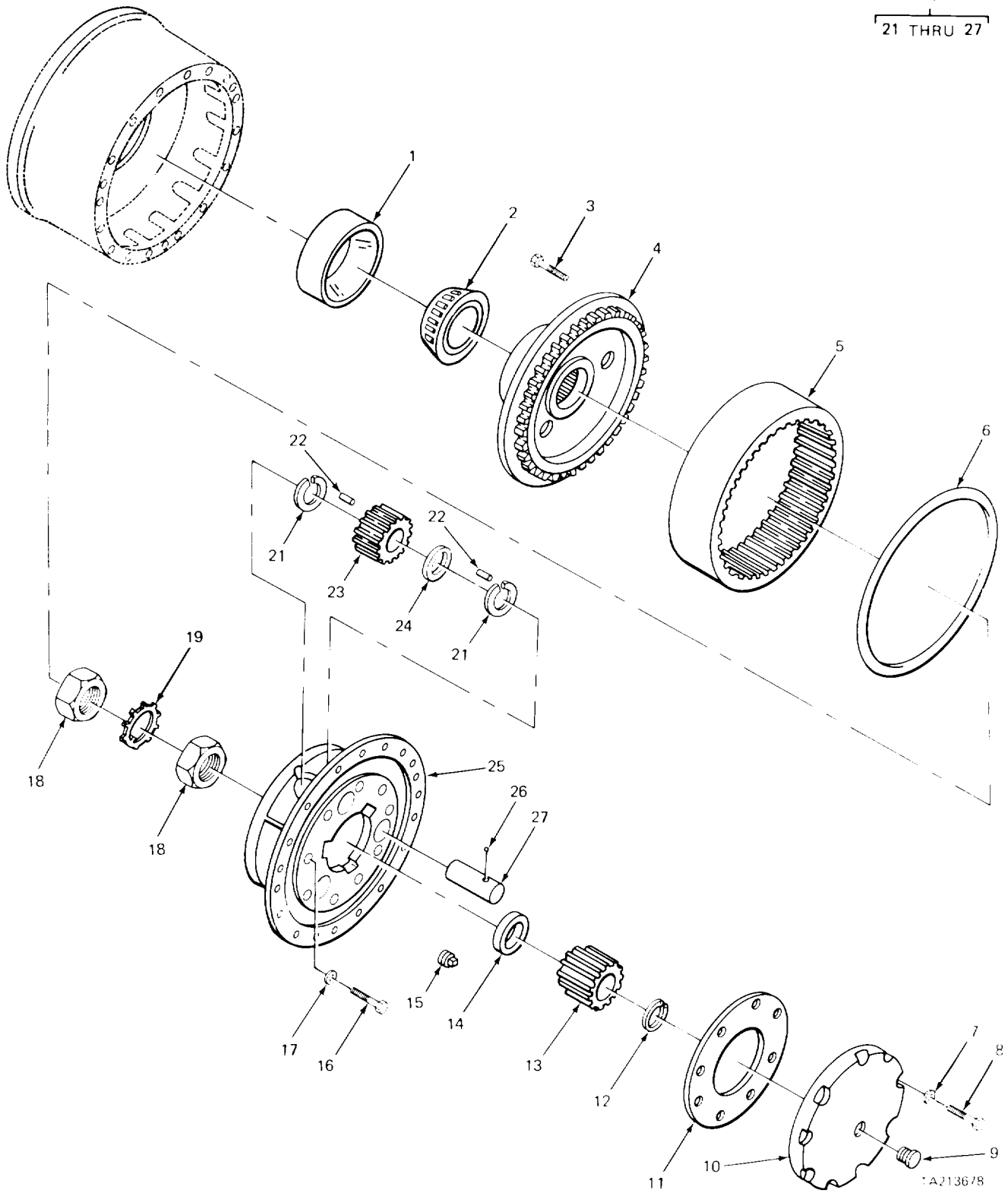

FIGURE 130. FRONT AXLE STEERING PARTS (CARRIER).

(1) ITEM NO	(2) SMR CODE	(3) FSCM	(4) PART NUMBER	(5) DESCRIPTION AND USABLE ON CODE (UOC)	(6) QTY
GROUP 1004 STEERING AND LEANING WHEEL MECHANISM					
FIG. 130 FRONT AXLE STEERING PARTS (CARRIER)					
6	PFOZZ	12603	2D10	NUT,WHEEL AIR CHAMBER MTG	4
7	PFOZZ	12603	23E11	WASHER,LOCK AIR CHAMBER MTG	4
8	XBOZZ	03504	113361	BRACKET,AIR CHAMBER LH	1
8	XDOZZ	03504	113359	BRACKET,AIR CHAMBER RH.....	1
9	PFOZZ	12603	10H25	FITTING,LUBRICATION GREASE	4
10	XDOZZ	03504	17C1235CR	SCREW,CAP,HEXAGON H TRUNNION MTG	4
11	XDOZZ	03504	1C1012C	BOLT,MACHINE BRACKET MTG.....	12
12	PFOZZ	96906	MS35338-51	WASHER,LOCK BRACKET MTG	8
13	PFOZZ	12603	4E10	WASHER,LOCK	4
35	PFOZZ	12603	10H25	FITTING,LUBRICATION TIE ROD.....	2

END OF FIGURE

130-1

2
3 AND 4

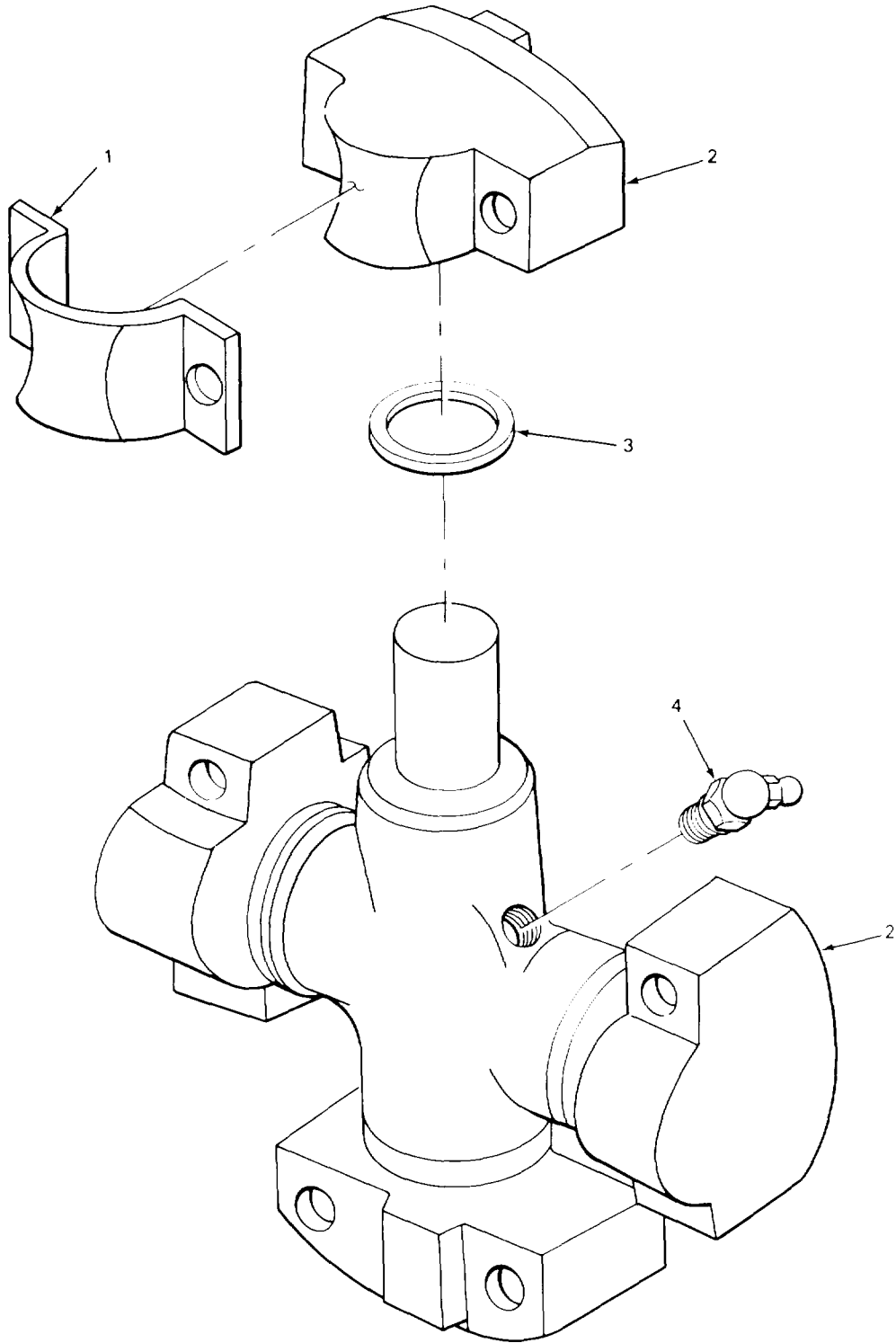

1A213680

FIGURE 131. UNIVERSAL JOINT STEERING FRONT AXLE (CARRIER).

SECTION II

TM 5-3810-232-20P

(1) ITEM NO	(2) SMR CODE	(3) FSCM	(4) PART NUMBER	(5) DESCRIPTION AND USABLE ON CODE (UOC)	(6) QTY
-------------------	--------------------	-------------	-----------------------	---	------------

GROUP 1004 STEERING AND LEANING
WHEEL MECHANISM

FIG. 131 UNIVERSAL JCINT STEERING
FRONT AXLE (CARRIER)

4	PFOZZ	12603	11H15	FITTING,LUBRICATION.....	1
---	-------	-------	-------	--------------------------	---

END OF FIGURE

131-1

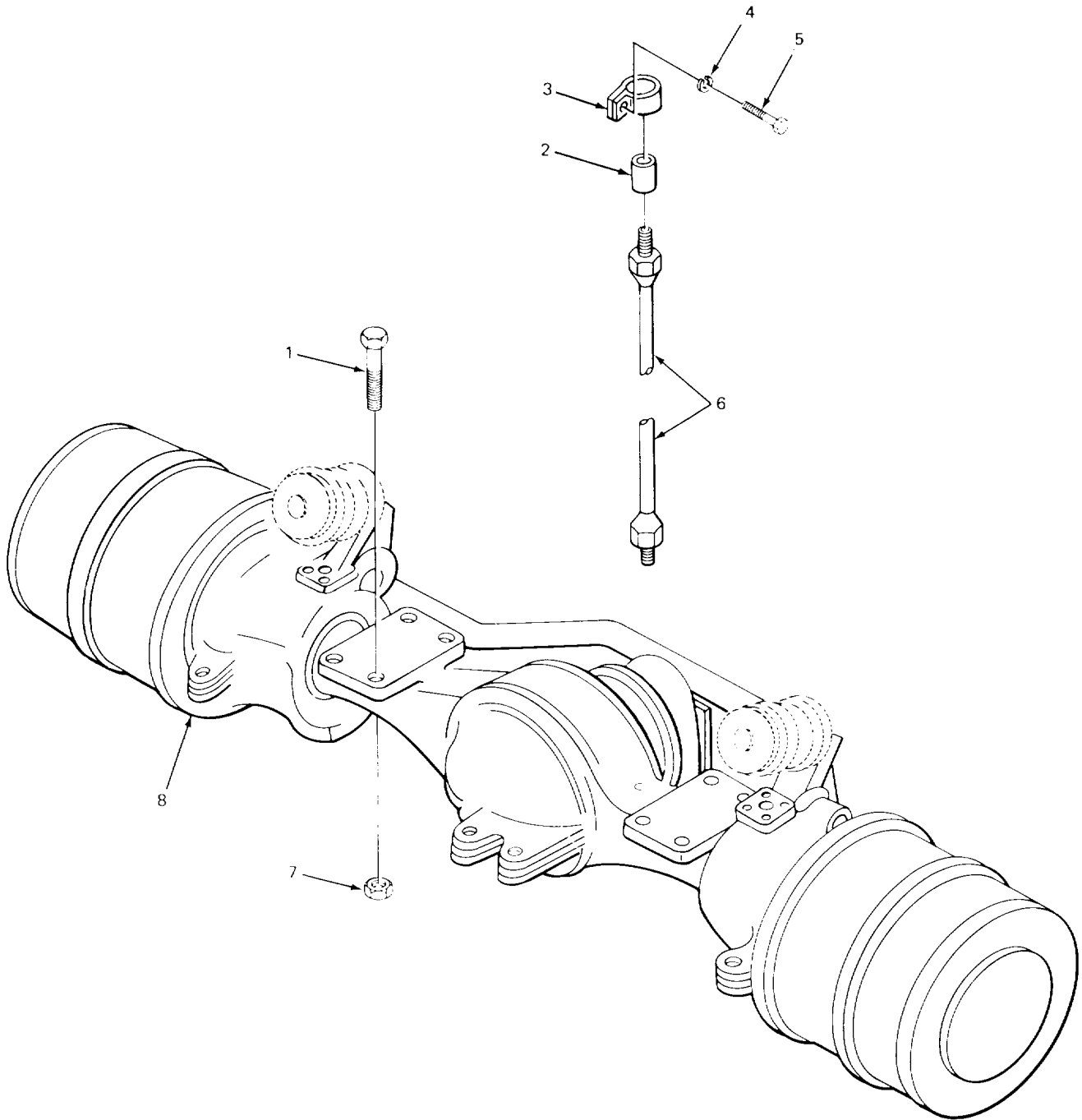

TA213681

FIGURE 132. REAR AXLE ASSEMBLY AND RELATED PARTS (CARRIER).

(1) ITEM NO	(2) SMR CODE	(3) FSCM	(4) PART NUMBER	(5) DESCRIPTION AND USABLE ON CODE (UOC)	(6) QTY
				GROUP 11 REAR AXLE	
				GROUP 1100 REAR AXLE ASSEMBLY	
				FIG. 132 REAR AXLE ASSEMBLY AND RELATED PARTS (CARRIER)	
2	XDOZZ	02280	816890	COUPLING,REDUCING HOSE TO FITTING..... UOC :BGJ	1
2	XDOZZ	02280	816252	COUPLING HOSE TO FITTING UOC:BGH	1
3	XDOZZ	02280	816117	CLAMP,LOOP HOSE MTG UOC:BGJ	1
3	PFOZZ	96906	MS21333-105	CLAMP,LOOP HOSE MTG UOC:BGH	1
4	PFOZZ	96906	MS35338-44	WASHER,LOCK HOSE CLAMP MTG.....	1
5	PFOZZ	96906	MS90725-19	SCREW,CAP,HEXAGON H HOSE CLAMP MTG	1
6	PFOZZ	75535	482683	HOSE ASSEMBLY,NONME AXLE,REAR..... UOC:BGJ	1
6	XDOZZ	97403	13215E9966-1	HOSE ASSEMBLY,NONME AXLE ,REAR..... UOC:BGH	1

END OF FIGURE

132-1

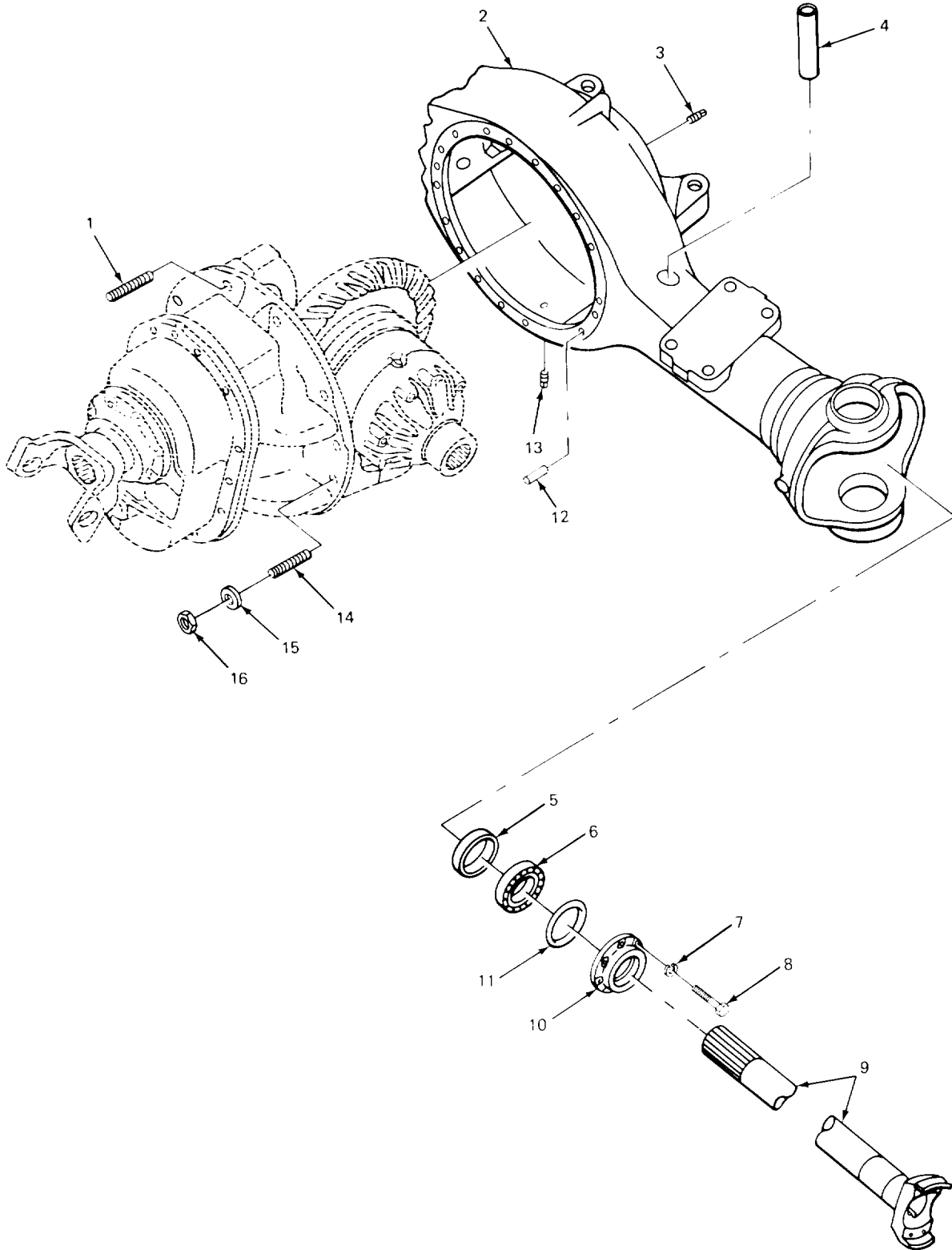

TA223682

FIGURE 133. REAR AXLE SHAFT AND HOUSING (CARRIER).

(1) ITEM NO	(2) SMR CODE	(3) FSCM	(4) PART NUMBER	(5) DESCRIPTION AND USABLE ON CODE (UOC)	(6) QTY
GROUP 1100 REAR AXLE ASSEMBLY					
FIG. 133 REAR AXLE SHAFT AND HOUSING (CARRIER)					
3	XBOZZ	03504	11F12	PLUG,PIPE HOUSING FILLER	1
13	PFOZZ	03504	5052291	PLUG,DRAIN HOUSING	1
				UOC:BGJ	
13	PFOZZ	03504	119469	PLUG,PIPE,MAGNETIC HOUSING	1
				UOC:BGH	

END OF FIGURE

133-1

20
21 THRU 27

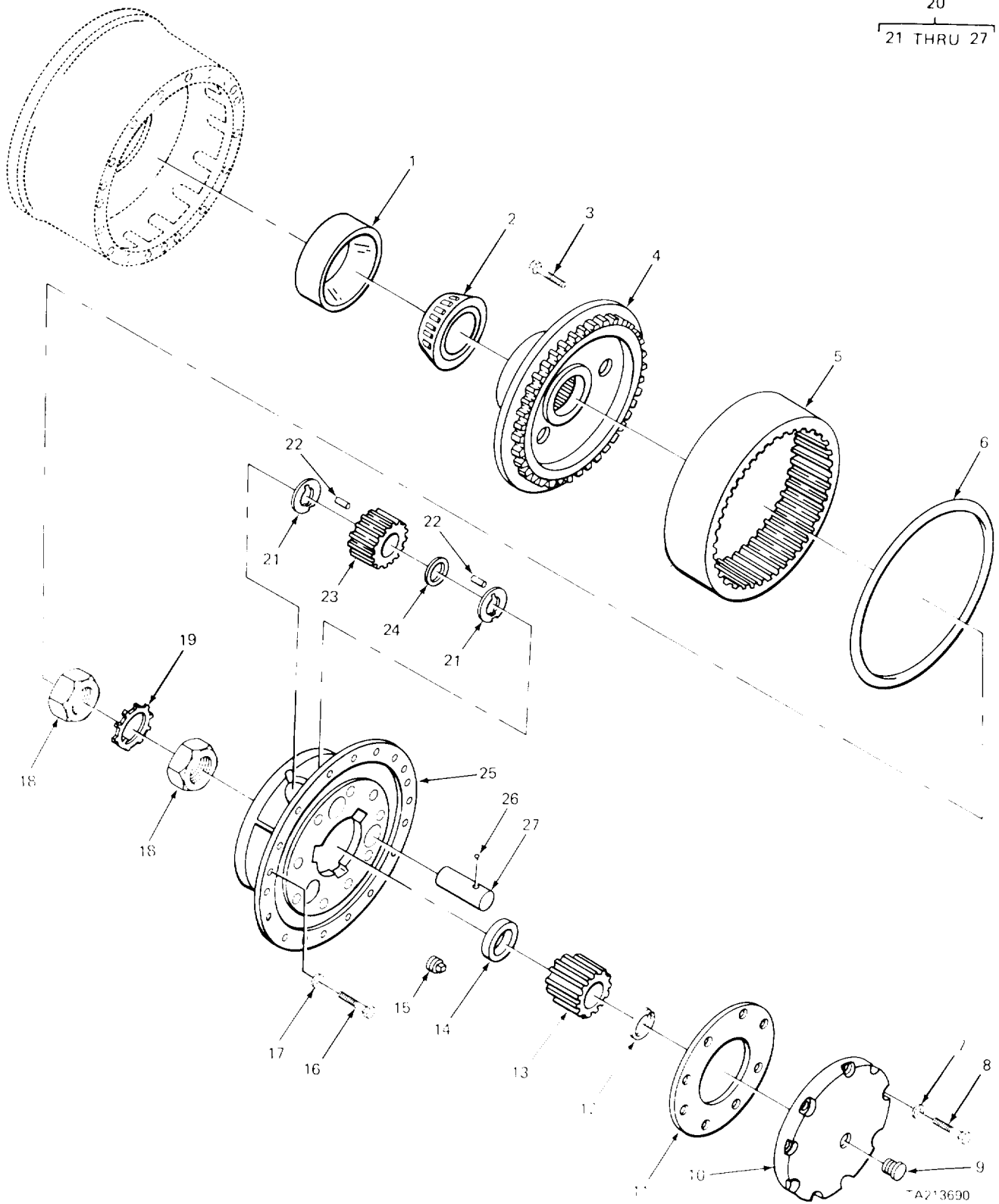
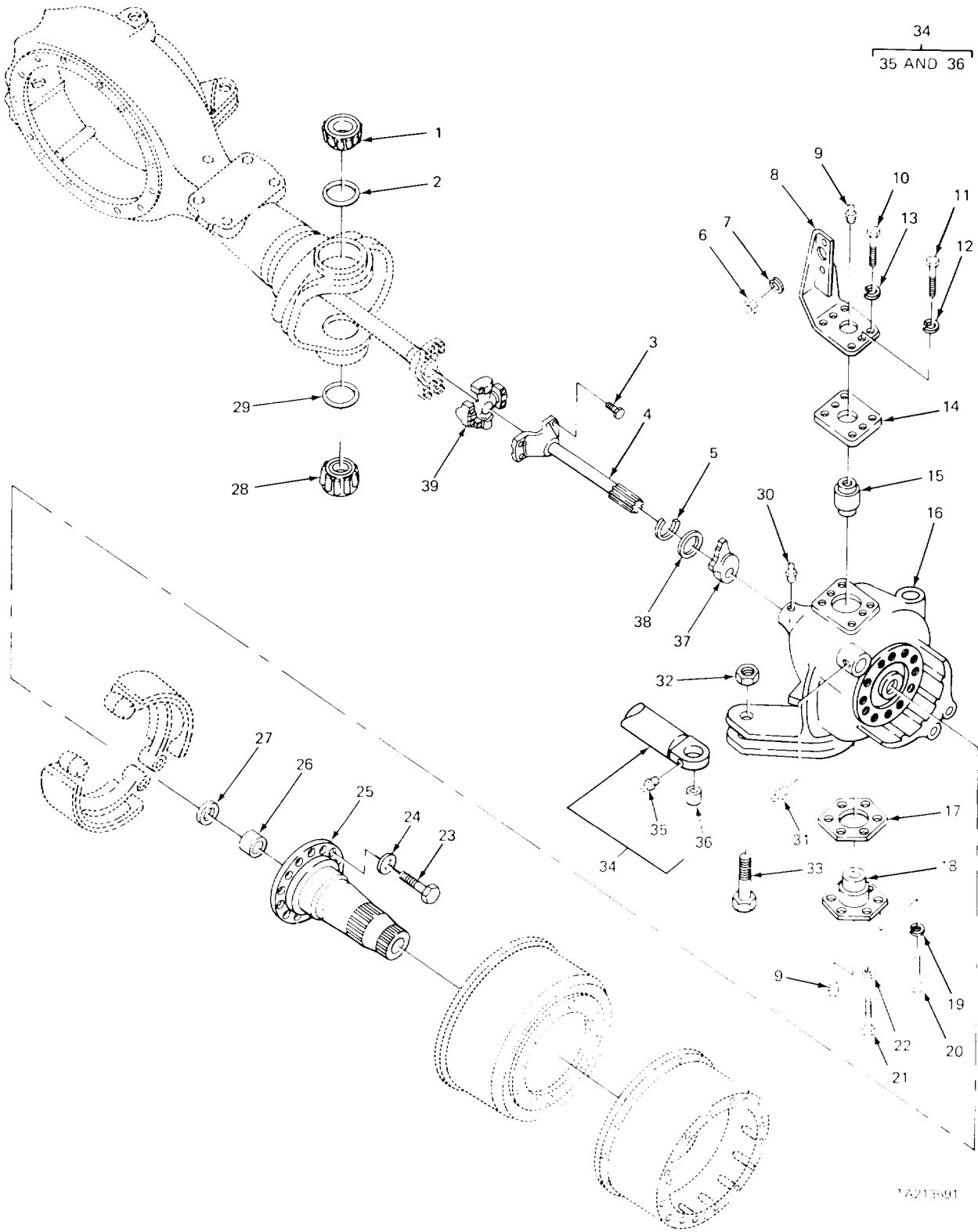

FIGURE 134. REAR AXLE PLANETARY AND FINAL DRIVE (CARRIER).

(1) ITEM NO	(2) SMR CODE	(3) FSCM	(4) PART NUMBER	(5) DESCRIPTION AND USABLE ON CODE (UOC)	(6) QTY
GROUP 1103 PLANETARY OR FINAL DRIVE					
FIG. 134 REAR AXLE PLANETARY AND FINAL DRIVE (CARRIER)					
9	PFOZZ	03504	111805	VALVE,SAFETY RELIEF..... UOC :BGJ	2
9	PFOZZ	12603	10F02	PLUG,STEERING TRUNN..... UOC:BGH	2
15	PFOZZ	12603	710855	PLUG,PIPE,MAGNETIC PLANETARY..... UOC :BGJ	2
15	PFOZZ	12603	119470	PLUG,EXPANSION PLANETARY..... UOC :BGH	2

END OF FIGURE

134-1



1A213-01

FIGURE 135. REAR AXLE STEERING PARTS (CARRIER).

(1) ITEM NO	(2) SMR CODE	(3) FSCM	(4) PART NUMBER	(5) DESCRIPTION AND USABLE ON CODE (UOC)	(6) QTY
GROUP 1104 STEERING, SIDESHIFT AND WHEEL LEANING MECHANISM					
FIG. 135 REAR AXLE STEERING PARTS (CARRIER)					
5	PFOZZ	12603	659764	RING,RETAINING SLACK ADJUSTER MTG	2
6	PFOZZ	12603	2D10	NUT,WHEEL AIR CHAMBER MTG	4
7	PFOZZ	12603	23E11	WASHER,LOCK AIR CHAMBER MTG	4
8	XDOZZ	03504	113361	BRACKET,AIR CHAMBER LH	1
8	XDOZZ	03504	113359	BRACKET,AIR CHAMBER RH.....	1
9	PFOZZ	12603	10H25	FITTING,LUBRICATION FLANGED.....	4
10	XDOZZ	03504	17C1235CR	SCREW,CAP,HEXAGON H TRUNNION MTG	4
11	XDOZZ	03504	1C1012C	BOLT,MACHINE BRACKET MTG	8
12	PFOZZ	96906	MS35338-51	WASHER,LOCK BRACKET MTG	8
13	PFOZZ	12603	4E10	WASHER,LOCK BRACKET MTG	4
35	PFOZZ	12603	10H25	FITTING,LUBRICATION FLANGED.....	2
37	PFOZZ	03504	113364	ADJUSTER,SLACK,BRAK LH.....	1
37	PFOZZ	03504	113363	ADJUSTER,SLACK,BRAK RH	1
38	PFOZZ	03504	107010	WASHER,FLAT SLACK ADJUSTER MTG	2

END OF FIGURE 135-1

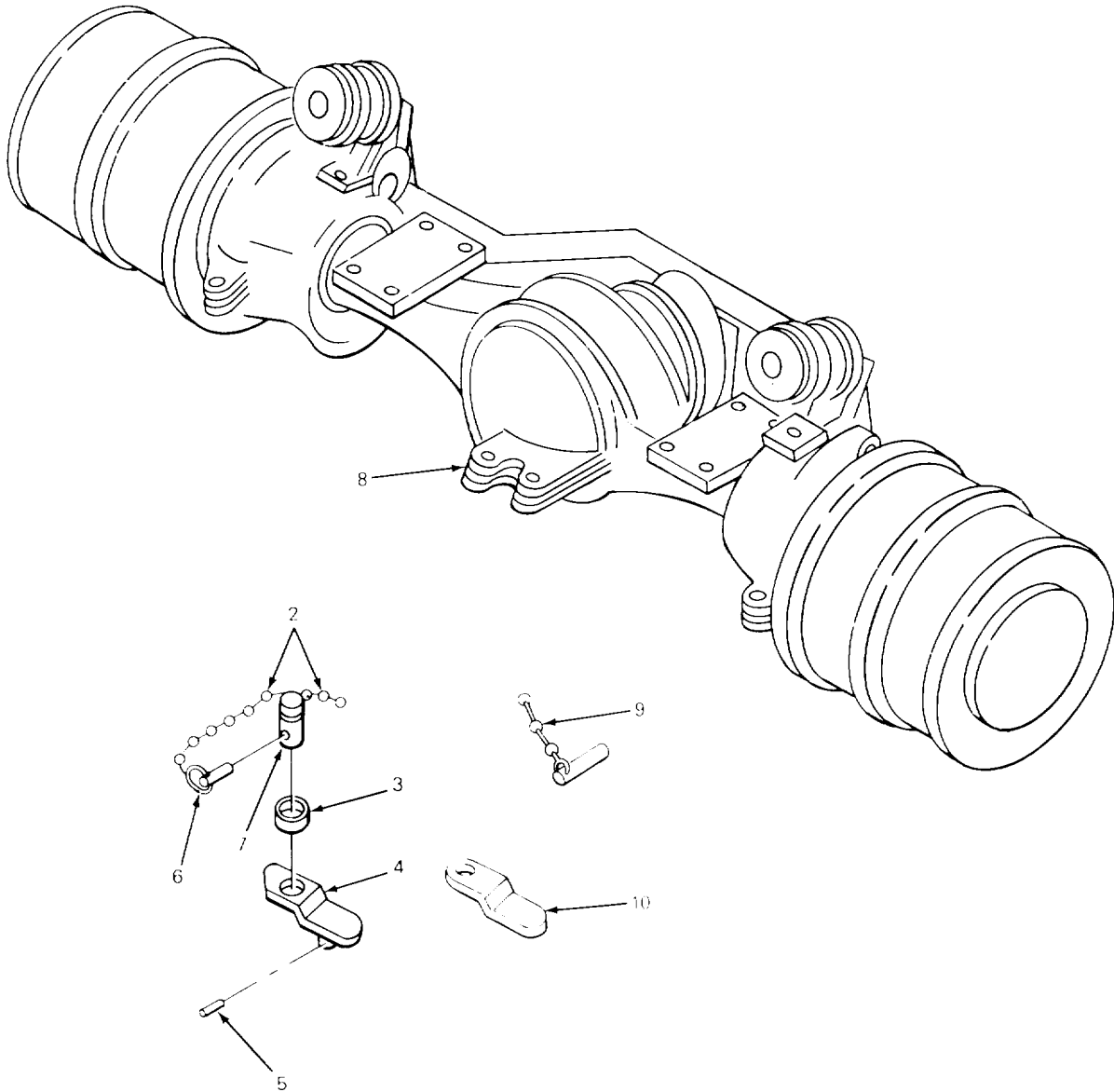

TA213693

FIGURE 136. REAR AXLE STEERING LOCK (CARRIER).

(1) ITEM NO	(2) SMR CODE	(3) FSCM	(4) PART NUMBER	(5) DESCRIPTION AND USABLE ON CODE (UOC)	(6) QTY
				GROUP 1104 STEERING, SIDESHIFT AND WHEEL LEAKING MECHANISM	
				FIG. 136 REAR AXLE STEERING LOCK (CARRIER)	
1	PFOOO	03504	117180	CONNECTING LINK,RIG ARM ASSEMBLY	1
				UOC:BGJ	
2	PFOZZ	03504	117184	CHAIN ASSY PIN, RETAINING	2
				UOC :BGJ	
3	PFOZZ	03504	9J28	RING, RETAINING	1
				UOC: BGJ	
4	XAOZZ	12603	117181	ARM LOCK	1
				UOC :BGJ	
5	PFOZZ	96906	MS1652-175	PIN, SPRING TOW LOCK	1
				UOC:BGJ	
6	XDOZZ	12603	117185	PIN QUICK, RELEASE LOCK	1
				UOC :BGJ	
7	PFOZZ	03504	119542	PIN, GROOVED, HEADLES LOCK ARM	1
				UOC:BGJ	
8	PFOOO	12603	119496	AXLE LOCK ASSEMBLY	1
				UOC:BGH	
9	XDOZZ	12603	117185	PIN, QUICK RELEASE LOCK.....	2
				UOC:BGH	
10	XAOZZ	12603	119497	ARM ,LOCK	1
				UOC :BGH	

END OF FIGURE

136-1

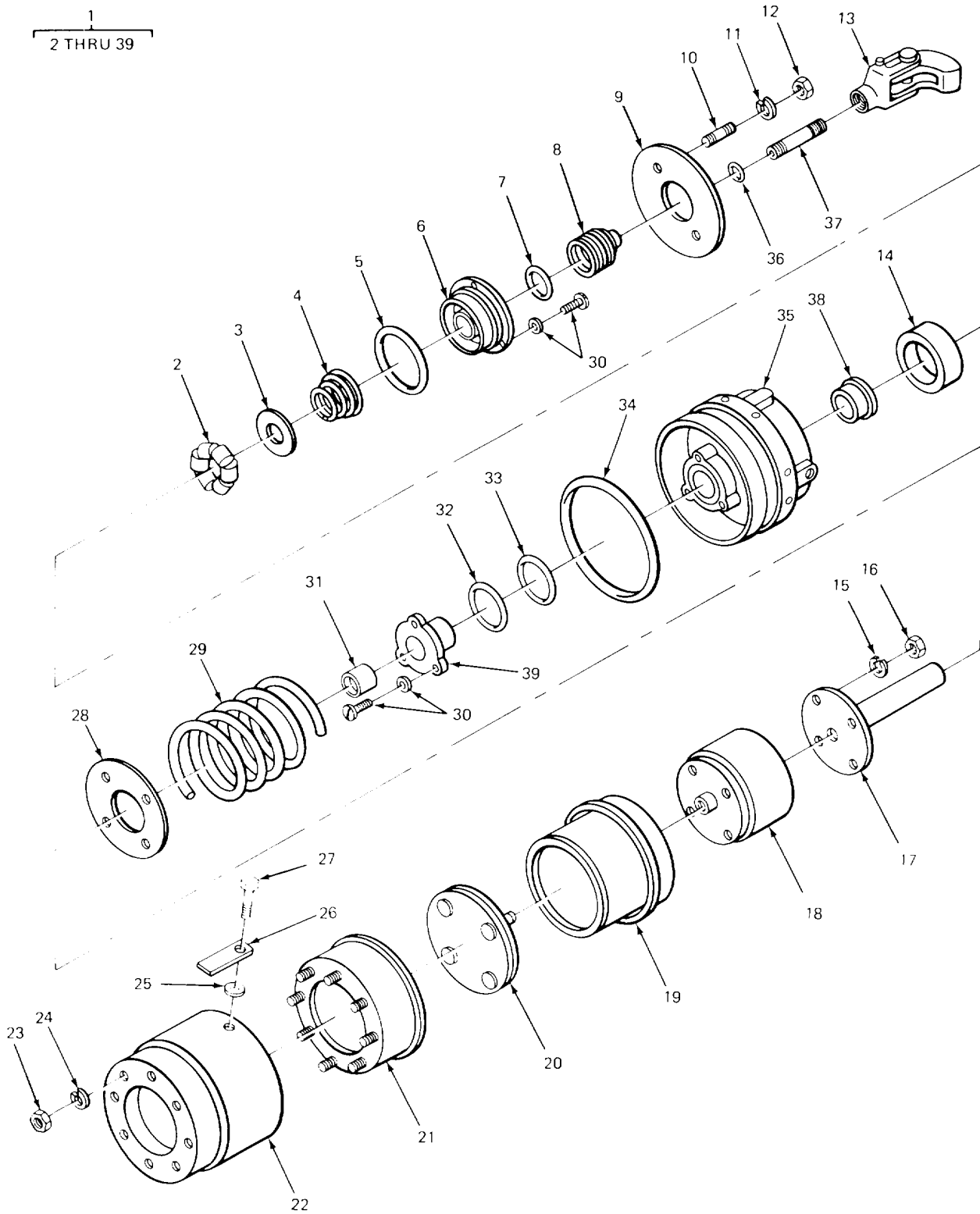

1A713696

FIGURE 137. AIR BRAKE CHAMBER ASSEMBLY (CARRIER).

SECTION II

TM 5-3810-232-20P

(1) ITEM NO	(2) SMR CODE	(3) FSCM	(4) PART NUMBER	(5) DESCRIPTION AND USABLE ON CODE (UOC)	(6) QTY
-------------------	--------------------	-------------	-----------------------	---	------------

GROUP 12 BRAKES

GROUP 1208 AIR BRAKE SYSTEM

FIG. 137 AIR BRAKE CHAMBER ASSEMBLY
(CARRIER)

1	PFOFF	02280	117499	CHAMBER,AIR BRAKE.....	4
26	PFOZZ	06853	243824	PLATE,INSTRUCTION AIR CHAMBER.....	1

END OF FIGURE

137-1

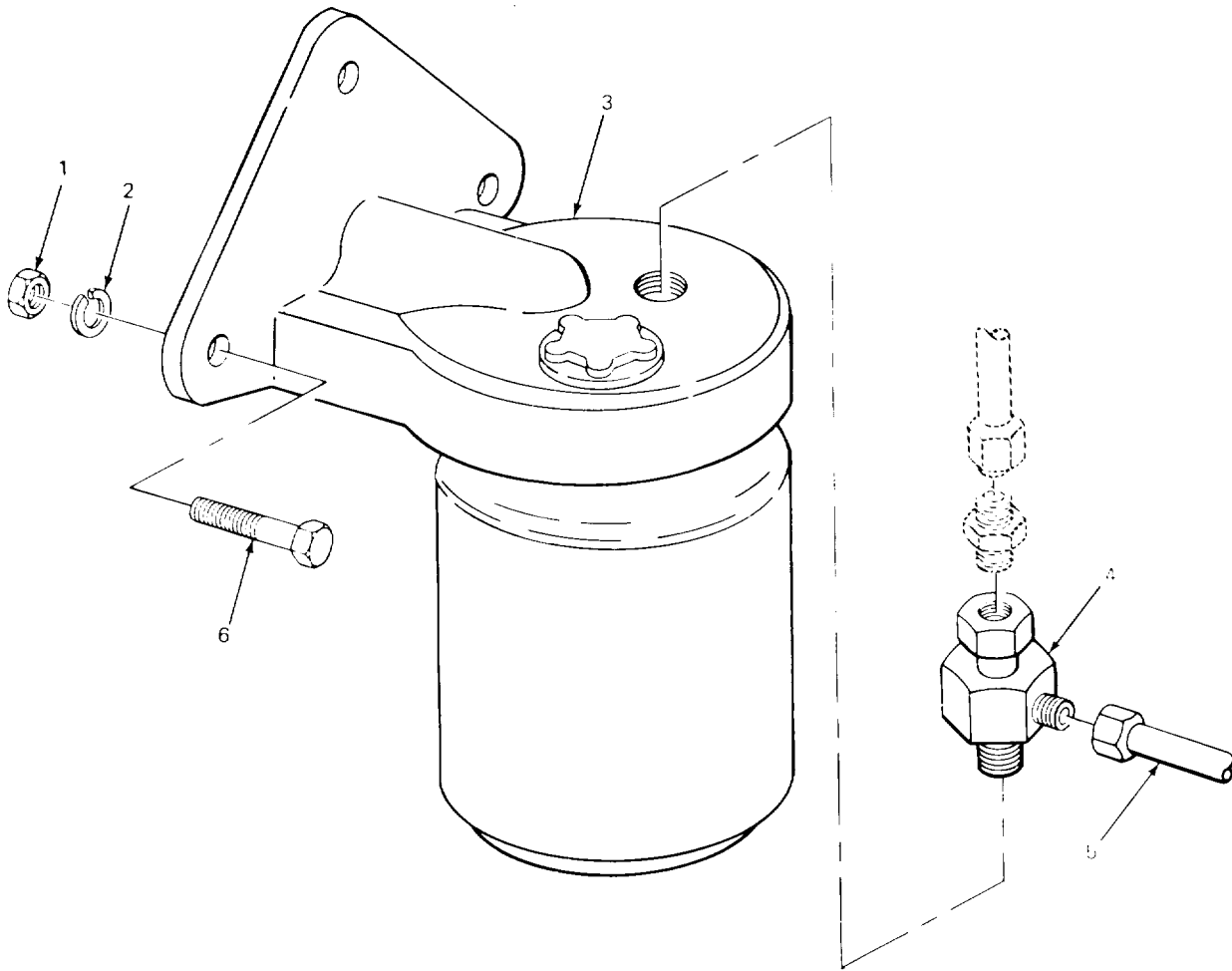

TA213697

FIGURE 138. EVAPORATOR (MODEL 2380 CARRIER).

(1) ITEM NO	(2) SMR CODE	(3) FSCM	(4) PART NUMBER	(5) DESCRIPTION AND USABLE ON CODE (UOC)	(6) QTY
GROUP 1208 AIR BRAKE SYSTEM					
FIG. 138 EVAPORATOR (MODEL 2380 CARRIER)					
1	PFOZZ	96906	MS51967-2	NUT,PLAIN,HEXAGON ALCOHOL..... UOC:BGJ	3
2	PFOZZ	96906	MS35338-44	WASHER,LOCK ALCOHOL EVAPORATOR MTG..... UOC:BGJ	3
3	PFOZZ	06853	A275797	DEHYDRATOR UNIT,NON..... UOC:BGJ	1
4	PFOZZ	19207	11602513	VALVE,CHECK EVAPORATOR..... UOC:BGJ	1
5	PFOZZ	02280	482943	HOSE ASSEMBLY,NONME COMPRESSOR TO..... VALVE..... UOC:BGJ	1
6	PFOZZ	53711	59793-1	SCREW,CAP,HEXAGON H ALCOHOL..... EVAPORATOR MTG UOC: BGJ	3

END OF FIGURE

138-1

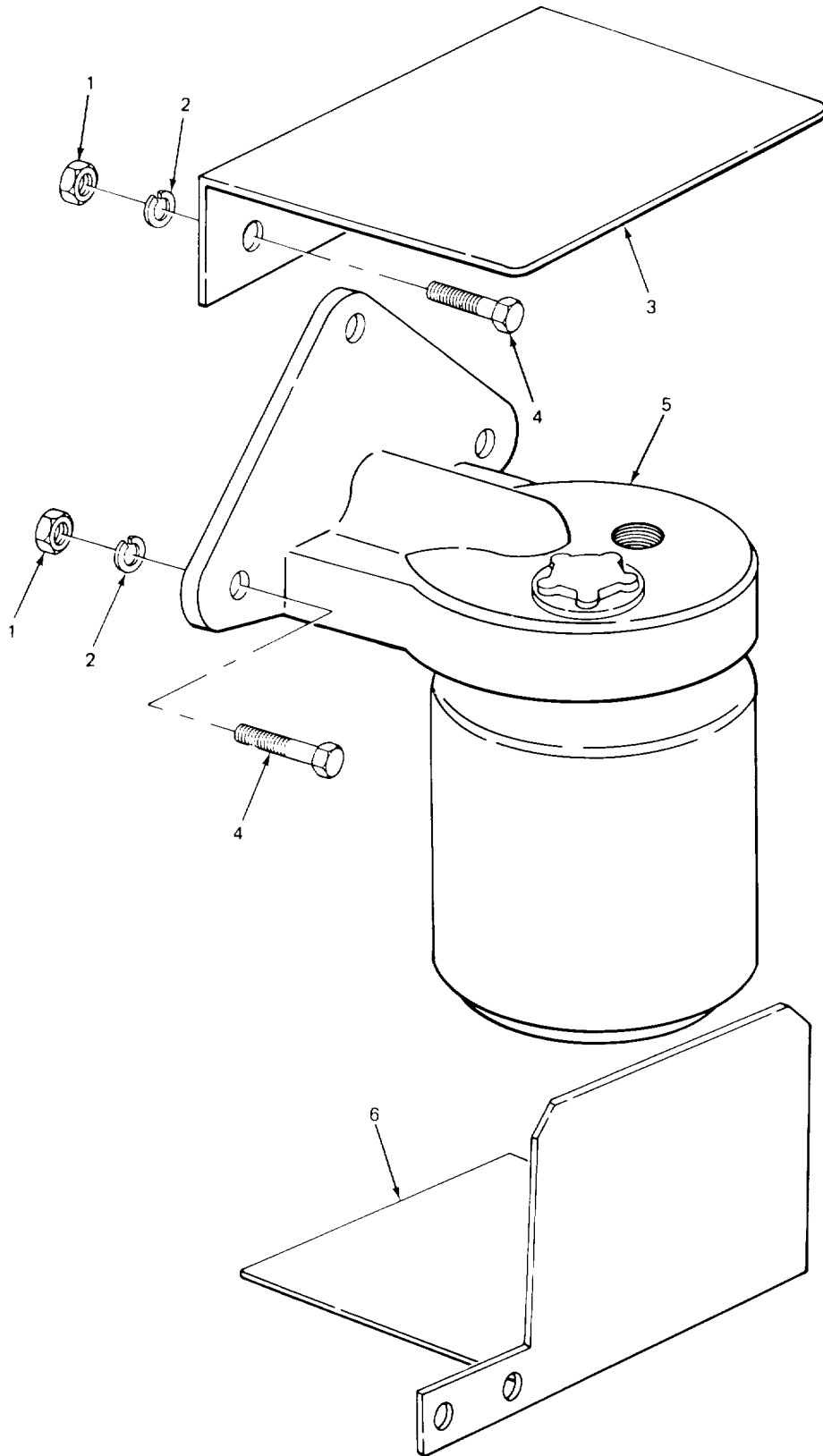
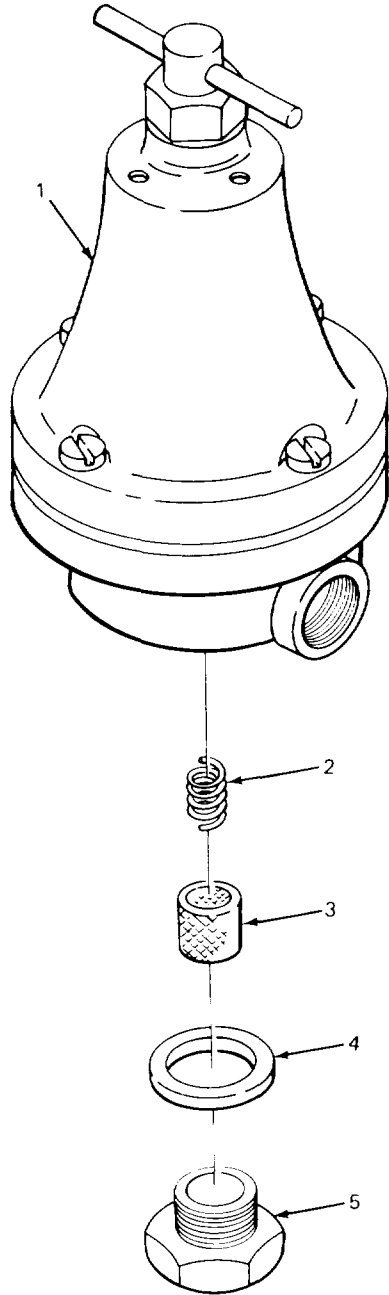

FIGURE 139. EVAPORATOR (MODEL 2385 CARRIER).

(1) ITEM NO	(2) SMR CODE	(3) FSCM	(4) PART NUMBER	(5) DESCRIPTION AND USABLE ON CODE (UOC)	(6) QTY
GROUP 1208 AIR BRAKE SYSTEM					
FIG. 139 EVAPORATOR (MODEL 2385 CARRIER)					
1	PFOZZ	96906	MS51967-2	NUT,PLAIN,HEXAGON EVAPORATOR GUARDS MTG..... UOC:BGH	7
2	PFOZZ	96906	MS35338-44	WASHER,LOCK EVAPORATOR GUARDS MTG UOC:BGH	7
3	XBOZZ	02280	581554	GUARD,ALCOHOL EVAPORATOR..... UOC:BGH	1
4	PFOZZ	96906	MS90728-8	SCREW,CAP,HEXAGON H EVAPORATOR GUARDS MTG..... UOC:BGH	7
5	PFOZZ	96906	MS53067-1	EVAPORATOR,AIR BRAK AIR BRAKE SYSTEM UOC:BGH	1
6	XBOZZ	02280	581556	GUARD,MUD ALCOHOL EVAPORATOR..... CONTAINER..... UOC :BGH	1

END OF FIGURE

139-1



TA213699

FIGURE 140. AIR PRESSURE REGULATOR VALVE (MODEL 2380 CARRIER)

(1) ITEM NO	(2) SMR CODE	(3) FSCM	(4) PART NUMBER	(5) DESCRIPTION AND USABLE ON CODE (UOC)	(6) QTY
GROUP 1208 AIR BRAKE SYSTEM					
FIG. 140 AIR PRESSURE REGULATOR VALVE (MODEL 2380 CARRIER)					
1	XBOZZ	79227	R116-02CK	VALVE PRESSURE REGULATOR	1
				UOC:BGJ	
2	KFOZZ	79227	PC84SPRING	SPRING,BOTTOM PART OF KIT P/N 4173	1
				UOC:BGJ	
3	XDOZZ	79227	77	STRAINER.....	1
				UOC:BGJ	
4	PFOZZ	79227	101	GASKET PLUG PART OF KIT P/N 4173	1
				UOC :BGJ	
5	XDOZZ	79227	2	PLUG,BOTTOM.....	1
				UOC:BGJ	

END OF FIGURE

140-1

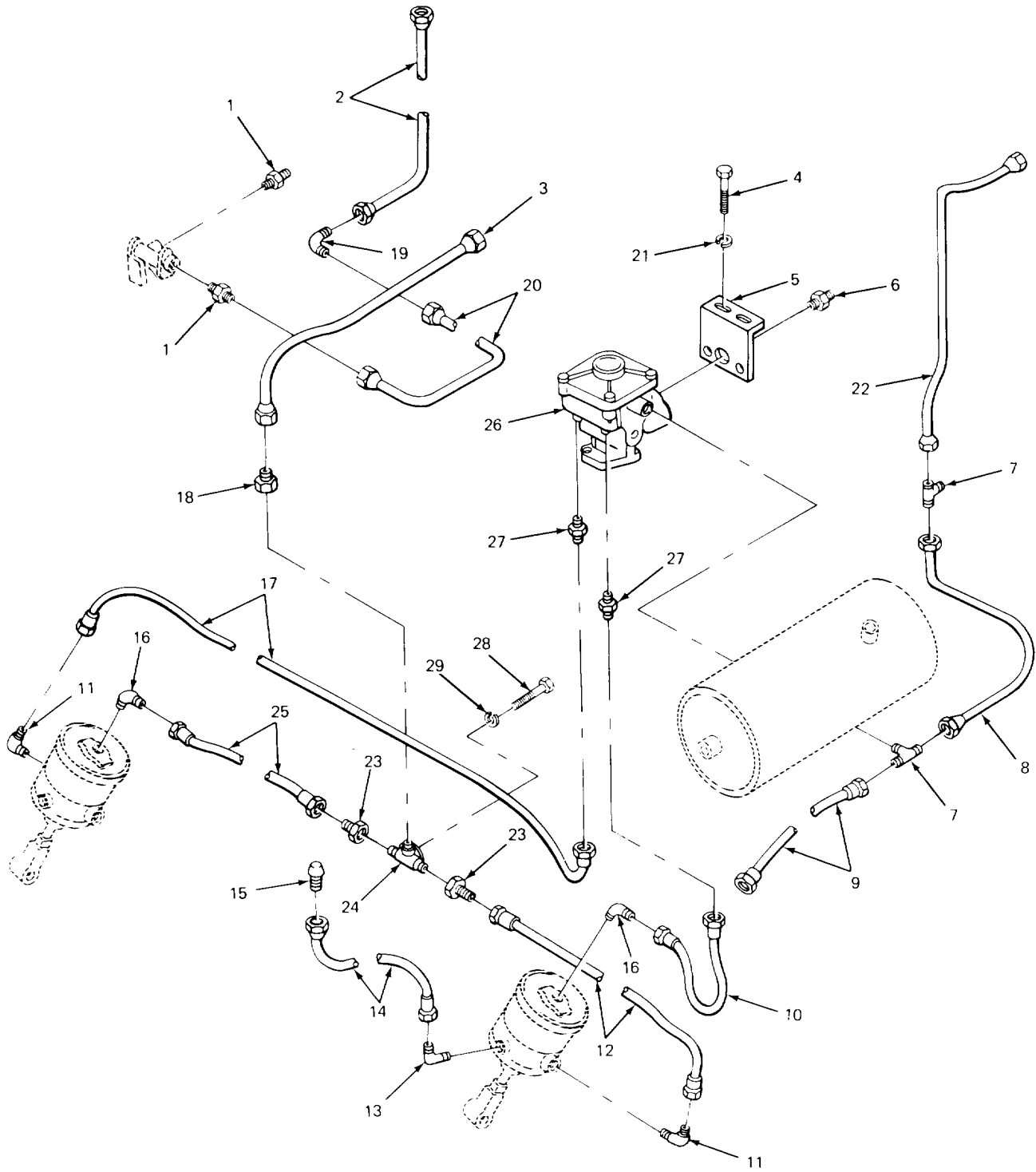

TA213700

FIGURE 141. FRONT AIR BRAKE SYSTEM (MODEL 2385 CARRIER).

(1) ITEM NO	(2) SMR CODE	(3) FSCM	(4) PART NUMBER	(5) DESCRIPTION AND USABLE ON CODE (UOC)	(6) QTY
GROUP 1208 AIR BRAKE SYSTEM					
FIG. 141 FRONT AIR BRAKE SYSTEM (MODEL 2385 CARRIER)					
1	XDOZZ 79470	48X6X6		ADAPTER,STRAIGHT,PI TUBE TO VALVE UOC:BGH	2
2	XDOZZ 02280	484854		TUBE ASSEMBLY,CRANE AIR PIPING,..... UOC:BGH	1
3	XDOZZ 97403	13205E3315		TUBE ASSEMBLY,METAL AIR PIPING, CIRCUIT 205N UOC:BGH	1
6	XBOZZ 0228C	817413		NIPPLE,PIPE RELAY VALVE UOC:BGH	1
7	PFOZZ 72582	118760		TEE,PIPE TO TUBE BRAKE LINES UOC:BGH	2
8	XDOZZ 97403	13205E3452		TUBE ASSEMBLY,METAL AIR PIPING, CIRCUIT 206E UOC:BGH	1
9	PFOZZ 97403	13205E3332		TUBE ASSEMBLY,METAL AIR PIPING CIRCUIT 206G UOC:BGH	1
10	XDOZZ 97403	13215E7645-3		HOSE ASSEMBLY,NONME BRAKE CHAMBER TO VALVE UOC:BGH	1
11	PAOZZ 70334	20723		ELBOW,PIPE TO TUBE BRAKE LINES..... UOC:BGH	2
12	XDOZZ 97403	13215E7640-2		HOSE ASSEMBLY,NONME BRAKE CHAMBER UOC:BGH	1
13	PFOZZ 96906	MS51504A6-6		ELBOW,PIPE TO TUBE BREATHER HOSE..... TO BRAKE CHAMBER UOC:BGH	2
14	PFOZZ 02280	489086		HOSE ASSEMBLY,NONME BREATHER TO..... BRAKE CHAMBER UOC:BGH	2
15	XDOZZ 02280	484190		BREATHER,BRAKE CHAM FRONT,LEFT AND UOC:BGH	2
16	PFOZZ 93061	159F-6-4		ELBOW,PIPE TO TUBE BRAKE LINES UOC:BGH	2
17	XDOZZ 97403	13215E7045-2		HOSE ASSEMBLY,NONME BRAKE CHAMBER UOC:BGH	1
18	PFOZZ 96906	MS35869-43		ADAPTER,STRAIGHT,PI TUBE TO TEE UOC:BGH	1
19	PFOZZ 30327	655FE2-6		ELBOW,TUBE CONNECTING UOC:BGH	1
20	PFOZZ 97403	13213E9167		TUBE ASSEMBLY,METAL AIR PIPING, CIRCUIT 205A UOC:BGH	1
22	PFOZZ 97403	13205E3392		TUBE ASSEMBLY,METAL AIR PIPING, UOC:BGH	1

SECTION II

TM 5-3810-232-20P

(1) ITEM NO	(2) SMR CODE	(3) FSCM	(4) PART NUMBER	(5) DESCRIPTION AND USABLE ON CODE (UOC)	(6) QTY
				CIRCUIT 206W	
				UOC :BGH	
23	PFOZZ	96906	MS39L58-20	ADAPTER,STRAIGHT,PI HOSE TO TEE	2
				UOC:BGH	
24	XDOZZ	06853	231329REV17	TEE,PIPE BRAKE CHAMBER CONNECTING.....	1
				UOC:BGH	
25	XDOZZ	97403	13215E7640-1	HOSE ASSEMBLY ,NONME BRAKE CHAMBER	1
				TO TEE	
				UOC :BGH	
27	PFOZZ	30780	8FBRX-B	ADAPTER,STRAIGHT,PI HOSE TO VALVE	2
				UOC :BGH	
28	PFOZZ	96906	MS90728-8	SCREW,CAP,HEXAGON H TEE MTG	2
				UOC :BGH	
29	PFOZZ	96906	MS35338-44	WASHER,LOCK TEE MTG.....	2
				UOC :BGH	

END OF FIGURE

141-2

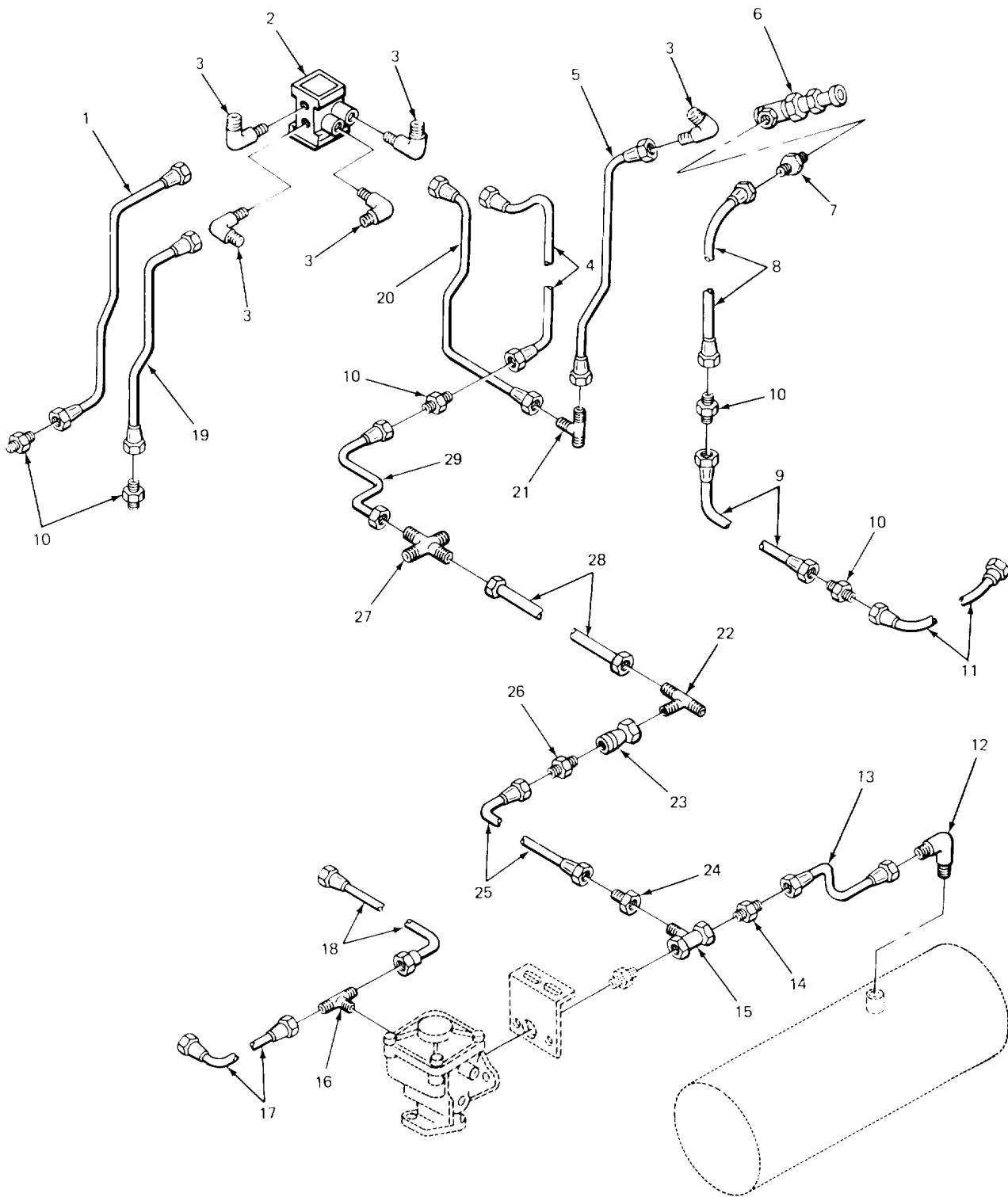

TA213701

FIGURE 142. FRONT AIR BRAKE LINES AND FITTINGS (MODEL 2385 CARRIER).

SECTION II				(5)	(6)
(1) ITEM NO	(2) SMR CODE	(3) FSCM	(4) PART NUMBER	DESCRIPTION AND USABLE ON CODES (UOC)	QTY
GROUP 1208 AIR BRAKE SYSTEM					
FIG. 142 FRONT AIR BRAKE LINES AND FITTINGS (MODEL 2385 CARRIER)					
1	XDOZZ	97403	13205E3303	TUBE ASSEMBLY,METAL AIR PIPING, CIRCUIT 206U UOC:BGH	1
3	PFOZZ	20969	248X6X2	ADAPTER,STRAIGHT,PI..... UOC:BGH	5
4	XDOZZ	97403	13205E3304	TUBE ASSEMBLY,METAL AIR PIPING, CIRCUIT 205S UOC:BGH	1
5	XDOZZ	97403	13205E3301	TUBE ASSEMBLY,METAL AIR PIPING, CIRCUIT 201Y UOC:BGH	1
6	PFOZZ	06853	7012-09	VALVE,PUSH-PULL,CON..... UOC:BGH	1
7	PFOZZ	96906	MS35869-23	ADAPTER,STRAIGHT,PI TUBE TO VALUE UOC:BGH	1
8	XDOZZ	97403	13205E3305	TUBE ASSEMBLY,METAL AIR PIPING, CIRCUIT 206A UOC:BGH	1
9	XDOZZ	97403	13213E9165	TUBE ASSEMBLY,METAL AIR PIPING, CIRCUIT 206B UOC:BGH	1
10	PFOZZ	41947	A325	NIPPLE,TUBE AIR LINES..... UOC:BGH	5
11	PFOZZ	02280	484838	TUBE ASSEMBLY,METAL AIR PIPING, CIRCUIT 203C UOC:BGH	1
12	XBOZZ	79470	49X10A	ELBOW,,MALE TUBE TO RESERVOIR..... UOC:BGH	1
13	XDOZZ	97403	13205E3391	TUBE ASSEMBLY,METAL AIR PIPING, CIRCUIT 202A UOC:BGH	1
14	PFOZZ	20969	E246X10	ADAPTER,STRAIGHT,PI AIR PIPING..... UOC:BGH	1
15	PFOZZ	14351	X5062	ELBOW,PIPE TUBES TO VALVE..... UOC:BGH	1
16	PFOZZ	72582	118760	TEE,PIPE TO TUBE BRAKE LINES UOC:BGH	1
17	PFOZZ	97403	13205E3322	TUBE ASSEMBLY,METAL AIR BRAKES, CIRCUIT 206F UOC:BGH	1
18	XDOZZ	97403	13213E8802	TUBE ASSEMBLY,METAL AIR PIPING, CURCUIT 203A UOC:BGH	1
19	XDOZZ	97403	1320E3296	TUBE ASSEMBLY,METAL AIR PIPING, CIRCUIT 205R UOC:BGH	1
20	XDOZZ	97403	13205E3298	TUBE ASSEMBLY,METAL AIR PIPING, UOC:BGH	1

SECTION II

TM 5-3810-232-20P

(1) ITEM NO	(2) SMR CODE	(3) FSCM	(4) NUMBER	(5) PART DESCRIPTION AND USABLE ON CODES (UOC)	(6) QTY
				CIRCUIT 201R.....	
				UOC:BGH	
21	PFOZZ	41947	A342	TEE,TUBE	1
				UOC:BGH	
22	PFOZZ	72216	145X6X6X8	TEE,PIPE TO TUBE BRAKE LINES.....	1
				UOC:BGH	
23	PFOZZ	02280	482593	VALVE,CHECK.....	1
				UOC:BGH	
24	PFOZZ	96906	MS35869-43	ADAPTER,STRAIGHT,PI	1
				UOC:BGH	
25	XDOZZ	97403	13205E3375	TUBE ASSEMBLY,METAL CIRCUIT 205D.....	1
				UOC:BGH	
26	XDOZZ	97403	13205E38	ADAPTER,STRAIGHT TUBE TO VALVE	1
				UOC:BGH	
27	PFOZZ	02280	817410	CROSS,TUBE TUBE CONNECTING.....	1
				UOC:BGH	
28	XDOZZ	97403	13213E8804	TUBE ASSEMBLY,METAL AIR PIPING,.....	1
				CIRCUIT 205F	
				UOC:BGH	
29	PFOZZ	97403	13205E3314	TUBE ASSEMBLY,METAL AIR PIPING,.....	1
				CIRCUIT 205E	
				UOC:BGH	

END OF FIGURE

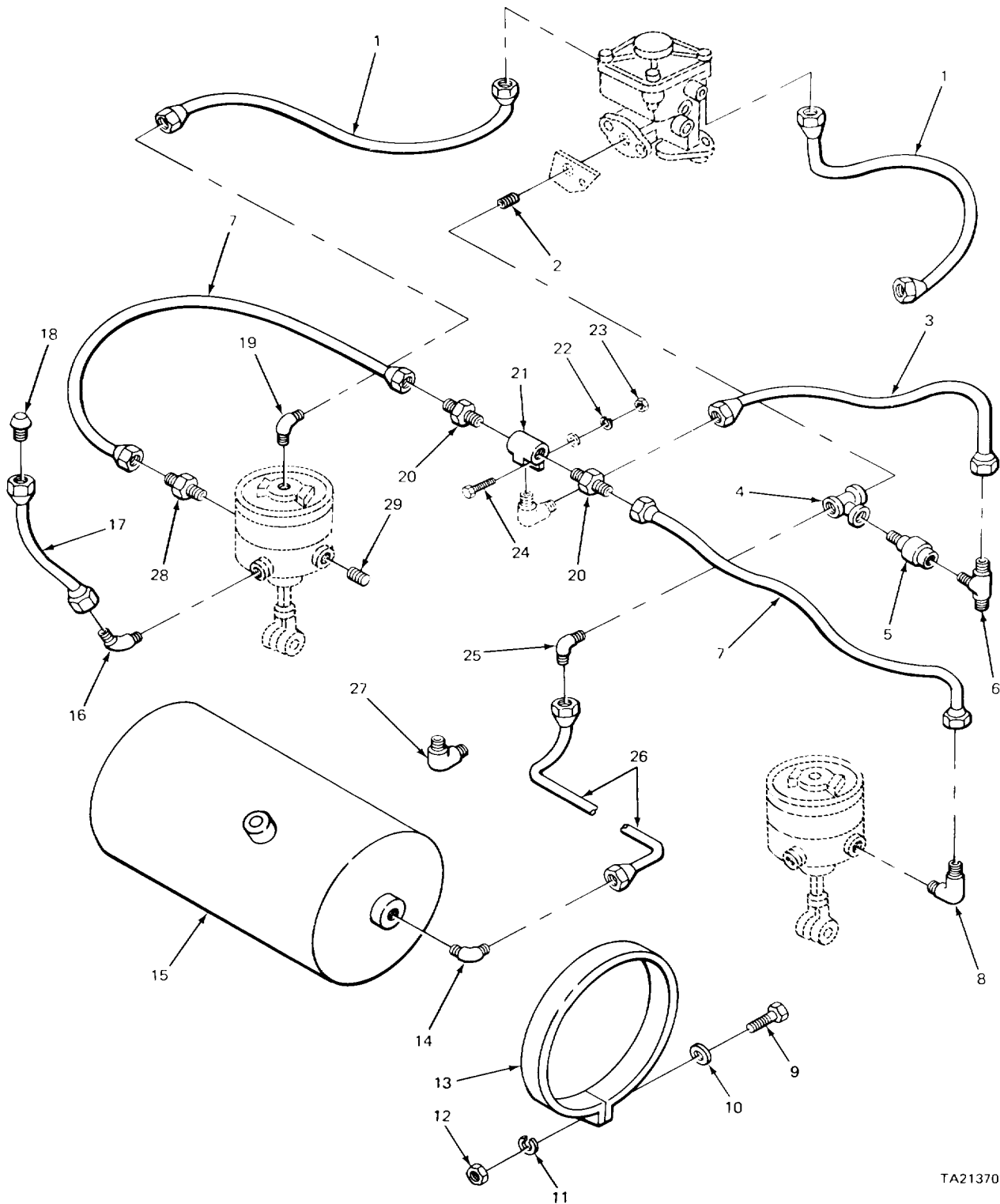

TA213702

FIGURE 143. REAR AIR BRAKE SYSTEM (MODEL 2385 CARRIER).

SECTION II				(5)	(6)
(1) ITEM NO	(2) SMR CODE	(3) FSCM	(4) PART NUMBER	DESCRIPTION AND USABLE ON CODES (UOC)	QTY
GROUP 1208 AIR BRAKE SYSTEM					
FIG. 143 REAR AIR BRAKE SYSTEM (MODEL 2385 CARRIER)					
1	XDOZZ	97403	13215E7645-2	HOSE ASSEMBLY, NONME BRAKE CHAMBER2 TO RELAY VALVE UOC:BGH	
3	PFOZZ	02280	484748	TUBE ASSEMBLY, METAL CIRCUIT 205M1 UOC:BGH	
6	PFOZZ	72216	145X6X6X8	TEE, PIPE TO TUB BALVE CONNECTION2 UOC:BGH	
7	XDOZZ	97403	13215E7640-1	HOSE ASSEMBLY, NONME BRAKE CHAMBER2 TO TEE UOC:BGH	
14	XDOZZ	30379	8040345	ELBOW, PIPE TO TUBE RESERVOIR1 UOC:BGH	
16	PFOZZ	96906	MS51504A6-6	ELBOW, PIPE TO TUBE BREATHER HOSE2 TO BRAKE CHAMBER UOC:BGH	
17	XDOZZ	97403	13215E9966-3	HOSE ASSEMBLY, NOME BREATHER2 UOC:BGH	
18	XDOZZ	02280	484190	BREATHER BRAKE CHAMBER, REAR, LEFT2 AND RIGHT UOC:BGH	
19	PAOZZ	70334	20723	ELBOW, PIPE TO TUBE HOSE TO BRAKE2 CHAMBER UOC:BGH	
20	PFOZZ	96906	MS39158-20	ADAPTER, STRAIGHT, PI HOSE TO TEE2 UOC:BGH	
21	XDOZZ	06853	231329REV17	TEE, PIPE1 UOC:BGH	
22	PFOZZ	96906	MS35338-44	WASHER, LOCK RESERVOIR STRAP2 UOC:BGH	
23	PFOZZ	96906	MS51967-2	NUT, PLAIN, HEXAGON ANCHOR TEE MTG2 UOC:BGH	
24	PFOZZ	96906	MS90725-10	SCREW, CAP, HEXAGON H ANCHOR TEE MTG2 UOC:BGH	
26	XDOZZ	97403	13205E3347	TUBE ASSEMBLY, METAL RESERVOIR TO1 RELAY UOC:BGH	
27	XDOZZ	02280	489150	ELBOW TUBE CONNECTION1 UOC:BGH	
28	PFOZZ	96906	MS35869-23	ADAPTER, STRAIGHT, PI HOSE TO BRAKE1 CHAMBER UOC:BGH	
29	XDOZZ	02280	816349	PLUG, PIPE, HEXAGON BRAKE CHAMBER1 UOC:BGH	

END OF FIGURE

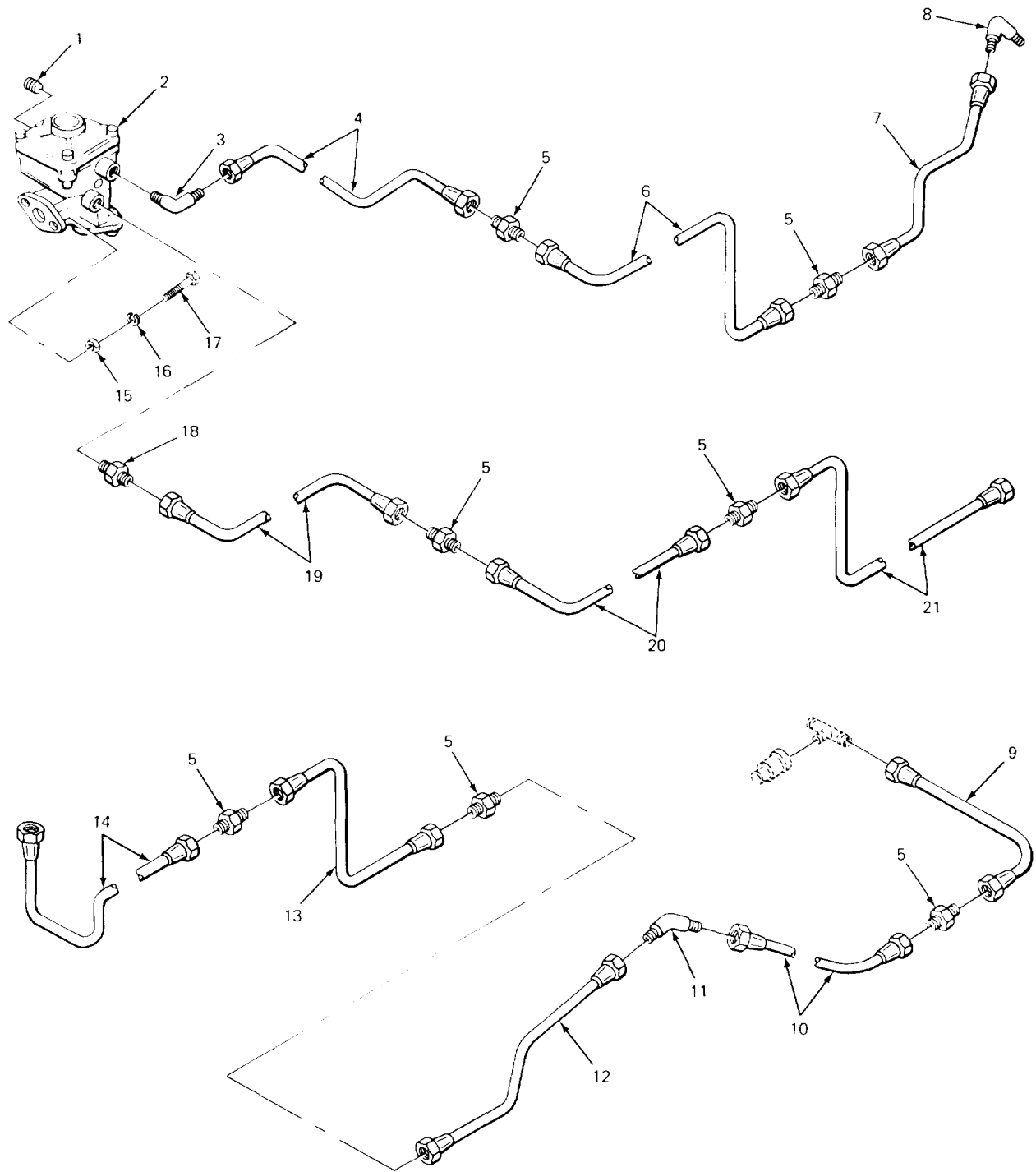

TA213703

FIGURE 144. REAR AIR BRAKE LINES AND FITTINGS (MODEL 2385 CARRIER)

SECTION II					
(1)	(2)	(3)	(4)	(5)	(6)
ITEM	SMR	FSCM	PART	DESCRIPTION AND USABLE ON CODES (UOC)	QTY
NO	CODE	FSCM	NUMBER		

GROUP 1208 AIR BRAKE SYSTEM

FIG. 144 REAR AIR BRAKE LINES AND FITTINGS (MODEL 2385 CARRIER)

1	XBOZZ	02280	816349	PLUG,PIPE,HEXAGON RELAY VALVE.....2 UOC:BGH	
2	PAOZZ	02280	484563	VALVE ASSEMBLY, EMER.....1 UOC:BGH	
3	PFOZZ	02280	816493	ELBOW,TUBE TUBE TO VALVE1 UOC:BGH	
4	XDOZZ	97403	13205E3308	TUBE ASSEMBLY,METAL UOC:BGH	
5	PFOZZ	41947	A-327	NIPPLE,TUBE AIR LINES7 UOC:BGH	
6	PFOZZ	97403	13205E3934	TUBE ASSEMBLY,METAL1 UOC:BGH	
7	XDOZZ	97403	13205E3928	TUBE ASSEMBLY,METAL1 UOC:BGH	
8	PAOZZ	70334	20723	ELBOW,PIPE TO TUBE BRAKE LINES1 UOC:BGH	
9	XDOZZ	97403	13205E3926	TUBE ASSEMBLY,METAL1 UOC:BGH	
10	XDOZZ	97403	13205E3429	TUBE ASSEMBLY,METAL1 UOC:BGH	
11	PFOZZ	30327	655FE2-6	ELBOW,TUBE BRAKE LINES.....1 UOC:BGH	
12	XDOZZ	97403	13205E3930	TUBE ASSEMBLY,METAL1 UOC:BGH	
13	XDOZZ	97403	13205E3435	TUBE ASSEMBLY,METAL1 UOC:BGH	
14	PFOZZ	97403	13205E3398	TUBE ASSEMBLY,METAL1 UOC:BGH	
15	PAOZZ	96906	MS51967-8	NUT,PLAIN,HEXAGON RELAY VALVE MTG.....2 UOC:BGH	
16	PFOZZ	96906	MS35338-46	WASHER,LOCK RELAY VALVE MTG2 UOC:BGH	
17	PFOZZ	96906	MS90728-64	SCREW,CAP,HEXAGON H RELAY VALVE MTG2 UOC:BGH	
18	PFOZZ	96906	MS35869-23	ADAPTER,STRAIGHT,PI1 UOC:BGH	
19	XDOZZ	97403	13205E3342	TUBE ASSEMBLY,METAL1 UOC:BGH	
20	XDOZZ	97403	13205E3927	TUBE ASSEMBLY,METAL1 UOC:BGH	
21	XDOZZ	97403	13205E3924	TUBE ASSEMBLY,METAL1 UOC:BGH	

END OF FIGURE

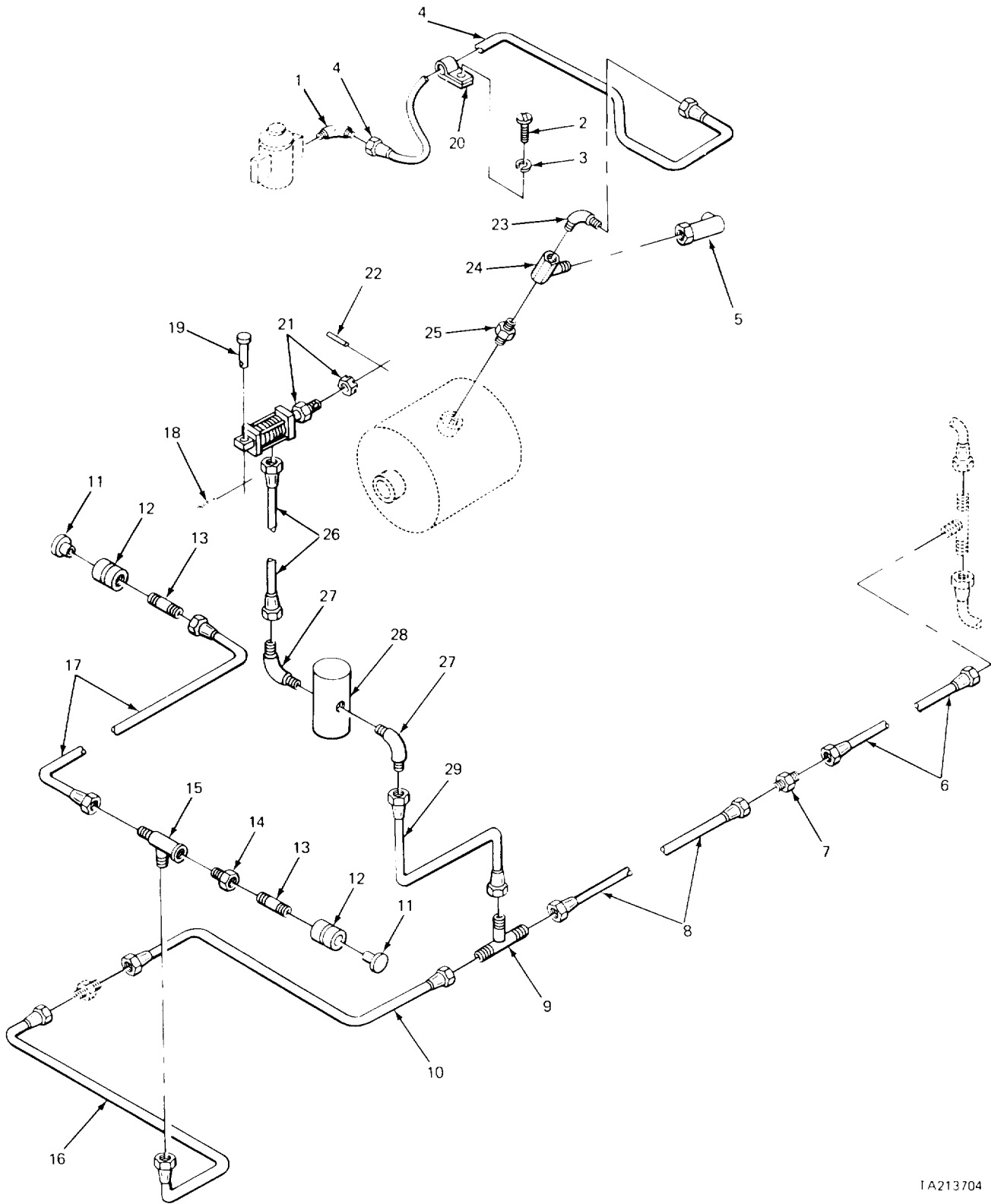

1A213704

FIGURE 145. AIR BRAKE LINES AND PARTS (MODEL 2385 CARRIER).

SECTION II					
(1)	(2)	(3)	(4)	(5)	(6)
ITEM	SMR	FSCM	PART	DESCRIPTION AND USABLE ON CODES (UOC)	QTY
NO	CODE		NUMBER		
GROUP 1208 AIR BRAKE SYSTEM					
FIG. 145 AIR BRAKE LINES AND PARTS (MODEL 2385 CARRIER)					
1	XDOZZ	97403	13213E9729	TUBE ASSEMBLY METAL..... UOC:BGH	1
2	PFOZZ	96906	MS35206-265	SCREW,MACHINE CLAMP MTG UOC:BGH	1
3	PFOZZ	96906	MS35338-43	WASHER,LCKK CLAMP MTG UOC:BGH	1
4	XDOZZ	97403	13205E3826	TUBE ASSEMBLY,METAL CIRCUIT 201HH UOC:BGH	1
6	PFOZZ	97403	13205E3451	TUBE ASSEMBLY,METAL CIRCUIT 201L UOC:BGH	1
7	PFOZZ	41947	A-327	NIPPLE,TUBE AIR LINES UOC:BGH	2
8	PFOZZ	02280	484748	TUBE ASSEMBLY,METAL CIRCUIT 002 UOC:BGH	1
9	PFOZZ	41947	A342	TEE,TUBE AIR LINES UOC:BGH	1
10	XDOZZ	97403	13205E8933	TUBE ASSEMBLY,METAL CIRCUIT 201M UOC:BGH	1
11	PFOZZ	98320	97403	PLUG,PROTECTIVE DUS COUPLING..... UOC:BGH	2
12	XDOZZ	97403	13205E3847	BODY,COUPLING UOC:BGH	2
13	XDOZZ	02280	817414	NIPPLE,THREADED COUPLING TO BUSHING UOC:BGH	2
14	PFOZZ	96906	MS14315-5X	BUSHING,PIPE UOC:BGH	1
15	PFOZZ	02280	817616	TEE,PIPE TO TUBE HOSE COUPLING UOC:BGH	1
16	XDOZZ	97403	13205E3311	TUBE ASSEMBLY,METAL CIRCUIT 20 IN..... UOC:BGH	1
17	XDOZZ	02280	489140	HOSE ASSEMBLY,NONME UOC:BGH	1
20	PFOZZ	96906	MS21333-76	CLAMPLOOP TUBE RETAINING UOC :BGH	1
26	PFOZZ	97403	13213E9731	TUBE ASSEMBLY,METAL FAN AIR PIPING..... UOC :BGH	1
27	PFOZZ	16760	1073	ELBOW,PIPE TO TUBE THERMOSTAT UOC:BGH	2
28	PFOZZ	75418	1047-36000-30	VALVE,REGULATING,TE FLOW CONTROL UOC:BGH	1
29	XDOZZ	97403	13216E8008	TUBE ASSEMBLY,METAL CIRCUIT 003 UOC :BGH	1

END OF FIGURE

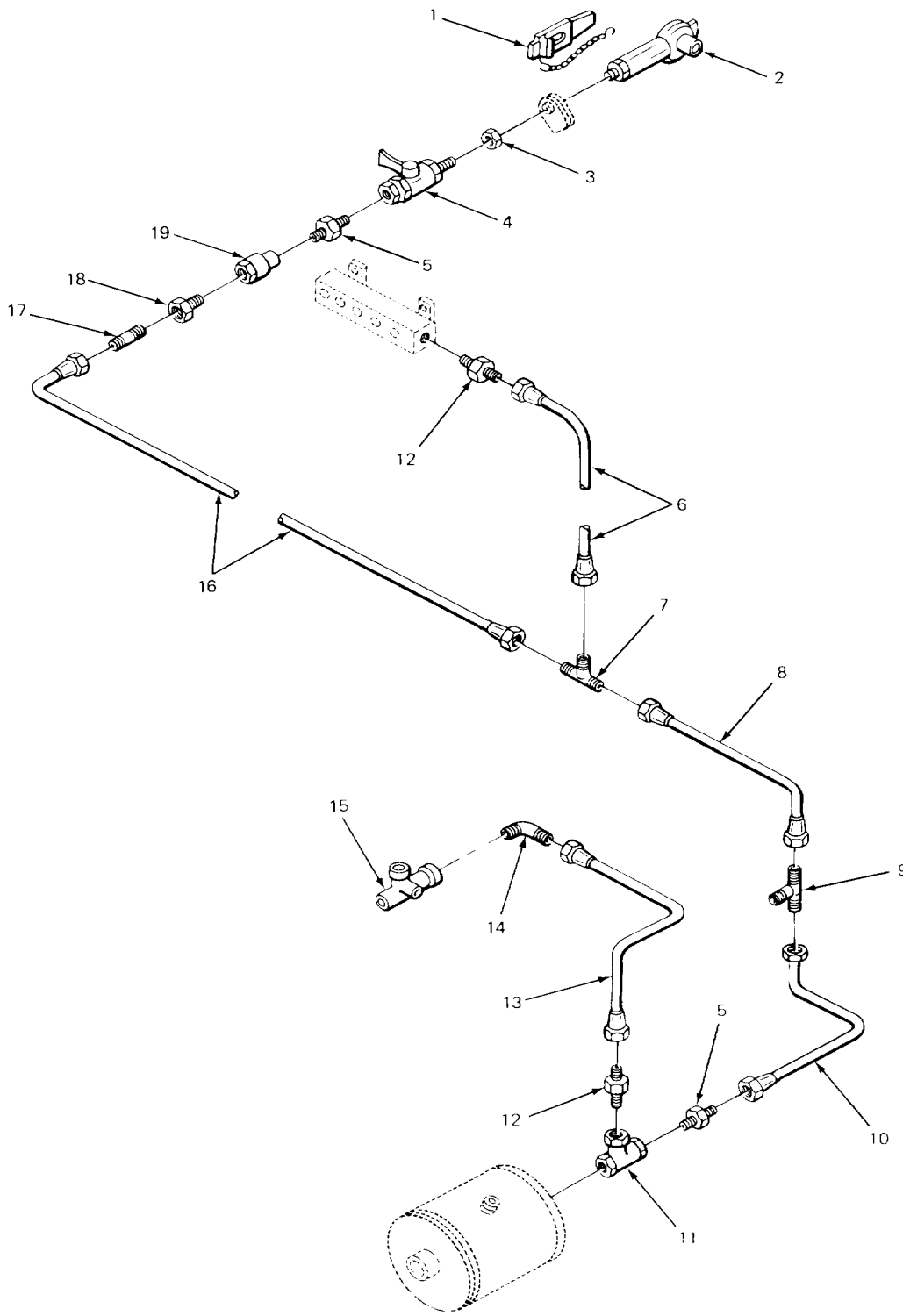

FA213705

FIGURE 146. AIR BRAKE QUICK DISCONNECT AND RELATED PARTS (MODEL 2385 CARRIER).

SECTION II					
(1)	(2)	(3)	(4)	(5)	(6)
ITEM	SMR	FSCM	PART	DESCRIPTION AND USABLE ON CODES (UOC)	QTY
NO	CODE	FSCM	NUMBER		
GROUP 1208 AIR BRAKE SYSTEM					
FIG. 146 AIR BRAKE QUICK DISCONNECT AND RELATED PARTS (MODEL 2385 CARRIER)					
1	PFOZZ	19207	7338409	DUMMY COUPLING,AUTO AIR BRAKE UOC:BGH	1
2	PFOZZ	96906	MS35746-1	COUPLING HALF,QUICK VALVE UOC:BGH	1
3	PFOZZ	19027	125631	TEE,PIPE VAVLE UOC:BGH	1
4	PFOZZ	06853	7020-01	VALVE,PLUG AIR BRAKES UOC:BGH	1
5	PFOZZ	79470	48X8X8	ADAPTER,STRAIGHT,PI VALVE TO VALVE UOC:BGH	2
6	PFOZZ	97403	13205E3465	TUBE ASSEMBLY,METAL MANIFOLD TO TEE UDC:BGH	1
7	PFOZZ	41947	A342	TEE,TUBE BRAKE LINES UOC:BGH	1
8	XDOZZ	97403	13213E9154	TUBE ASSEMBLY,METAL M AIR PIPING, CIRCUIT 201E UOC:BGH	1
9	PFOZZ	72216	144X8X8X6	TEE,TUBE BRAKE LINES UOC:BGH	1
10	PFOZZ	97403	13213E8812	TUBE ASSEMBLY,METAL M AIR PIPING, CIRCUIT 201D UOC:BGH	1
11	PFOZZ	19207	444152	TEE,PIPE TUBE TO RESERVOIR UOC:BGH	1
12	PFOZZ	96906	MS35869-43	ADAPTER,STRAIGHT,PI TUBE TO MANIFOLD UOC:BGH	2
13	XDOZZ	97403	13205E3935	TUBE ASSEMBLY,METAL UOC:BGH	1
14	PFOZZ	96906	MS35869-23	ADAPTER,STRAIGHT,PI TUBE TO VALVE UOC:BGH	1
15	PAOZZ	06853	7027-01	VALVE,SAFETY RELIEF UOC:BGH	1
16	XDOZZ	97403	13213E9178	TUBE ASSEMBLY,METAL M AIR PIPING, CIRCUIT 201F UOC:BGH	1
17	XDOZZ	02280	817414	NIPPLE,PIPE TUBE TO ADAPTER UOC:BGH	1
18	XDOZZ	72216	246X8X8	ADAPTER,STRAIGHT,PI BRAKE LINES UOC:BGH	1
19	PFOZZ	02280	482593	VALVE,CHECK BRAKE LINES UOC:BGH	1

END OF FIGURE

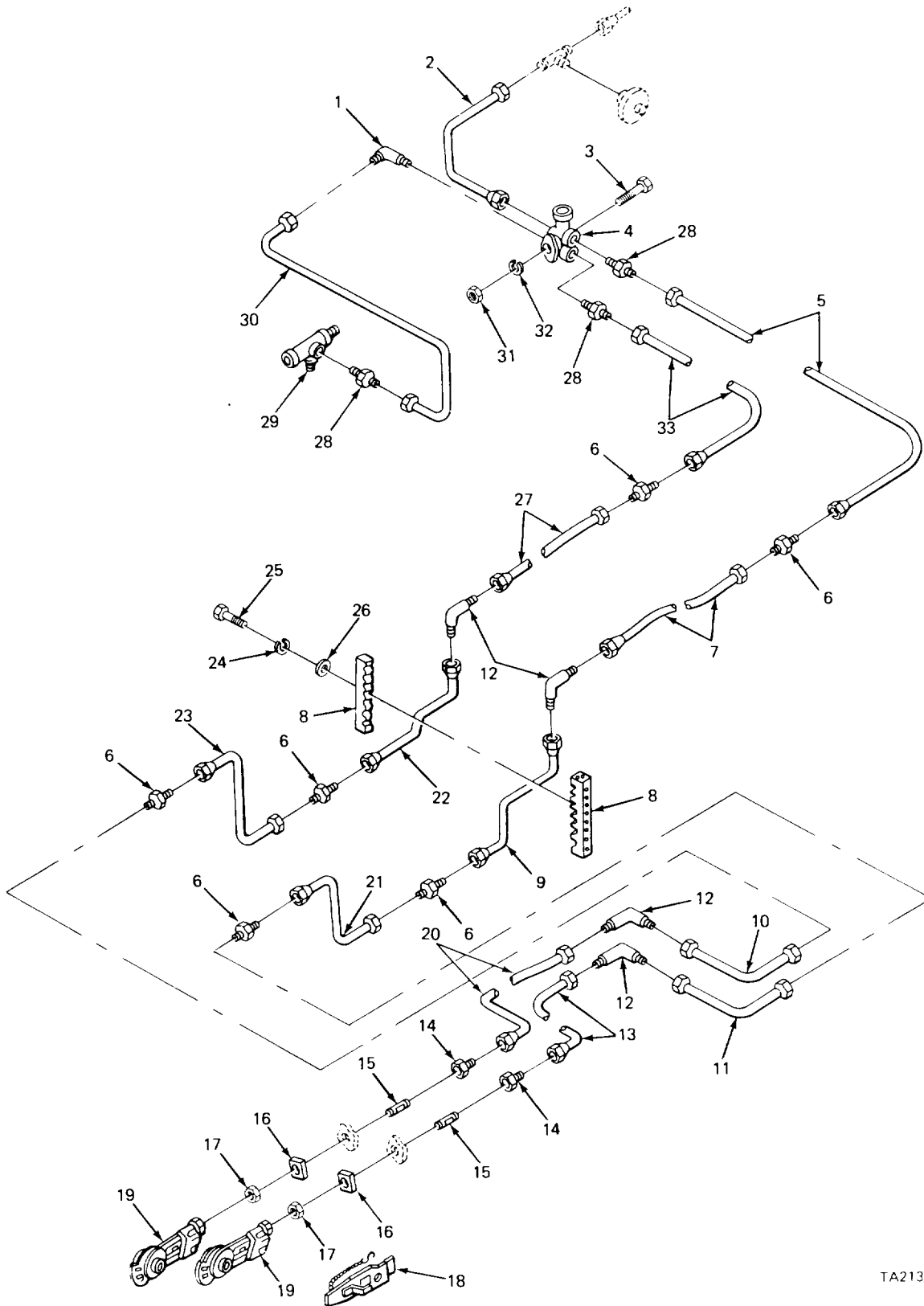

TA213706

FIGURE 147. AIR BRAKE LINES, FITTINGS AND RELATED PARTS (MODEL 2385 CARRIER).

SECTION II					
(1)	(2)	(3)	(4)	(5)	(6)
ITEM	SMR	FSCM	PART	DESCRIPTION AND USABLE ON CODES (UOC)	QTY
NO	CODE		NUMBER		
GROUP 1208 AIR BRAKE SYSTEM					
FIG. 147 AIR BRAKE LINES1 FITTINGS AND RELATED PARTS (MODEL 2385 CARRIER)					
1	PFOZZ	96906	MS39162-8	ELBOW,PIPE TO TUBE TO VALVE UOC:BGH	1
2	XDOZZ	97403	13213E8982	CIRCUIT 203LLC TUBE ASSEMBLY,METAL AIR PIPING,..... UOC:BGH	1
4	PFOZZ	06853	7011-04	VALVE,PROTECTOR,TRA UOC:BGH	1
5	PFOZZ	97403	13213E9359	TUBE ASSEMBLY,METAL AIR PIPING,..... UOC:BGH	1
6	PFOZZ	41947	A-327	NIPPLE,TUBE AIR BRAKE LINES..... UOC:BGH	6
7	XDOZZ	97403	13205E3426	TUBE ASSEMBLY,METAL AIR PIPING,..... CIRCUIT 203N..... UOC:BGH	1
8	XBOZZ	02280	484875	BLOCK,SUPPORT TUBE..... UOC:BGH	4
9	XDOZZ	97403	13205E3932	TUBE ASSEMBLY,METAL AIR PIPING,..... CIRCUIT 206J..... UOC:BGH	1
10	PFOZZ	02280	484838	TUBE ASSEMBLY,METAL AIR PIPING,..... CIRCUIT 203T UOC:BGH	1
11	PFOZZ	97403	13205E3382	TUBE ASSEMBLY,METAL AIR PIPING,..... CIRCUIT 206L UOC:BGH	1
12	PFOZZ	30327	655FE2-6	ELBOW,TUBE AIR BRAKE LINES..... UOC:BGH	4
13	PFOZZ	02280	484698	TUBE ASSEMBLY,CRANE AIR PIPING, CIRCUIT 201DD UOC:BGH	1
14	PFOZZ	96906	MS35869-43	ADAPTER,STRAIGHT,PI AIR BRAKE LINES..... UOC:BGH	2
15	XBOZZ	02280	817414	NIPPLE,PIPE AIR BRAKES..... UOC:BGH	2
16	XBOZZ	02280	489154	PLATE COUPLING SUPPORT UOC:BGH	2
17	XBOZZ	02280	805931	PLATE COUPLING SUPPORT UOC:BGH	2
18	PFOZZ	19207	7338409	DUMMY COUPLING,AUTO REAR AIR BRAKE UOC:BGH	2
19	PFOZZ	96906	MS35746-1	COUPLING HALF,QUICK AIR BRAKES..... UOC:BGH	2
20	PFOZZ	97403	13205E3328	TUBE ASSEMBLY,METAL AIR PIPING,..... CIRCUIT 203V UOC:BGH	1

SECTION II					
(1)	(2)	(3)	(4)	(5)	(6)
ITEM	SMR	FSCM	PART	DESCRIPTION AND USABLE ON CODES (UOC)	QTY
NO	CODE		NUMBER		
21	PFOZZ	97403	13205E3455	TUBE ASSEMBLY,METAL AIR PIPING,..... CIRCUIT 206K..... UOC:BGH	1
22	XDOZZ	02280	484721E3455	TUBE ASSEMBLY,METAL AIR PIPING,..... CIRCUIT 206K..... UOC:BGH	1
23	PFOZZ	97403	13205E3421	TUBE ASSEMBLY,METAL AIR PIPING,..... CIRCUIT 203R..... UOC:BGH	1
24	PFOZZ	96906	MS35338-44	WASHER,LOCK SUPPORT BRACKET MTG..... UOC:BGH	8
25	PFOZZ	96906	MS90728-13	SCREW,CAP,HEXAGON H SUPPORT BLOCK..... MTG..... UOC:BGH	8
26	PFOZZ	96906	MS27183-11	WASHER,FLAT SUPPORT BRACKET MTG.C..... UOC:BGH	8
27	PFOZZ	02280	484841	TUBE ASSEMBLY,METAL AIR PIPING,..... CIRCUIT 206H..... UOC:BGH	1
28	XDOZZ	7947C	48X6X6	ADAPTER,STRAIGHT,PI TUBE TO VALVE..... UOC :BGH	3
29	XDOZZ	06853	7012-13	VALVE,AIR PRESSURE SYNCHRO..... UOC:BGH	1
30	PFOZZ	97403	13205E3310	TUBE ASSEMBLY,METAL AIR PIPING,..... UOC:BGH	1
31	PAOZZ	96906	MS51967-5	NUT,PLAIN,HEXAGON VALVE MTG..... UOC:BGH	1
32	PFOZZ	96906	MS35338-45	WASHER,LOCK VALVE MTG..... UOC:BGH	1
33	XDOZZ	97403	13205E3341	TUBE ASSEMBLY,METAL AIR PIPING,..... CIRCUIT 203M..... UOC:BGH	1

END OF FIGURE

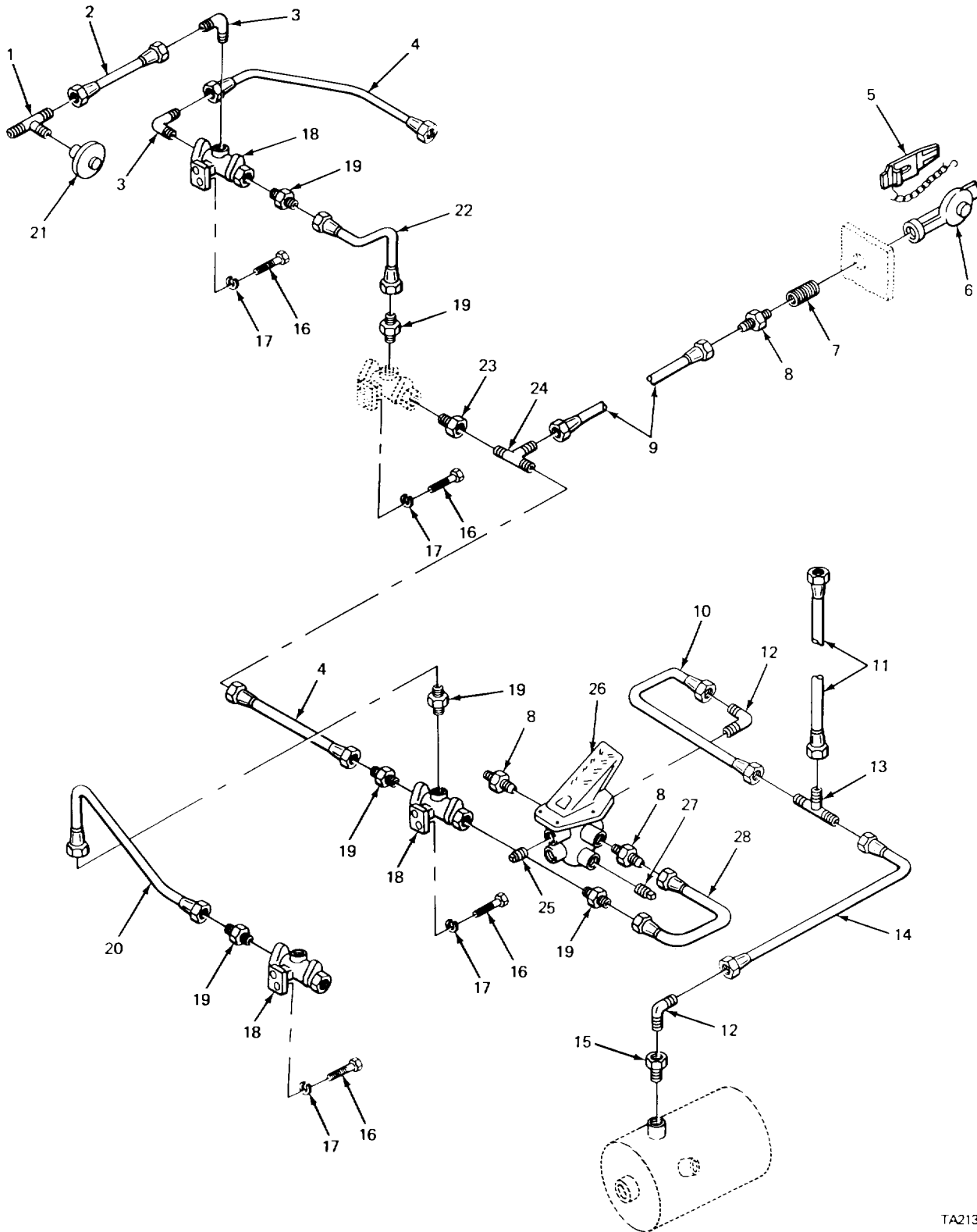

TA213707

FIGURE 148. AIR BRAKE TREADLE VALVE AND RELATED PARTS (MODEL 2385 CARRIER).

SECTION II					
(1)	(2)	(3)	(4)	(5)	(6)
ITEM	SMR	FSCM	PART	DESCRIPTION AND USABLE ON CODES (UOC)	QTY
NO	CODE		NUMBER		
GROUP 1208 AIR BRAKE SYSTEM					
FIG. 148 AIR BRAKE TREADLE VALVE AND RELATED PARTS (MODEL 2385 CARRIER)					
1	PFOZZ	79470	45X6	TEE,PIPE TO TUBE STOP LIGHT SWITCH UOC:BGH	1
2	XDOZZ	97403	13213E8806	TUBE ASSEMBLY,METAL UOC:BGH	1
3	PFOZZ	41947	A4889	ELBOW,PIPE TO TUBEC UOC:BGH	2
4	PFOZZ	97403	13213E8809	TUBE ASSEMBLY1METAL CIRCUIT 203D..... UOC:BGH	2
5	XDOZZ	02280	484690	COUPLING,DUMMY FRONT AIR BRAKE UOC:BGH	1
6	PFOZZ	96906	MS35746-1	COUPLING HALF,QUICK AIR BRAKES..... UOC:BGH	1
7	PFOZZ	40670	1168288	NIPPLE,TANK COUPLING MTG..... UOC:BGH	1
8	PFOZZ	96906	MS3586S-43	ADAPTER1STRAIGHT,PI AIR ERAKE LINES..... UOC:BGH	3
9	PFOZZ	97403	13205E3925	TUBE ASSEMBLY,METAL CIRCUIT 209A..... UOC:BGH	1
10	PFOZZ	97403	13213E8813	TUBE ASSE0BLY,METAL CIRCUIT 201ACC..... UOC:BGH	1
11	XDOZZ	97403	13205E8981	TUBE ASSEMBLY,METAL CIRCUIT 201H..... UOC:BGH	1
12	XDOZZ	81343	8-E01020B	ELBOW,PIPE TO TUBE TUBE TO VALVE..... UOC:BGH	2
13	PFOZZ	9306	1144F-8-8-6	TEE,TUBE BRAKE LINES..... UOC:BGH	1
14	XDOZZ	97403	13213E9154	TUBE ASSEMBLY,METAL CIRCUIT 201B..... UOC:BGH	1
19	XDOZZ	79470	48X6X6	ADAPTER,STRAIGHT,PI TUBE TO VALVE..... UOC :BGH	6
20	XDOZZ	97403	13205E3309	TUBE ASSEMBLY,METAL CIRCUIT 203F UOC :BGH	1
21	PFOZZ	96906	MS75062-1	SWITCH STOP LIGHT UOC:BGH	1
22	XDOZZ	97403	13213E8805	TUBE ASSEMBLY,METAL CIRCUIT 203H..... UOC:BGH	1
23	PFOZZ	96906	MS51847-2	BUSHING,PIPE TEE TO VALVE..... UOC:BGH	1
24	PFOZZ	41947	A4941	TEE,PIPE TO TUBE AIR BRAKE LINE UOC:BGH	1
26	PFOZZ	19207	11602157	VALVE,LINEAR,DIRECT BRAKE UOC:BGH	1
27	PFOZZ	96906	MS14314-4	PLUG,PIPE BRAKE TREADLE UOC:BGH	3
28	PFOZZ	97403	13213E8817	TUBE ASSEMBLY,METAL CIRCUIT 203C..... UOC:BGH	1

END OF FIGURE

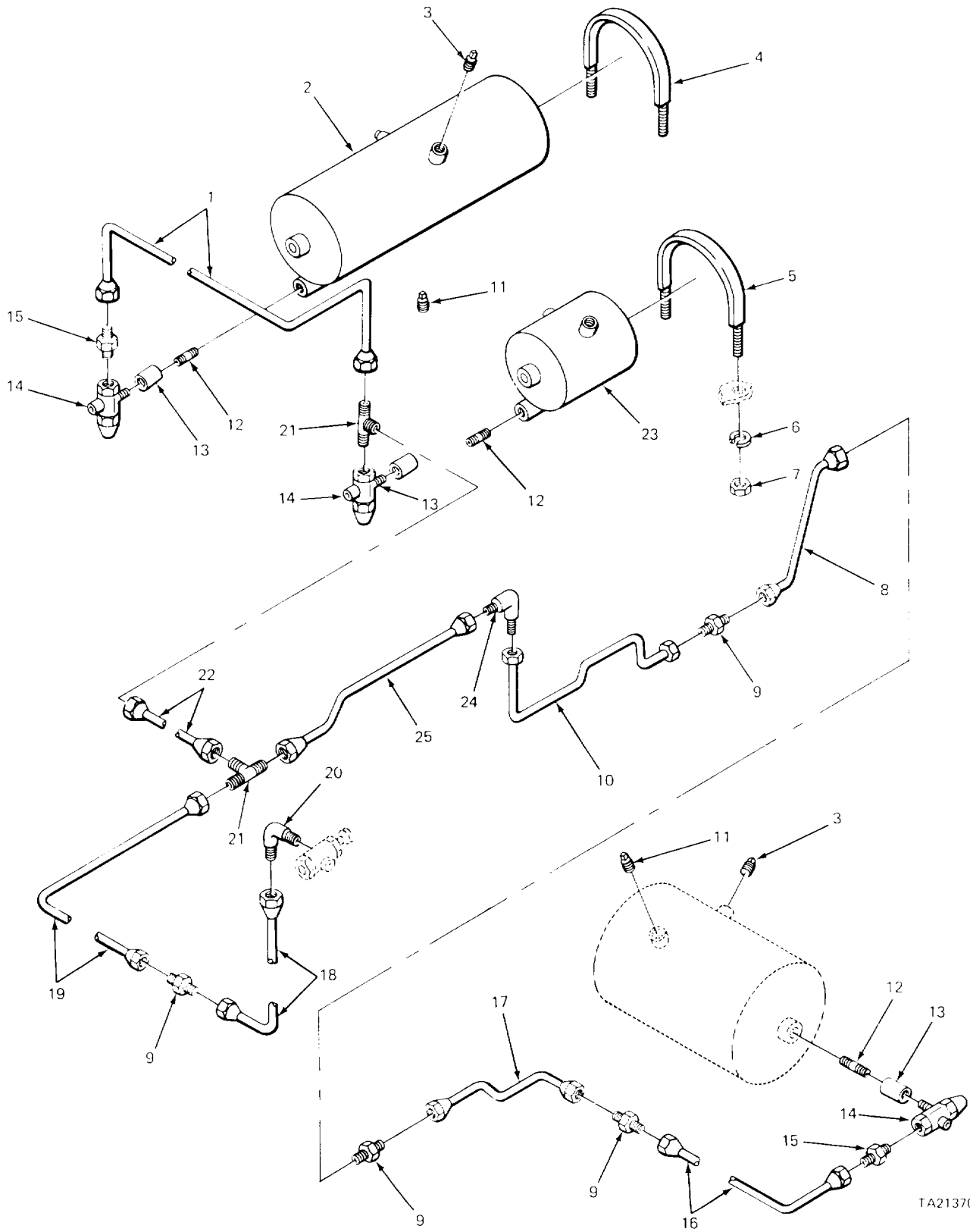

TA213708

FIGURE 149. AIR RESERVOIR AND AIR LINES (MODEL 2385 CARRIER).

SECTION II					
(1)	(2)	(3)	(4)	(5)	(6)
ITEM NO	SMR CODE	FSCM	PART NUMBER	DESCRIPTION AND USABLE ON CODES (UOC)	QTY
GROUP 1208 AIR BRAKE SYSTEM					
FIG. 149 AIR RESERVOIR AND AIR LINES (MODEL 2385 CARRIER)					
1	XDOZZ	97403	13205E3414	TUBE ASSEMBLY,METAL RESERVOIR TO RESERVOIR,CIRCUIT 207C UOC :BGH	1
8	PFOZZ	97403	13205E3393	TUBE ASSEMBLY,METAL DRAIN CONTROL LINE,CIRCUIT 207G UOC:BGH	1
9	PFOZZ	41947	A325	NIPPLE,TUBE TUBE CCNNECTING UOC:BGH	4
10	XDOZZ	97403	13205E3929	TUBE ASSEMBLY,METAL DRAIN CONTROL LINE,CIRCUIT 207F UOC :BGH	1
11	XBOZZ	02280	817593	PLUG,PIPE VALVE TO RESERVOIR UOC:BGH	2
13	PFOZZ	96906	MS14305-2VA	CROSS,PIPE VALVE TO RESERVOIR UOC:BGH	3
14	PFOZZ	06853	7024-01	VALVE,VENT REMCTE CONTROL UOC:BGH	3
15	PFOZZ	96906	MS39158-20	ADAPTER,STRAIGHT,PI TUBE TO VALVE UOC:BGH	2
16	XDOZZ	97403	13218E9253-4	TUBE ASSEMBLY,NETAL DRAIN CONTROL LINE ,CIRCUIT 207K UOC :BGH	1
17	XDOZZ	97403	13205E3418	TUBE ASSEMBLY,METAL DRAIN CONTROL UOC:BGH	1
18	XDOZZ	97403	13213E9234	TUBE ASSEMBLY,METAL DRAIN CONTROL LINE,CIRCUIT 207L UOC:BGH	1
19	XDOZZ	97403	13205E3374	TUBE ASSEMBLY,METAL DRAIN CONTROL LINE,CIRCUIT 207A UOC:BGH	1
20	PFOZZ	96906	MS39162-3	ELBOW,PIPE TO TUBE TO DRAIN CONTROL VALVE. UOC:BGH	1
21	XDOZZ	79470	44X4	TEE,TUBE RESERVOIR UOC:BGH	2
22	XDOZZ	97403	13205E3936	TUBE ASSEMBLY,METAL DRAIN CONTROL LINE,CIRCUIT 207BC UOC:BGH	1
24	PFOZZ	30327	655FE2-6	ELBOW,TUBE TUBE CONNECTING UOC:BGH	1
25	XDOZZ	97403	13205E3361	TUBE ASSEMBLY,METAL DRAIN CONTROL LINE,CIRCUIT 2070D UOC :BGH	1

END OF FIGURE

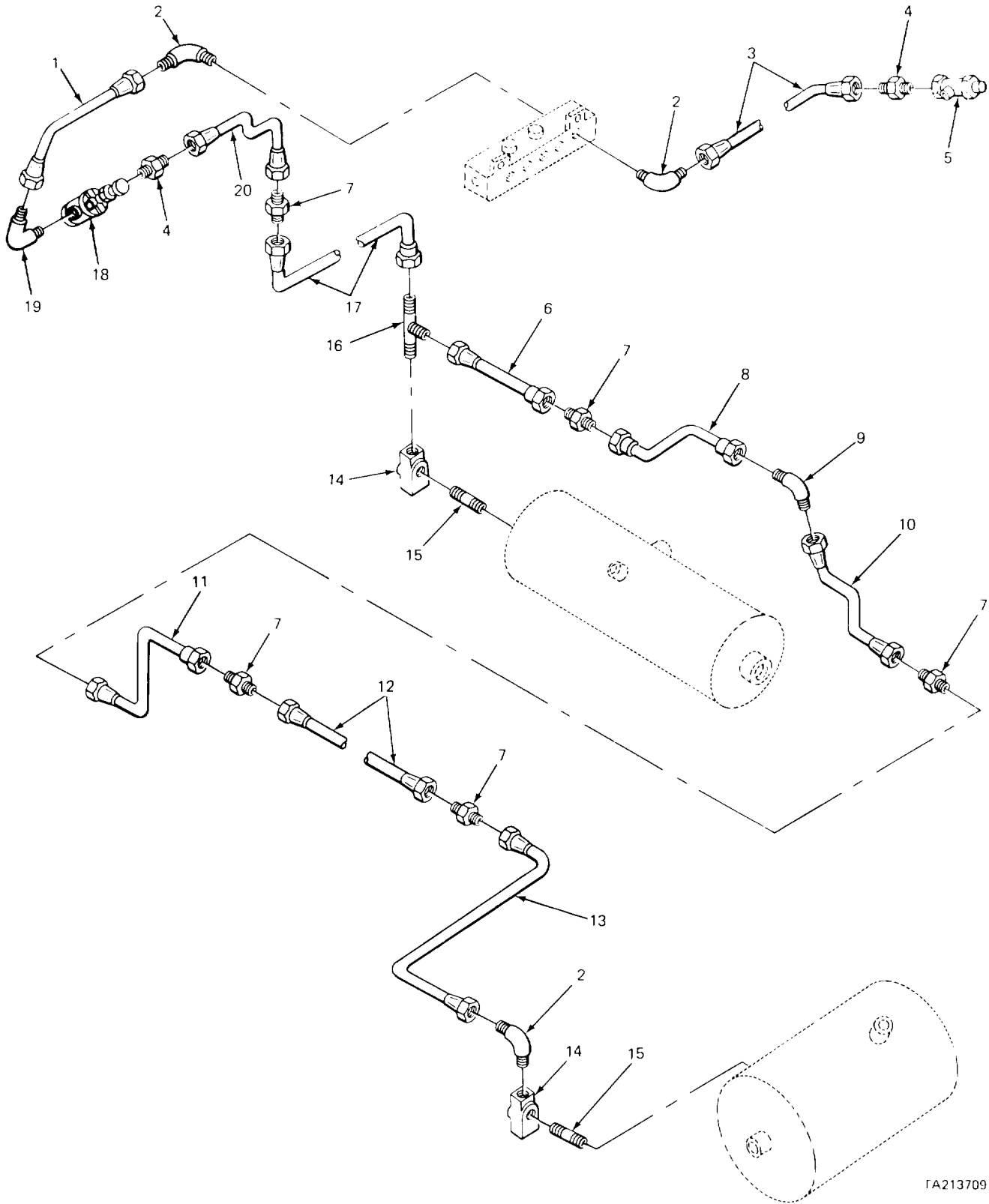

TA213709

FIGURE 150. RESERVOIR EXHAUST AIR PIPING (MODEL 2385 CARRIER).

SECTION II					
(1)	(2)	(3)	(4)	(5)	(6)
ITEM	SMR	FSCM	PART	DESCRIPTION AND USABLE ON CODES (UOC)	QTY
NO	CODE		NUMBER		
GROUP 1208 AIR BRAKE SYSTEM FIG. 150 RESERVOIR EXHAUST AIR PIPING (MODEL 2385 CARRIER)					
1	XDOZZ	97403	13213E8965	TUBE ASSEMBLY METAL	1
				UOC:BGH	
2	PFOZZ	92878	5128	ELBOW, PIPE TO TUBE TO MANIFOLD LD	3
				UOC:BGH	
3	PFOZZ	02280	484804	TUBE ASSEMBLY, METAL DRAIN CONTROL C	1
				UOC:BGH	
4	XDOZZ	0228C	817227	ADAPTER STRAIGHT, PI TUBE TO DRAIN	2
				UOC:BGH	
5	PFOZZ	02280	484541	COCK, POPPET DRAIN CONTROL	1
				UOC:BGH	
6	XDOZZ	97403	13205E3443	TUBE ASSEMBLY, METAL	1
				UOC:BGH	
7	PFOZZ	41947	A325	NIPPLE, TUBE TUBE CONNECTING	5
				UOC:BGH	
8	XDOZZ	97403	13205E3329	TUBE ASSEMBLY, METAL	1
				UOC:BGH	
9	PFOZZ	30327	655FE2-6	ELBOW, TUBE TUBE CONNECTING	1
				UOC:BGH	
10	XDOZZ	97403	13205E3931	TUBE ASSEMBLY, METAL	1
				UOC:BGH	
11	PAOZZ	97403	13205E3440	TUBE ASSEMBLY, METAL	1
				UOC:BGH	
12	XDOZZ	97403	13205E3431	TUBE ASSEMBLY, METAL	1
				UOC:BGH	
13	PFOZZ	02280	484775	TUBE ASSEMBLY, METAL	1
				UOC:BGH	
16	PFOZZ	41947	A4998	TEE, PIPE TO TUBE	1
				UOC:BGH	
17	PFOZZ	97403	13213E9166	TUBE ASSEMBLY METAL	1
				UOC:BGH	
18	PFOZZ	06853	279269	VALVE, BRAKE CONTROL PARK RELEASE C	1
				UOC:BGH	
19	PFOZZ	96906	MS39162-3	ELBOW, PIPE TO TUBE TO CONTROL VALVE	1
				UOC:BGH	
20	PFOZZ	97403	13205E3302	TUBE ASSEMBLY, METAL	1
				UOC:BGH	

END OF FIGURE

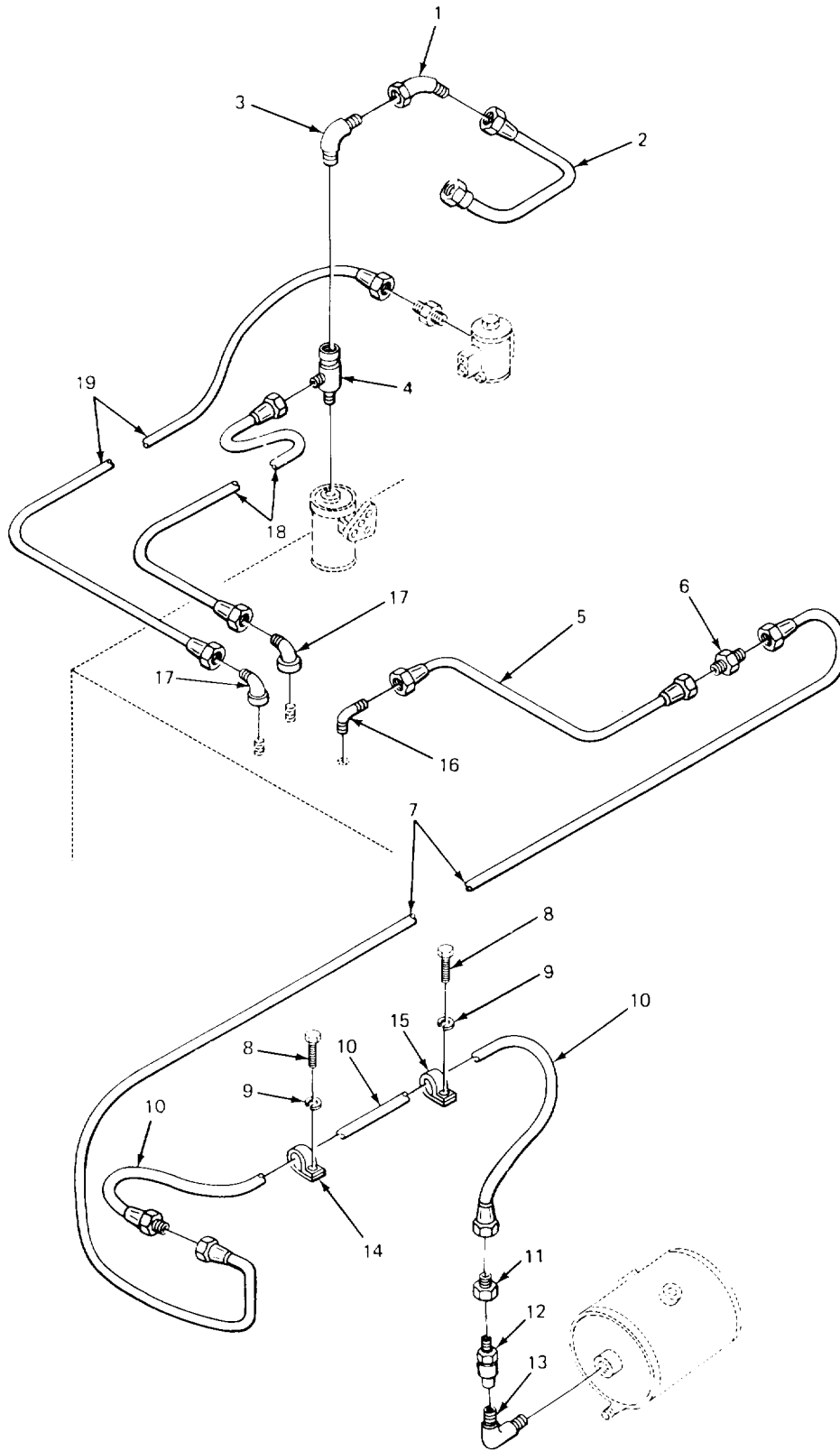

TA213710

FIGURE 151. AIR COMPRESSION AND GOVERNOR PIPING (MODEL 2385 CARRIER).

SECTION II					
(1)	(2)	(3)	(4)	(5)	(6)
ITEM	SMR	FSCM	PART	DESCRIPTION AND USABLE ON CODES (UOC)	QTY
NO	CODE		NUMBER		
GROUP 1208 AIR BRAKE SYSTEM					
FIG. 151 AIR COMPRESSION AND GOVERNOR PIPING (MODEL 2385 CARRIER)					
1	PFOZZ	16760	1073	ELBOW,PIPE TO TUBE	1
				UOC:BGH	
2	PFOZZ	97403	13205E4344	TUBE ASSEMBLY,METAL	1
				UOC:BGH	
3	PFOZZ	20969	248X6X2	ADAPTER,STRAIGHT,PI	1
				UOC:BGH	
4	PFOZZ	19207	11602513	VALVE,CHECK.....	1
				UOC:BGH	
5	PFOZZ	97403	13216E7854	TUBE ASSEMBLY,SETAL.....	1
				UOC:BGH	
6	PFOZZ	96906	MS39157-8	NIPPLE,TUBE CCONNECTING.....	1
				UOC:BGH	
7	XDOZZ	97403	13205E436	TUBE ASSEMBLY,METAL	1
				UOC:BGH	
8	PFOZZ	96906	MS35206-262	SCREW,MACHINE CLAMP MTG	2
				UOC:BGH	
9	PFOZZ	96906	MS35338-43	WASHER,LOCK CLAMP MTG	2
				UOC:BGH	
10	XDOZZ	97403	13216E8018-2	HOSE ASSEMBLY,NONME	1
				UOC:BGH	
11	PFOZZ	79470	46FX10	ADAPTER,STRAIGHT,PI	1
				UOC:BGH	
12	PFOZZ	02280	482593	VALVE,CHECK.....	1
				UOC:BGH	
13	PFOZZ	88044 AN514-4		ELBOW,PIPE CHECK VALVE TO RESERVOIR	1
				UOC:BGH	
14	PFOZZ	96906	MS21333-76	CLAMP,LGCP HOSE RETAINING	1
				UOC:BGH	
15	PFOZZ	96906	MS21334-24	CLAMP,LOOP HCSE,RETAINING	1
				UOC:BGH	
16	XDOZZ	30379	8040345	ELBOW,PIPE TO TUBE	1
				UOC:BGH	
17	PFOZZ	96906	MS20822-4B	ELBOW,PIPE TO TUBE	2
				UOC :BGH	
18	XDOZZ	97403	13216E8021-2	HOSE ASSEMBLY,NONME	1
				UOC:BGH	
19	XDOZZ	97403	13216E8021-1	HOSE ASSEMBLY,NCNME	1
				UOC:BGH	

END OF FIGURE

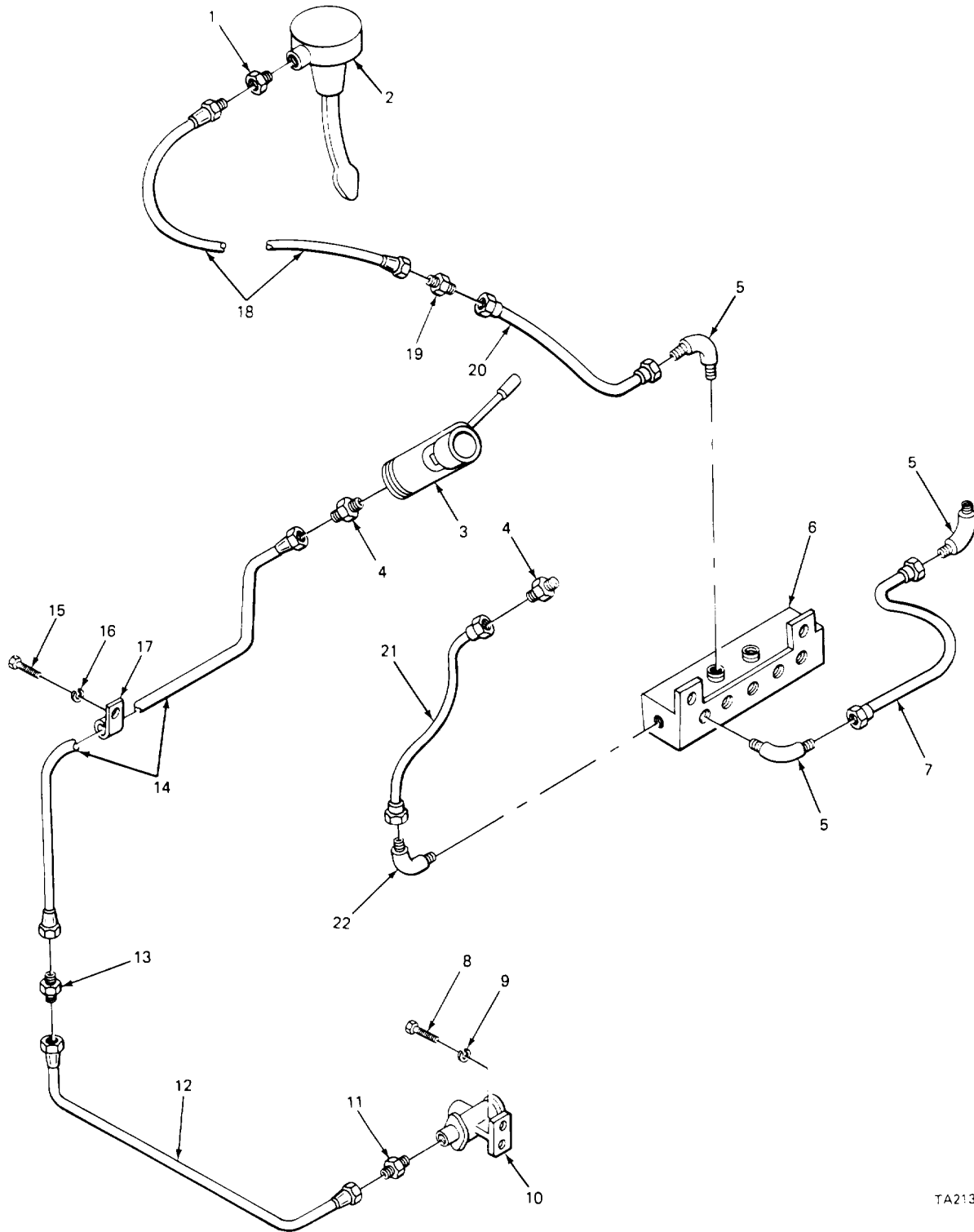

TA213711

FIGURE 152. AIR BRAKE MANIFOLD AND HAND BRAKE VALVE (MODEL 2385 CARRIER).

SECTION II					
(1)	(2)	(3)	(4)	(5)	(6)
ITEM	SMR	FSCM	PART	DESCRIPTION AND USABLE ON CODES (UOC)	QTY
NO	CODE		NUMBER		
GROUP 1208 AIR BRAKE SYSTEM					
FIG. 152 AIR BRAKE MANIFOLD AND HAND BRAKE VALVE (MODEL 2385 CARRIER)					
1	XDOZZ	02280	817227	ADAPTER STRAIGHTRPI..... UOC:BGH	1
2	PFOZZ	45152	1C460F	SIGNAL ASSEMBLY..... UOC:BGH	1
3	PFOZZ	02280	482579	VALVE,BRAKE HAND APPLICATOR UOC:BCH	1
4	PFOZZ	96906	MS3586S-43	ADAPTER,STRAIGHT,PI BRAKE VALVE..... UOC:BGH	2
5	PAOZZ	70334	20723	ELBOW,PIPE TO TUBE HOSE TO MANIFOLD UOC:BGH	3
7	XDOZZ	97403	13215E7640-9	HOSE ASSEMBLY,NONME UOC:BGH	1
8	PFOZZ	96906	MS90725-31	BOLT,MACHINE VALVE MTG UOC:BGH	2
9	PFOZZ	96906	MS35338-45	WASHER,LOCK VALVE MTG..... UOC:BGH	2
10	XDOZZ	27315	36Z573	VALVE,SHUTTLE BRAKE SYSTEM..... UOC:BGH	1
11	XDOZZ	79470	48X6X6	ADAPTER,STRAIGHT,PI TUBE TO VALVE UOC:BGH	1
12	XDOZZ	97403	13205E3384	TUBE ASSE2BLY,METAL UOC:BGH	1
13	PFOZZ	41947	A-327	NIPPLE,TUBE AIR LINES UOC:BGH	1
14	XDOZZ	97403	13213E8981	TUBE ASSEMBLY,METAL UOC :BGH	1
15	PFOZZ	96906	MS24617-32	SCREW,TAPPING,THREA CLAMP MTG UOC:BGH	2
16	PFOZZ	96906	MS35338-43	WASHER,LOCK CLAMP MTG UOC:BGH	2
17	PFOZZ	96906	MS21333-69	CLAMP,LCCP TUBE RETAINING..... UOC:BGH	2
18	XDOZZ	97403	13215E7640-6	HOSE ASSEMBLY,NCNME UOC:BGH	1
19	PFOZZ	91561	SM250B	COUPLING ASSEMBLY,Q UOC:BGH	1
20	XDOZZ	97403	13215E7640-3	HOSE ASSEMBLY,NONME UOC:BGH	1
21	PFOZZ	97403	13205E3300	TUBE ASSEMBLY,METAL..... UOC :BGH	1
22	XDOZZ	02280	489150	ELBOW TUBE TO MANIFOLD UOC:BGH	1

END OF FIGURE

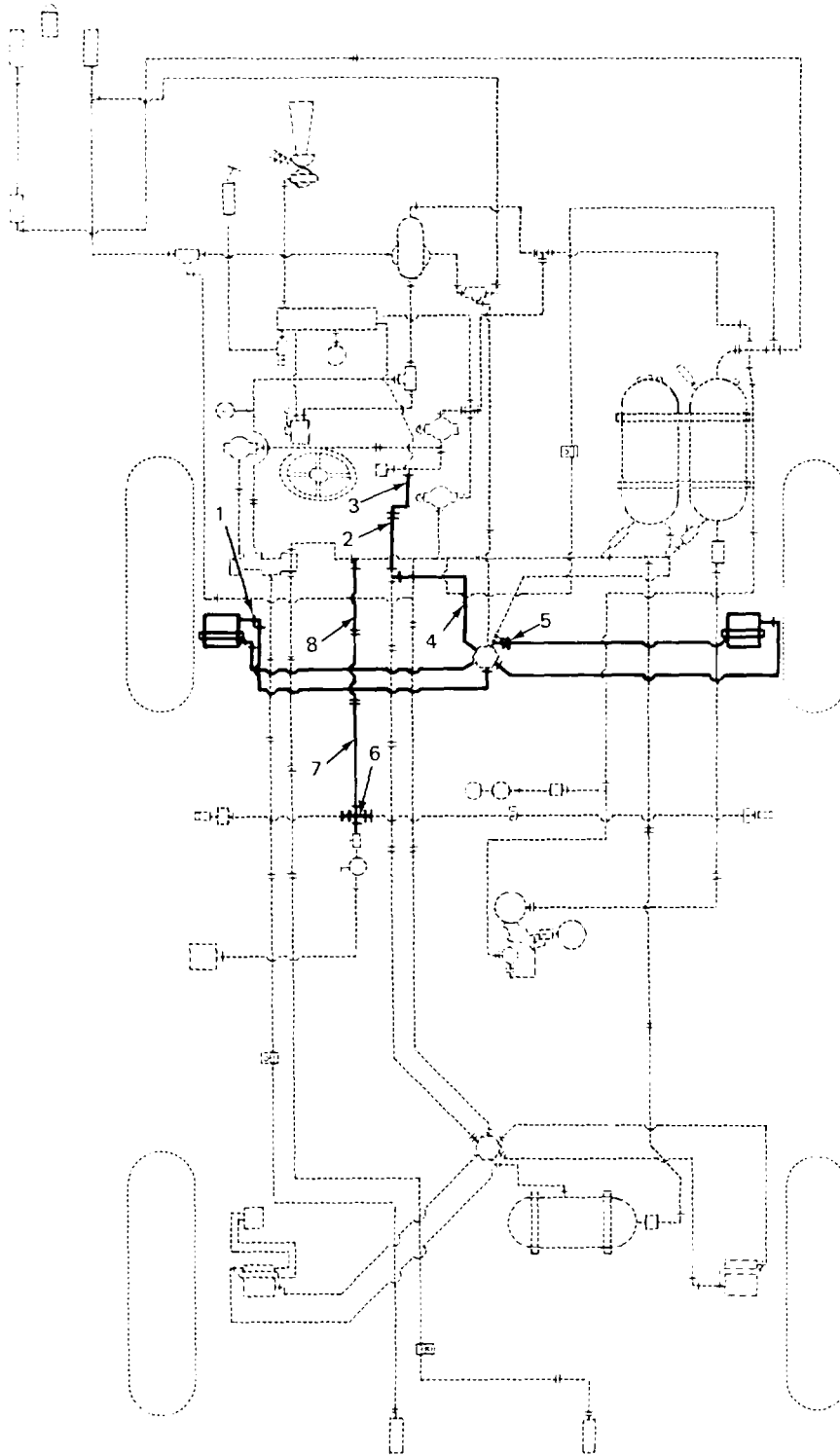

TA213/12

FIGURE 153. AIR PIPING FRONT AIR CHAMBERS (MODEL 2380 CARRIER).

SECTION II					
(1)	(2)	(3)	(4)	(5)	(6)
ITEM	SMR	FSCM	PART	DESCRIPTION AND USABLE ON CODES (UOC)	QTY
NO	CODE		NUMBER		
GROUP 1208 AIR BRAKE SYSTEM					
FIG. 153 AIR PIPING FRONT AIR CHAMBERS (MODEL 2380 CARRIER)					
1	PFOZZ	30076	14546	ELBOW,PIPE TO TUBE AIR BRAKE LINE	2
				UOC:BGJ	
2	PFOZZ	02280	581102	TUBE ASSEMBLY,METAL VALVE.....	1
				UOC:BGJ	
3	PFOZZ	02280	482873	TUBE ASSEMBLY,CRANE VALVE TO VALVE	1
				UOC:BGJ	
4	XDOZZ	02280	581103	TUBE ASSEMBLY,METAL VALVE TO VALVE.....	1
				UOC:BGJ	
5	PFOZZ	96906	MS39158-7	ADAPTER,STRAIGHT,PI AIR BRAKE LINE	1
				UOC:BGJ	
6	PFOZZ	92392	901714-6	CROSS,PIPE AIR BRAKE LINES.....	1
				UOC:BGJ	
7	XDOZZ	02280	482964	TUBE ASSEMBLY,METAL VALVE TO VALVE.....	1
				UOC:BGJ	
8	PFOZZ	02280	581095	TUBE ASSEPPLY,METAL.....	1
				UOC:BGJ	

END OF FIGURE

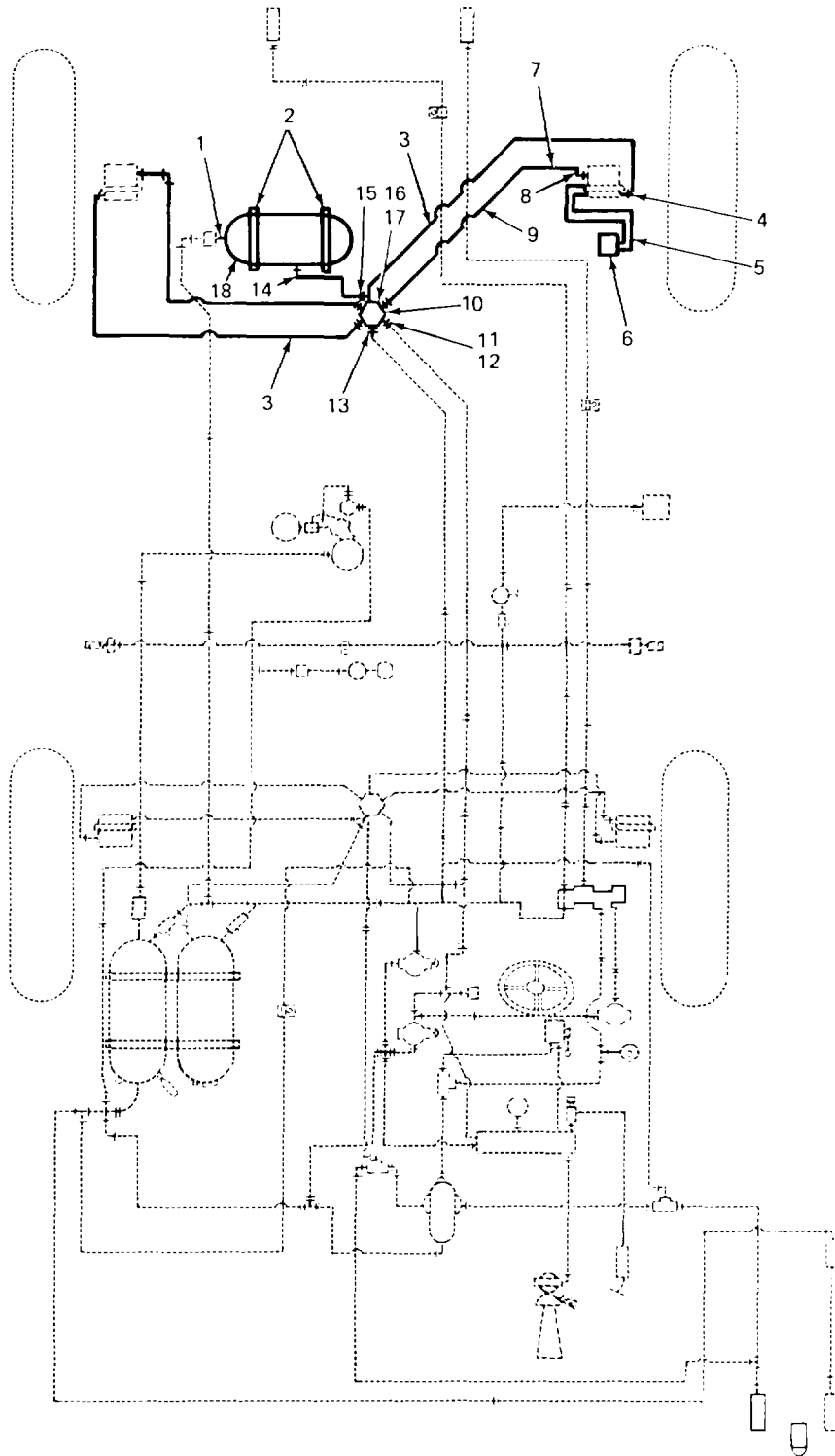

TA213713

FIGURE 154. AIR PIPING REAR AIR CHAMBERS (MODEL 2380 CARRIER).

SECTION II

TM5-3810-232-20P

(1) ITEM NO	(2) SMR CODE	(3) FSCM	(4) PART NUMBER	(5) DESCRIPTION AND USABLE ON CODE (UOC)	(6) QTY
GROUP 1208 AIR BRAKE SYSTEM					
FIG. 154 AIR PIPING REAR AIR CHAMBERS (MODEL 2380 CARRIER)					
1	XDOZZ	02280	816405	ELBOW, TUBE AIR BRAKE LINES UOC:BGJ	1
2	PFOZZ	02280	483748	BRACKET, TANK..... UOC :BGJ	2
3	PFOZZ	02280	482882	HOSE ASSEMBLY, NONME VALVE TO BRAKE..... CHAMBER	2
4	PFOZZ	02280	4E3739	HOSE ASSEMBLY NONME VALVE TO BRAKE..... UOC:BGJ	2
5	PFOZZ	0228C	484187	HOSE ASSEMBLY NONME BREATHER..... UOC :BGJ	2
5	XDOZZ	0228C	484189	HOSE ASSEMBLY, NONME BREATHER..... UOC :BGJ	2
6	PFOZZ	64104	74150	BREATHER BRAKE CHAMBER..... UOC :BGJ	4
7	PFOZZ	02280	483740	HOSE ASSEMBLY, NONME VALVE TO BRAKE..... CHAMBER..... UOC :BGJ	2
8	XDOZZ	02280	816432	ADAPTER, STRAIGHT, PI AIR BRAKE LINE..... UOC:BGJ	6
9	PFOZZ	02280	482883	HOSE ASSEMBLY, R BRAKE CHAMBER UOC :BGJ	2
10	PFOZZ	40342	KN28000	VALVE,RELAY,AIR PRE..... UOC :BGJ	2
10	XDOZZ	96906	MS53004-1	VALVE RELAY,EMERGEN..... UOC:BGH	2
11	PFOZZ	81348	WW-P-471AASBUB	PLUG, PIPE VALVE..... UOC: BGJ	4
12	PFOZZ	96906	5MS90728-62	SCREW, CAP, HEXAGON H..... UOC:BGJ	6
13	XDOZZ	0228C	816866	ADAPTER,STRAIGHT, PI AIR BRAKE LINE..... UOC:BGJ	2
14	PFOZZ	02280	482984	TUBE ASSEMBLY, METAL VALVE..... UOC :BGJ	1
15	PFOZZ	02280	816400	ADAPTER, STRAIGHT,PI AIR BRAKE LINE..... UOC:BGJ	2
16	XDOZZ	91340	D984-55-88	TEE PIPE AIR BRAKE LINES..... UOC:BGJ	1
17	PFOZZ	12603	30F3	TEE, PIPE AIR LINES-..... UOC :BGJ	2

END OF FIGURE

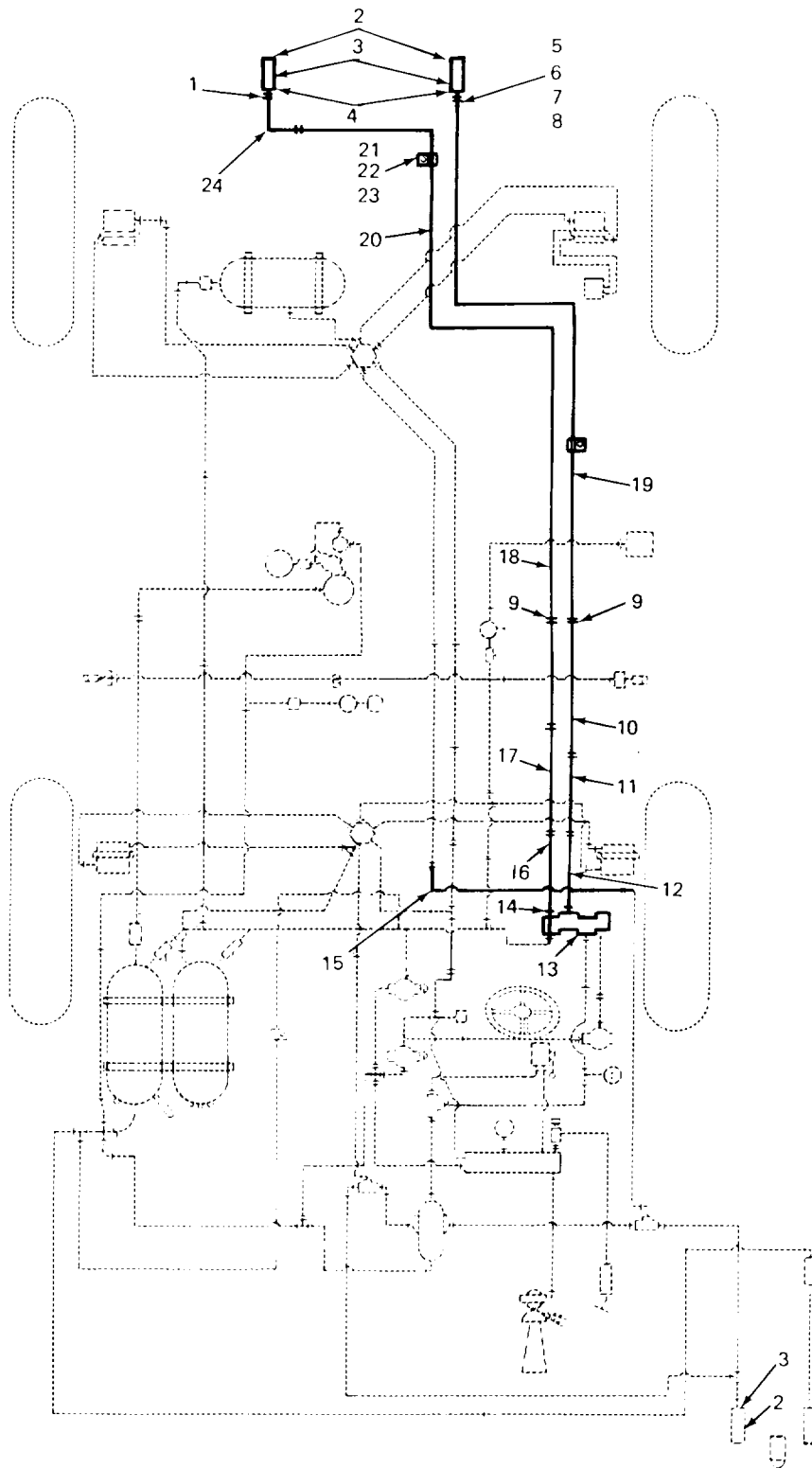

1A213714

FIGURE 155. AIR BRAKE PIPING (MODEL 2380 CARRIER).

(1) ITEM NO	(2) SMR CODE	(3) FSCM	(4) PART NUMBER	(5) DESCRIPTION AND USABLE ON CODE (UOC) GROUP 1208 AIR BRAKE SYSTEM FIG. 155 AIR BRAKE PIPING (MODEL 2380 CARRIER)	(6) QTY
1	PFOZZ	96906	MS53007-2	PLATE, IDENTIFICATIO EMERGENCY UOC:BGJ	2
2	PFOZZ	19207	7338409	DUMMY COUPLING, AUTO AIR BRAKE UOC:BGJ	3
3	PFOZZ	96906	MS35746-1	COUPLING HALF, QUICK UOC:BGJ	4
4	XDOZZ	02280	816453	CONNECTOR TUBE AIR LINE..... UOC:BGJ	7
5	XBOZZ	02280	482963	PLATE, TUBE CLAMP MTG UOC:BGJ	4
6	PFOZZ	96906	MS53007-1	PLATE, IDENTIFICATIO SERVICE UOC:BGJ	2
7	XDOZZ	02280	816865	NIPPLE, PIPE TUBE TO COUPLER..... UOC:BGJ	3
8	PFOZZ	02280	816867	LOCKNUT, PIPE TUBE TO COUPLER UOC:BGJ	1
9	PFOZZ	41947	A-327	NIPPLE, TUBE AIR LINE UOC :BGJ	16
10	XDOZZ	02280	482976	TUBE ASSEMBLY, METAL..... UOC:BGJ	1
11	XDOZZ	02280	482969	TUBE ASSEMBLY, METAL VALVE TO UNION UOC :BGJ	1
12	XDOZZ	02280	581104	TUBE ASSEMBLY, METEL..... UOC:BGJ	1
13	PFOZZ	02280	482610	VALVE ASSEMBLY AIR..... UOC:BGJ	1
14	XDOZZ	02280	816451	ELBOW,TUBE AIR BRAKE LINES UOC :BGJ	2
15	XDOZZ	0228C	581101	TUBE ASSEMBLY,METAL VALVE TO VALVE UOC:BGJ	1
16	XDOZZ	0228C	581105	TUBE ASSEMBLY, CRANE UOC:BGJ	1
17	PFOZZ	02280	482968	TUBE ASSEMBLY, METAL VALVE TO UNION UOC:BGJ	1
18	XDOZZ	0228C	482953	TUBE ASSEMBLY, METAL..... UOC:BGJ	1
19	XDOZZ	02280	581097	TUBE ASSEMBLY, CRANE UOC:BGJ	1
20	XDOZZ	02280	581099	TUBE ASSEMBLY, METAL..... UOC:BGJ	1
21	PFOZZ	96906	MS90728-63	SCREW, CAP, HEXAGON H TUBE CLAMP MTG UOC:BGJ	2
22	XDOZZ	0228C	483763	BRACKET, CRANE SHOVE TUBE MTG..... UOC:BGJ	2
23	XBOZZ	02280	483764	PLATE TUBE CLAMP MTG UOC:BCJ	1
24	XDOZZ	02280	581092	TUBE ASSEMBLY,METAL UOC:BGJ.....	1

END OF FIGURE

155-1

SECTION II

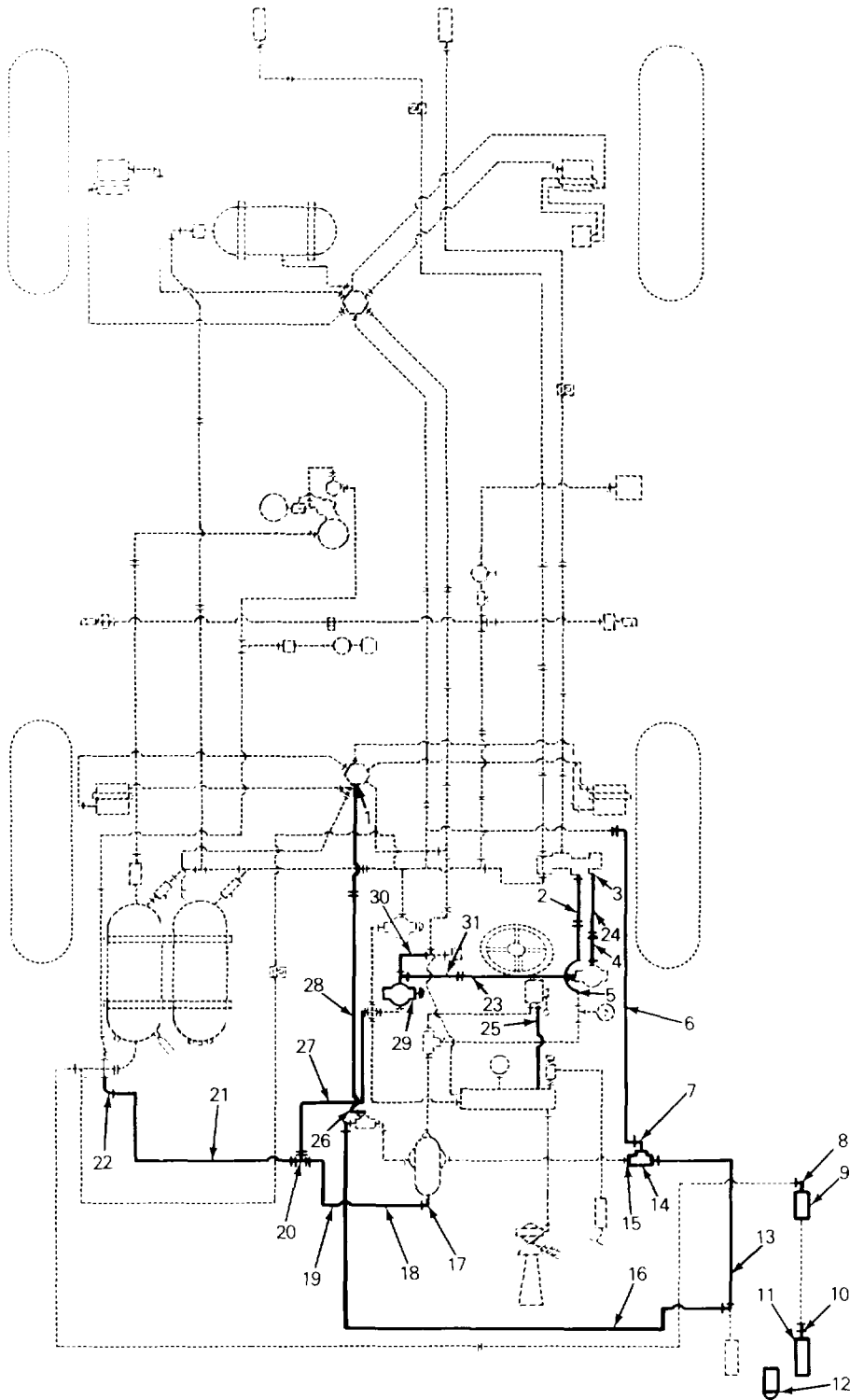

TA213715

FIGURE 156. AIR BRAKE PIPING AND FITTINGS (MODEL 2380 CARRIED).

SECTION II

TM5-3810-232-20P

(1) ITEM NO	(2) SMR CODE	(3) FSCM	(4) PART NUMBER	(5) DESCRIPTION AND USABLE ON CODE (UOC)	(6) QTY
GROUP 1208 AIR BRAKE SYSTEM					
FIG. 156 AIR BRAKE PIPING AND FITTINGS (MODEL 2380 CARRIER)					
1	XDOZZ	02280	483783	TUBE ASSEMBLY, METAL VALVE TO VALVE. CONNECTOR	1
2	XDOZZ	02280	581086	TUBE ASSEMBLY, METAL VALVE TO UOC:BGJ	1
3	PFOZZ	96906	MS35869-23	ADAPTER, STRAIGHT, PI AIR BRAKE LINE..... UOC:BGJ	6
4	XDOZZ	0228C	482874	TUBE ASSEMBLY, METAL VALVE TO UNION. UOC:BGJ	1
5	XDOZZ	02280	581087	TUBE ASSEMBLY, METAL VALVE TO VALVE. UOC:BGJ	1
6	PFOZZ	72582	118760	TEE, PIPE TO TUBE AIR LINE..... UOC:BGJ	2
7	PAOZZ	81343	4-2 0102028	ELBOW, PIPE TO TUBE AIR BRAKE LINE UOC:BGJ	4
8	XDOZZ	7947C	8485255	ELBOW, PIPE TO TUBE AIR BRAKE LINE UOC:BGJ	1
9	PFOZZ	06853	227717	VALVE, CHECK COMPRESSOR TO TANK LINE..... UOC:BGJ	2
10	PFOZZ	4067C	11682888	NIPPLE, TANK AIR BRAKE LINES..... UOC:BGJ	2
11	XDOZZ	02280	816474	ELBOW, TUBE TUBE TO COUPLER..... UOC:BGJ	2
12	PFOZZ	19207	7409445	DUMMY COUPLING, AUTO AIR BRAKE UOC:BGJ	1
13	XDOZZ	0228C	482981	TUBE ASSEMBLY, METAL VALVE TO VALVE UOC:BGJ	1
14	PFOZZ	06853	217698	VALVE, SHUTTLE CHECK..... UOC:BGJ	3
14	PFOZZ	02280	484203	VALVE, CHECK UOC:BGJ	1
15	XDOZZ	02280	816451	ELBOW, TUBE AIR BRAKE LINE..... UOC:BGJ	8
16	PFOZZ	02280	482982	TUBE ASSEMBLY, METAL VALVE UOC:BGJ	1
17	XDOZZ	0228C	816380	ELBOW, PIPE AIR TANK..... UOC:BGJ	3
18	XDOZZ	02280	816406	ELBOW, PIPE TO TUBE TO VALVE UOC:BGJ	3
19	PFOZZ	02280	482942	TUBE ASSEMBLY, METAL AIR LINE..... UOC:BGJ	1
20	XDOZZ	02280	816864	FEE, TUBE AIR BRAKE LINE..... UOC:BGJ	1
21	XDOZZ	02280	482843	TUBE ASSEMBLY, METAL COMPRESSOR AIR..... LINE..... UOC:BGJ	1
22	XDOZZ	81336	45-2988-300-005	CROSS, PIPE AIR BRAKE LINES.....	1

SECTION II

TM5-3810-232-20P

(1) ITEM NO	(2) SMR CODE	(3) FSCM	(4) PART NUMBER	(5) DESCRIPTION AND USABLE ON CODE (UOC)	(6) QTY
23	PFOZZ	02280	482980	UOC:BGJ TUBE ASSEMBLY, METAL VALVE TO VALVE	1
24	XDOZZ	02280	581093	UOC:BGJ TUBE ASSEMBLY, METAL VALVE TO UNION.....	1
25	PFOZZ	02280	482978	UOC:BGJ TUBE ASSEMBLY, METAL VALVE TO VALVE.	
25	XDOZZ	02280	482965	UOC:BGJ TUBE ASSEMBLY, METAL VALVE.....	1
26	PFOZZ	02978	8365773	UOC:BGJ ELBOW, PIPE AIR BRAKE LINE.....	1
27	PFOZZ	02280	482973	UOC:BGJ TUBE ASSEMBLY, METAL VALVE.....	1
28	XDOZZ	02280	482855	UOC:BGJ TUBE ASSEMBLY METAL VALVE.....	1
29	PAOZZ	02280	816513	UOC:BGJ ELBOW, TUBE TO BOSS AIR BRAKE LINE	1
30	XDOZZ	02280	816496	UOC:BGJ CROSS, PIPE AIR BRAKE LINE	1
31	XDOZZ	02280	483781	UOC:BGJ TUBE ASSEMBLY, METAL TEE AND TEE.....	1

FND OF FIGURE

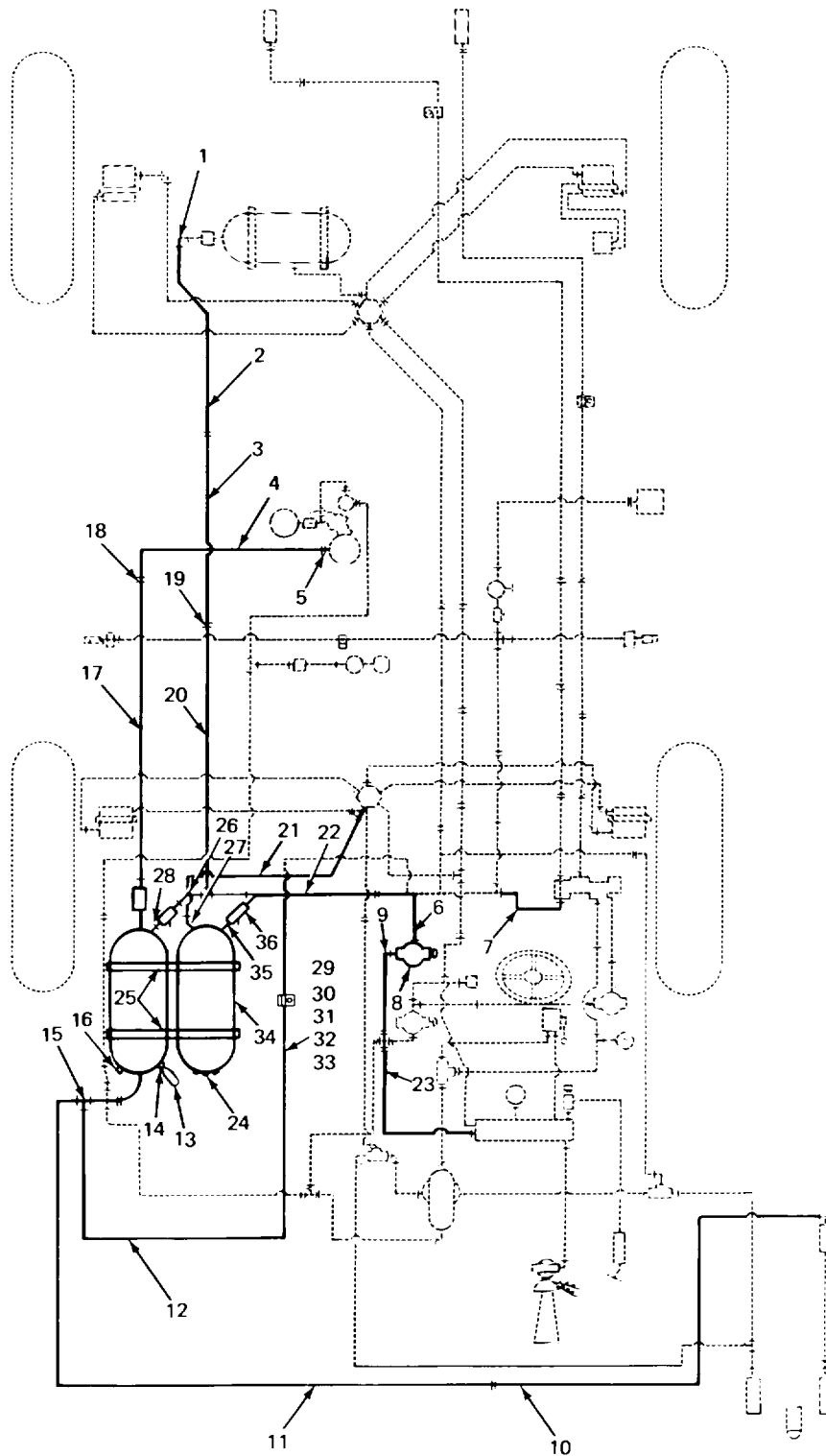

TA213716

FIGURE 157. AIR RESERVOIR AND BRAKE PIPING (MODEL 2380 CARRIER).

SECTION II

TM5-3810-232-20P

(1) ITEM NO	(2) SMR CODE	(3) FSCM	(4) PART NUMBER	(5) DESCRIPTION AND USABLE ON CODE (UOC)	(6) QTY
GROUP 1208 AIR BRAKE SYSTEM					
FIG. 157 AIR RESERVOIR AND BRAKE PIPING (MODEL 2380 CARRIER)					
1	PFOZZ	96906	MS35872-2	NUT, TUBE COUPLING AIR LINE 1 UOC:BGJ	1
2	XDOZZ	02280	581C98	TUBE ASSEMBLY, METAL AIR BRAKE LINE 1 UOC:BGJ	1
3	PFOZZ	02280	482985	TUBE ASSEMBLY, METAL REAR TANK TO..... 1 UOC:BGJ	1
4	XDOZZ	02280	581071	TUBE ASSEMBLY, CRANE COMPRESSOR TO..... 1 UOC:BGJ	1
5	PFOZZ	79470	101-24010	ADAPTER, STRAIGHT, PI AIR LINE 1 UOC :BGJ	1
6	PFOZZ	02280	482881	TUBE ASSEMBLY, CRANE TANK TO VALVE 1 UOC:BGJ	1
7	XDOZZ	02280	581107	TUBE ASSEMBLY, METAL VALVE..... 1 UOC:BGJ	1
8	PFOZZ	30327	E14A	ELBOW, PIPE TO TUBE AIR BRAKE LINES..... 1 UOC:BGJ	1
9	XDOZZ	02280	482972	TUBE ASSEMBLY, METAL VALVE TO VALVE 1 UOC:BGJ	1
10	PFOZZ	02280	482860	TUBE ASSEMBLY,METAL VALVE TO..... 1 UOC:BGJ	1
11	XDOZZ	02280	581074	TUBE ASSEMBLY,METAL AIR RESERVOIR..... 1 UOC:BGJ	1
12	PFOZZ	02280	581C94	TUBE ASSEMBLY, METAL VALVE..... 1 UOC:BGJ	1
13	PFOZZ	06853	221154	VALVE, SAFETY RELIEF 1 UOC:BGJ	1
14	PFOZZ	19422	BM11352-77	BUSHING, PIPE AIR RECEIVER TO VALVE..... 1 UOC:BGJ	1
15	XDOZZ	02280	816383	TEE, PIPE TO TUBE AIR LINE 1 UOC:BGJ	1
16	PFOZZ	15434	68675	PLUG, PIPE AIR RECEIVER..... 7 UOC:BGJ	7
17	PFOZZ	02280	68C972	TUBE ASSEMBLY, METAL UNION TO TANK..... 1 UOC:BGJ	1
18	PFOZZ	96906	MS39157-8	NIPPLE,TUBE COMPRESSOR TO TANK TUBE 1 UOC:BGJ	1
19	PFOZZ	41947	A325	NIPPLE,TUBE VALVE TO LINE 3 UOC:BGJ	3
20	PFOZZ	02280	482986	PLATE, IDENTIFICATIO REAR TANK TO 1 UOC:BGJ	1
21	PFOZZ	02280	482977	TEE TUBE ASSEMBLY, METAL VALVE TO VALVE 1 UOC:BGJ	1
22	XDOZZ	02280	581072	TUBE ASSEMBLY, METAL TEE TO VALVE..... 1	1

SECTION II

TM5-3810-232-20P

(1) ITEM NO	(2) SMR CODE	(3) FSCM	(4) PART NUMBER	(5) DESCRIPTION AND USABLE ON CODE (UOC)	(6) QTY
23	PFOZZ	02280	482974	UOC:BGJ TUBE ASSEMBLY, METAL VALVE TO VALVE.....	1
24	XDOZZ	02280	816876	UOC:BGJ PLUG, PIPE AIR TANK.....	2
26	XDOZZ	02280	483784	UOC:BGJ TUBE ASSEMBLY, PETAL VALVE TO VALVE.....	1
27	XDOZZ	81343 8	8-8010202B	UOC:BGJ ELBOW, PIPE TC TUBE AIR BRAKE LINE.....	3
28	PFOZZ	18876	9111968	UOC:BGJ COUPLING, PIPE TUBE TO TANK	2
29	PFOZZ	75535	816868	UOC:BGJ CLAMP, BRAKE AIR BRAKE LINE.....	14
30	PFOZZ	96906	MS90725-55	UOC:BGJ SCREWTCAP,HEXAGCN HAIR BRAKE LINE	1
31	PAOZZ	96906	MS35649-205	UOC:BGJ NUT, PLAIN, HEXAGCN TUBE CLAMP MTG	4
32	PFOZZ	94132	43W63352-40	UOC:BGJ NASHER, LOCK TUBE CLAMP MT G.....	4
33	XDOZZ	96906	MS51851-506	UOC:BGJ SCREW, TAPPING,THREA PLATE MTG	1
35	PFOZZ	05748	03262	UOC:BGJ NIPPLE, PIPE TUBE TO TANK	2
36	PFOZZ	06853	277120	UOC:BGJ VALVE REMOTE CONTRO DRAIN.....	3

END OF FIGURE

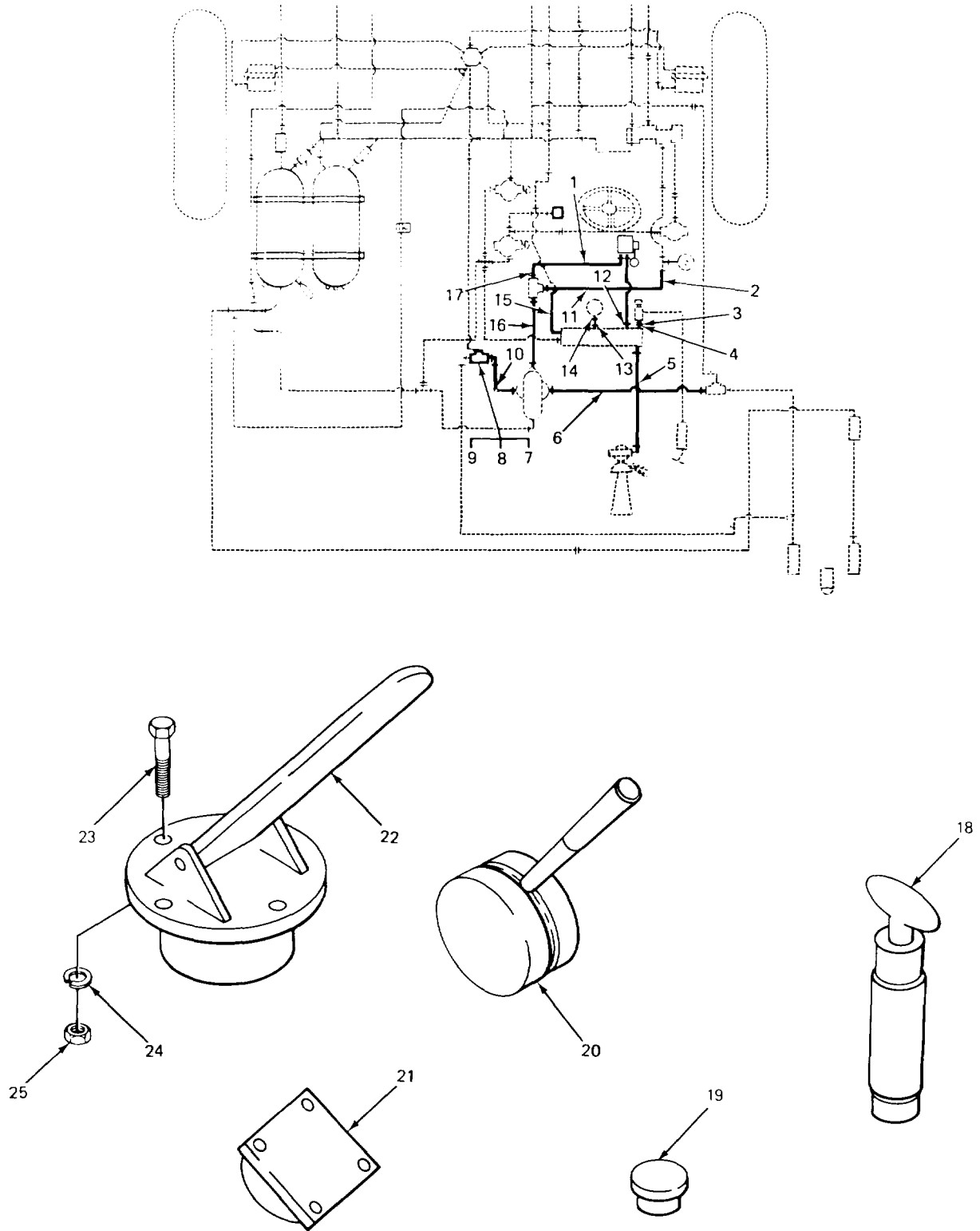

TA213717

FIGURE 158. AIR BRAKE VALVES AND CONTROLS (MODEL 2380 CARRIER).

(1) ITEM NO	(2) SMR CODE	(3) FSCM	(4) PART NUMBER	(5) DESCRIPTION AND USABLE ON CODE (UOC)	(6) QTY
GROUP 1208 AIR BRAKE SYSTEM					
FIG. 158 AIR BRAKE VALVES AND CONTROLS (FCDEL 2380 CARRIER)					
1	XDOZZ	02280	482875	TUBE ASSEMBLY, METAL VALVE TO UNION. UOC:BGJ	1
2	XDOZZ	02280	581079	TUBE ASSEMBLY,METAL VALVE TO VALVE, UUC:BCJ	1
3	XDOZZ	02280	816418	ADAPTER, STRAIGHT,PI AIR BRAKE LINE..... UOC:BGJ	2
4	PFOZZ	02280	482979	TUBE ASSEMBLY, METAL VALVE TO VALVE. UOC:BGJ	1
5	PFOZZ	02280	482876	TUBE ASSEMBLY,METAL TO HORN..... UOC:BGH	1
6	PFOZZ	02280	482947	TUBE ASSEMBLY,METAL AIR VALVE..... UOC:BGJ	1
7	PFOZZ	11446	97491	BOLT, MACHINE VALVE MTG..... UOC:BGJ	6
8	PFOZZ	96906	M535338-45	WASHER, LOCK VALVE MTG..... UOC:BGJ	8
9	PAOZZ	96906	MS51967-5	NUT,PLAIN,HEXAGCN VALVE MTG..... UOC:BGJ	4
10	XDOZZ	02280	581091	TUBE ASSEMBLY,METAL VALVE TO VALVE. UOC:BGJ	1
11	XDOZZ	0228C	482939	TUBE ASSEMBLY,METAL VALVE TO VALVE. UOC:BGJ	1
12	PAOZZ	96906	MS39162-8	ELBOW, PIPE TO TUBE AIR BRAKE LINES. UOC:BGJ	1
13	PFOZZ	30327	46-F-06X04	ADAPTER, STRAIGHT,PI AIR BRAKE LINE..... UOC:BGJ	1
14	PFOZZ	02280	482877	TUBE ASSEMBLY,METAL VALVE TO UNION. UOC:BGJ	1
15	XDOZZ	02280	482975	TUBE ASSEMBLY,METAL TO GAGE..... UOC:BGJ	1
16	PFOZZ	02280	482983	TUBE ASSEMBLY, METAL VALVE TO VALVE..... UOC:BGJ	1
17	XDOZZ	022C80	482S71	TUBE ASSEPBLY,METAL VALVE TO VALVE.....	1
18	PFOZZ	06853	C2-05	COCK, POPPET DRAIN.	
19	XOOZZ	02280	4824C1	STEM, FLUID VALVE INDICATOR,..... PRESSURE, LOW AIR UOC:BGH	1
20	XDOZZ	16662	AF2247C	VALVE ASSEMBLY,AIR.....	1
21	PAOZZ	96906	MS27152-1	SWITCH,PRESSURE.....	1
22	PFOZZ	06853	229800	PEDAL, CONTROL VALVE ASSEMBLY..... UOC:BGH	1
23	PFOZZ	96906	M590725-34	BOLT, MACHINE TREADLE VALVE MTG.....	3
24	PFOZZ	96906	MS35338-45	WASHER, LOCK TREADLE VALVE MTG.....	3
25	PAOZZ	96906	MS51967-8	NUT, PLAIN, HEXAGON TREADLE VALVE MTG.....	3

SECTION II

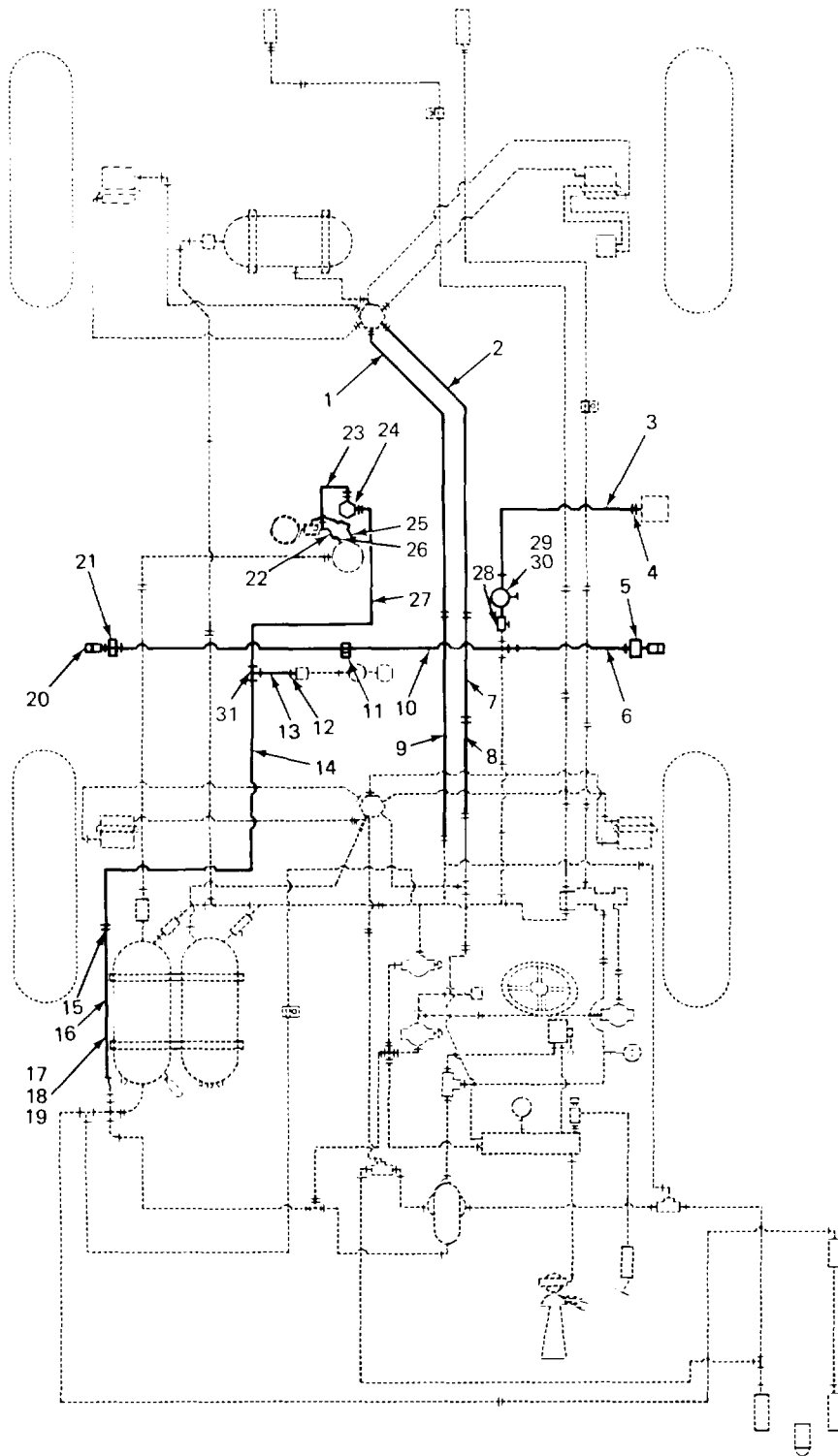

TA213718

FIGURE 159. AIR BRAKE TUBES FITTINGS AND RELATED PARTS (MODEL 2380 CARRIER).

SECTION II

TM5-3810-232-20P

(1) ITEM NO	(2) SMR CODE	(3) FSCM	(4) PART NUMBER	(5) DESCRIPTION AND USABLE ON CODE (UOC)	(6) QTY
GROUP 1208 AIR BRAKE SYSTEM					
FIG. 159 AIR BRAKE TUBES FITTINGS AND RELATED PARTS (MODEL 2380 CARRIER)					
1	PFOZZ	02280	581110	TUBE ASSEMBLY, METAL VALVE TO..... 1 CONNECTOR UOC :BGJ	
2	PFOZZ	02280	581109	TUBE ASSEMBLY, METAL VALVE TO..... 1 CONNECTOR UOC:BGJ	
3	XDOZZ	02280	483927	TUBE ASSEMBLY, METAL VALVE TO VALVE..... 1 UOC:BGJ	
4	PFOZZ	02280	816493	ELBOW, TUBE AIR BRAKE LINES..... 8 UOC:BGJ	
5	PFOZZ	80131	2N582	TRANSISTOR 10 UOC:BGJ	
6	XDOZZ	02280	483926	TUBE ASSEMBLY,METAL 1 UOC:BGJ	
7	XDOZZ	02280	482987	TUBE ASSEMBLY,METAL VALVE TO..... 1 CONNECTOR UOC:BGJ	
8	XDOZZ	02280	482967	TUBE ASSEMBLY,METAL VALVE TO VALVE..... 1 UOC:BGJ	
9	XDOZZ	02280	581106	TUBE ASSEMBLY,METAL VALVE TO VALVE..... 1 COUPLING	
10	PFOZZ	02280	482856	TUBE ASSEMBLY,METAL COUPLING TO 1 COUPLING UOC:BGJ	
11	PFOZZ	96906	MS90725-3	SCREW, CAP,HEXAGON H HOSE CLAMP MTG. 1 UOC:BGJ	
12	PAOZZ	81343	6-2 010202B	ELBOW, PIPE TO TUBE AIR BRAKE LINES..... 4 UOC:BGJ	
13	XDOZZ	02280	581085	TUBE ASSEMBLY, METAL VALVE..... 1 UNION	
14	PFOZZ	02280	581066	TUBE ASSEMBLY,CRANE GOVERNOR TO..... 1 UNION..... UOC:BGJ	
15	PFOZZ	41947	A-327	NIPPLE TUBE AIR LINE 4 UOC:BGJ	
16	PFOZZ	02280	483782	TUBE ASSEMBLY, METAL VALVE TO VALVE..... 1 UOC:BGJ	
16	XDOZZ	02280	482966	TUBE ASSEMBLY, METAL VALVE..... 1 UOC :BGJ	
20	PFOZZ	59875	56C1-6-6S	COUPLING HALF,QUICK AIR BRAKE LINE..... 2 UOC:BGJ	
21	PFOZZ	96906	MS51873-56B	NIPPLE,PIPE VALVE TO LINE..... 3 UOC :BGJ	
22	XDOZZ	02280	816420	3TEE,TUBE TC BOSS AIR BRAKE LINE..... 1 UOC :BGJ	
23	PFOZZ	02280	482797	TUBE ASSEMBLY, METAL GOVERNOR TO 1	

SECTION II

TM5-3810-232-20P

(1) ITEM NO	(2) SMR CODE	(3) FSCM	(4) PART NUMBER	(5) DESCRIPTION AND USABLE ON CODE (UOC)	(6) QTY
24	PAOFF	06853	7C03-03	VALVE UOC:BGJ GOVERNOR ASSEMBLY, A 1	
25	PFOZZ	96906	MS20822-4	UOC:BGJ ELBOW, PIPE TO TUBE AIR BRAKE LINE 2	
26	PFOZZ	02280	482927	VALVE HOSE ASSEMBLY,NONME COMPRESSOR TO 1 VALVE.....	
27	XDOZZ	02280	4E2850	UOC:BGJ TUBE ASSEMBLY,METAL GOVERNOR 1	
28	PFOZZ	96096	MS535934-2	UOC:BGJ COCK SHUTOFF, SCREW 1	
29	PFOZZ	96906	MSS0728-L3	UOC:BGJ SCREW, CAP, HEXAGON H TULE CLAMP MTG 2	
30	PFOZZ	96906	M535333-40	UOC:BGJ WASHER, LOCK VALVE MTG 2	
31	PFOZZ	41947	A342	UOC:BGJ TEE,TUBE AIR LINE..... 4 UOC:BGJ	

END OF FIGURE

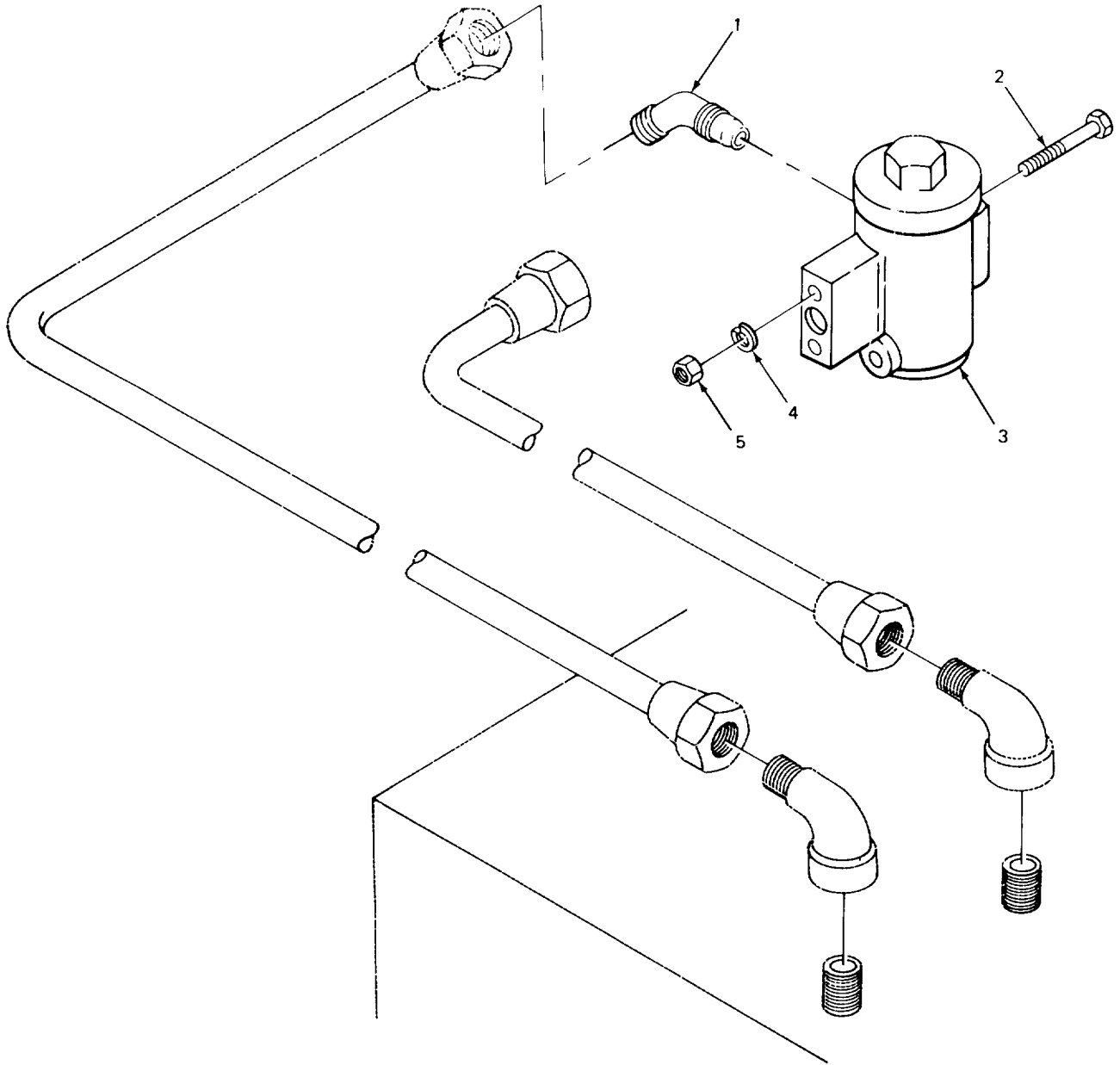

TA213719

FIGURE 160. AIR COMPRESSOR GOVERNOR (CARRIER).

SECTION II

TM5-3810-232-20P

(1) ITEM NO	(2) SMR CODE	(3) FSCM	(4) PART NUMBER	(5) DESCRIPTION AND USABLE ON CODE (UOC)	(6) QTY
GROUP 1208 AIR BRAKE SYSTEM					
FIG. 160 AIR COMPRESSOR GOVERNOR (CARRIER)					
1	PFOZZ	93061	48F-6-2	ADAPTER, STRAIGHT, PI GOVERNOR.....	2
2	PFOZZ	96906	MS90725-19	SCREW, CAP, HEXAGON H GOVERNOR MTG	4

END OF FIGURE

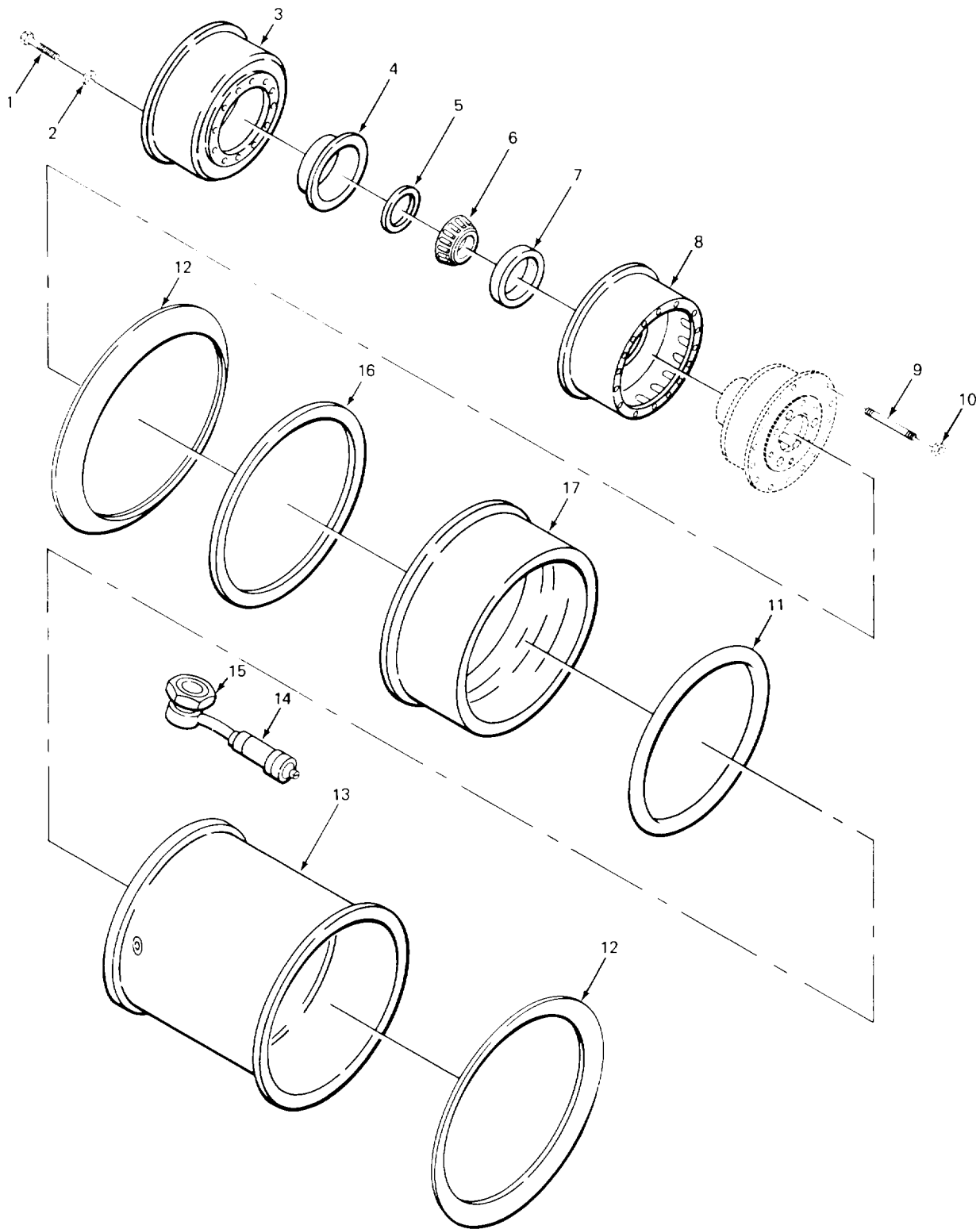

1A213722

FIGURE 161. WHEEL COMPONENT PARTS (CARRIER).

SECTION II

TM5-3810-232-20P

(1) ITEM NO	(2) SMR CODE	(3) FSCM	(4) PART NUMBER	(5) DESCRIPTION AND USABLE ON CODE (UOC)	(6) QTY
-------------------	--------------------	-------------	-----------------------	---	------------

GROUP 13 WHEELS AND TRACKS

GROUP 1311 WHEEL ASSEMBLY
 FIG. 161 WHEEL COMPONENT PARTS
 (CARRIER)

9	PFOZZ	03504	118831	STUD,PLAIN	64
10	PFOZZ	03504	113371	NUT,PLAIN,SINGLE BA.....	64
12	PFOZZ	73842	53025D	RINGASIDE,AUTOMOTIV	4

END OF FIGURE

161-1

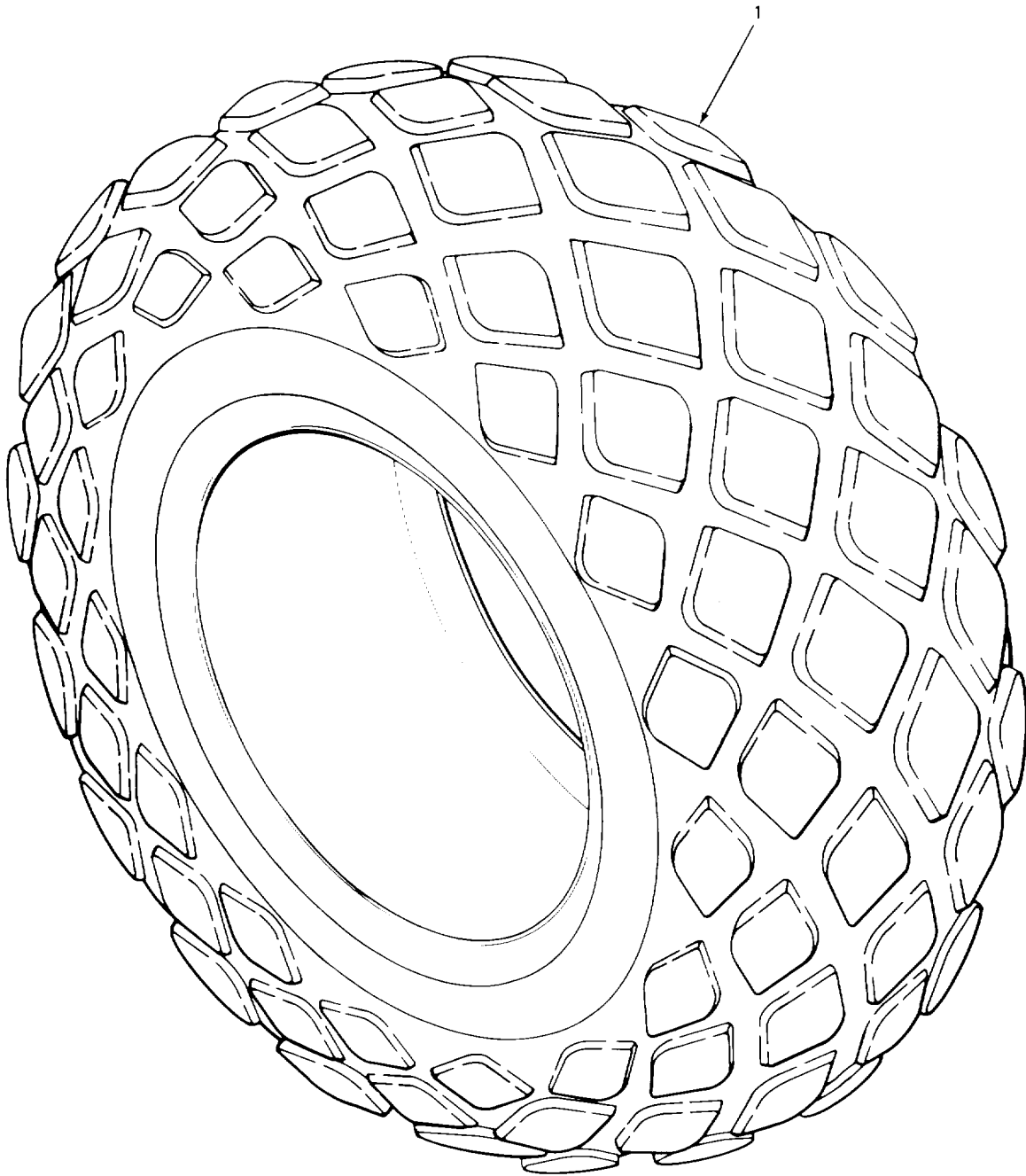

TA213/23

FIGURE 162. TIRE (CARRIER)

SECTION II

TM5-3810-232-20P

(1) ITEM NO	(2) SMR CODE	(3) FSCM	(4) PART NUMBER	(5) DESCRIPTION AND USABLE ON CODE (UOC)	(6) QTY
-------------------	--------------------	-------------	-----------------------	---	------------

GROUP 1313 TIRES, TUBES, TIRE CHAINS

FIG. 162 TIRE (CARRIER)

1	PFOOO	73842	L27-916-832	TIRE,PNEUMATIC	4
1	XDOOO	81349	ZZT381	TYPE2GROUPTIRE PNEUMATIC EART	1
				UOC :BGJ	
1	PFOOO	96906	MS35390-87	TIRE,PNEUMATIC	1
				UOC :BGH	

END OF FIGURE

162-1

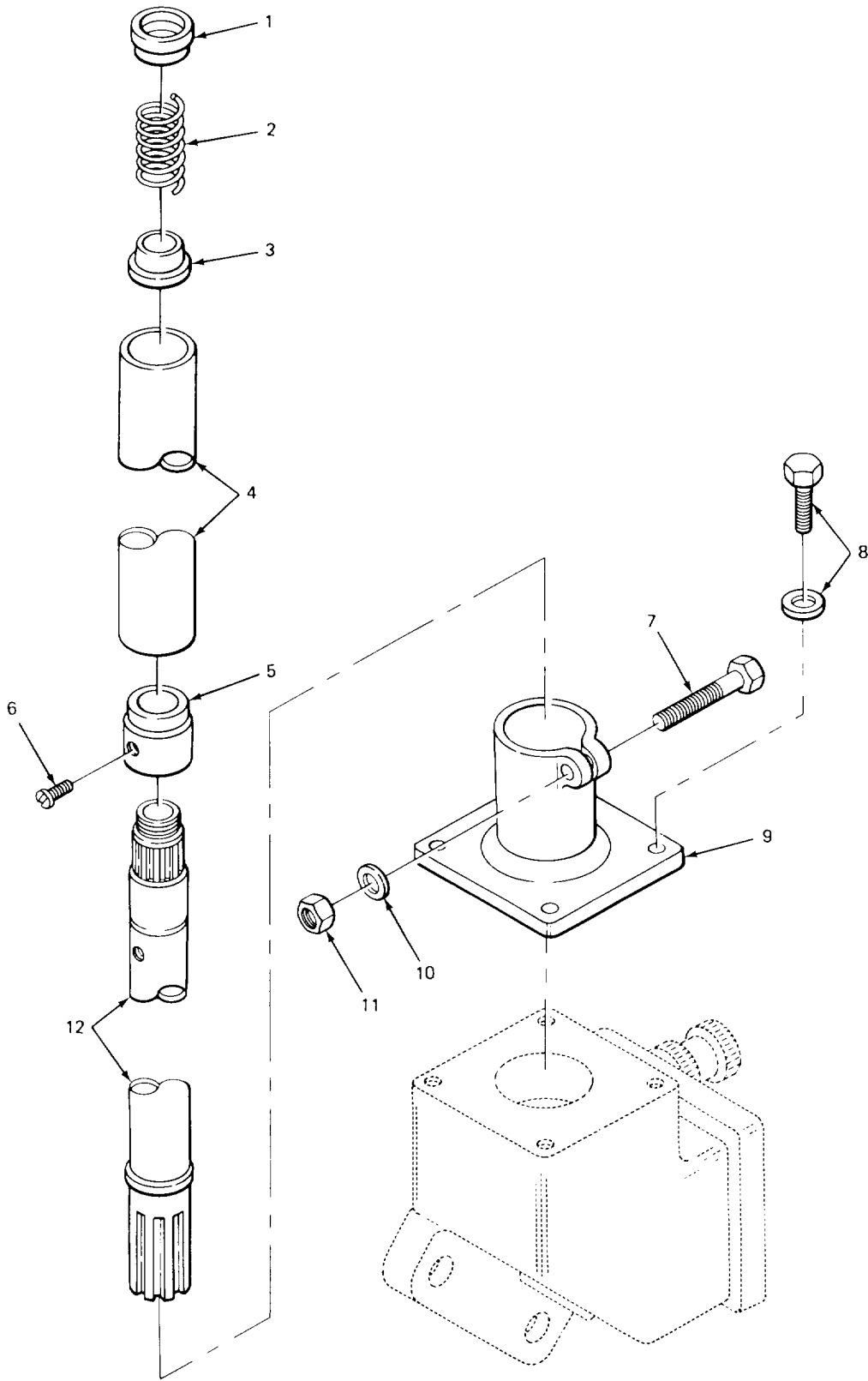

FIGURE 163. STEERING COLUMN (CARRIER)

SECTION II

TM5-3810-232-20P

(1) ITEM NO	(2) SMR CODE	(3) FSCM	(4) PART NUMBER	(5) DESCRIPTION AND USABLE ON CODE (UOC)	(6) QTY
-------------------	--------------------	-------------	-----------------------	---	------------

GROUP 14 STEERING

GROUP 1401 MECHANICAL STEERING GEAR
ASSEMBLY

FIG. 163 STEERING COLUMN

12	PFOZZ	7764C	OS2186A9- 1450	SHAFT AND TUBE ASSE UOC :BGH	1
----	-------	-------	-------------------	---------------------------------------	---

END OF FIGURE

163-1

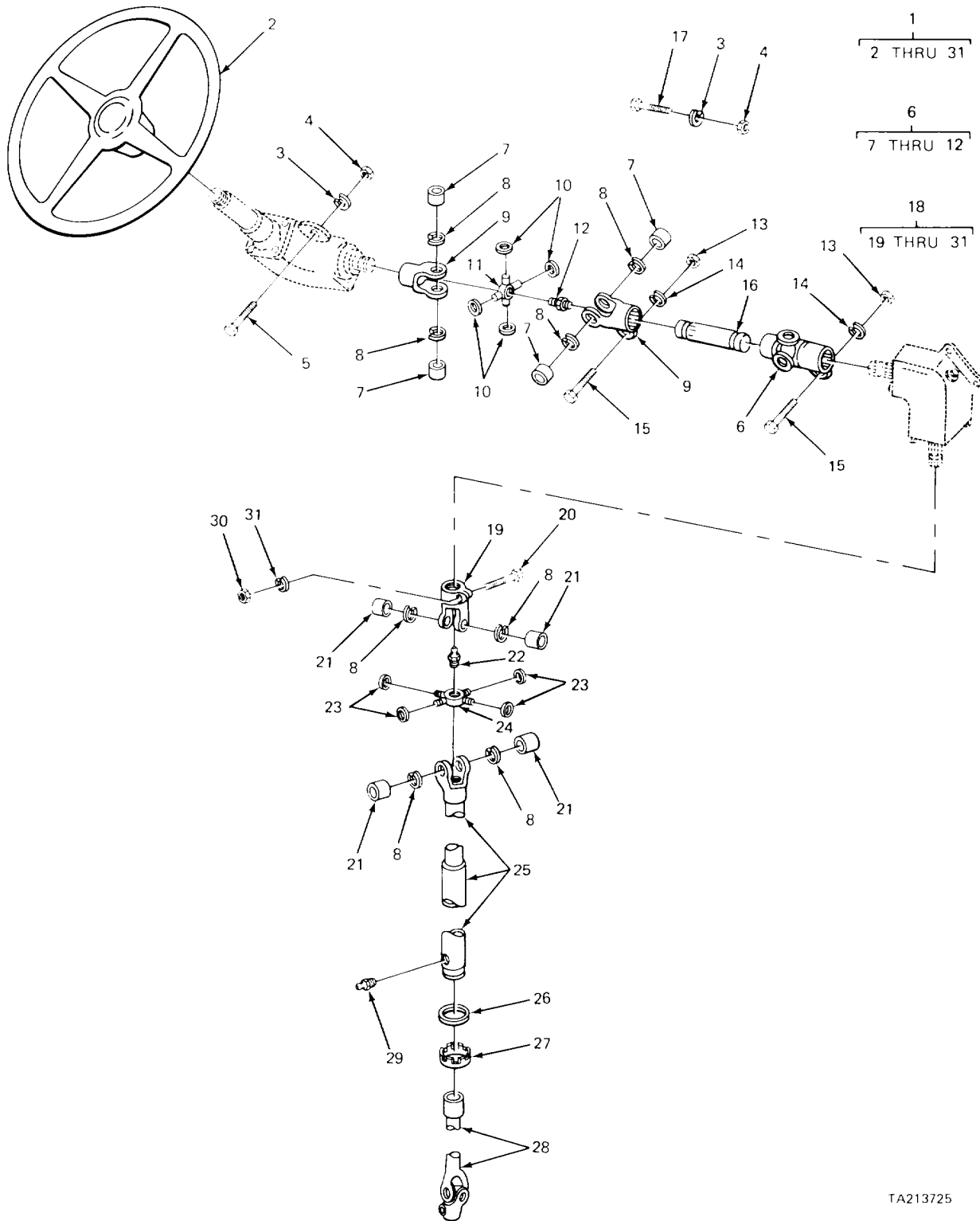

TA213725

FIGURE 164. STEERING LINKAGE (MODEL 2380 CARRIER)

SECTION II

TM5-3810-232-20P

(1) ITEM NO	(2) SMR CODE	(3) FSCM	(4) PART NUMBER	(5) DESCRIPTION AND USABLE ON CODE (UOC)	(6) QTY
				GROUP 1401 MECHANICAL STEERING GEAR ASSEMBLY	
				FIG. 164 STEERING LINKAGE, (MODEL 2380 CARRIER)	
2	PFOZZ	77915	553	STEERING WHEEL 1 UOC:BGJ	
29	PFOZZ	96906	MS15002-1	FITTING,LUBRICATION YOKE TUBE..... 1 UOC :BGJ	

END OF FIGURE

164-1

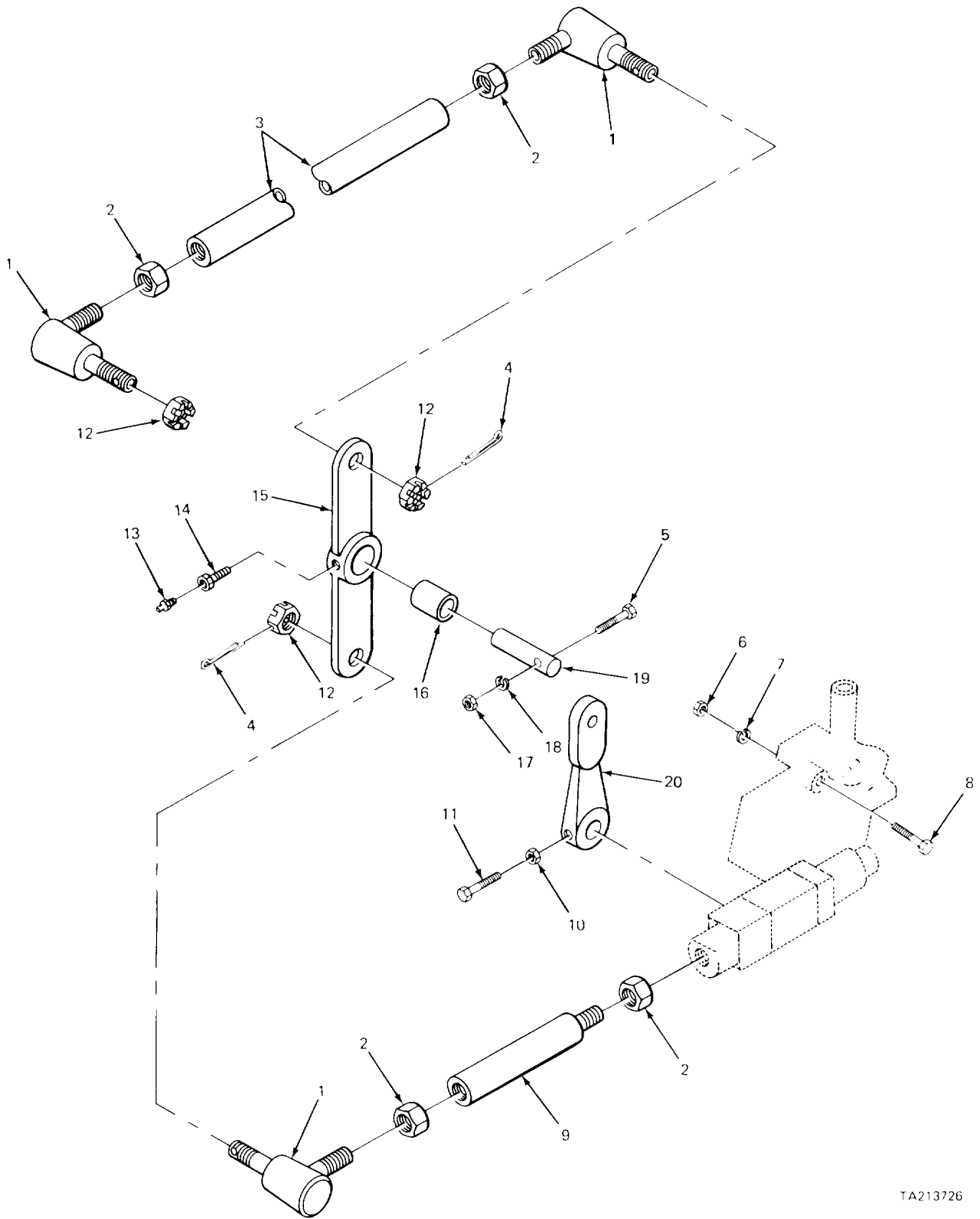

TA213726

FIGURE 165. STEERING, LINKAGE, BELLCRANK AND RELATED PARTS (MODEL 2380 CARRIER)

SECTION II

TM5-3810-232-20P

(1) ITEM NO	(2) SMR CODE	(3) FSCM	(4) PART NUMBER	(5) DESCRIPTION AND USABLE ON CODE (UOC)	(6) QTY
-------------------	--------------------	-------------	-----------------------	---	------------

GROUP 1401 MECHANICAL STEERING GEAR ASSEMBLY

FIG. 165 STEERING LINKAGE, BELLCRANK AND RELATED PARTS (MODEL 2380 CARRIER)

13	XDOZZ	02280	816230	FITTING, LUBRICATION BELL CRANK..... UOC:BGJ	1
----	-------	-------	--------	---	---

END OF FIGURE

165-1

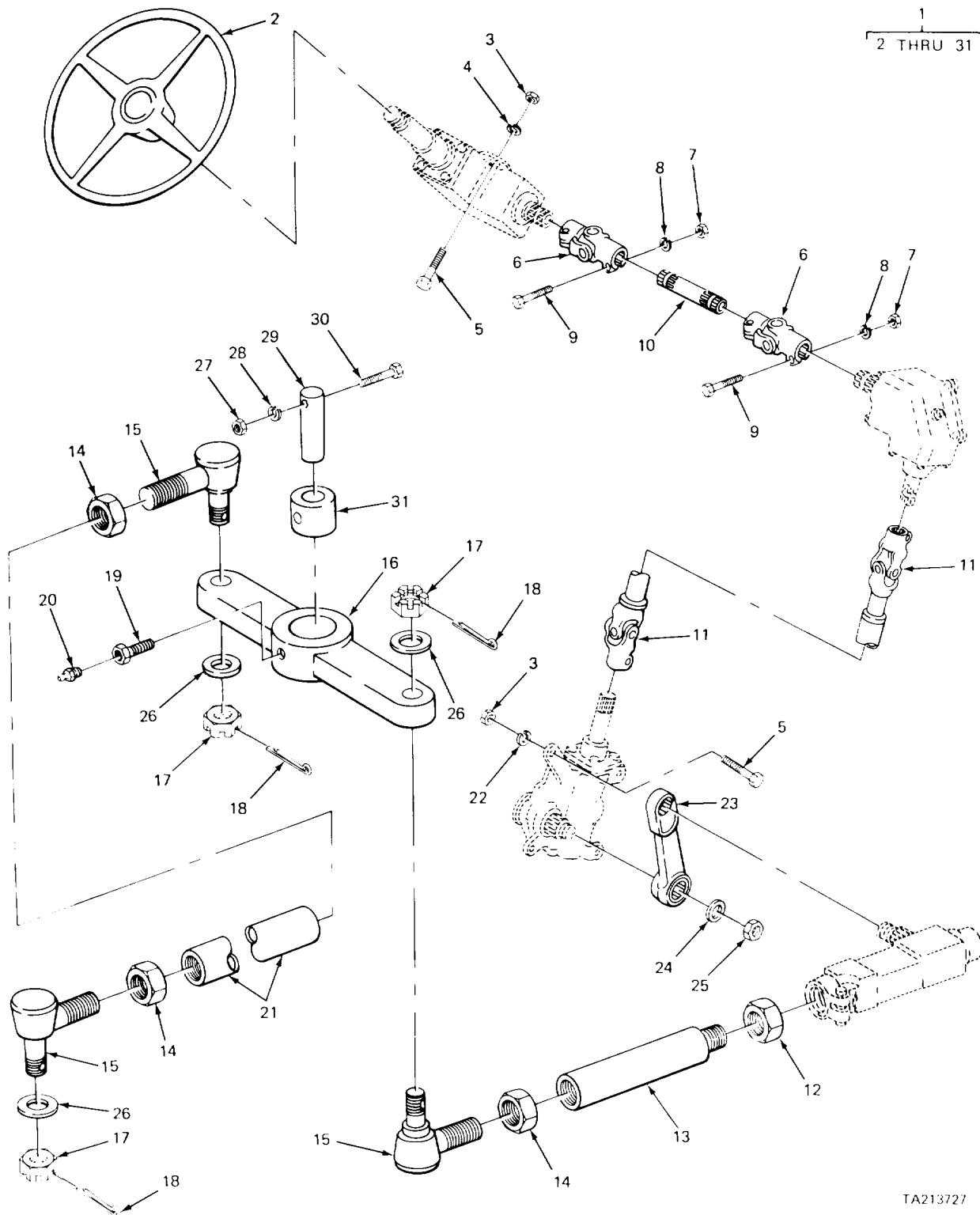

FIGURE 166. STEERING LINKAGE (MODEL 2380 CARRIER)

SECTION II

TM5-3810-232-20P

(1) ITEM NO	(2) SMR CODE	(3) FSCM	(4) PART NUMBER	(5) DESCRIPTION AND USABLE ON CODE (UOC)	(6) QTY
				GROUP 1401 MECHANICAL STEERING GEAR ASSEMBLY	
				FIG. 166 STEERING LINKAGE (MODEL 2385 CARRIER)	
2	PFOZZ	77915	779SPECIAL	STEERING WHEEL UOC:BGH	1
12	PFOZZ	96906	M551967-20	NUT,PLAIN,HEXAGON..... UOC:BGH	1
13	PFOLZ	02280	581426	CONNECTCR,VALVE TO..... UOC:BGH	1
20	PFOZZ	96906	MS15001-1	FITTING,LUBRICATION UOC:BGH	1
21	PFOZZ	97403	13213ES201	TUBE ASSEMBLY, METAL UOC:BGH	1

END OF FIGURE

166-1

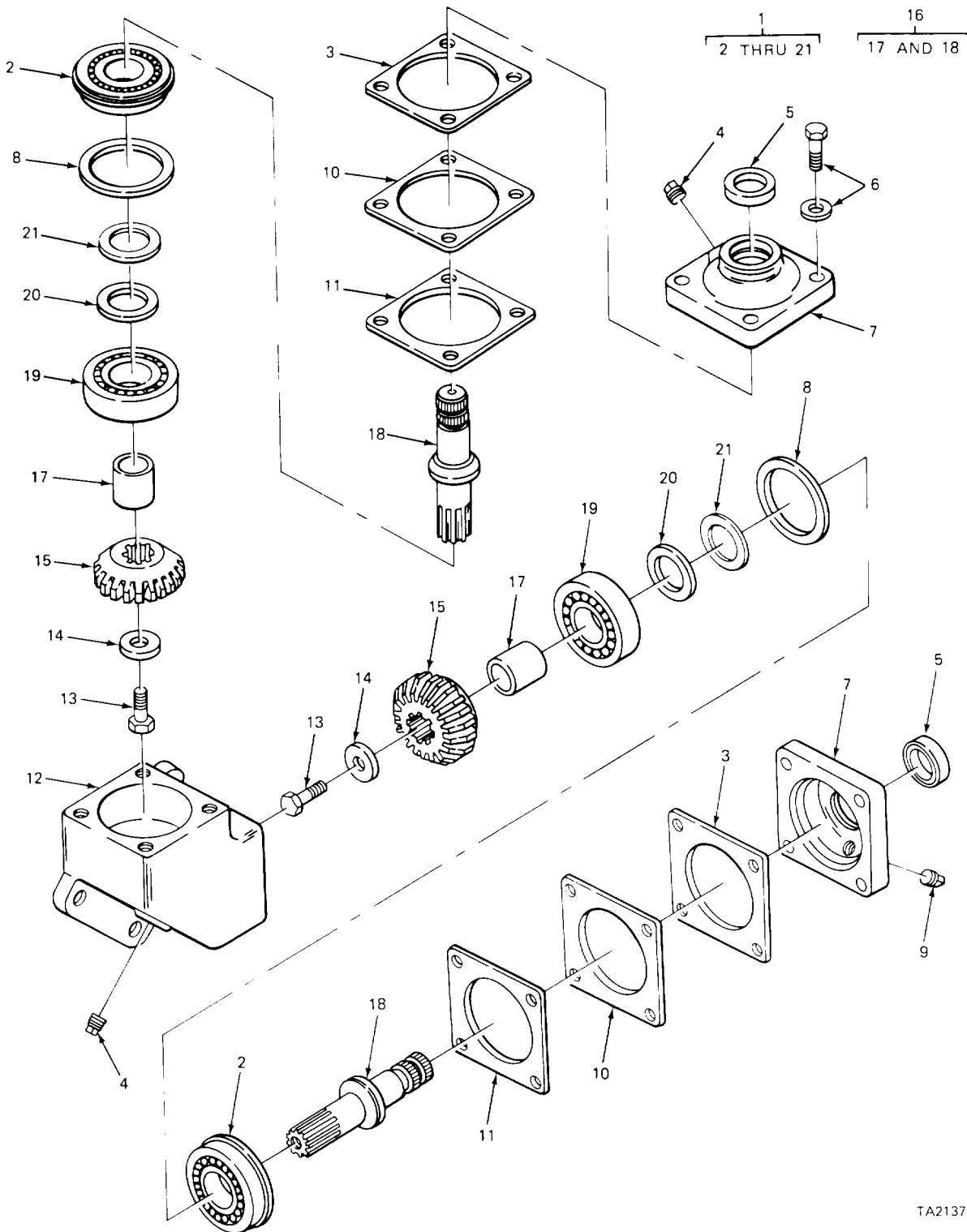

TA213729

FIGURE 167. ANGLE GEAR BOX STEERING (CARRIER)

SECTION II

TM5-3810-232-20P

(1) ITEM NO	(2) SMR CODE	(3) FSCM	(4) PART NUMBER	(5) DESCRIPTION AND USABLE ON CODE (UOC)	(6) QTY
-------------------	--------------------	-------------	-----------------------	---	------------

GROUP 1407 POWER STEERING GEAR
ASSEMBLY

FIG. 167 ANGLE GEAR BOX STEERING
(CARRIER)

4	PFOLZ	7764C	037013	PLUG, VENT	2
9	PFOZZ	10988	221-1042	PLUG PIPE COVER.....	1

END OF FIGURE

167-1

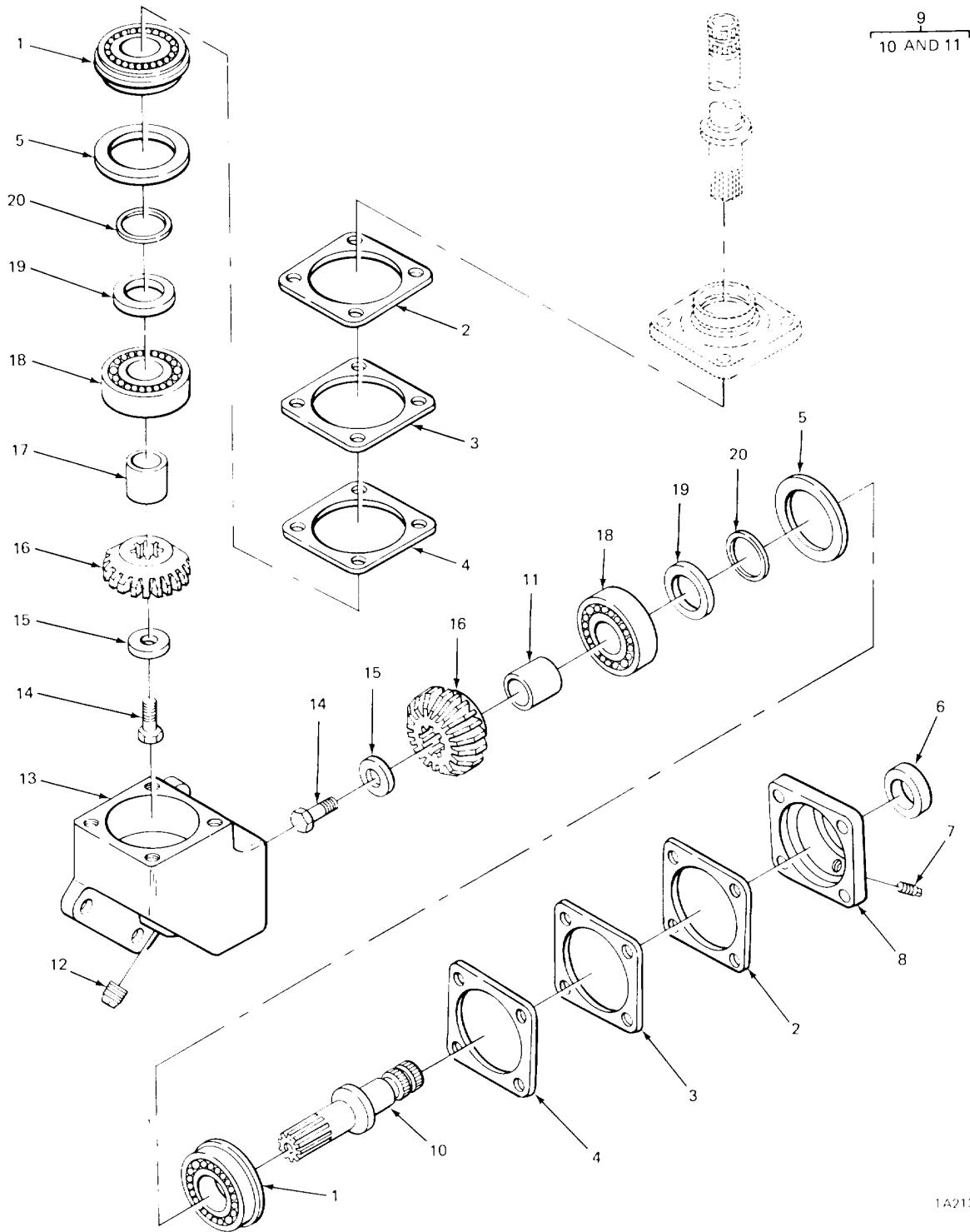

1A213730

FIGURE 168. RIGHT ANGLE GEAR BOX FROM STEERING COLUMN (CARRIER)

SECTION II

TM5-3810-232-20P

(1) ITEM NO	(2) SMR CODE	(3) FSCM	(4) PART NUMBER	(5) DESCRIPTION AND USABLE ON CODE (UOC)	(6) QTY
-------------------	--------------------	-------------	-----------------------	---	------------

GROUP 1407 POWER STEERING GEAR
ASSEMBLY

FIG. 168 RIGHT ANGLE GEAR BOX FROM
STEERING CCLUMN (CARRIER)

7	PFOZZ	10988	221-1042	PLUG,PIPE COVER.....	1
12	PFOZZ	5538C	3238421	PLUG,PIPE.....	1

END OF FIGURE

168-1

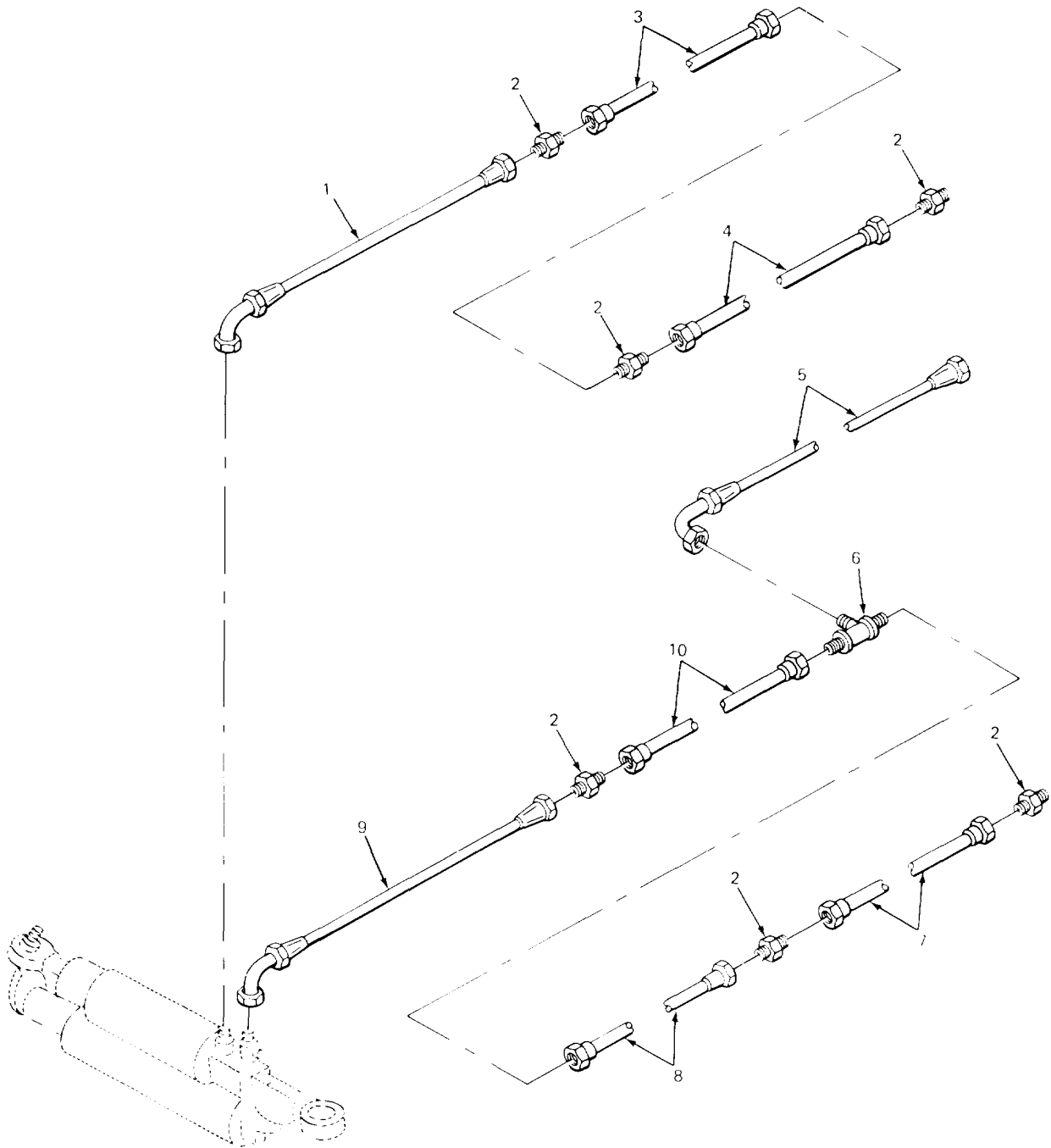

1A213740

FIGURE 169. FRONT STEERING HYDRAULIC LINES AND FITTING (MODEL 2385 CARRIER)

SECTION II					
(1)	(2)	(3)	(4)	(5)	(6)
ITEM	SMR	FSCM	PART	DESCRIPTION AND USABLE ON CODES (UOC)	QTY
NO	CODE		NUMBER		
GROUP 1411 HOSES LINES, FITTINGS					
FIG. 169 FRCNT STEERING HYDRAULIC LINES AND FITTING (MODEL 2385 CARRIER)					
1	PF0ZZ	97403	13215E7646-2	HOSE ASSEMBLY, NCYLINDER TO CHECK VALVE, CIRCUIT 132 UOC :BGH	1
2	PF0ZZ	96906	MS51501A8	NIPPLE, TUBE STEERING HYDRAULIC LINES UOC: BGH	6
3	PF0ZZ	97403	13216E7862-3	TUBE ASSEMBLY, M CYLINDER TO CHECK VALVE, CIRCUIT 132A UOC:BGH	1
4	PF0ZZ	97403	13213E9353	TUBE ASSEMBLY CYLINDER TO CHECK VALVE, CIRCUIT 1328 UOC:BGH	1
5	PF0ZZ	97403	13215E7646-17	HOSE ASSEMBLY, N STEERING CONTROL VALVE TO MANIFOLD, CIRCUIT 163 UOC :BGH	1
6	PF0ZZ	96906	MS51524A8	TEE, TUBE UOC:BGH	1
7	PF0ZZ	97403	13213E9352	TUBE ASSEMBLY, METAL CYLINDER TO MANIFOLD, CIRCUIT 133C UOC:BGH	1
8	PF0ZZ	97403	13213E9367	TUBE ASSEMBLY, METAL CYLINDER TO MANIFOLD, CIRCUIT 133B UOC:BGH	1
9	PF0ZZ	97403	13215E7646-16	HOSE ASSEMBLY, NOME CYLINDER TO CONTROL VALVE AND MANIFOLD, CIRCUIT 133 UOC :BGH	1
10	PF0ZZ	97403	13216E7862-2	TUBE ASSEMBLY, METAL CYLINDER TO CONTROL VALVE AND MANIFOLD, CIRCUIT 133A UOC :BGH	1

END OF FIGURE

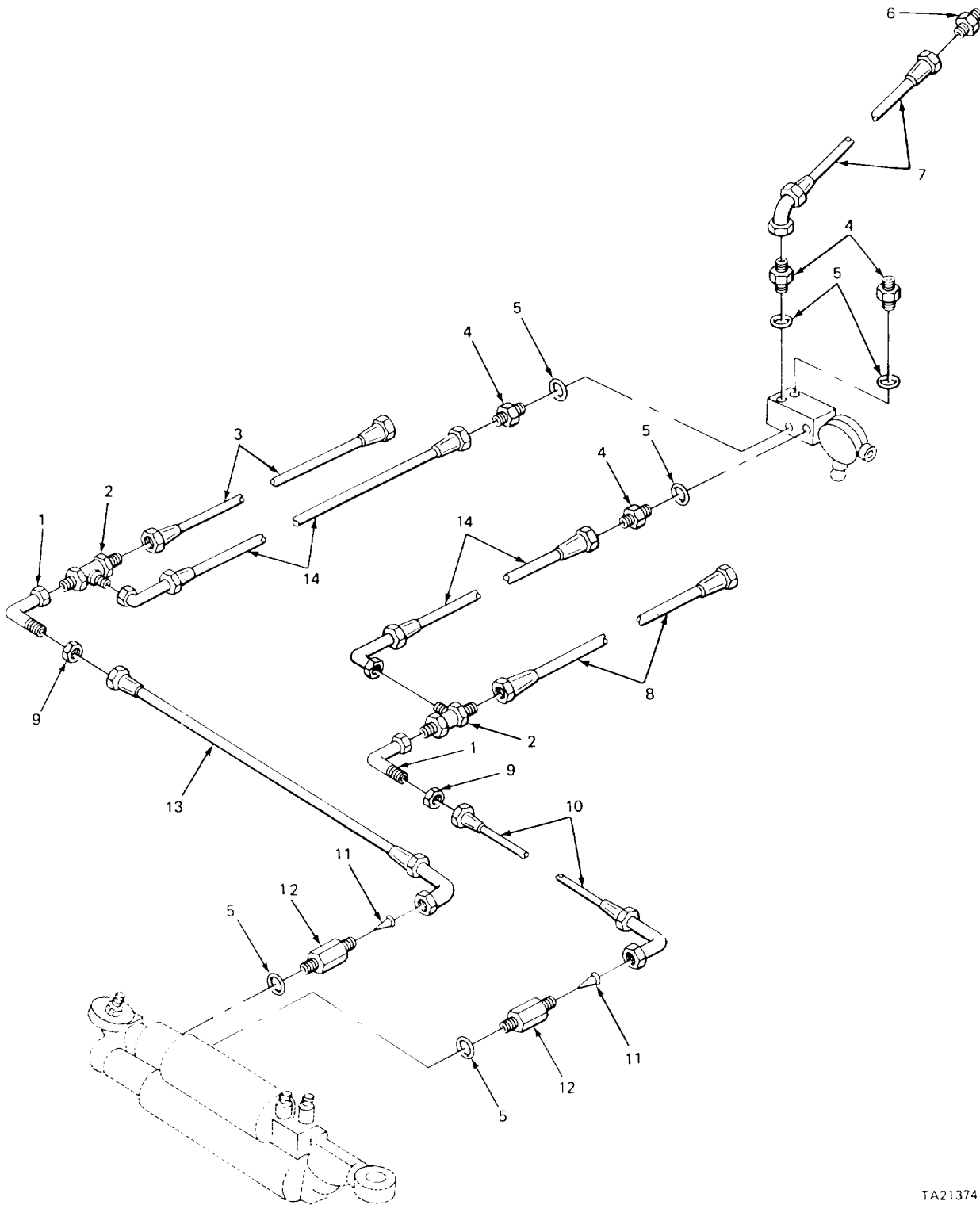

TA213741

FIGURE 170. FRONT STEERING LINES AND FITTING (MODEL 2385 CARRIER)

SECTION II

TM5-3810-232-20P

(1) ITEM NO	(2) SMR CODE	(3) FSCM	(4) PART NUMBER	(5) DESCRIPTION AND USABLE ON CODES (UOC)	(6) QTY
GROUP 1411 HOSES, LINES, FITTINGS					
FIG. 170 FRCNT STEERING LINES AND FITTING (MCDEL 2385 CARRIER)					
1	PF0ZZ	96906	MS24394-8	ELBOW, TUBEHOSE TO TEE UOC:BGH	2
2	PF0ZZ	96906	MS51524A8	TEE, TUBETO STEERING CYLINDER..... UOC:BGH	2
3	PF0ZZ	97403	13215E7636-30	HOSE ASSEMBLY STEERING CONTROL..... VALVE HAND AND PILOT OPERATED CIRCUIT 160B	1
4	PA0ZZ	96906	MS5L503A8	ADAPTER, STRAIGHT, PI	4
5	PFOZL	96906	M528776-8	PACKING, PPEFORYEDNNECTOR	6
6	PF0ZZ	96906	MS51501A8	UNION, TUBE , STEERING HYDRAULIC LINES UOC:BGH	1
7	PF0ZZ	97403	13215E 7651-4	HOSE ASSEMBLY, NONME STEERING..... CONTROL VALVE TO CHECK VALVE, CIRCUIT 143A	1
8	PF0ZZ	97403	13215E7636-29	HOSE ASSEMBLY, NONME STEERING..... CONTROL VALVE, CIRCUIT 161B	1
9	XB0ZZ	02280	817559	LOCKNUTHOSE TO ELBOW	2
10	PF0ZZ	97403	13215E7646-16	HOSE ASSEMBLYINGNMECYLINDER TO CONTROL VALVE, CIRCUIT 161C..... UOC:BGH	1
11	PF0ZZ	97403	13216E8009	STRAINER ELEMENT, SETO STEERING..... CYLINDER	2
12	PA0ZZ	92003	VCR8FIA	VALVE, CHECK FILTER STRAINER	2
13	PF0ZZ	97403	13215E7646-15	HOSE ASSEMBLY, NONMECYLINDER TO STEERING NTROL VALVE	1
14	PF0ZZ	97403	13215E7646-11	HOSE ASSEMBLY , NONMECYLINDER TO UOC :BGH	2

END OF FIGURE

170-1

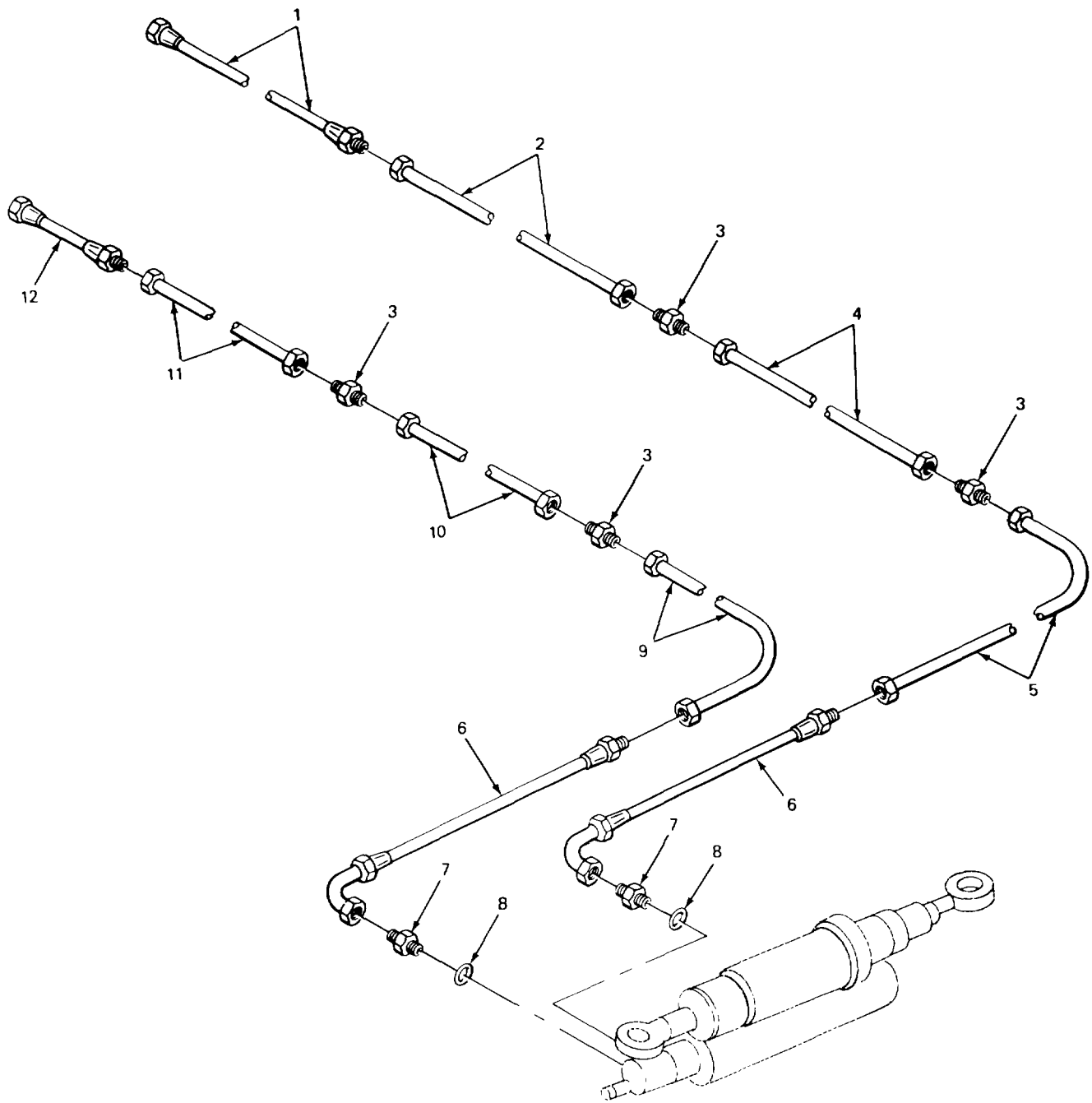

TA213742

FIGURE 171. REAR STEERING LINES AND FITTING (MODEL 2385 CARRIER)

SECTION II

TM5-3810-232-20P

(1) ITEM NO	(2) SMR CODE	(3) FSCM	(4) PART NUMBER	(5) DESCRIPTION AND USABLE ON CODES (UOC)	(6) QTY
GROUP 1411 HOSES, LINES, FITTINGS					
FIG. 171 REAR STEERING LINES AND FITTING (ICDEL 2385 CARRIER)					
1	XD0ZZ	97403	13215E7636-27	HOSE ASSEMBLY, NONMECYLINDER TO VALVE, CIRCUIT 14i	1
				UOC :BGH	
2	PF0ZZ	91403	13213E9342	TUBE ASSEMBLYCYLINDER TO VALVE,..... CIRCUIT 141A	1
				UOC:BGH	
3	PF0ZZ	96906	MS51501A8	UNION TUBE STEERING HYDRAULIC LINES	4
				UOC:BGH	
4	XD0ZZ	97403	13213E9525	TUBE ASSEMBLY, METALCYLINDER TO VALVE, CIRCUIT 141B.....	1
				UOC:BGH	
5	XD0ZZ	97403	13213E9345	TUBE ASSEMBLY CYLINDER TO VALVE,..... CIRCUIT 141C	1
				UOC:BGH	
6	PF0ZZ	02280	482897	HOSE ASSEMBLY, NONMECYLINDER TO VALVE, CIRCUIT 141D	2
				UOC:BGH	
7	PF0ZZ	96906	MS39158-1	ADAPTER, STRAIGHT, PI HOSE TO CYLINDER	2
				UOC:BGH	
8	PF0ZZ	96906	M528778-8	PACKING, PREFORMED CONNECTOR.....	2
				UOC:BGH	
9	XD0ZZ	97403	13213ES343	TUBE ASSEMBLY, METALCYLINDER TO VALVE, CIRCUIT 142C	1
				UOC:BGH	
10	XD0ZZ	97403	13213E9526	TUBE ASSEMBLY, METALCYLINDER TO VALVE CIRCUIT 142B.....	1
				UOC:BGH	
11	XDOZL	97403	13213E9344	TUBE ASSEMBLY, METALCYLINDER TO VALVE, CIRCUIT 142A.....	1
				UOC:BGH	
12	PF0ZZ	97403	13205E4366	HOSE ASSEMBLY, NONMECYLINDER TO VALVE CIRCUIT 142	1
				UOC:BGH	

END OF FIGURE

171-1

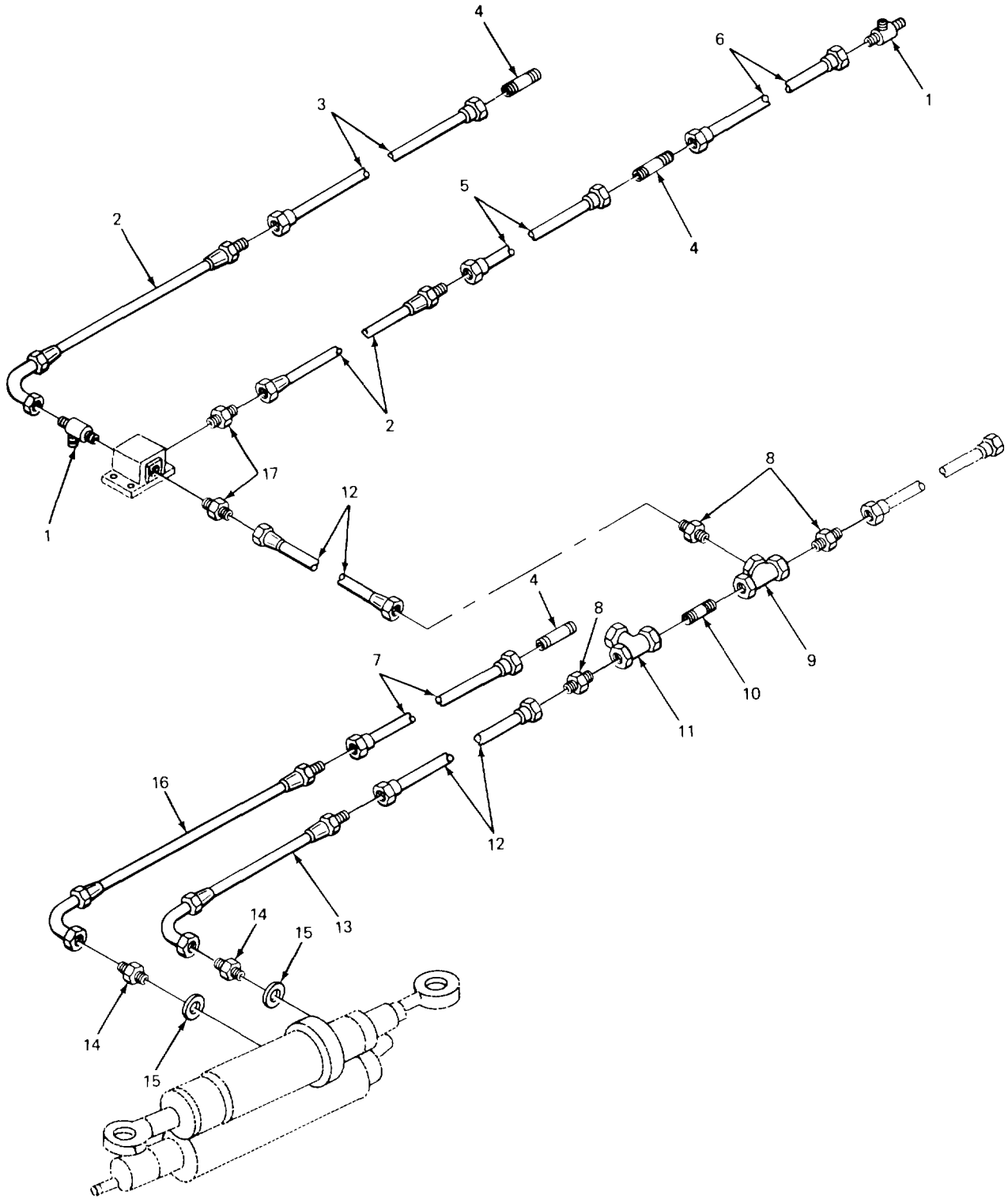

TA213743

FIGURE 172. REAR STEERING HYDRAULIC LINES AND FITTING (MODEL 2385 CARRIER)

SECTION II					
(1)	(2)	(3)	(4)	(5)	(6)
ITEM NO	SMR CODE	FSCM	PART NUMBER	DESCRIPTION AND USABLE ON CODES (UOC)	QTY
GROUP 1411 HOSES, LINES, FITTINGS					
FIG. 172 REAR STEERING HYDRAULIC LINES AND FITTING (MODEL 2385 CARRIER)					
1	PF0ZZ	96906	MS51524A8	TEE, TUBE HOSE TO VALVE UOC :BGH	2
2	PF0ZZ	97403	13213ES428-4	HOSE ASSEMBLYCHECK VALVE, CIRCUIT 154F UOC :BGH	2
3	PF0ZZ	97403	13216E7864	TUBE ASSEMBLYCHECK VALVE, CIRCUIT..... 154E UOC:BGH	1
4	PF0ZZ	79466	51231	CONDUIT, METAL, RIGIDSTEERING HYDRAULIC LINES UOC :BGH	3
5	PF0ZZ	97403	13216E7859	TUBE ASSEMBLYCHECK VALVE TO FLOW DIVIDER, CIRCUIT 155D UOC:BGH	1
6	XD0ZZ	97403	13216E7860	TUBE ASSEMBLYCHECK VALVE TO FLOW..... DIVIDER, CIRCUIT 155C UOC :BGH	1
7	XD0ZZ	98441	242R8JSN8-JMN8-2	HOSE ASSEMBLY, NONME UOC:BGH	1
8	PF0ZZ	88044	ANL19-23	REDUCER, TUBE STEERING HYDRAULIC..... UOC :BGH	3
9	XDOLZ	02280	817567	TEE, TUBE STEERING HYDRAULIC LINES. UOC:BGH	1
10	PA0ZZ	80064	1672836	NIPPLE, PIPETEE CONNECTING UOC :BGH	1
11	PF0ZZ	96906	MS51510A12	TEE , TUBE..... UOC:BGH	1
12	PF0ZZ	97403	13213E9341	TUBE ASSEMBLY, METALMANIFOLD TO..... CYLINDER, CIRCUIT 1355B UOC :BGH	2
13	PF0ZZ	97403	13213E\$428-3	HOSE ASSEMBLYMANIFOLD TO CYLINDER,..... CIRCUIT 135..... UOC :BGH	1
14	PA0ZZ	96906	MS51503A8	ADAPTER, STRAIGHT, PI HOSE TO CYLINDER UOC:BGH	2
15	PF0ZZ	96906	M528778-8	PACKING,PEFORMED NNECTOR..... UOC :BGH	2
16	PF0ZZ	97403	13213E9428-2	HOSE ASSEMBLYCYLINDER TO FLOW CONTROL VALVE1 CIRCUIT 137 UOC :BGH	1
17	PF0ZZ	96906	MS51500AB-4	ADAPTER, STRAIGHT, PIHOSE TO CHECK..... VALVE..... UOC :BGH	2

END OF FIGURE

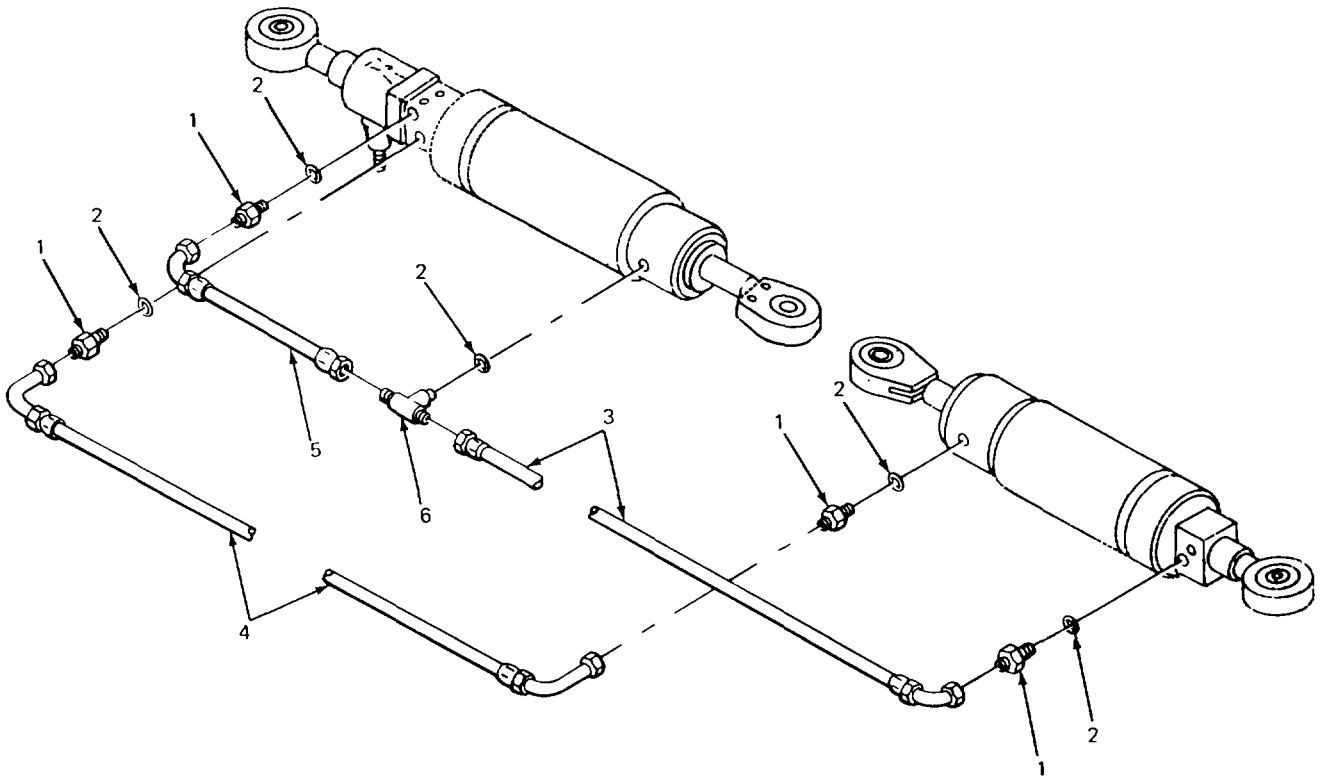

TA213744

FIGURE 173. REAR STEERING HYDRAULIC LINES (CARRIER).

SECTION II					
(1)	(2)	(3)	(4)	(5)	(6)
ITEM NO	SMR CODE	FSCM	PART NUMBER	DESCRIPTION AND USABLE ON CODES (UOC)	QTY
				FIG. 173 REAR STEERING HYDRAULIC LINES (CARRIER)	
1	PA0ZZ	96906	MS51525A8	ADAPTER, STRAIGHT, TU	4
2	PF0ZZ	02280	816354	PACKING, PPEFORMEDHOSE CUNNECTOR.....	5
3	PF0ZZ	02280	482673	HOSE ASSE?BLY NCMMECYLINDER TO	1
				CYLINDER	
				UOC:BGJ	
3	PF0ZZ	97403	13206E4045-6	HOSE ASSEMBLYSTEERING CYLINDER	1
				UOC:BGH	
4	PF0ZZ	0228C	482674	HOSE ASSEMBLY1NCNMECYLINDER TO	1
				UOC:BGJ	
4	XD0ZZ	97403	13208E6626	HOSE ASSEMBLY, NONMECYLINDER TO	1
				CYINDER	
				UOC:BGH	
5	PF0ZZ	02280	482674	HOSE ASSEMBLY, NCMESTEERING	1
				CYLINDER	
				UOC:BGJ	
5	PF0ZZ	97403	132L2E5855	HOSE ASSEMBLY, NONM	1
				UOC:BGH	
6	PF0ZZ	96906	MS51525A8	TEE, TUBE TC BOSSHOSE TO CYLINDER	1

END OF FIGURE

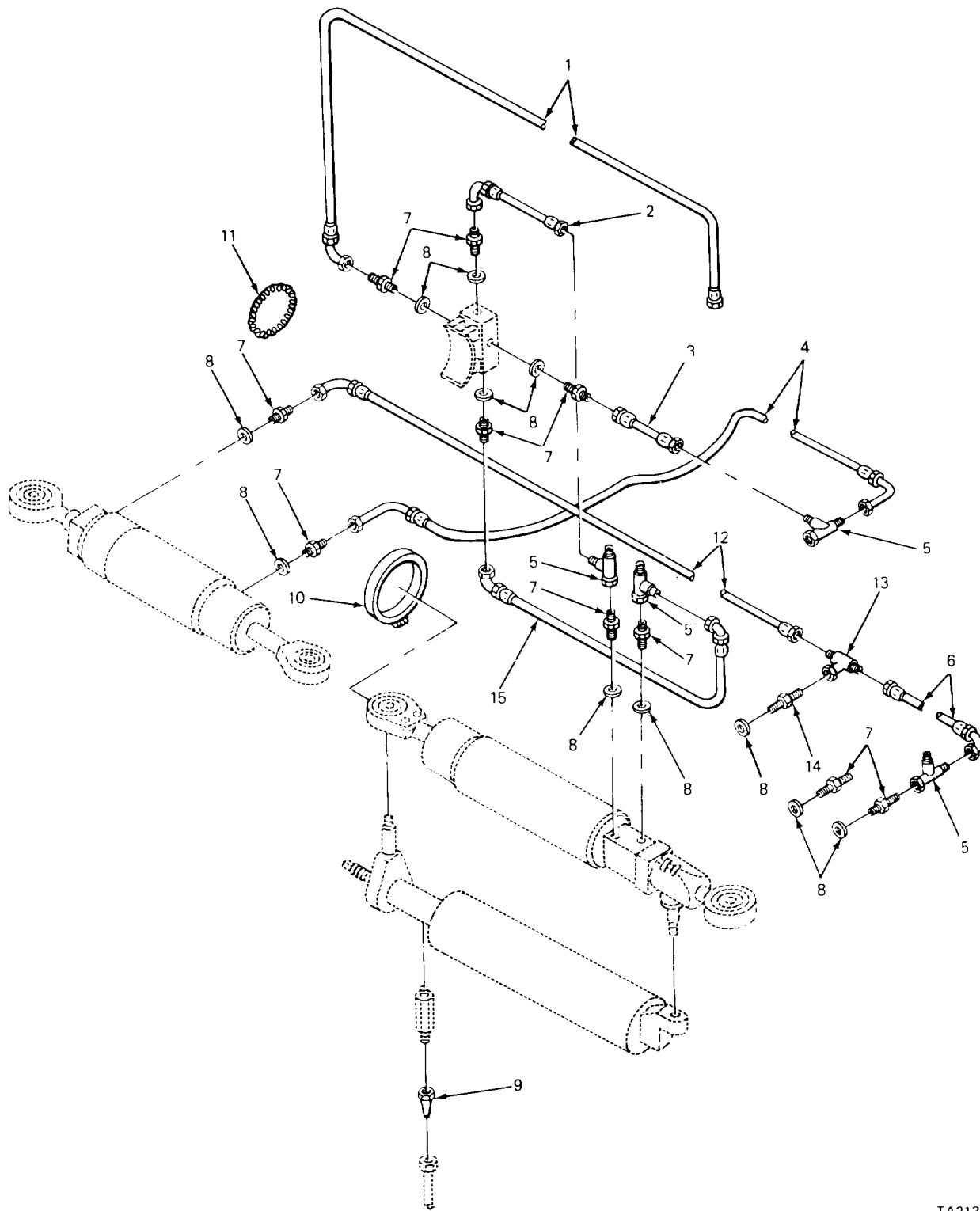

TA213745

FIGURE 174. FRONT STEERING HYDRAULIC LINES (CARRIER).

SECTION II					
(1)	(2)	(3)	(4)	(5)	(6)
ITEM NO	SMR CODE	FSCM	PART NUMBER	DESCRIPTION AND USABLE ON CODES (UOC)	QTY
GROUP 1411 HOSES, LINES, FITTINGS					
FIG. 174 FRONT STEERING HYDRAULIC LINES (CARRIER)					
1	PF0ZZ	02280	482675	HOSE ASSEMBLY, NONME VALVE TO TEE..... UOC :BGJ	1
2	XD0ZZ	97403	13215E7646-9	HOSE ASSEMBLY, NONME VALVE TO TEE UOC :BGH	1
2	PF0ZZ	02280	482672	HOSE ASSEMBLY, NONME VALVE TO TEE..... UOC:BGJ	1
2	PF0ZZ	97403	13212ES851	HOSE ASSEMBLY, NONME VALVE TO TEE UOC:BGH	1
3	XD0ZZ	02280	482676	HOSE ASSEMBLY, RUBBEVALVE TO TEE..... UOC :BGJ	1
3	XD0ZZ	97403	13215E7646-8	HOSE ASSEMBLY, NCNMEVALVE TO TEE UOC :BGH	1
4	PF0ZZ	02280	482677	HOSE ASSEMBLY, NONMECYLINDER TO CYLINDER VOC:BGJ	1
4	XD0ZZ	97403	13208E6626	HOSE ASSEMBLY, NONMECYLINDER TO CYLINDER UOC :BGH	1
5	XD0ZZ	02280	816121	TEE, TUBEHCSE TO CYLINDER	4
6	PF0ZZ	02280	482674	HOSE ASSEMBLY, NCNMETEE TO TEE UOC :BGJ	1
6	PF0ZZ	97403	13212E\$855	IHOSE ASSEMBLY, NCNMTEE TO TEE UOC:BGH	1
7	PA0ZZ	96906	MS51525A8	ADAPTER, ST RAIGHT, TU	10
8	PFUZZ	02280	816354	PACKING, PPEFORMEDVALVE CONNECTOR	11
9	PA0ZZ	02280	617191	STRAINER, ELEMENT, SE.	2
10	PF0ZZ	96906	MS35842-16	CLAMP, HOSE BRACKET..... UOC :BGH	1
12	PF0ZZ	02280	482673	HOSE ASSEMBLY, NONMESTEERING..... CYLINDER UOC:BGJ	1
12	PF0ZZ	97403	13206E4045-6	HOSE ASSEMBLY. STEER CYLINDER..... UOC:BGH	1
13	PF0ZZ	96906	MS51524A8	FEE, TUBEHOSE TO CYLINDER	1
14	PF0ZZ	02280	816125	ADAPTER, STAND OFF TEE TO CYLINDER.....	1
15	PF0ZZ	02280	482680	HOSE ASSEMBLY, NONME VALVE TO TEE..... UOC :BGJ	1
15	XD0ZZ	97403	13215E763610	HOSE ASSEMBLY, NONME VALVE TO TEE..... UOC :BGH	1

END OF FIGURE

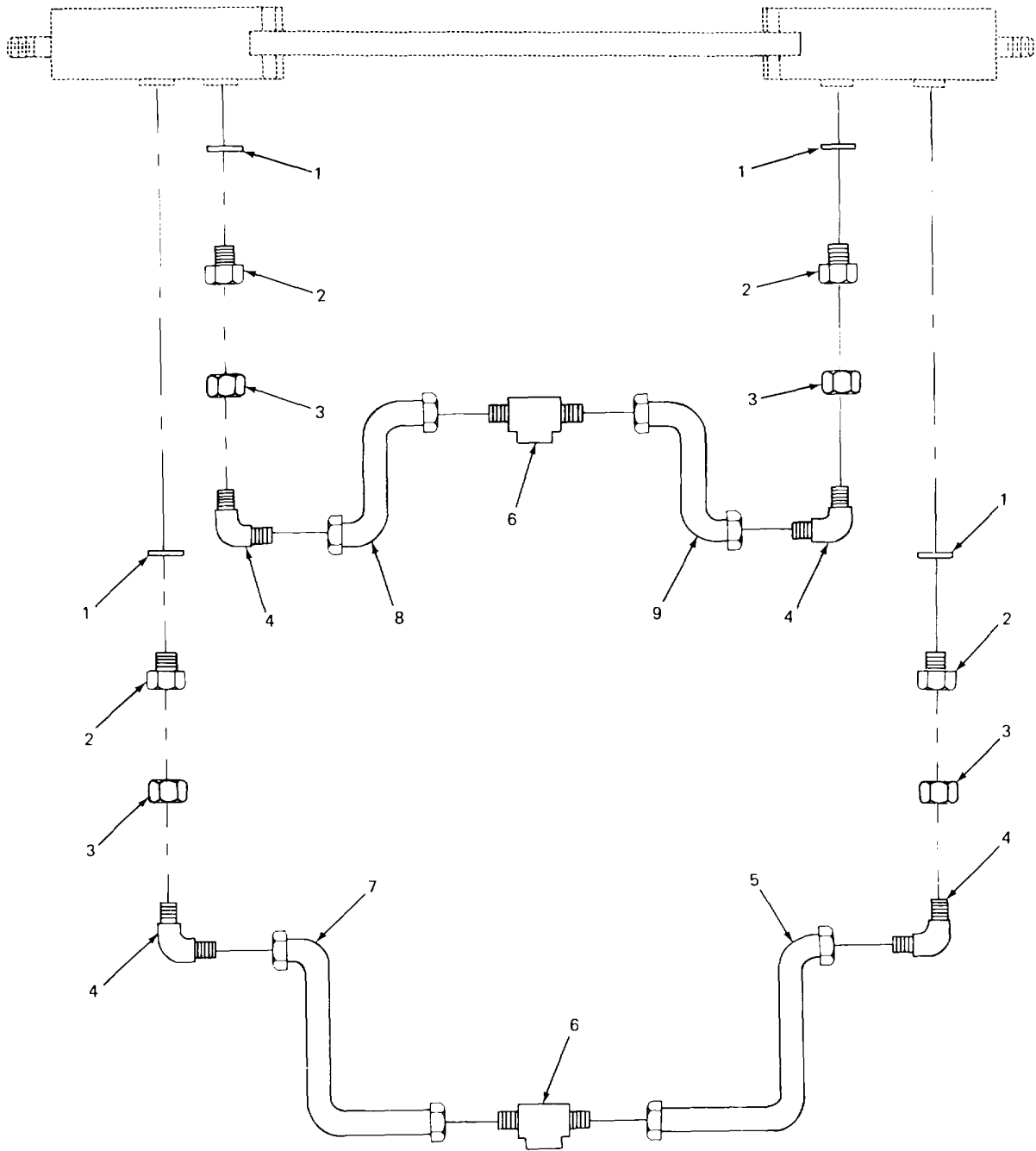

TA213746

FIGURE 175. HYDRAULIC LINES LOCK OUT CYLINDER (MODEL 2385 CARRIER)

SECTION II					
(1)	(2)	(3)	(4)	(5)	(6)
ITEM	SMR	FSCM	PART	DESCRIPTION AND USABLE ON CODES (UOC)	QTY
NO	CODE		NUMBER		
GROUP 1411 HOSES, LINES, FITTINGS					
FIG. 175 HYDRAULIC LINES LOCK OUT CYLINDER (MODEL 2385 CARRIER)					
1	PF0ZZ	96906	MS28778-8	PACKING,PREFORMED	4
				UOC:BGH	
2	PF0ZZ	02280	817474	REDUCER,TUBE	4
				UOC:BGH	
3	PF0ZZ	02280	816307	NUT, TUBE COUPLING	4
				UOC: BGH	
4	PA0ZZ	96906	MS51521A8	ELBOW, TUBE	4
				UOC:BGH	
5	PF0ZZ	97403	13215E7633-11	HOSEASSEMBLY.....	1
				UOC :BGH	
6	PF0ZZ	96906	MS24402-6	TEE, TUBE.	2
				UOC :BGH	
7	PA0ZZ	81349	M52471/2B10190	HOSE ASSEMBLY LOCKING CYLINDER	1
				UOC:BGH	
8	PF0ZZ	98441	242R6-S25-JSN6-J SNB8-8	HOSE ASSEMBLY, NONME	1
9	PF0ZZ	97403	132L5E7633-12	HOSE ASSEMBLY.....	1
				UOC :BGH	

END OF FIGURE

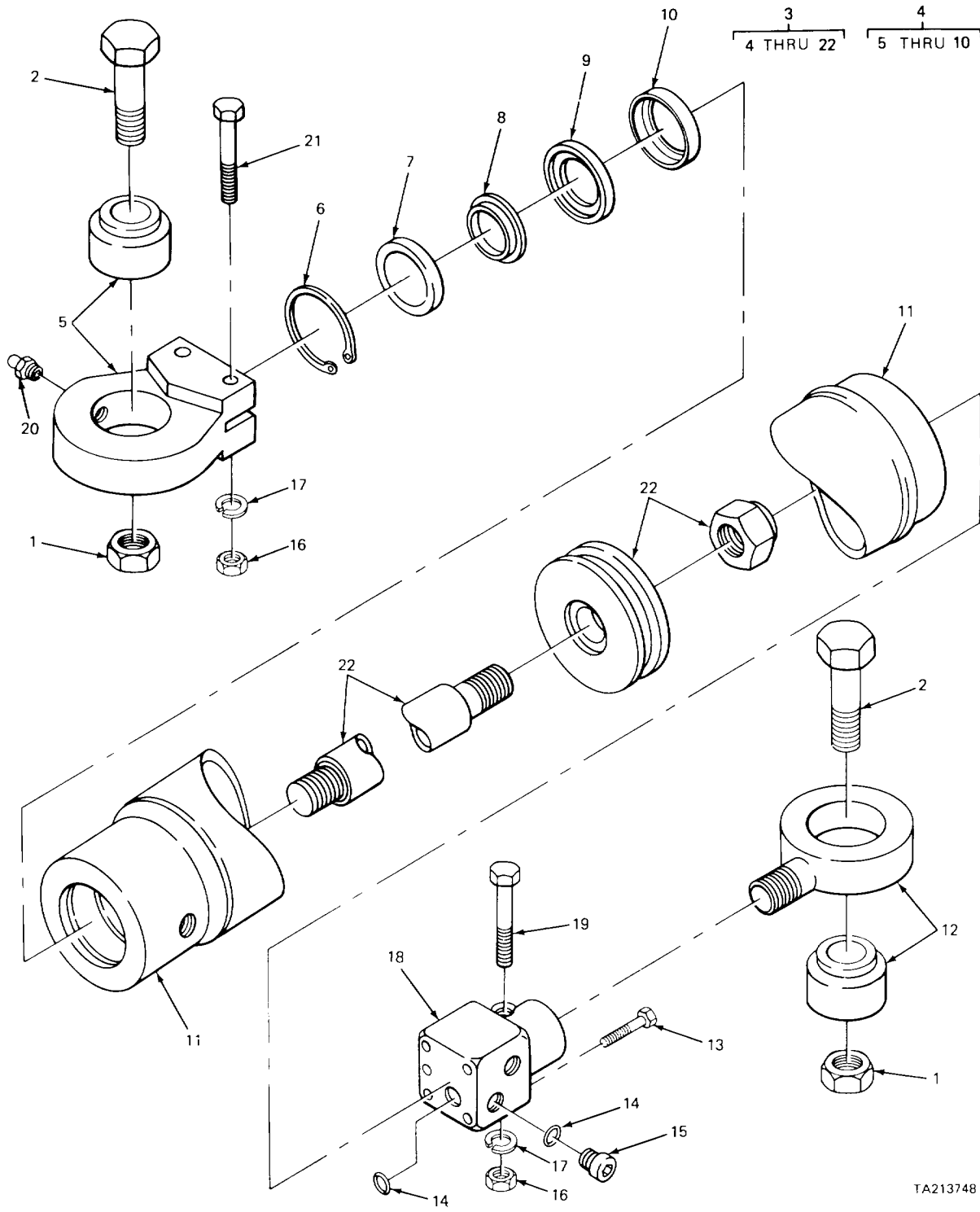
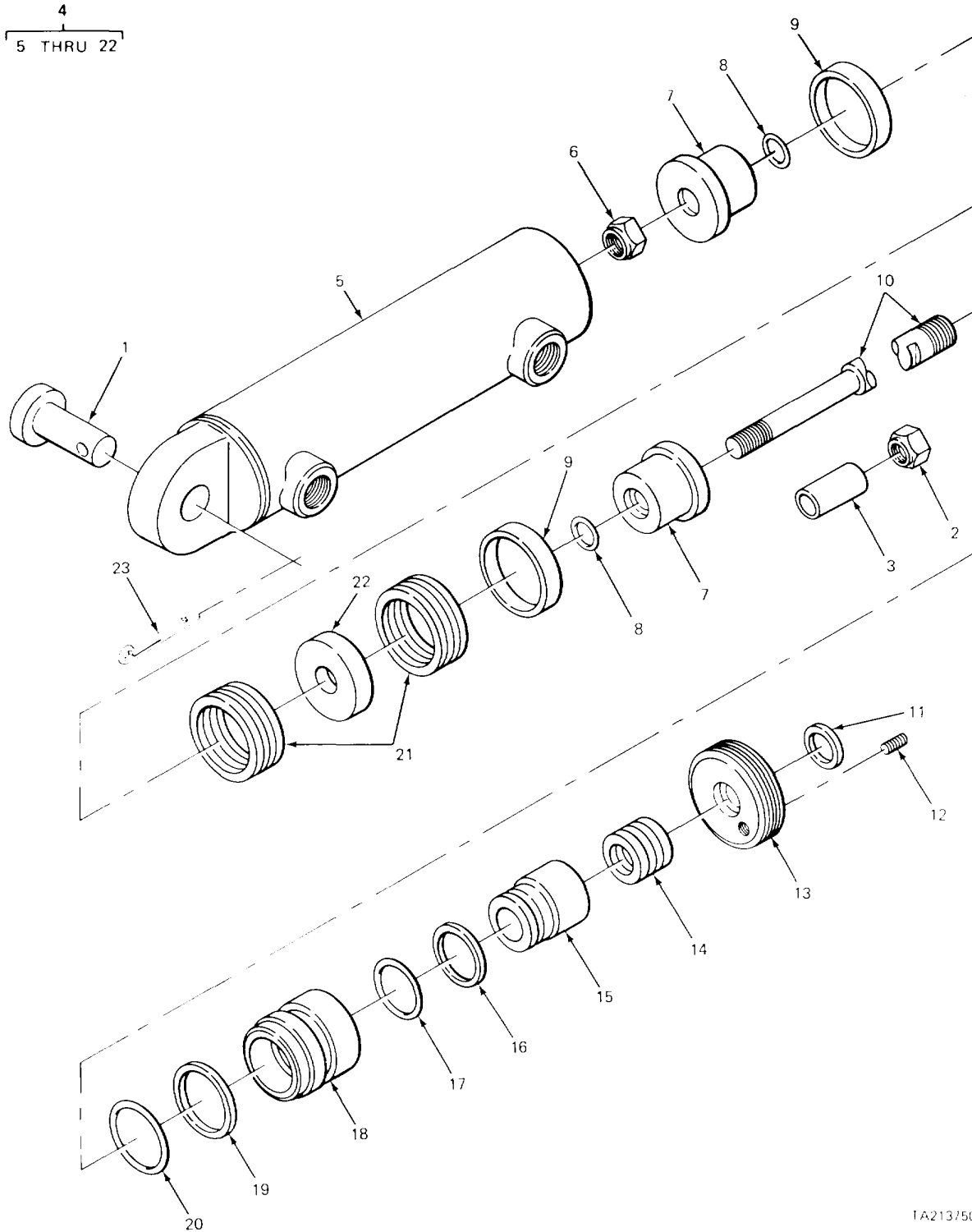

FIGURE 176. STEERING CYLINDER (CARRIER)

SECTION II					
(1)	(2)	(3)	(4)	(5)	(6)
ITEM	SMR	FSCM	PART	DESCRIPTION AND USABLE ON CODES (UOC)	QTY
NO	CODE		NUMBER		
				GROUP 1412 HYDRAULIC OR AIR CYLINDERS	
				FIG. 176 STEERING CYLINDER (CARRIER)	
20	PF0ZZ	12603	134063	FITTING, LUBRICATICNROD END	2
				END OF FIGURE	

176-1



1A213/56

FIGURE 177. FRONT STEERING LOCK CYLINDER (MODEL 2385 CARRIER)

SECTION II

(1) ITEM NO	(2) SMR CODE	(3) FSCM	(4) PART NUMBER	(5) DESCRIPTION AND USABLE ON CODES (UOC)	(6) QTY
-------------------	--------------------	-------------	-----------------------	--	------------

GROUP 1412 HYDRAULIC OR AIR CYLINDERS (MODEL 2385 CARRIER)

FIG. 177 FRONT STEERING LOCK CYLINDER (MODEL 2385 CARRIER)

1	PF0ZZ	96906	MS20392-10C83	PIN, STRAIGHT, HEADED CYLINDER..... ATTACHING UOC:BGH	2
2	PF0ZZ	96906	MS5196823	NUT, PLAIN, HEXAGGN LOCK OUT CYLINDER STOP UOC:BGH	2
3	XB0ZZ	97403	13215E9971	STOP LOCK CYLINDER..... UOC:BGH	2
23	XD0ZZ	10001	12Z48PC426	PIN, TTERCYLINDER PIN..... UOC :BGH	2

END OF FIGURE

177-1

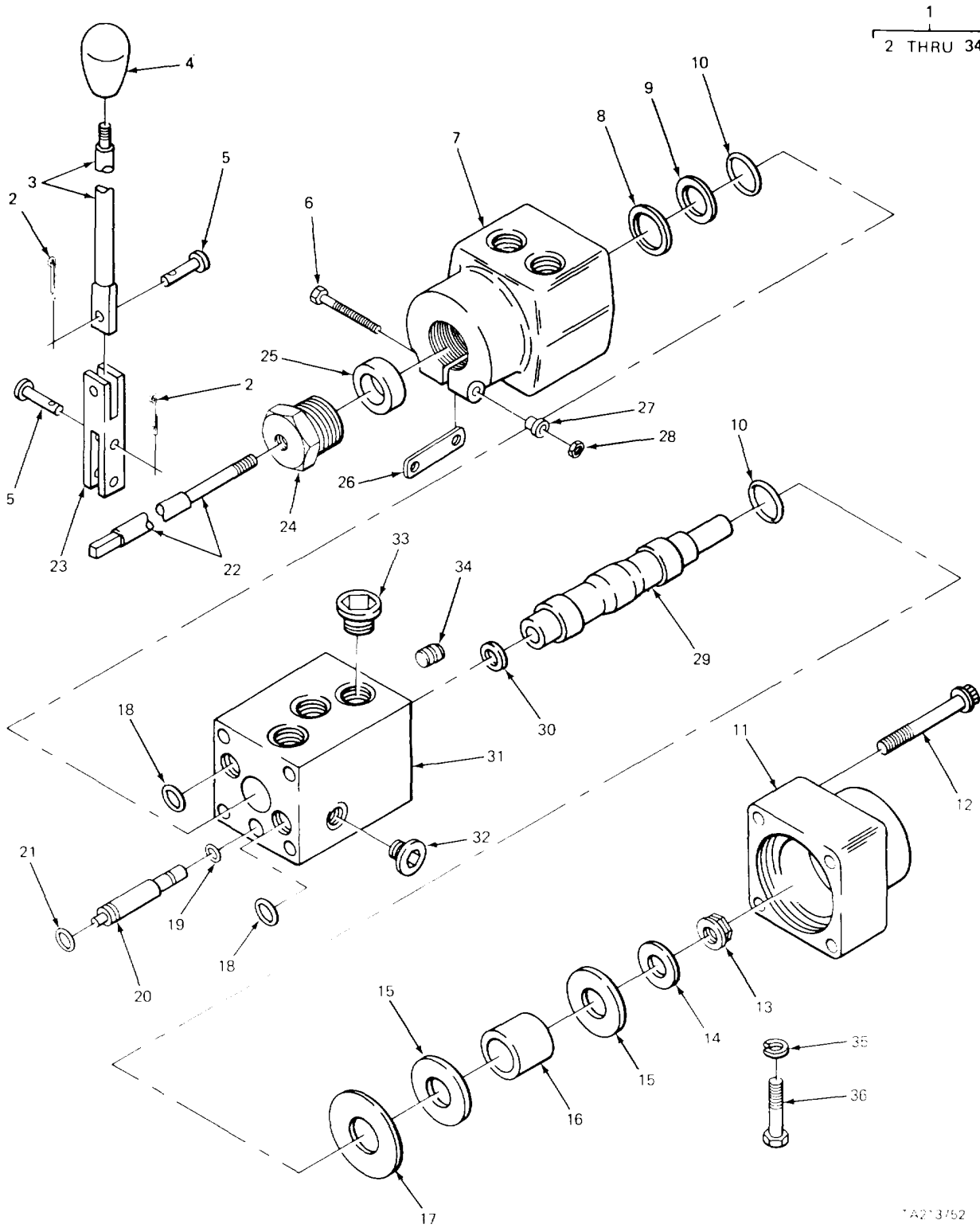

A2 3/52

FIGURE 178. REAR STEERING SELECTOR VALVE (MODEL 2380 CARRIER),

SECTION II					
(1)	(2)	(3)	(4)	(5)	(6)
ITEM	SMR	FSCM	PART	DESCRIPTION AND USABLE ON CODES (UOC)	QTY
NO	CODE		NUMBER		
GROUP 1414 STEERING SYSTEM VALVES					
FIG. 178 REAR STEERING SELECTOR VALVE (MCDL 2380 CARRIER)					
2	PF0ZZ	96152	A82-1	PIN, COTTER CLEVIS PIN.....	3
				UOC :BGJ	
3	PF0ZZ	12603	134507	LEVER, MANUAL NTRO	1
				UOC :BGJ	
4	PA0ZZ	80813	187 3-8-16BRASSI	KNOB	1
			NSERTBLKBODY	UOC:BGJ	
5	XDOLZ	03504	10928M3	PIN, STRAIGHT, HEADED	3
				UOC :BGJ	
23	XB0ZZ	03504	134506	LEVER, DCUBLE ACTINGSELECTOR VALVE.	1
				UOC :BGJ	

END OF FIGURE

178-1

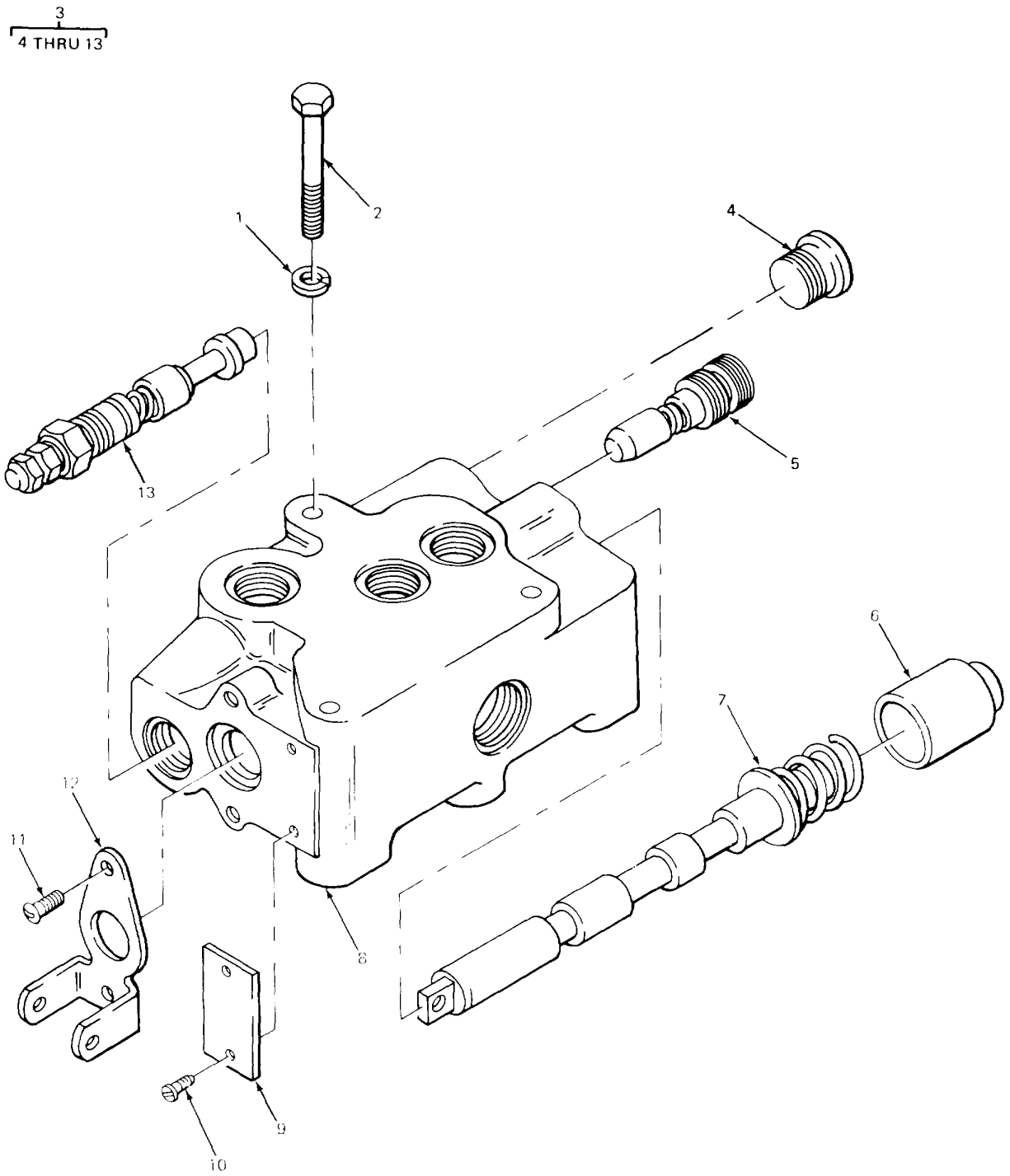

TA213753

FIGURE 179. REAR STEERING SELECTOR VALVE (MODEL 2385 CARRIER)

(1) ITEM NO	(2) SMR CODE	(3) FSCM	(4) PART NUMBER	(5) DESCRIPTION AND USABLE ON CODES (UOC)	(6) QTY
-------------------	--------------------	-------------	-----------------------	--	------------

GROUP 1414 STEERING SYSTEM VALVES

FIG. 179 REAR STEERING SELECTOR VALVE (MCDEL 2385 CARRIER)

9	PF0ZZ	09990	562050	PLATE, IDENTIFICATIO..... UOC :BGH	1
10	PF0ZZ	09990	39X4	SCREW NAME PLATE MTG UOC :BGH	2

END OF FIGURE

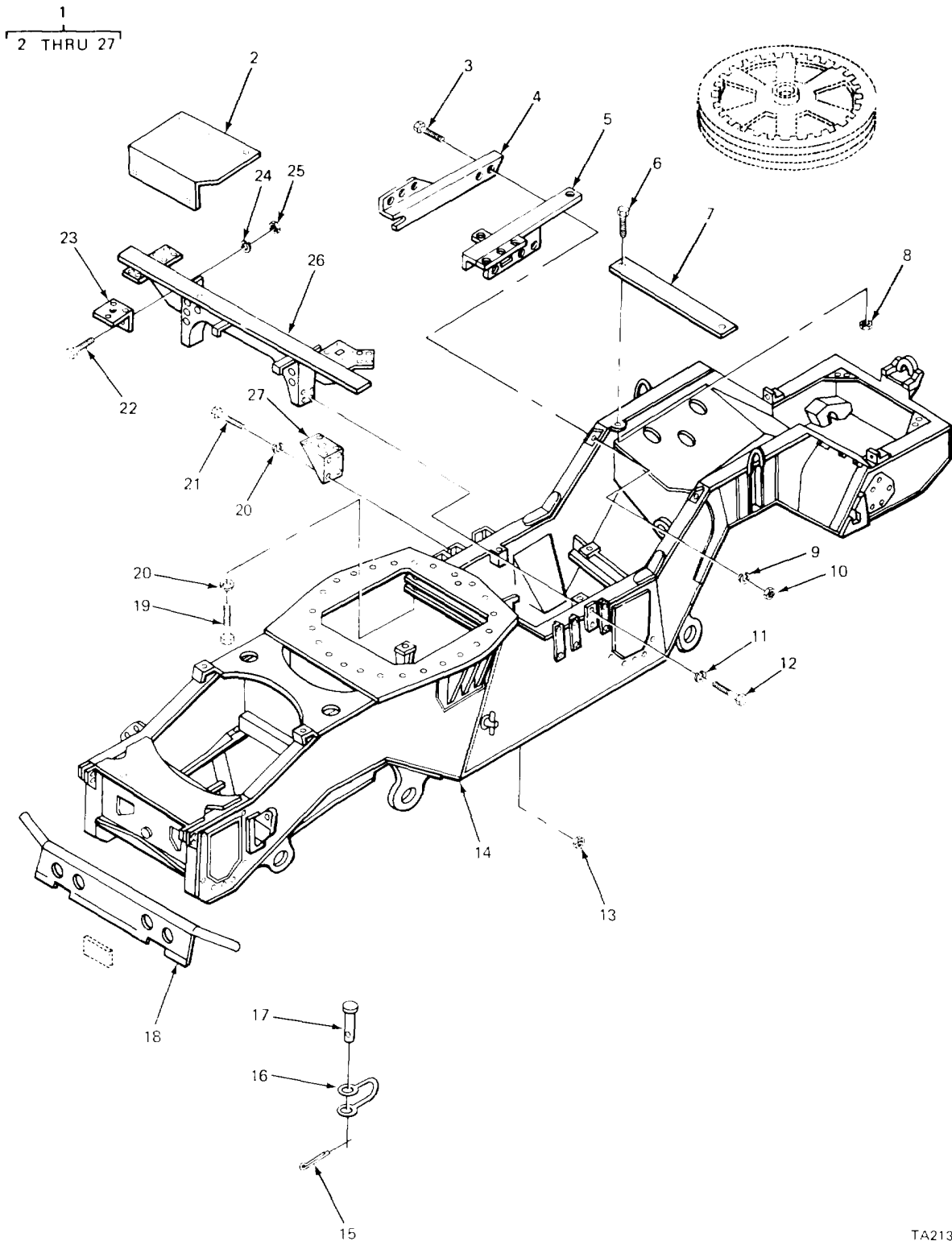

TA213758

FIGURE 180. FRAME AND RELATED PARTS (CARRIER).

SECTION II					
(1)	(2)	(3)	(4)	(5)	(6)
ITEM NO	SMR CODE	FSCM	PART NUMBER	DESCRIPTION AND USABLE ON CODES (UOC)	QTY
				GROUP 15 FRAME, TOWING ATTACHMENTS, DRAWBARS AND ARTICULATION SYSTEMS	
				GROUP 1501 FRAME ASSEMBLY	
				FIG. 180 FRAME AND RELATED PARTS (CARRIER)	
2	XB0ZZ	0228C	680967	PLATE1REAR DECKUSED ON FRAME.....	1
				ASSEMBLY P/N 781000 ONLY	1
				UOC:BGJ	
2	XD0ZZ	97403	13213E9656	PLATE, DECKUSED ON MAIN FRAME, P/N.....	1
				781319 (02280) ONLY.	
				UOC:BGH	
16	PF0ZZ	80205	NAS1042-18	SHACKLEANCHOR SCREW PIN	4
				FRAME P/N 781319(02280) ONLY.....	
17	PF0ZZ	02280	483004	PIN. STRAIGHT, HEAOEDUSE ON MAIN	4
				FRAME, P/N 781319 (02280)ONLY	
				UOC:BGJ	
17	PF0ZZ	84256	5C60356R41L9	PIN, QUICK RELEASEUSE ON MAIN.....	4
				UOC :BGH	
18	PF0ZZ	02280	781032	GUARD. REAR	1
20	PF0ZZ	96906	M535338-8	WASHER, LKSUPPORT MTG	13
22	PF0ZZ	96906	MS90728-13	SCREW, CAP, HEXAGON H.....	4

END OF FIGURE

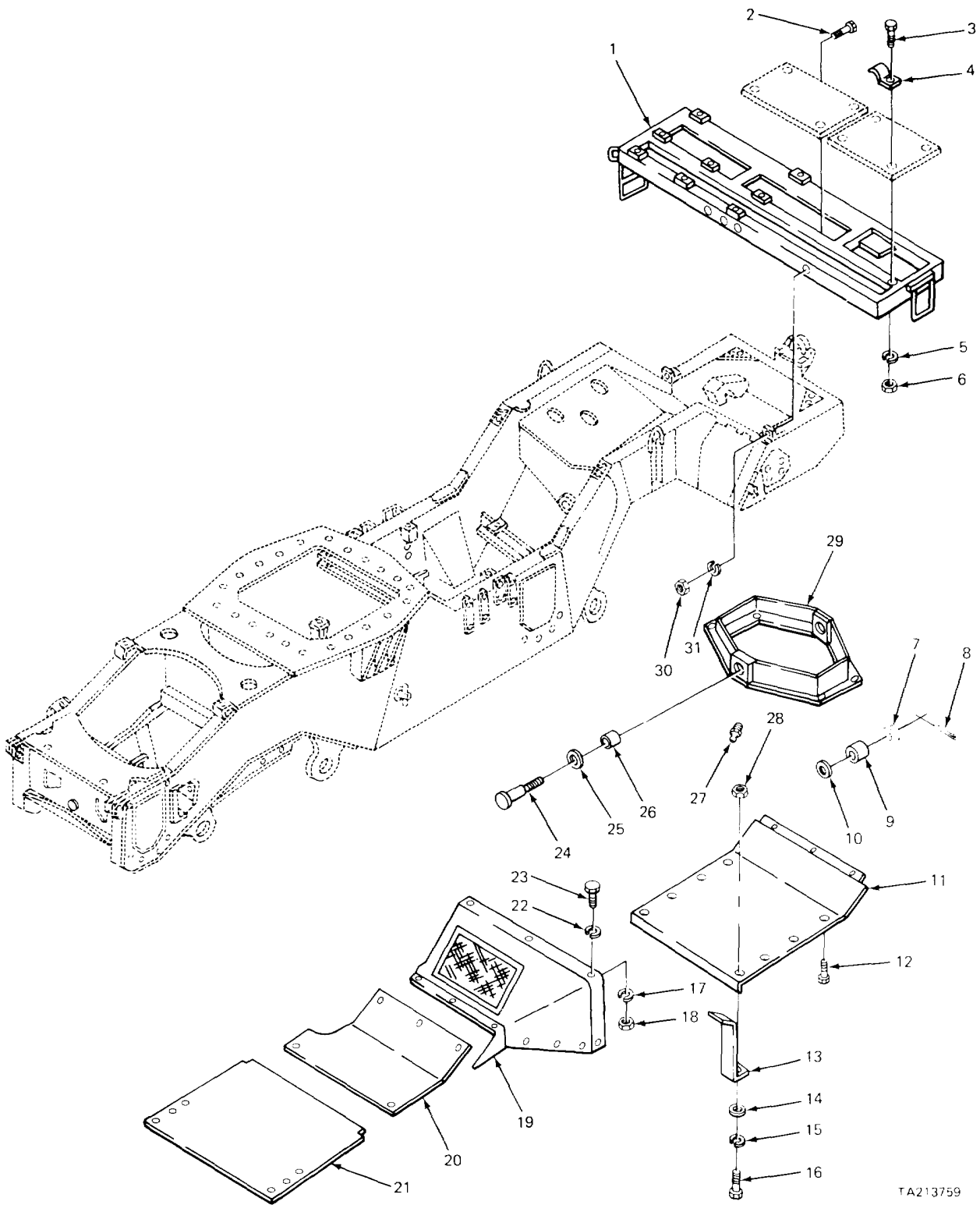

TA213759

FIGURE 181. FRAME, RELATED PARTS (CARRIER)

SECTION II					
(1)	(2)	(3)	(4)	(5)	(6)
ITEM	SMR	FSCM	PART	DESCRIPTION AND USABLE ON CODES (UOC)	QTY
NO	CODE		NUMBER		
GROUP 1501 FRAME ASSEMBLY					
FIG. 181 FRAME, RELATED PARTS (CARRIER)					
3	XD0ZZ	96906	MS3521E-28	SCREW, MACHINESPRING CATCH MTG	2
4	PF0ZZ	02280	816301	SPRING, SPECIAL	2
5	PF0ZZ	96906	MS3533f41	WASHER, LKSPRING CATCH MTG	2
6	PF0ZZ	96906	MS35649262	NUT, PLAIN, HEXAGCNSPRING MTG	2
17	PFOZL	96906	M535338-44	WASHER, LKDECK PLATE MFG	10
18	PF0ZZ	96906	MS35691-2	NUT, PLAIN, HEXAGCNOECK PLATE MTG	10
19	XD0ZZ	02280	6ECS63	TUBE ASSEMBLY, JETAL	1
20	XB0ZZ	02280	581077	PLATE, DECK	1
21	XB0ZZ	02280	680968	PLATE, FORWARD DECK	1
22	PF0ZZ	96906	MS35333-40	ASHER, LKDECK PLATE MTG	10
23	PF0ZZ	96906	MS90728-13	SCREW, CAP, HEXAGON HDECK PLATE MTG.	10
27	PA0ZZ	96906	MS15003-1	FITTING, LUBRICATION	2

END OF FIGURE

181-1

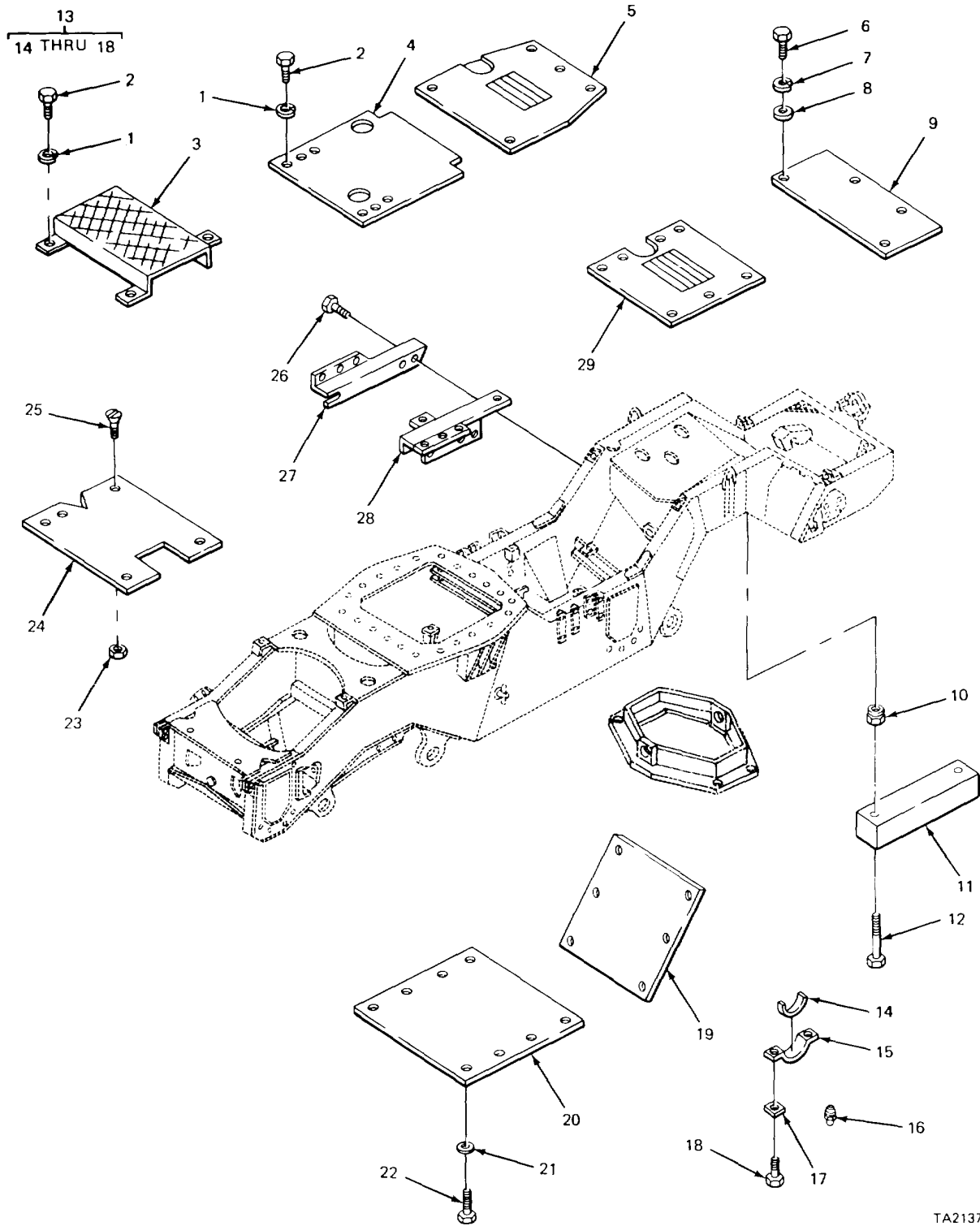

TA213760

FIGURE 182. FRAME DECK PLATE AND PARTS (MODEL 2385 CARRIER).

SECTION II					
(1)	(2)	(3)	(4)	(5)	(6)
ITEM	SMR	FSCM	PART	DESCRIPTION AND USABLE ON CODES (UOC)	QTY
NO	CODE		NUMBER		
GROUP 1501 FRAME ASSEMBLY					
FIG. 182 FRAME, DECK PLATE AND PARTS					
(MODEL 2385 CARRIER)					
1	PF0ZZ	96906	MS35338-53	WASHER, LOCKDECK PLATE MTG SCREW UOC:BGH	30
2	PF0ZZ	96906	M518154-58	SCREH1CAP1HEXAGON HDECK MTG..... UOC:BGH	30
3	XBDZZ	0228C	581404	PLATE, GUARD..... UOC:BGH	2
4	XB0ZZ	97403	13213E9657-1	PLATE, DECK..... UOC :BGH	1
5	XD0ZZ	97403	13213E9658	PLATE, COVER UOC:BGH	1
6	PF0ZZ	96906	MS18154-58	SCREW, CAP, HEXAGON H UOC:BGH	4
7	PF0ZZ	96906	M535338-46	WASHER, LOCK UOC:BGH	4
8	PF0ZZ	96906	M527183-15	WASHER, FLAT..... UOC:BGH	4
9	XD0ZZ	97403	13213E5659	PLATE, COVER UOC:BGH	1
16	PA0ZZ	96906	MS15003-1	FITTING LUBRICATION. UOC:BGH	1
23	PF0ZZ	96906	MS51968-8	NUT, PLAIN, HEXAGONRECK PLATE MTG UOC:BGH	16
24	XD0ZZ	97403	13213E9656	PLATE, DECK..... UOC:BGH	1
25	PF0ZZ	96906	MS35191-324	SCREWMACHINE UOC:BGH	6
29	XD0ZZ	97403	13213E9657-2	PLATE,DECK..... UOC:BGH	1

END OF FIGURE

1
2 THRU 16

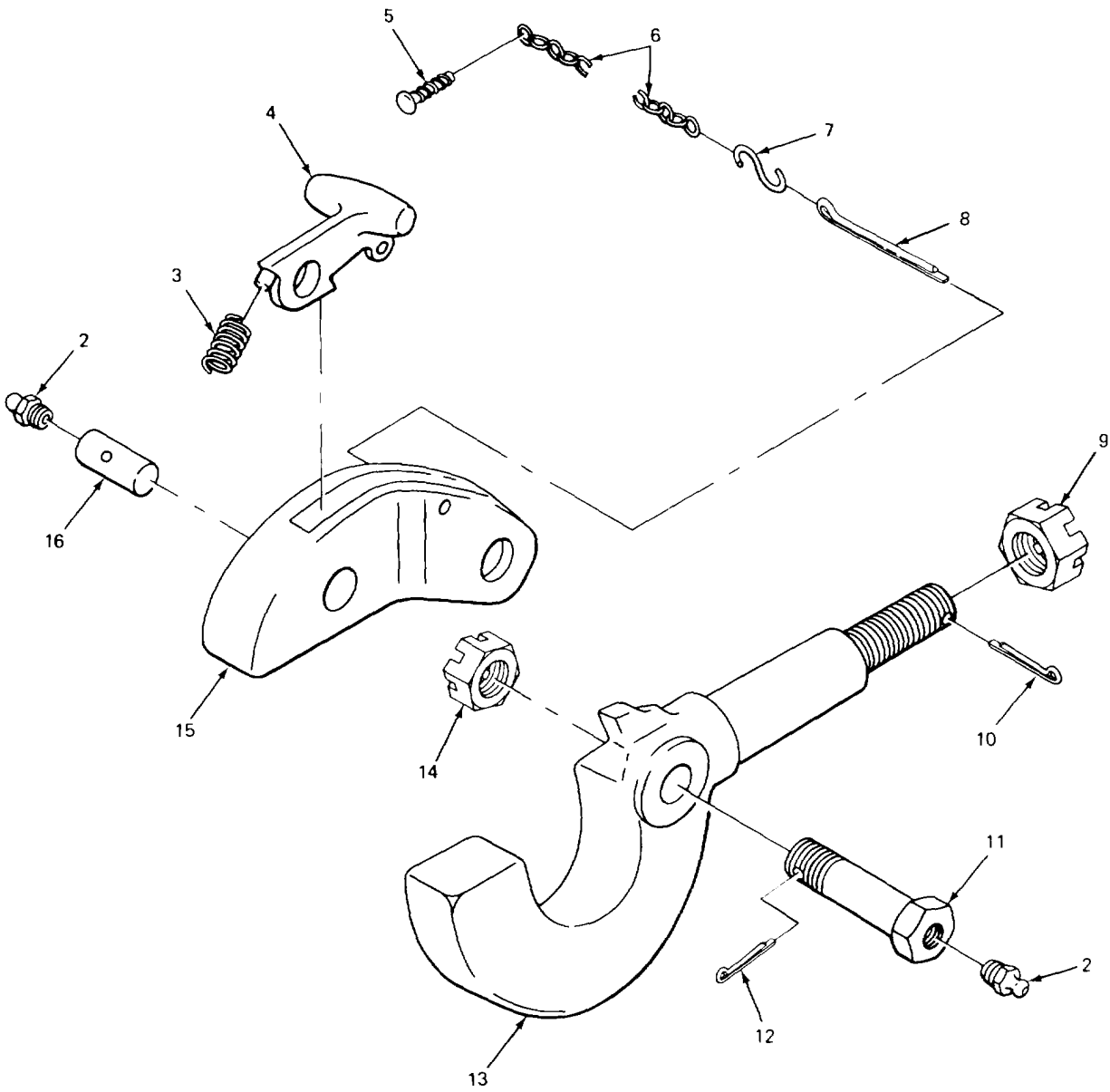

TA213761

FIGURE 183. PINTLE HOOK ASSEMBLY (CARRIER)

SECTION II

(1) ITEM NO	(2) SMR CODE	(3) FSCM	(4) PART NUMBER	(5) DESCRIPTION AND USABLE ON CODES (UOC)	(6) QTY
-------------------	--------------------	-------------	-----------------------	--	------------

GROUP 1503 PINTLES AND TOWING ATTACHMENTS

FIG. 183 PINTLE HOOK ASSEMBLY (CARRIER)

1 PAOFF	96906		MSS51117-1	PINLE ASSEMBLY TOW	1
---------	-------	--	------------	--------------------------	---

END OF FIGURE

183-1

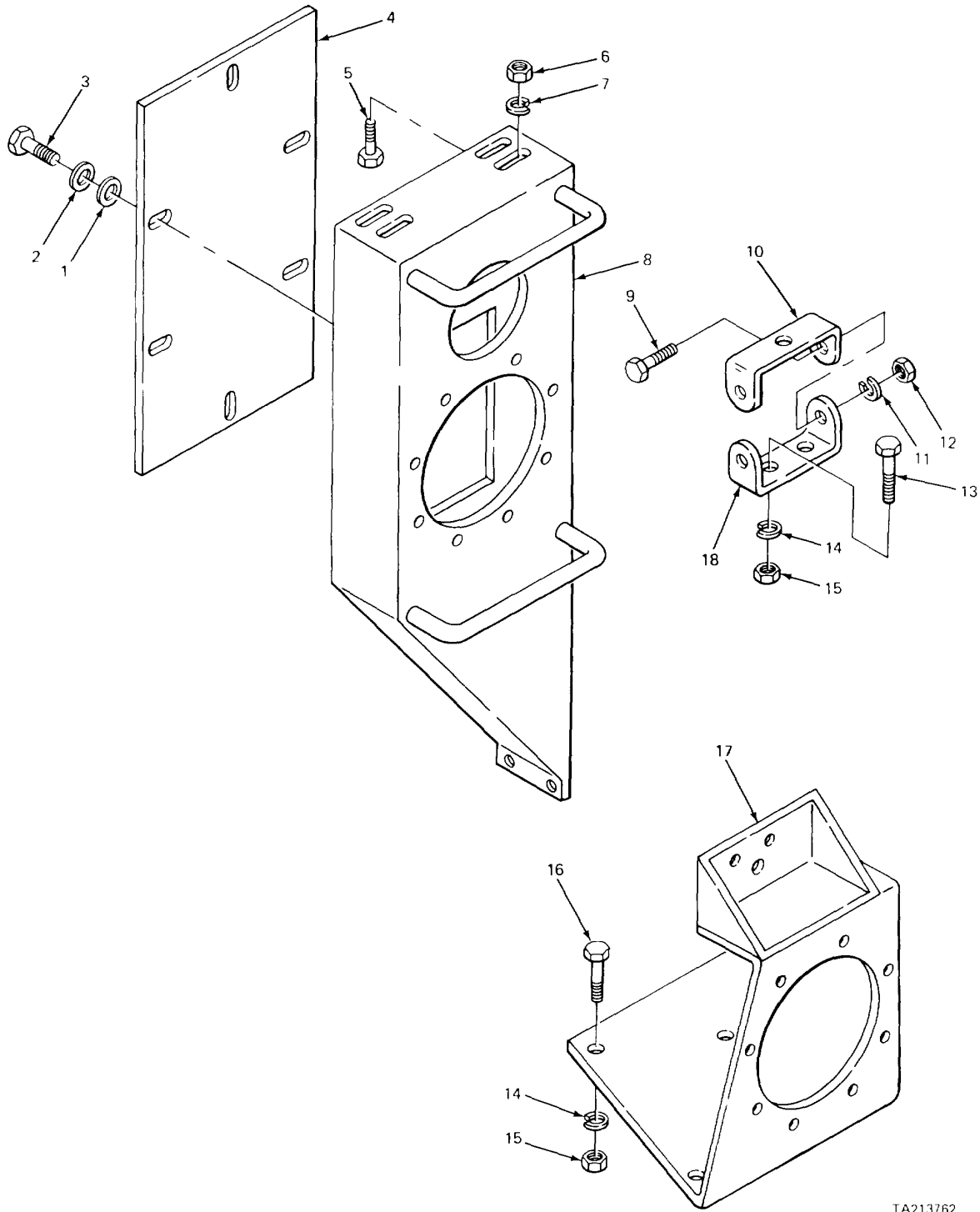

TA213762

FIGURE 184. HEADLIGHT MOUNTS (MODEL 230 CARRIER)

SECTION II

TM 5-3810-232-20P

(1) ITEM NO	(2) SMR CODE	(3) FSCM	(4) PART NUMBER	(5) DESCRIPTION AND USABLE ON CODES (UOC)	(6) QTY
GROUP 18 BODY1 CAB, HOOD AND HULL					
GROUP 1801 BODY, CAB, HOOD AND HULL ASSEMBLIES					
FIG. 184 HEADLIGHT MOUNTS (MODEL 2380 CARRIER)					
1	PFOZZ	96906	MS27183-15	WASHER, FLAT COVER PLATE MTG UOC: BGJ	6
2	PFOZZ	99872	1905-102	WASHER, FLAT UOC: BGJ	6
3	PFOZZ	96906	MS18154-58	SCREW, CAP, HEXAGON H UOC: BGJ	6
4	PFOZZ	02280	482646	COVER, ACCESS UOC: BGJ	1
5	PFOZZ	96906	MS90725-57	SCREW, CAP, HEXAGON H BRACKET MTG UOC: BGJ	2
6	PAOZZ	96906	MS51967-8	NUT, PLAIN, HEXAGON BRACKET MTG UOC: BGJ	2
7	PFOZZ	96906	MS35338-8	WASHER, LOCK UOC: BGJ	2
8	PFOZZ	02280	781025	BRACKET, HEADLIGHT R..... UOC: BGJ	1
9	PFOZZ	96906	MS18154-58	SCREW, CAP, HEXAGON H BRACKET MTG UOC: BGJ	2
10	PFOZZ	02280	482642	BRACKET, TOP, BLACKOU UOC: BGJ	1
11	PFOZZ	96906	MS45904-73	WASHER, LOCK UOC: BGJ	2
12	PAOZZ	96906	MS51967-5	NUT, PLAIN, HEXAGON UOC: BGJ	2
13	PFOZZ	96906	MS90728-13	SCREW, CAP, HEXAGON H BRACKET MTG UOC: BGJ	2
14	PFOZZ	96906	MS35338-44	WASHER, LOCK UOC: BGJ	8
15	PFOZZ	96906	MS51967-2	NUT, PLAIN, HEXAGON UOC: BGJ	2
16	PFOZZ	96906	MS9072514	SCREW, CAP, HEXAGON H UOC: BGJ	2
17	PFOZZ	0228C	600902	BRACKET, HEADLIGHT L UOC: BGJ	2
18	PFOZZ	02280	482641	BRACKET, EYE, ROTATIN..... UOC: BGJ	1

END OF FIGURE

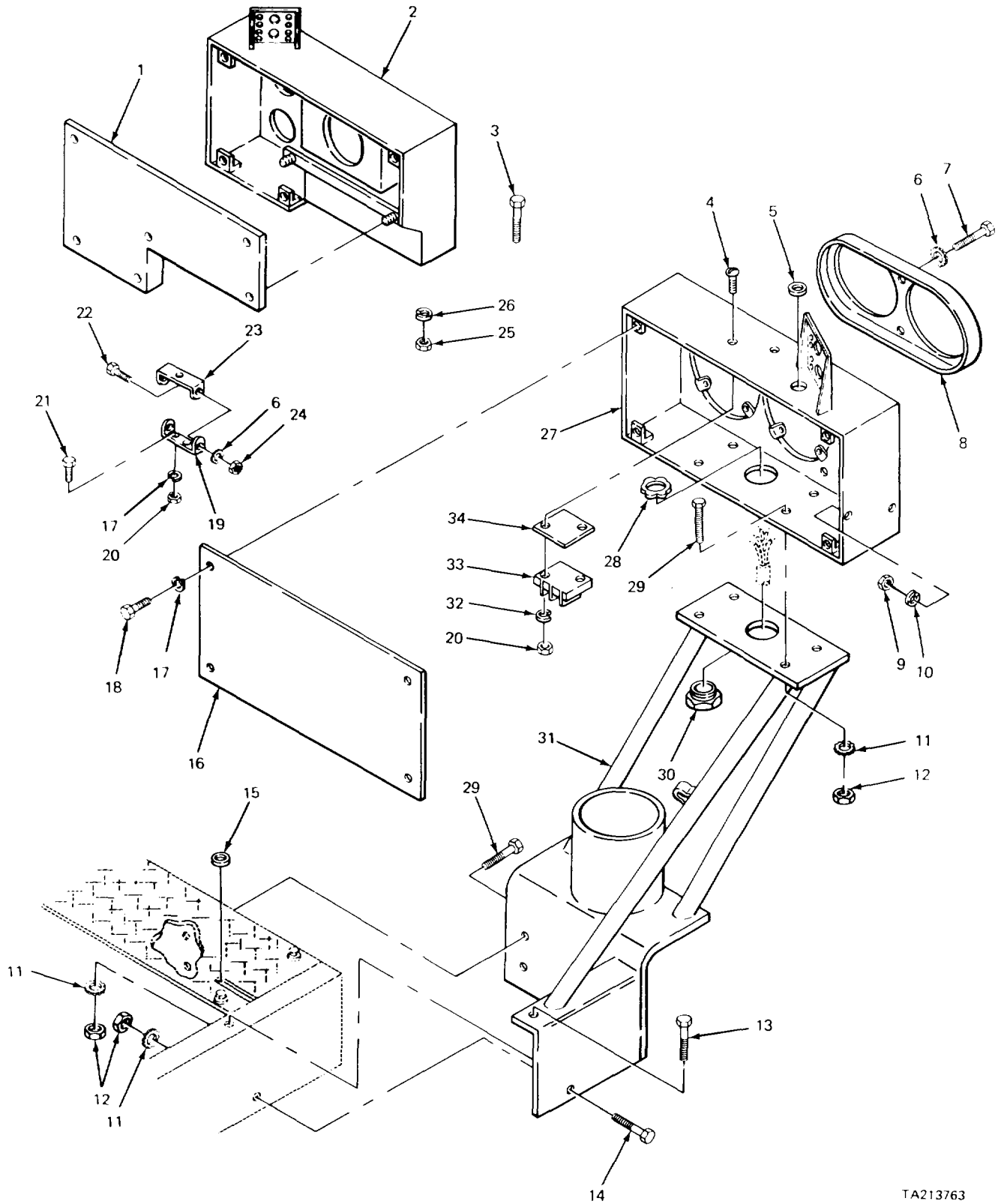

TA213763

Figure 185. Headlight Mounts (Model 2385 Carrier).

SECTION II

TM 5-3810-232-20P

(1) ITEM NO	(2) SMR CODE	(3) FSCM	(4) PART NUMBER	(5) DESCRIPTION AND USABLE ON CODES (UOC)	(6) QTY
GROUP 1801 BODY, CAB, HOOD AND HULL ASSEMBLIES					
FIG. 185 HEADLIGHT MOUNTS (MODEL 2385 CARRIER)					
1	XBOZZ	02280	581386	PLATE LH HEADLIGHT WELDMENT	1
				UOC: BGH	
2	PAOZZ	97403	13213E9304	HEADLIGHT ASSEMBLY	1
				UOC: BGH	
3	PFOZZ	96906	MS90725168	SCREW, CAP HEXAGON	3
				UOC: BGH	
4	PFOZZ	96906	MS35206-279	SCREW, MACHINE	4
				UOC: BGH	
5	PFOLZ	59875	TD97203	GROMMET, NONMETALLIC INSULATING	2
				UOC: BGH	
6	PFOZZ	96906	MS45904-73	WASHER, LOCK BRACKET MTG	4
				UOC: BGH	
7	PFOZZ	96906	MS90725-31	BOLT, MACHINE	4
				UOC: BGH	
8	PFOZZ	97403	13215E9949	COVER, ACCESS	2
				UOC: BGH	
9	PFOZZ	96906	MS35649-202	NUT, PLAIN, HEXAGON REFLECTOR AND GROUND WIRE	10
				UOC: BGH	
10	PFOZZ	96906	M535333-39	WASHER, LOCK	8
				UOC: BGH	
11	PFOZZ	96906	MS45904-84	WASHER, LOCK	8
				UOC: BGH	
12	XDOZZ	96906	MS51967-84	NUT, PLAIN, HEXAGON	8
				UOC: BGH	
13	PFOZZ	96906	MS90725109	SCREW, CAP, HEXAGON H	1
				UOC: BGH	
14	PFOZZ	96906	MS51095-416	SCREW, CAP, HEXAGON H	1
				UOC: BGH	
15	PFOZZ	10001	33G1724	GROMMET, NONMETALLIC HEADLIGHT WIRING	2
				UOC: BGH	
16	XBOZZ	02280	581141	PLATE RH HEADLIGHT WELDMENT	1
				UOC: BGH	
17	PFOZZ	96906	MS3533844	WASHER, LOCK	9
				UOC: BGH	
18	PFOZZ	96906	MS907253	SCREW, CAP, HEXAGON H	7
				UOC: BGH	
19	PFOZZ	02280	482641	BRACKET, EYE, ROTATIN BLACKOUT LIGHT	1
				UOC: BGH	
20	PFOZZ	96906	MS51967-2	NUT, PLAIN, HEXAGON	6
				UOC: BGH	
21	PFOZZ	96906	MS90728-13	SCREW, CAP, HEXAGON H HEAD BRACKET	2
				UOC: BGH	
22	PFOZZ	96906	MS18154-58	SCREW, CAP, HEXAGON H HEAD BRACKET	2

SECTION II					
(1)	(2)	(3)	(4)	(5)	(6)
ITEM NO	SMR CODE	FSCM	PART NUMBER	DESCRIPTION AND USABLE ON CODES (UOC)	QTY
				MTG	
				UOC: BGH	
23	PFOZZ	02280	482642	BRACKET, TOP, BLACKOU	1
				UOC: BGH	
24	PAOZZ	96906	MS51967-5	NUT, PLAIN, HEXAGON	2
				UOC: BGH	
25	PFOZZ	96906	MS51967-20	NUT, PLAIN, HEXAGON	3
				UOC: BGH	
26	PFOZZ	96906	MS35338-50	WASHER, LOCK	3
				UOC: BGH	
27	PFOZZ	97403	13213E9277	BRACKET, RIGHT HAND.....	1
				UOC: BGH	
28	XBOZZ	02280	484433	NUT, LOCK ELECTRICAL NIPPLE.....	1
				UOC: BGH	
29	PAOZZ	96906	MS18154-113	SCREW, CAP, HEXAGON H	8
				UOC: BGH	
30	XBOZZ	02280	484434	NIPPLE, ELECTRICAL	1
				UOC: BGH	
31	XBOZZ	02280	781323	SUPPORT, LIGHT	1
				UOC: BGH	
32	PFOZZ	96906	MS45904-68	WASHER, LOCK	4
				UOC: BGH	
33	PFOZZ	81349	39TB2	TERMINAL BOARD	2
				UOC: BGH	
34	XBOZZ	02280	483143	SPACER, TERMINAL BOA	2
				UOC: BGH	

END OF FIGURE

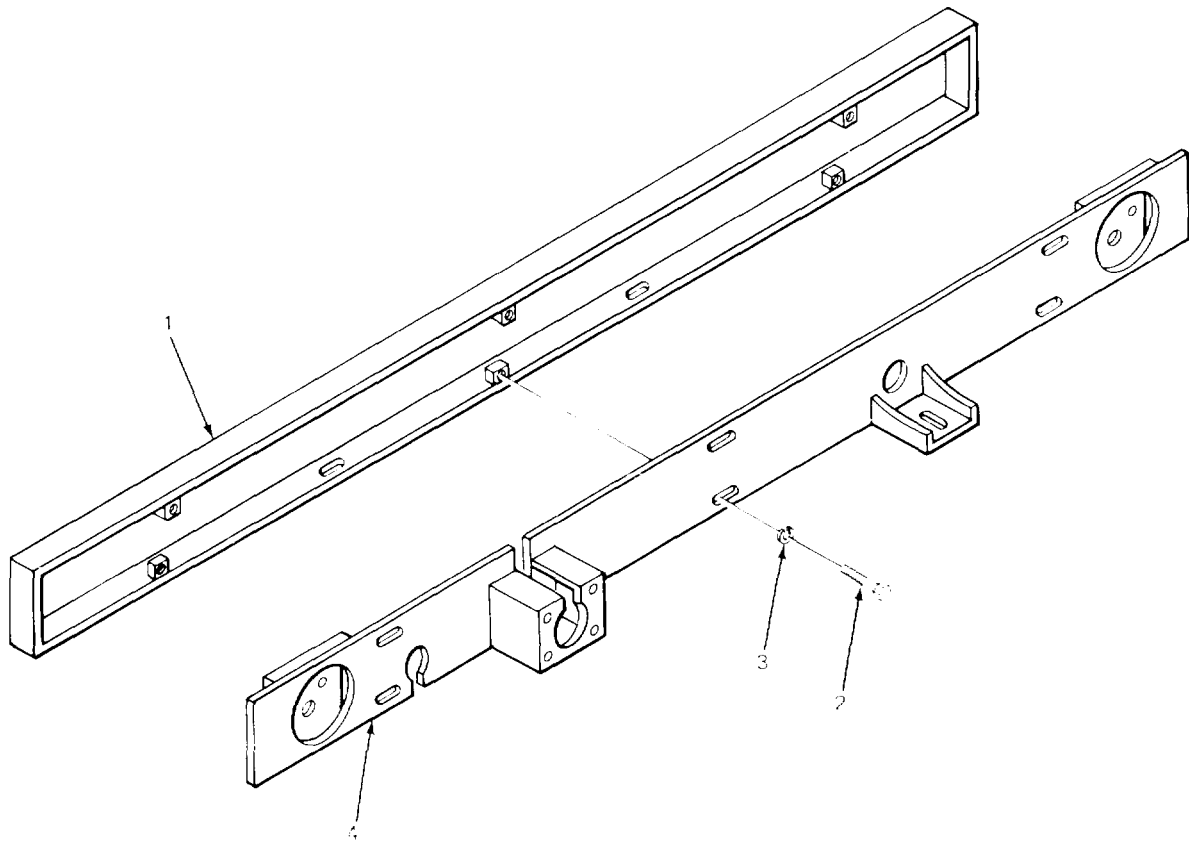

TA213764

Figure 186. Taillight Mounting (Model 2380 Carrier).

SECTION II

TM 5-3810-232-20P

(1) ITEM NO	(2) SMR CODE	(3) FSCM	(4) PART NUMBER	(5) DESCRIPTION AND USABLE ON CODES (UOC)	(6) QTY
----------------	-----------------	-------------	--------------------	--	------------

GROUP 1801 BODY, CAB, HOOD AND HULL ASSEMBLIES

FIG. 186 TAILLIGHT MOUNTING (MODEL 2380 CARRIER)

1	PFOZZ	02280	680895	COVER, BRACKET UOC: BGJ	1
2	PFOZZ	96906	MS907256	SCREW, CAP, HEXAGON H UOC: BGJ	6
3	PFOZZ	96906	MS35338-44	WASHER, LOCK BRACKET MTG UOC: BGJ	6
4	PFOZZ	02280	680898	BRACKET, TAILLIGHT UOC: BGJ	1

END OF FIGURE

186-1

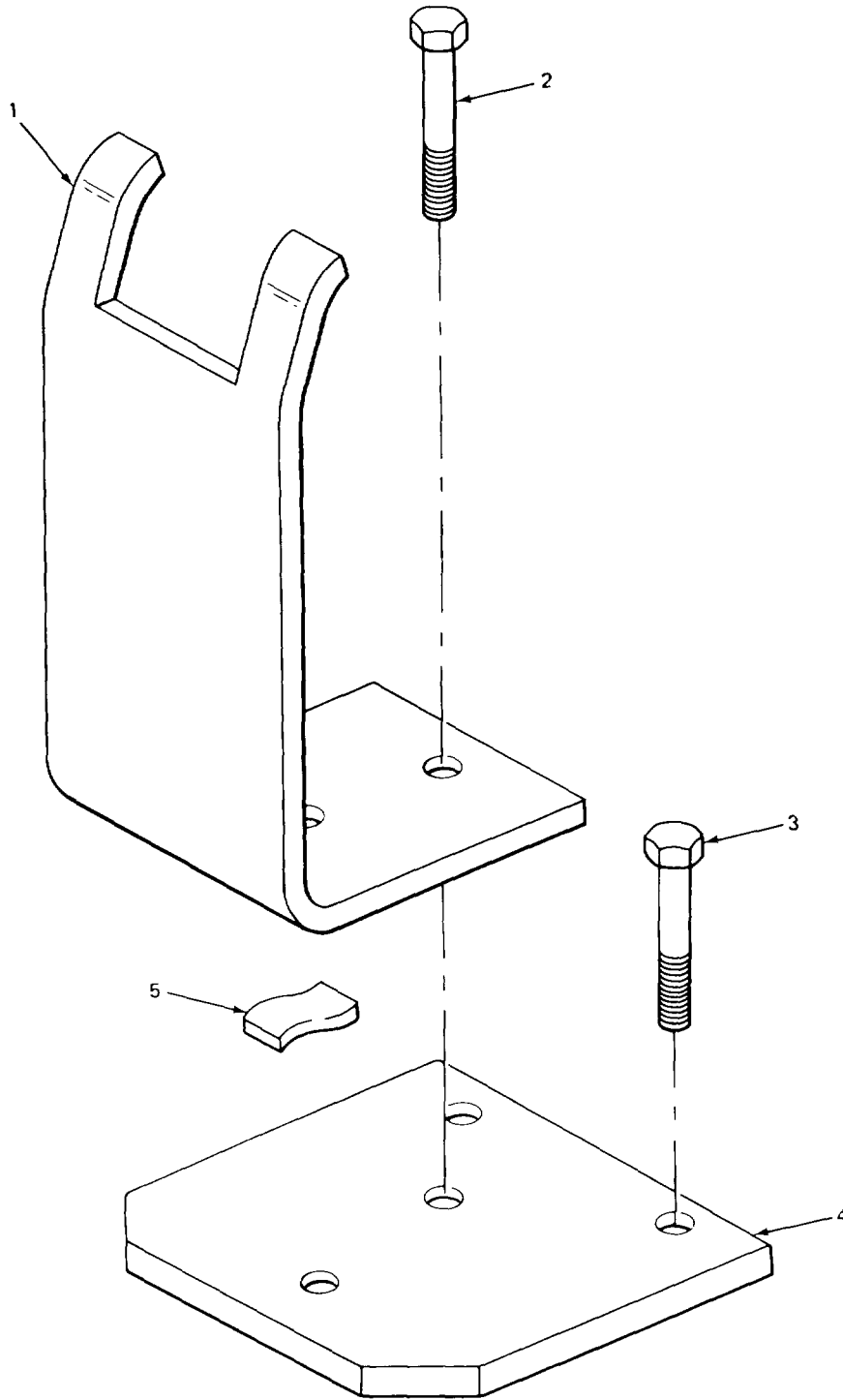

TA213765

Figure 187. Trouble Light Mounting Clamp.

SECTION II

TM 5-3810-232-20P

(1)	(2)	(3)	(4)	(5)	(6)
ITEM	SMR		PART		
NO	CODE	FSCM	NUMBER	DESCRIPTION AND USABLE ON CODES (UOC)	QTY

GROUP 1801 BODY, CAB, HOOD AND HULL ASSEMBLIES

FIG. 187 TROUBLE LIGHT MOUNTING CLAMP

1	XBOZZ	02280	48SC63	CLAMP, HANDLE LIGHT	1
2	PFOZZ	96906	MS907253	SCREW, CAP, HEXAGON H CLAMP	2
3	PFOZZ	53711	55793-1	SCREW, CAP, HEXAGON H PAD MTG	2
4	XBOZZ	02280	489062	PAD, MOUNTING CLAMP.....	1
5	PFOZZ	02280	581530	SPRING, CLAMP.....	1

END OF FIGURE

187-1

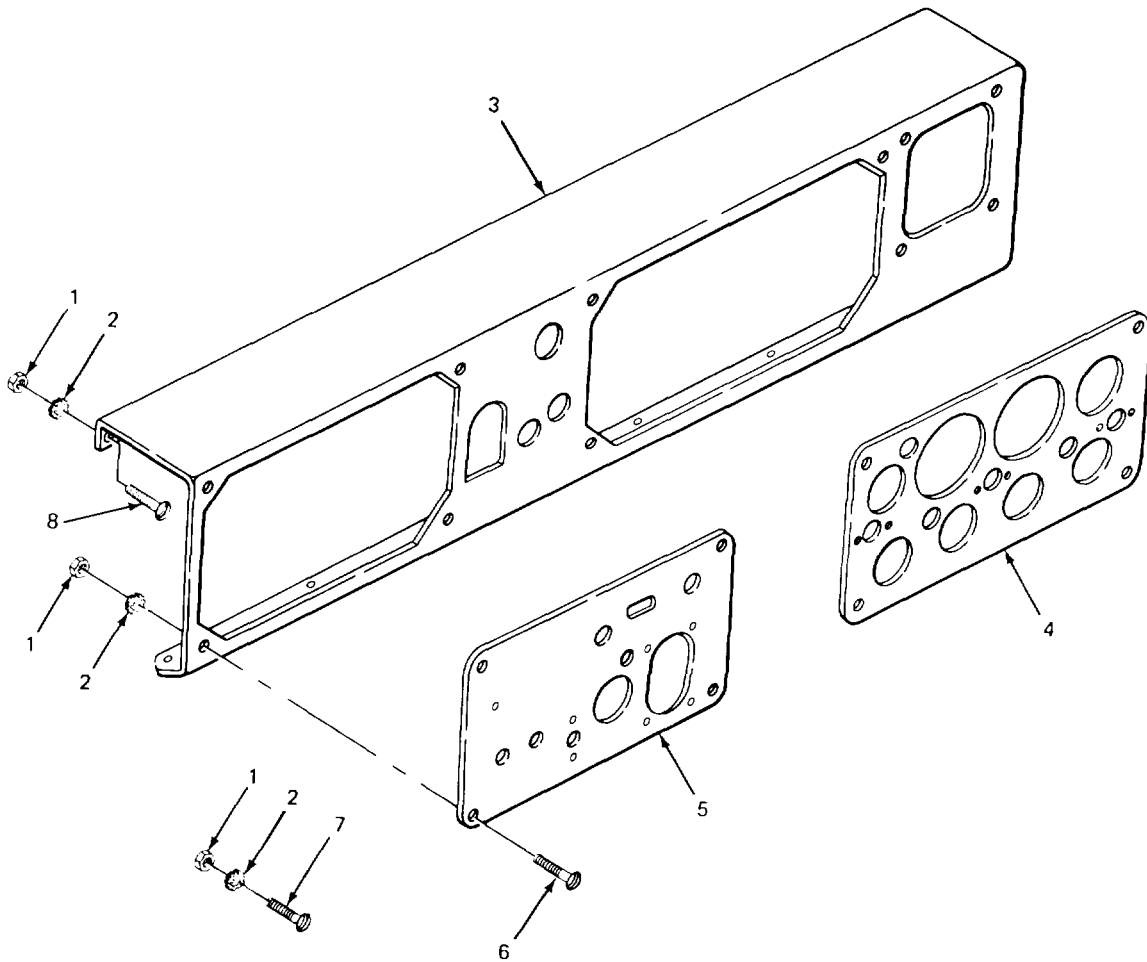

TA213766

Figure 188. Dash Panel and Mounting Hardware (Model 2380 Carrier).

SECTION II

TM 5-3810-232-20P

(1) ITEM NO	(2) SMR CODE	(3) FSCM	(4) PART NUMBER	(5) DESCRIPTION AND USABLE ON CODES (UOC)	(6) QTY
----------------	-----------------	-------------	--------------------	--	------------

GROUP 1801 BODY, CAB, HOOD AND HULL ASSEMBLIES

FIG. 188 DASH PANEL AND MOUNTING HARDWARE (MODEL 2380 CARRIER)

1	PFOZZ	96906	MS35650-404	NUT, PLAIN, HEXAGON PANEL MTG UOC: BGJ	21
2	PFOZZ	96906	MS45904-70	WASHER, LOCK PANEL MTG, INTERNAL, EXTERNAL TEETH UOC: BGJ	21
3	XDOZZ	97403	13208E6583	PANEL, INSTRUMENT..... UOC: BGJ	1
4	XBOZZ	02280	680940	PANEL, INSTRUMENT..... UOC: BGJ	1
5	PFOZZ	02280	681058	PANEL, CRANE..... UOC: BGJ	1
6	PFOZZ	19207	421505	SCREW, MACHINE PANEL MTG UOC: BGJ	11
7	PFOZZ	59433	76863	SCREW, MACHINE PANEL MTG UOC: BGJ	2
8	PFOZZ	96906	MS90728-13	SCREW, CAP, HEXAGON H PANEL MTG..... UOC: BGJ	4

END OF FIGURE

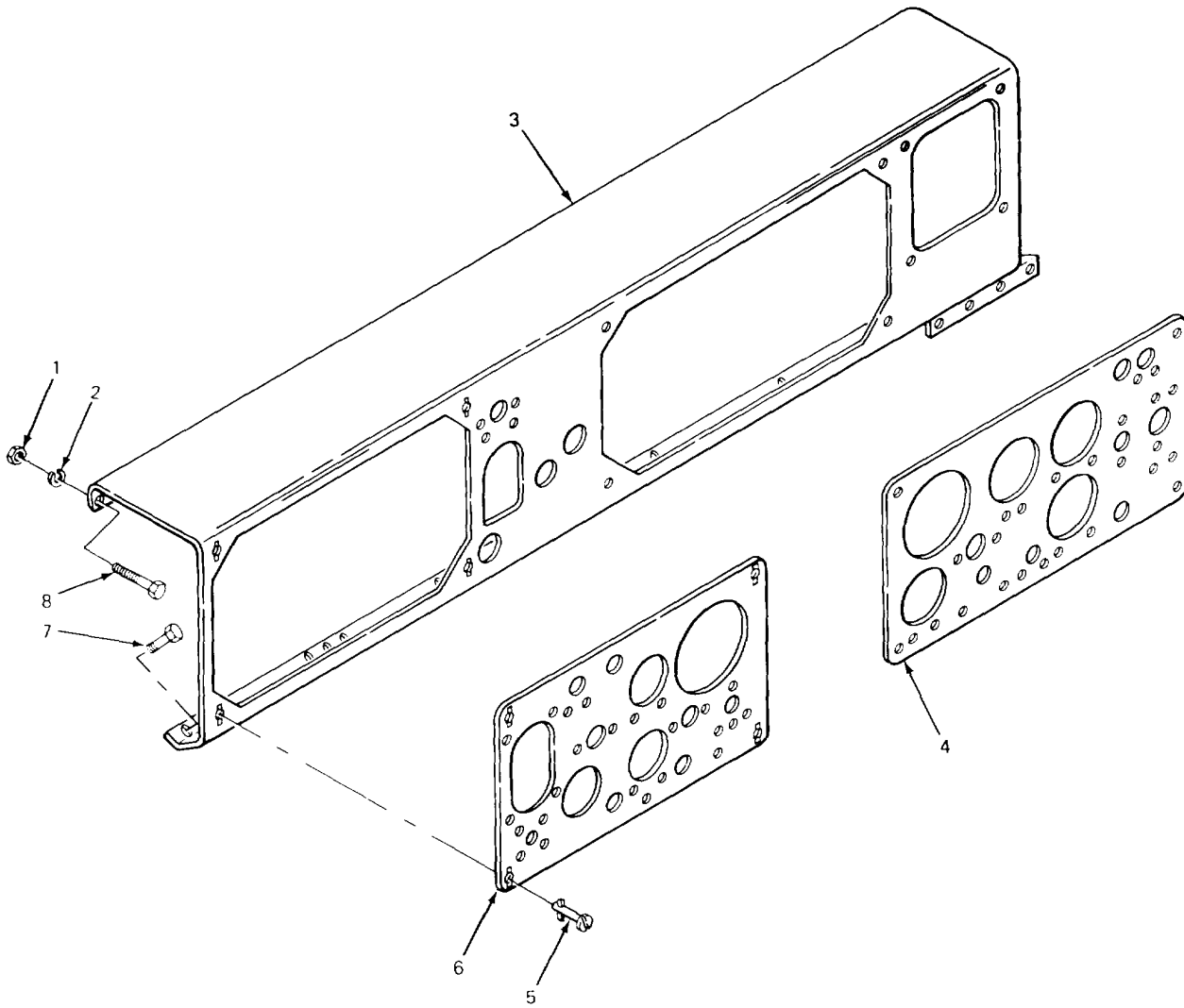

Figure 189. Dash Panel and Mounting Hardware (Model 2385 Carrier).

SECTION II

TM 5-3810-232-20P

(1) ITEM NO	(2) SMR CODE	(3) FSCM	(4) PART NUMBER	(5) DESCRIPTION AND USABLE ON CODES (UOC)	(6) QTY
----------------	-----------------	-------------	--------------------	--	------------

GROUP 1801 BODY, CAB, HOOD AND HULL ASSEMBLIES

FIG. 189 DASH PANEL AND MOUNTING HARDWARE (MODEL 2385 CARRIER)

1	PFOZZ	96906	MS51967-2	NUT, PLAIN, HEXAGON INSTRUMENT PANEL..... UOC: BGH	6
2	PFOZZ	96906	MS45904-68	WASHER, LOCK INSTRUMENT PANEL..... UOC: BGH	6
3	XBOZZ	02280	781160	INSTRUMENT BOARD..... UOC: BGH	1
4	XBOZZ	02280	781247	PANEL, RIGHT UOC: BGH	1
5	PFOZZ	60119	294609-3-350	STUD, TURNLOCK FASTE..... UOC: BGH	4
6	XBOZZ	02280	781160-2	PANEL UOC: BGH	1
7	PFOZZ	02280	816360	SCREW, MACHINE INSTRUMENT PANEL UOC: BGH	4
8	PFOZZ	02280	816359	SCREW, MACHINE INSTRUMENT PANEL UOC: BGH	6

END OF FIGURE

189-1

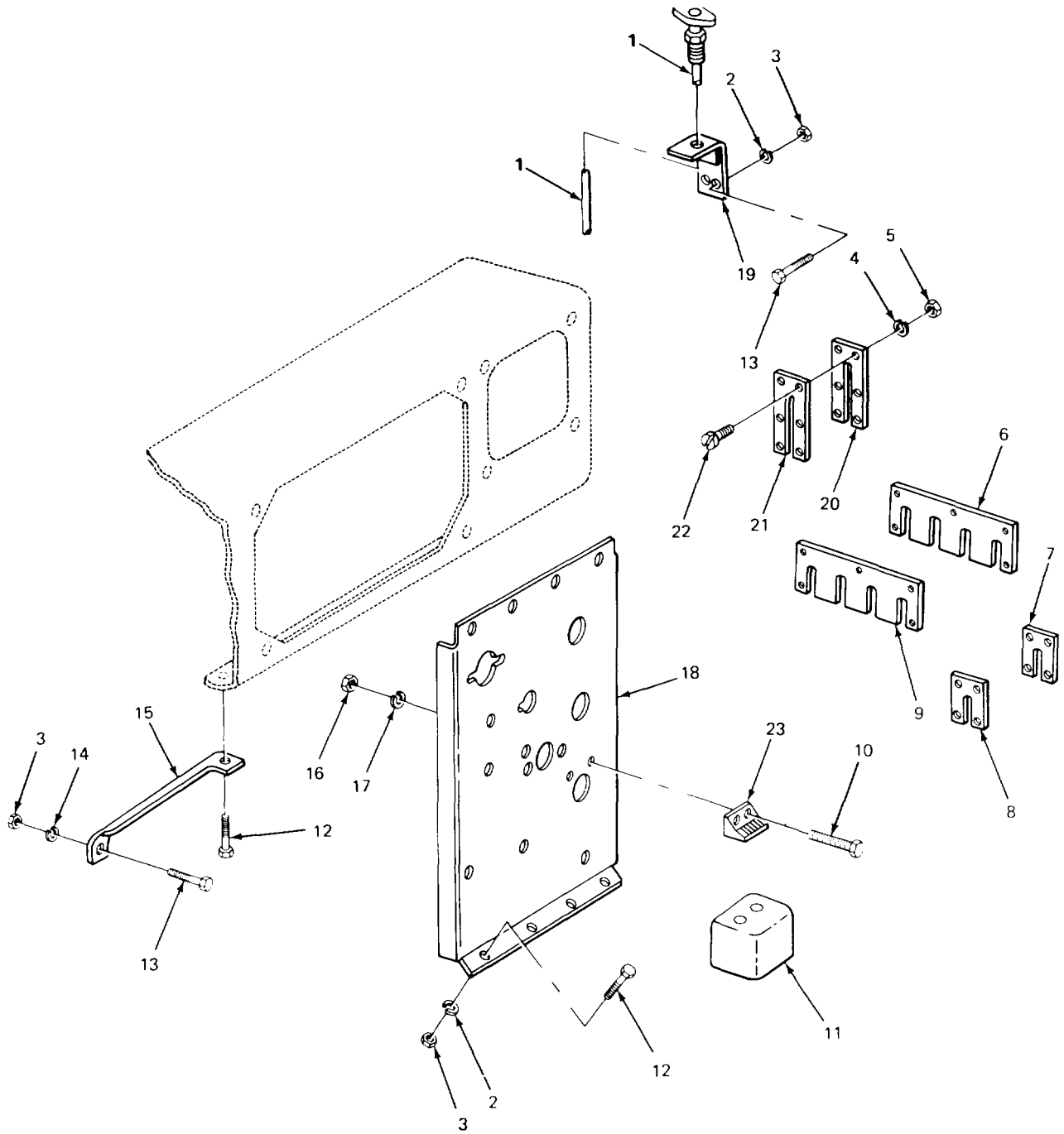

TA213768

Figure 190. Control Panel, Plates and Covers (Model 2385 Carrier).

SECTION II

TM 5-3810-232-20P

(1) ITEM NO	(2) SMR CODE	(3) FSCM	(4) PART NUMBER	(5) DESCRIPTION AND USABLE ON CODES (UOC)	(6) QTY
GROUP 1801 BODY, CAB, HOOD AND HULL ASSEMBLIES					
FIG. 190 CONTROL PANEL, PLATES AND COVERS (MODEL 2385 CARRIER)					
1	PFOZZ	97403	13206E4018-1	CONTROL ASSEMBLY, PU.....	1
2	PFOZZ	96906	MS45904-69	WASHER, LOCK BRACKET MTG.....	6
3	PFOZZ	96906	MS51967-2	NUT, PLAIN, HEXAGON BRACKET MTG.....	7
4	PFOZZ	96906	MS35338-43	WASHER, LOCK HYDRAULIC CONTROL.....	13
				UOC: BGH	
5	PFOZZ	96906	MS35649-202	NUT, PLAIN, HEXAGON HYDRAULIC CONTROL.....	13
				UOC: BGH	
6	XBOZZ	02280	483122	SEAL, AIR COVER PLATE.....	1
				UOC: BGH	
7	XBOZZ	02280	483123	SEAL, AIR COVER PLATE.....	1
8	XBOZZ	02280	483120	PLATE, COVER HYDRAULIC CONTROL.....	1
9	XBOZZ	02280	581412	PLATE, COVER HYDRAULIC CONTROL.....	1
10	PFOZZ	96906	MS35206-218	SCREW, MACHINE CONTROL COVER.....	2
11	PFOZZ	97403	13205E3758	CONTROL PARK ABORT.....	1
12	PFOZZ	96906	MS90725-5	SCREW, CAP, HEXAGON H SUPPORT BRACKET.....	4
13	PFOZZ	96906	MSS0728-13	SCREW, CAP, HEXAGON H BRACKET MTG.....	3
14	PFOZZ	96906	MS35338-44	WASHER, LOCK SUPPORT BRACKET MTG.....	1
15	XBOZZ	02280	483674	BRACKET, SUPPORT INSTRUMENT PANEL.....	1
16	PFOZZ	96906	MS35649-242	NUT, PLAIN, HEXAGON CONTROL COVER.....	2
17	PFOZZ	96906	MS45904-51	WASHER, LOCK CONTROL COVER.....	2
18	XBOZZ	02280	781293	PANEL, CONTROL.....	1
19	XBOZZ	02280	561144	BRACKET, DOZER RELEA.....	1
20	XBOZZ	02280	483121	SEAL, AIR COVER PLATE.....	1
21	XBOZZ	02280	483117	PLATE, COVER HYDRAULIC CONTROL.....	1
22	PFOZZ	96906	MS35206-269	SCREW, MACHINE HYDRAULIC CONTROL.....	13
				UOC: BGH	
23	PFOZZ	08050	A1A974	HINGE, BUTT CONTROL COVER.....	1

END OF FIGURE

190-1

1
2 THRU 15

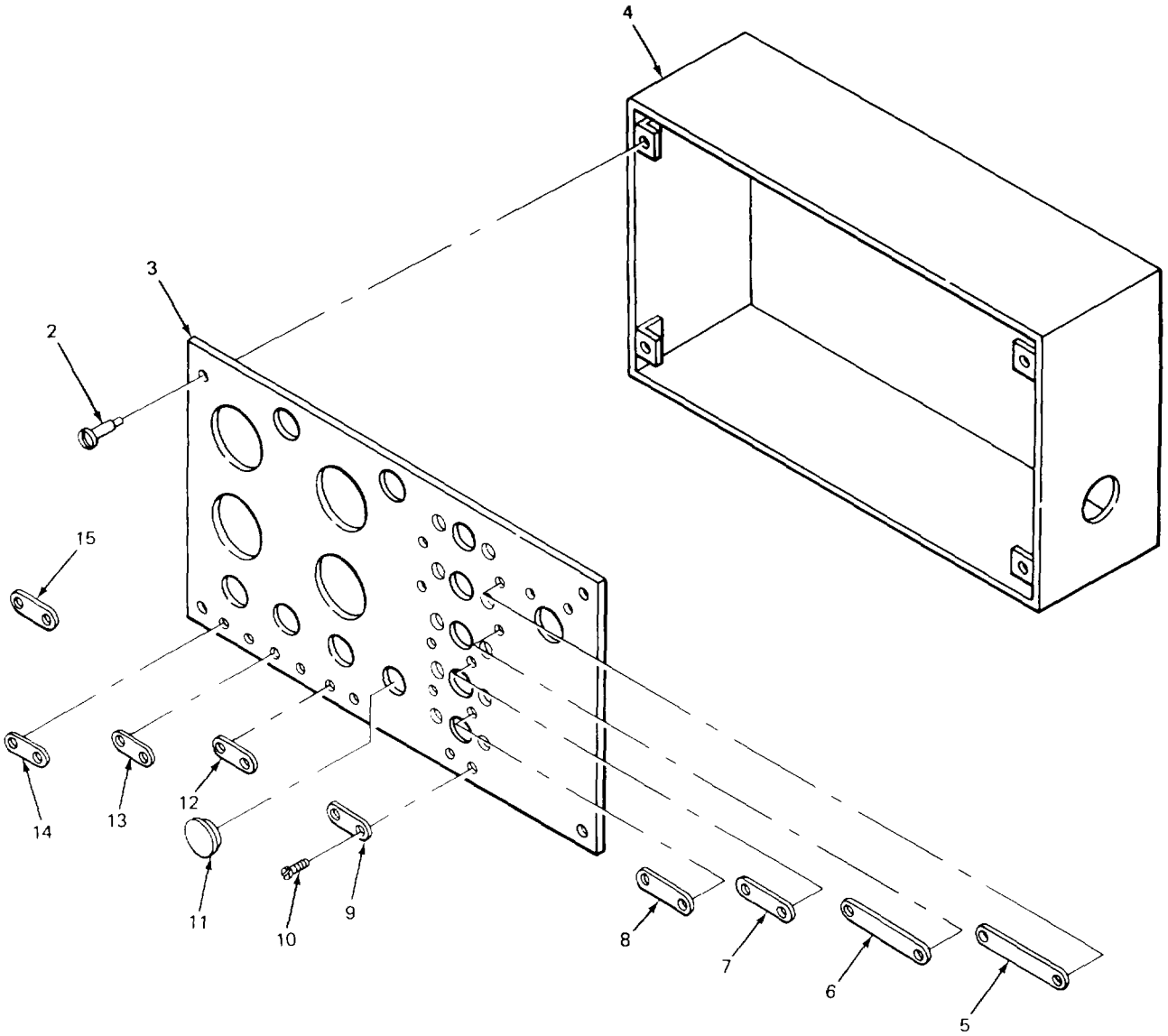

TA213769

Figure 191. Instrument Panel (Crane).

SECTION II

TM 5-3810-232-20P

(1) ITEM NO	(2) SMR CODE	(3) FSCM	(4) PART NUMBER	(5) DESCRIPTION AND USABLE ON CODES (UOC)	(6) QTY
----------------	-----------------	-------------	--------------------	--	------------

GROUP 1801 BODY, CAB, HOOD AND HULL ASSEMBLIES

FIG. 191 INSTRUMENT PANEL {CRANE}

2	XDOZZ	71286	99S10-01A1	CAMLOC FASTENER PANEL PLATE MTG	4
5	XBOZZ	02280	483662	PLATE, DATA TOP FLOODLIGHTS	1
6	XBOZZ	02280	483655	PLATE, DATA SKIRT FLOODLIGHTS	1
7	XBOZZ	02280	483661	PLATE, DATA CAB LIGHT	1
8	XBOZZ	02280	483660	PLATE, DATA PANEL LIGHTS	1
9	XBOZZ	02280	483656	PLATE, DATA HEATER	1
10	PFOZZ	96906	MS21318-13	SCREW, DRIVE DATA PLATE MTG	8
11	XBOZZ	02280	816985	BUTTON, PLUG	1
				UOC: BGH	
12	XDOZZ	02280	481754	PLATE, IDENTIFICATIO	1
13	PFOZZ	02280	461760	PLATE , DATA STARTER	1
14	PFOZZ	02280	461759	PLATE, DATA WATER	1
15	XBOZZ	02280	482852	PLATE, DATA INSTRUMENT LIGHTS	1

END OF FIGURE

191-1

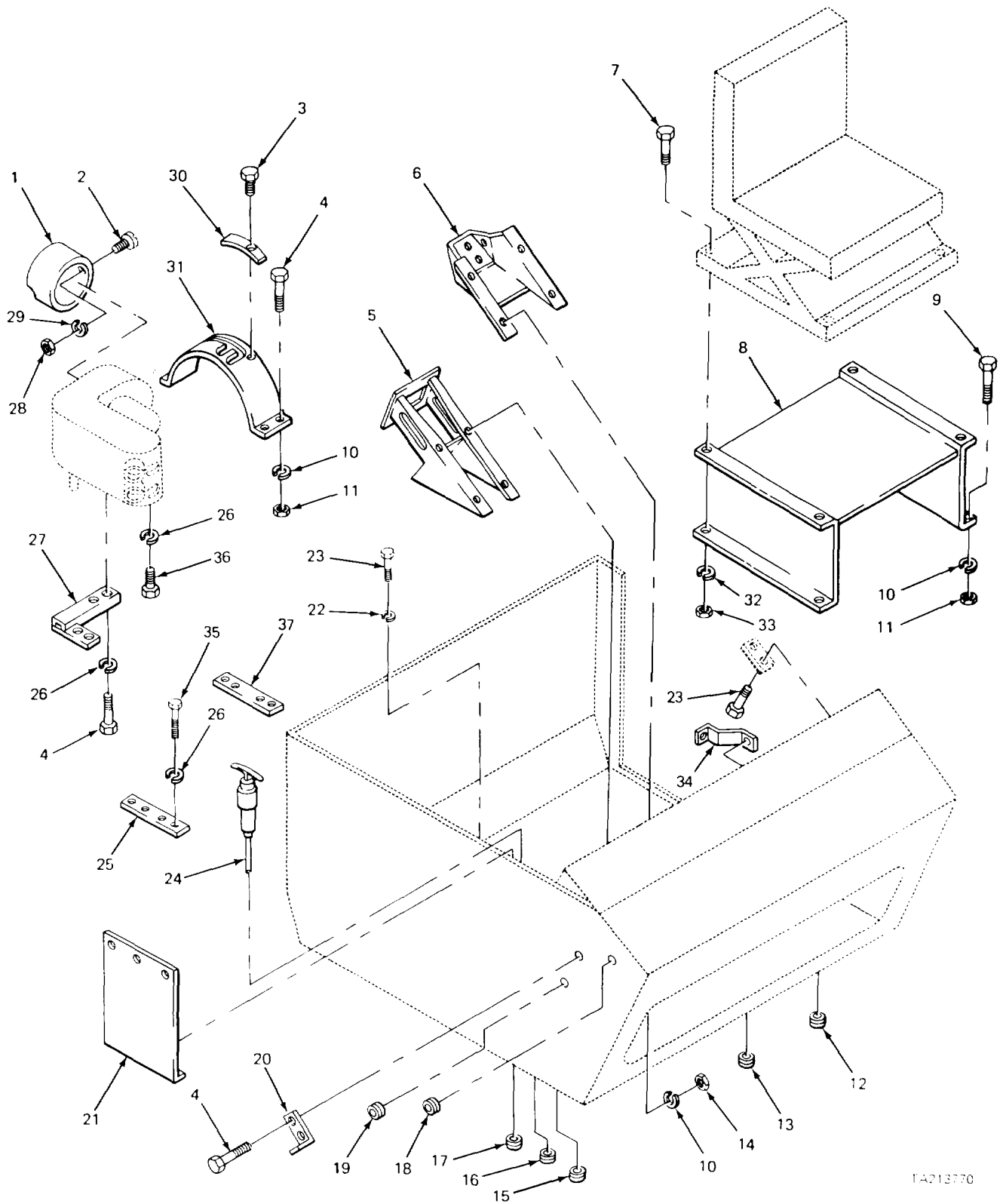

1A013770

Figure 192. Cab Mounting Parts (Carrier).

SECTION II

TM 5-3810-232-20P

(1) ITEM NO	(2) SMR CODE	(3) FSCM	(4) PART NUMBER	(5) DESCRIPTION AND USABLE ON CODES (UOC)	(6) QTY
GROUP 1801 BODY, CAB, HOOD AND HULL ASSEMBLIES					
FIG. 192 CAB MOUNTING PARTS (CARRIER)					
1	PFOZZ	02280	482846	DUCT, HEATER	1
2	PFOZZ	96906	MS51957-30	SCREW, MACHINE HEATER DUCT MTG	2
3	PAOZZ	96906	MS21318-14	SCREW, DRIVE SHIFT GUIDE STRIP	1
4	PFOZZ	96906	MS18154-58	SCREW, CAP, HEXAGON H HEATER PLATE MTG	10
5	PFOZZ	02280	680939	BRACKET, MOUNTING	1
				UOC: BGJ	
5	XBOZZ	02280	781386	BRACKET, MOUNTING	1
				UOC: BGH	
6	PFOZZ	02280	781046	BRACKET MOUNTING	1
7	PAOZZ	96906	MS90727-3	SCREW, CAP, HEXAGON H	4
8	XBOZZ	02280	581028	STAND, SEAT SUPPORT	1
9	PFOZZ	96906	MS35206-313	SCREW, MACHINE	4
10	XDOZZ	02280	810707	WASHER, LOCK SEAT STAND SCREW	26
11	PFOZZ	96906	MS35609-621	NUT, PLAIN, HEXAGON SEAT STAND	4
12	XBOZZ	02280	816321	GROMMET, RUBBER, CAB.....	1
				UOC: BGJ	
12	PFOZZ	96906	MS35490-81	GROMMET, RUBBER	2
				UOC: BGH	
13	PAOZZ	02280	816318	GROMMET RUBBER CAB.....	1
				UOC: BGJ	
13	PFOZZ	59875	TD97203	GROMMET, NONMETALLIC	1
				UOC: BGH	
14	PAOZZ	96906	MS51967-8	NUT, PLAIN, HEXAGON SHIFT GUIDE	16
15	XBOZZ	02280	816319	GROMMET, RUBBER, CAB.....	2
				UOC: BGJ	
15	PFOZZ	96906	MS35490-35	GROMMET, RUBBER	1
				UOC: BGH	
16	XBOZZ	02280	816320	GROMMET, RUBBER CAB.....	1
				UOC: BGJ	
16	PFOZZ	96906	MS3548-77	GROMMET, NONMETALLIC	1
				UOC: BGH	
17	XBOZZ	02280	816317	GROMMET, RUBBER	4
				UOC: BGJ	
17	PFOZZ	96906	MS35490-38	GROMMET, RUBBER	4
				UOC: BGH	
18	XBOZZ	02280	816333	GROMMET, RUBBER, CAB.....	1
19	XDOZZ	02280	816209	GROMMET, RUBBER	1
				UOC: BGJ	
19	PFOZZ	10001	33G1724	GROMMET, NONMETALLIC	1
				UOC: BGH	
20	XBOZZ	02280	482780	BRACKET, SUPPORT.....	1
21	PFOZZ	02280	482782	COVER, CAB.....	1
22	PFOZZ	96906	MS35338-43	WASHER, LOCK FAN BRACKET MTG	2
23	PAOZZ	96906	MS90726-107	SCREW, CAP, HEXAGON H FAN BRACKET MTG	4
24	PFOZZ	97403	13206E4018-1	CONTROL ASSEMBLY, PU.....	1

SECTION II

TM 5-3810-232-20P

(1) ITEM NO	(2) SMR CODE	(3) FSCM	(4) PART NUMBER	(5) DESCRIPTION AND USABLE ON CODES (UOC)	(6) QTY
25	PFOZZ	02280	482727	PLATE HEATER MTG UOC: BGJ	1
25	XBOZZ	02280	483365	PLATE UOC: BGH	2
26	PFOZZ	96906	MS35338-46	WASHER, LOCK HEATER MTG SCREW	8
27	PFOZZ	02280	581042	PLATE MOUNTING, HEATER	1
28	PFOZZ	96906	MS35649-262	NUT, PLAIN, HEXAGON HEATER DUCT	2
29	PFOZZ	96906	MS35338-41	WASHER, LOCK HEATER DUCT	2
30	PFOZZ	02280	482861	STRIP, SHIFT CONTROL	1
31	PFOZZ	02280	680923	GUIDE, SHIFT	1
32	PFOZZ	96906	MS35335-33	WASHER, LOCK SEAT TO STAND	4
33	PFOZZ	96906	MS21083C4	NUT, SELF-LOCKING, HE	4
34	PFOZZ	02280	482728	SUPPORT, PANEL, CAB	1
35	PFOZZ	96906	MS90728-64	SCREW, CAP, HEXAGON H HEATER PLATE MTG	4
36	PFOZZ	96906	MS51957-64	SCREW, MACHINE HEATER MTG	3
37	PFOZZ	02280	483727	BRACKET, HEATER MTG	1

END OF FIGURE

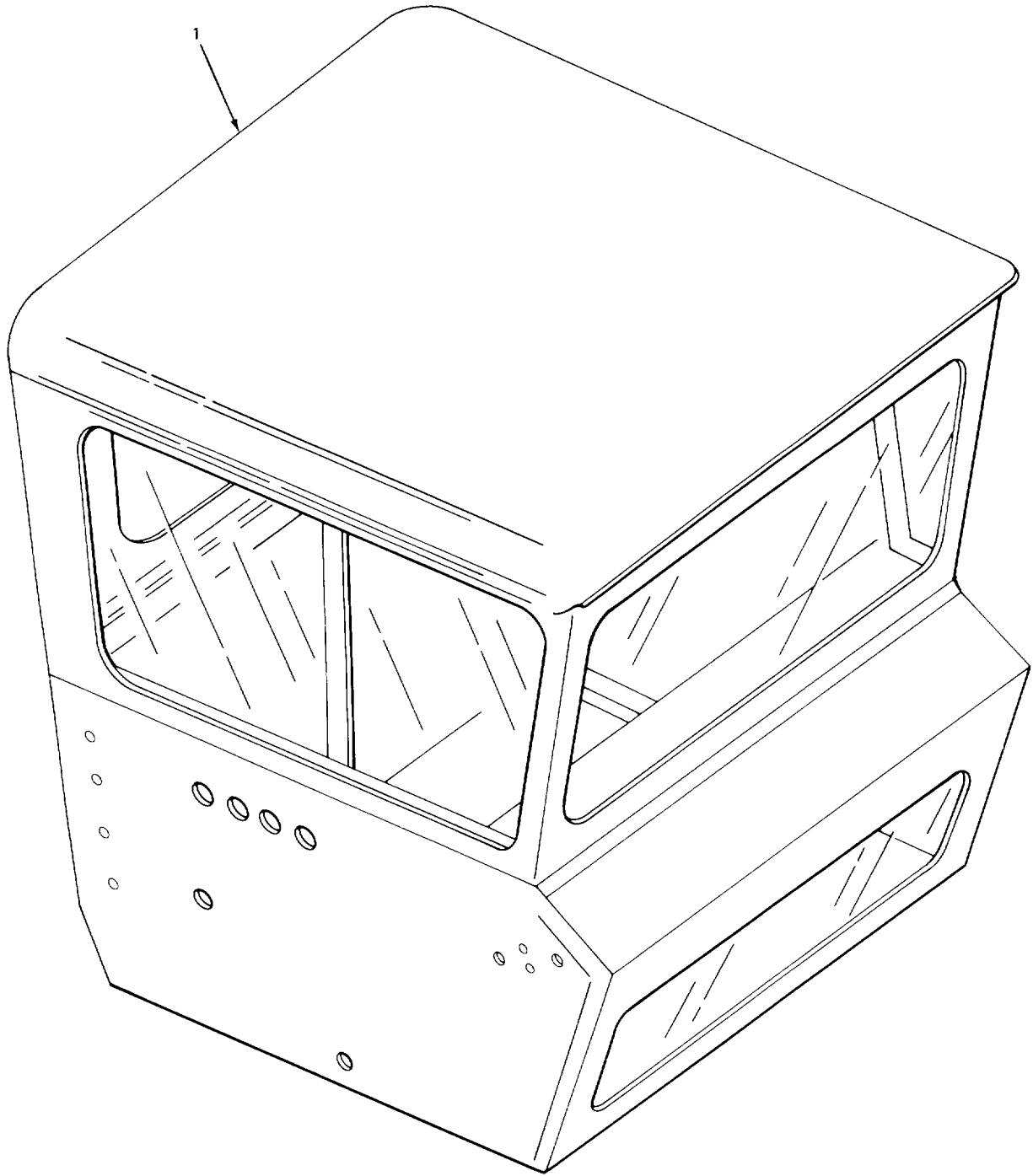

TA213771

Figure 193. Cab Assembly (Carrier)

SECTION II

TM 5-3810-232-20P

(1) ITEM NO	(2) SMR CODE	(3) FSCM	(4) PART NUMBER	(5) DESCRIPTION AND USABLE ON CODES (UOC)	(6) QTY
----------------	-----------------	-------------	--------------------	--	------------

GROUP 1801 BODY, CAB, HOOD AND HULL ASSEMBLIES

FIG. 193 CAB ASSEMBLY (CARRIER)

1	XDOFF	70281	A134000	CAB, CARRIER INCLUDING GLASS AND ELECTRICAL FIXTURE UOC: BGJ	1
1	PFOFF	97403	13205E3541-4	CAB, CARRIER, PERSONN INCLUDING GLASS AND ELECTRICAL FIXTURE..... UOC: BGH	1

END OF FIGURE

193-1

1
2 THRU 26

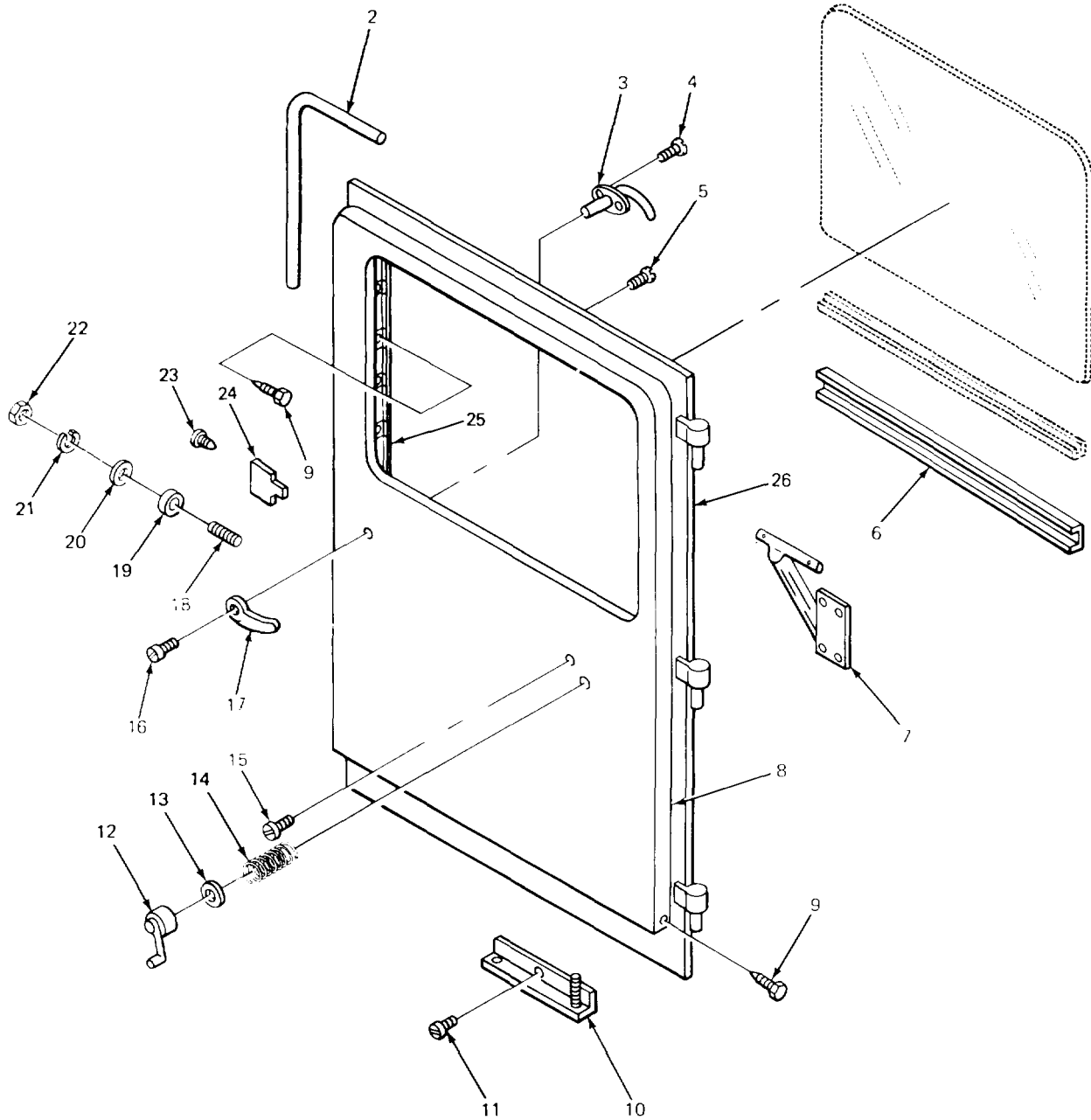

1A213772

Figure 194. Door Assembly and Component Parts (Carrier).

SECTION II

TM 5-3810-232-20P

(1) ITEM NO	(2) SMR CODE	(3) FSCM	(4) PART NUMBER	(5) DESCRIPTION AND USABLE ON CODES (UOC)	(6) QTY
GROUP 1801 BODY, CAB, HOOD AND HULL ASSEMBLIES					
FIG. 194 DOOR ASSEMBLY AND COMPONENT PARTS (CARRIER)					
1	PAOOO	70281	A134025	..DOOR ASSEMBLY, CRANE GLASS AND WEATHER STRIP INCLUDED	1
2	PAOZZ	70281	1219R003	..SEAL, RUBBER, SPECIAL.....	1
3	PFOZZ	70281	25025183	..HANDLE, DOOR OUTSIDE.....	1
				UOC: BGH	
3	PFOZZ	70281	2502H058	..HANDLE, DOOR OUTSIDE.....	1
				UOC: BGJ	
4	PAOZZ	96906	MS35207-263	..SCREW, MACHINE OUTER DOOR HANDLE	2
				UOC: BGJ	
4	XDOZZ	70281	10X1-2	..SCREW, MACHINE	3
				UOC: BGH	
5	PFOZZ	96906	MS24617-53	..SCREW, TAPPING, THREA FORMING, DOOR.	4
6	PFOZZ	70281	122913	..CHANNEL, LIFT, VEHICL WINDOW	1
7	XDOZZ	18882	40335	..REGULATOR, VEHICLE W.....	1
8	XDOZZ	70281	A134035	..PANEL ASSEMBLY, INNE	1
9	PAOZZ	96906	MS24621-15	..SCREW, TAPPING, THREA	15
10	XDOZZ	70281	A122983	..BRACKET, DOOR	1
11	PFOZZ	96906	MS35207-278	..SCREW, MACHINE BRACKET MTG.....	1
12	PFOZZ	18882	1A287H	..HANDLE, WINDOW, REGUL	1
13	XDOZZ	70281	35-20	..ESCUTCHEON DOOR HANDLE	1
14	XBOZZ	70281	08015096	..SPRING, REGULATOR.....	1
15	XBOZZ	70281	1-4X1-2	..SCREW, MACHINE WINDOW REGULATOR MTG	1
				MTG	
16	PFOZZ	30327	7927	..SCREW, MACHINE DOOR HANDLE	1
17	XDOZZ	18882	1-299H	..HANDLE, DOOR.....	1
				UOC: BGJ	
17	PFOZZ	78252	2502H106	..HANDLE, DOOR.....	1
				UOC: BGH	
18	XDOZZ	78252	0169D009	..SCREW, SHOULDER	1
19	PFOZZ	70281	2701D001	..ROLLER, DOVETAIL.....	1
20	XDOZZ	70281	5-16	..WASHER, FLAT ROLLER MTG.....	1
21	PFOZZ	96906	MS35338-45	..WASHER, LOCK	1
22	XDOZZ	70281	5-16-24	..NUT, PLAIN, HEXAGON ROLLER.....	1
23	PFOZZ	70281	12X1-2	..SCREW, MACHINE LOCK MTG	1
24	XDOZZ	70281	25045006	..LOCK, HARDWARE	1
25	PFOZZ	70281	2531V042	..CHANNEL, LIFT, VEHICU WINDOW	1
26	XAOZZ	70281	A134030	..PANEL, ASSEMBLY.....	1

END OF FIGURE

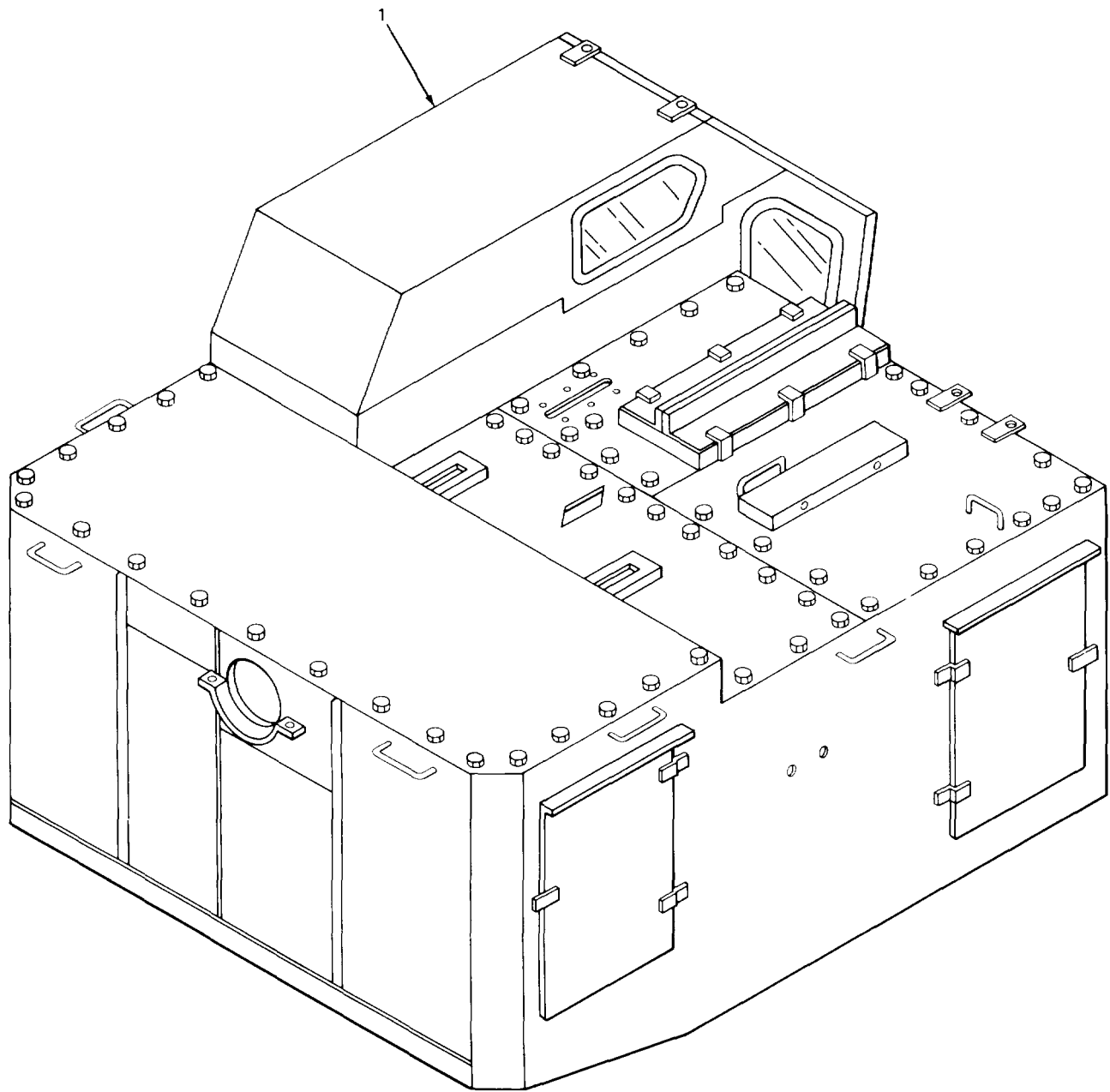

TA213775

Figure 195. Cab Assembly (Crane).

SECTION II

TM 5-3810-232-20P

(1) ITEM NO	(2) SMR CODE	(3) FSCM	(4) PART NUMBER	(5) DESCRIPTION AND USABLE ON CODES (UOC)	(6) QTY
----------------	-----------------	-------------	--------------------	--	------------

GROUP 1801 BODY, CAB, HOOD AND HULL ASSEMBLIES

FIG. 195 CAB ASSEMBLY (CRANE)

1	PFOFH	02280	780981	CAB ASSEMBLY CRANE INCLUDING GLASS..... UOC: BGJ	1
1	XBOFF	02280	781382	CAB ASSEMBLY CRANE INCLUDING GLASS..... UOC: BGH	1

END OF FIGURE

195-1

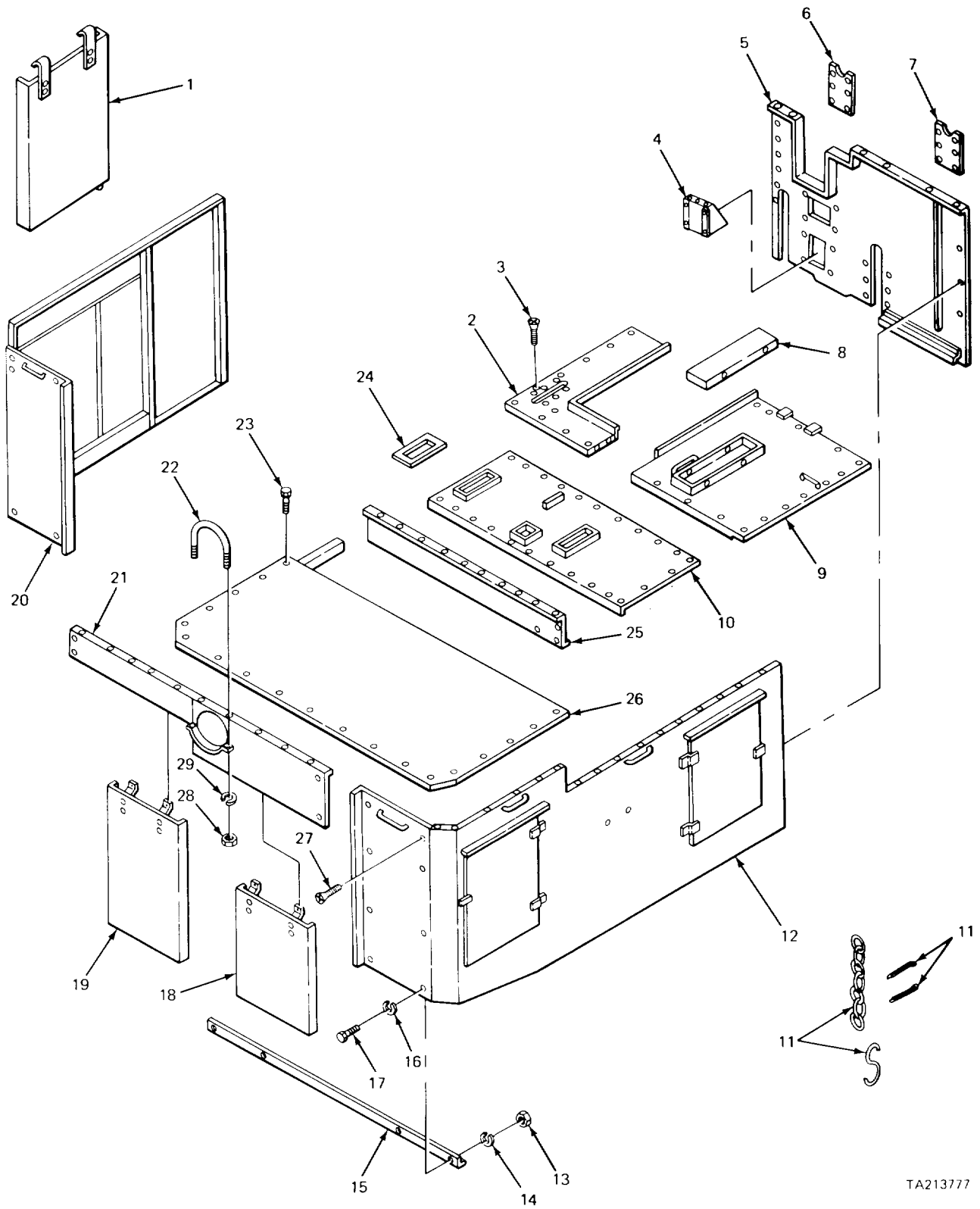

TA213777

Figure 196. Cab Components (Crane).

SECTION II

TM 5-3810-232-20P

(1)	(2)	(3)	(4)	(5)	(6)
ITEM	SMR	FSCM	PART	DESCRIPTION AND USABLE ON CODES (UOC)	QTY
NO	CODE	FSCM	NUMBER	DESCRIPTION AND USABLE ON CODES (UOC)	QTY

GROUP 1801 BODY, CAB, HOOD AND HULL ASSEMBLIES

FIG. 196 CAB COMPONENTS (CRANE)

1	XDOZZ	02280	680866	.DOOR, LEFT, SIDE REAR.....	1
11	PFOZZ	03039	W4874A	.DOOR PIN ASSEMBLY.....	7
18	PFOZZ	02280	680863	.DOOR, VEHICULAR.....	1
19	XDOZZ	02280	680864	.DOOR, LEFT, RIGHT REA.....	1

END OF FIGURE

196-1

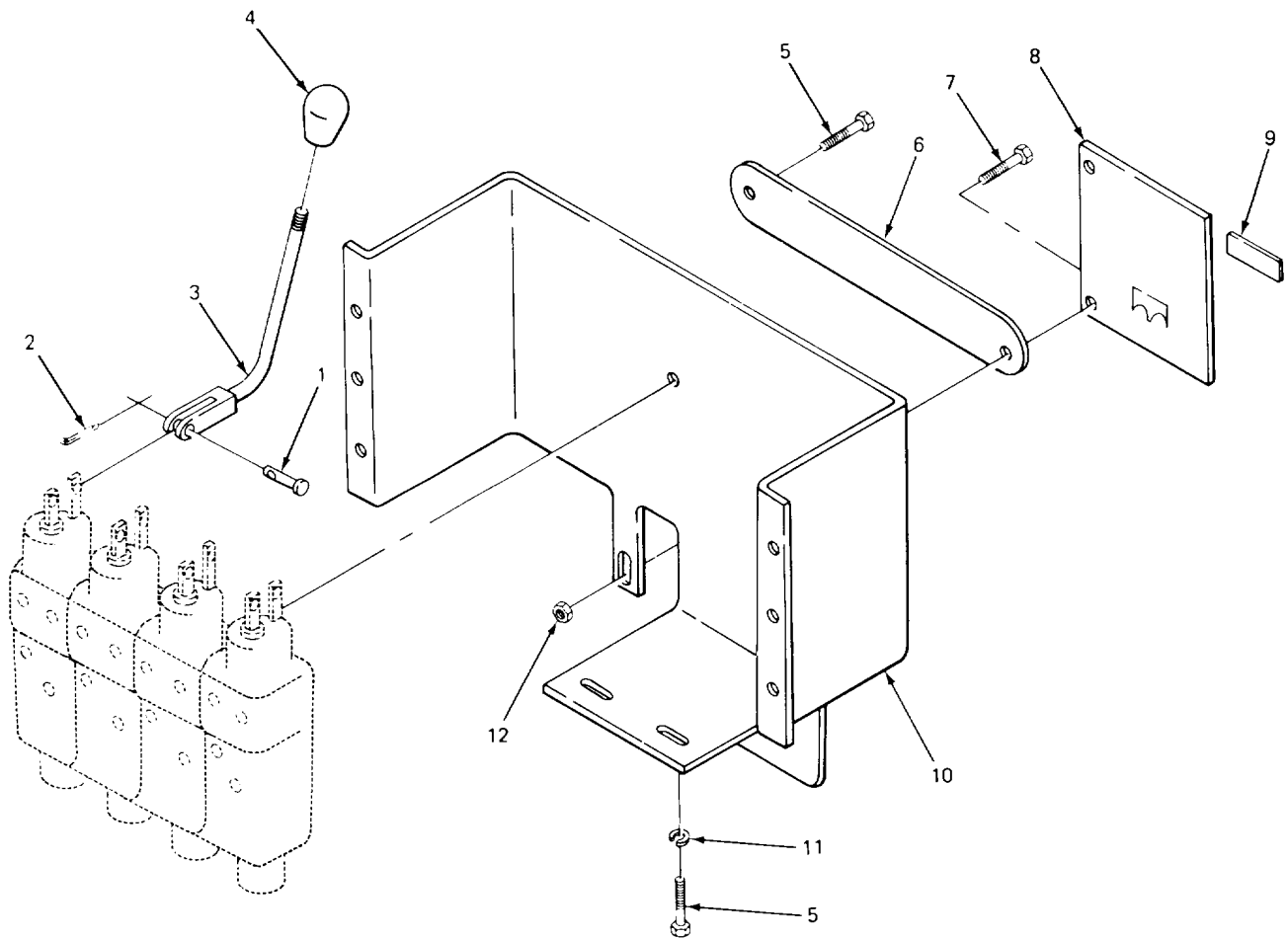

TA213778

Figure 197. Control Panel and Support (Model 2380).

SECTION II

TM-2350-230-24P-2

(1) ITEM NO	(2) SMR CODE	(3) CAGEC	(4) PART NUMBER	(5) DESCRIPTION AND USABLE ON CODES (UOC)	(6) QTY
				GROUP 1801 BODY, CAB. HOOD AND HULL ASSEMBLIES	
				FIG. 197 CONTROL PANEL AND SUPPORT (MODEL 2380)	
1	PFOZZ	02280	816221	PIN, STRAIGHT, HEADED CONTROL VALVE..... ARM UOC: BGJ	4
2	PFOZZ	96006	MS24665-208	PIN, COTTER CONTROL VALVE ARM PIN UOC : BGJ	4
3	PFOZZ	02280	581046	ARM CONTROL VALVE UOC : BGJ	4
4	PAOZZ	02280	816000	KNOB CCNTRCL VALVE ARM UOC : BGJ	4

END OF FIGURE

197-1

4
5 AND 6

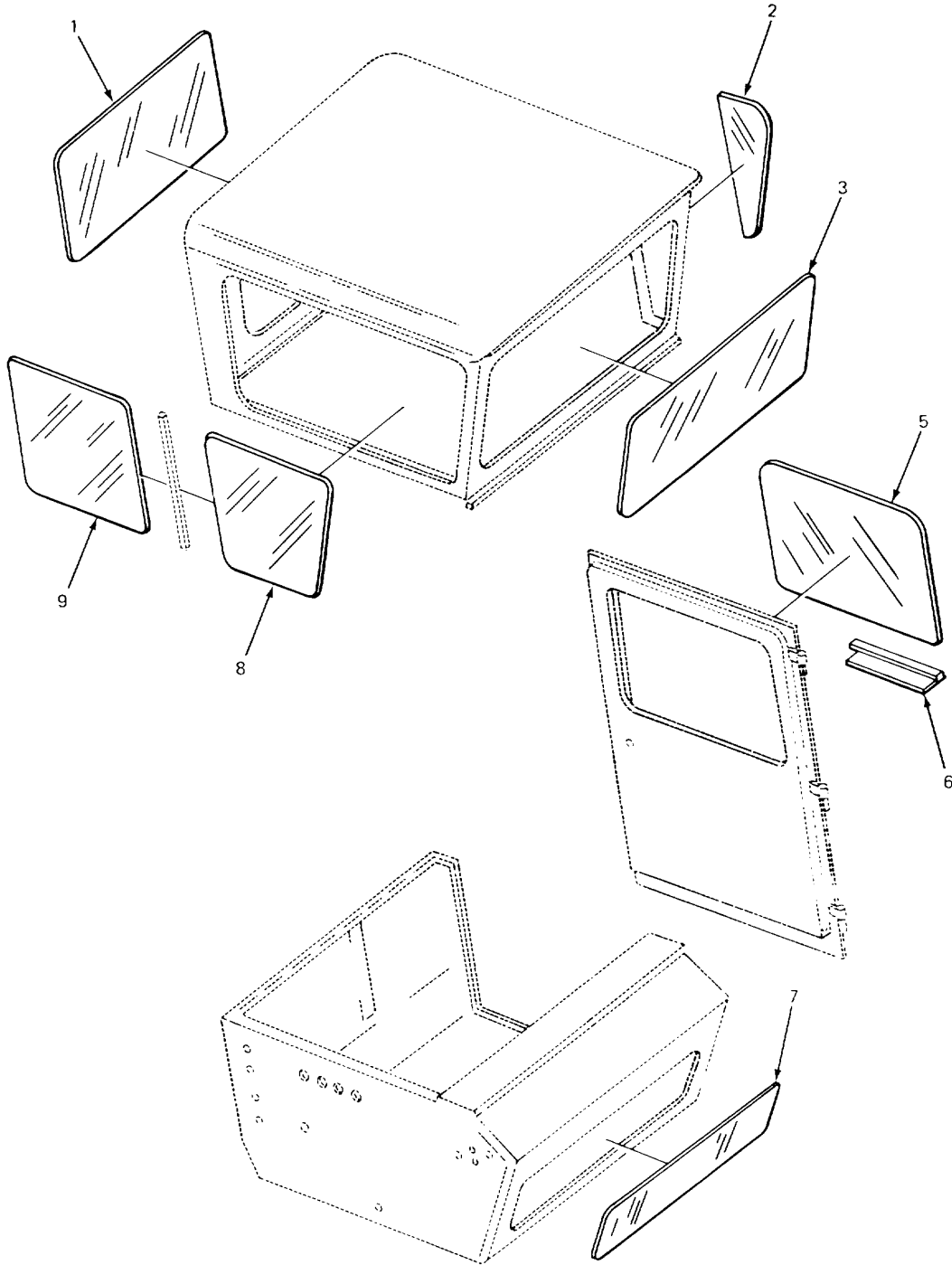

TA213780

FIGURE 198. CAB GLASS (CARRIER).

SECTION II

TM5-3810-232-20P

(1) ITEM NO	(2) SMR CODE	(3) FSCM	(4) PART NUMBER	(5) DESCRIPTION AND USABLE ON CODE (UOC)	(6) QTY
				GROUP 1802 FENDERS AND RUNNING BOARDS	
				FIG. 198 CAB GLASS (CARRIER)	
1	PFOZZ	70281	30-589	GLASS, PLATE	1
2	PFOLZ	70281	30-596	VENT GLASS WINDOW	1
3	PFOZZ	70281	30-590	GLASS WINDSHIELD.....	1
4	PFOOO	70281	A122913	DOOR GLASS ASSEMBLY	1
5	PFOZZ	70281	3C-437	.GLASS, LAMINATED FLA	1
6	PFOZZ	70281	1216R008	.WEATHER, STRIP	1
7	PFOZZ	70281	3C-588	GLASS, LAMINATED.....	1
8	PFOLZ	70281	3C-587	WINDOW, SLIDING	1
9	XDOZZ	70281	30-586	GLASS, SLIDING	1

END OF FIGURE

198-1

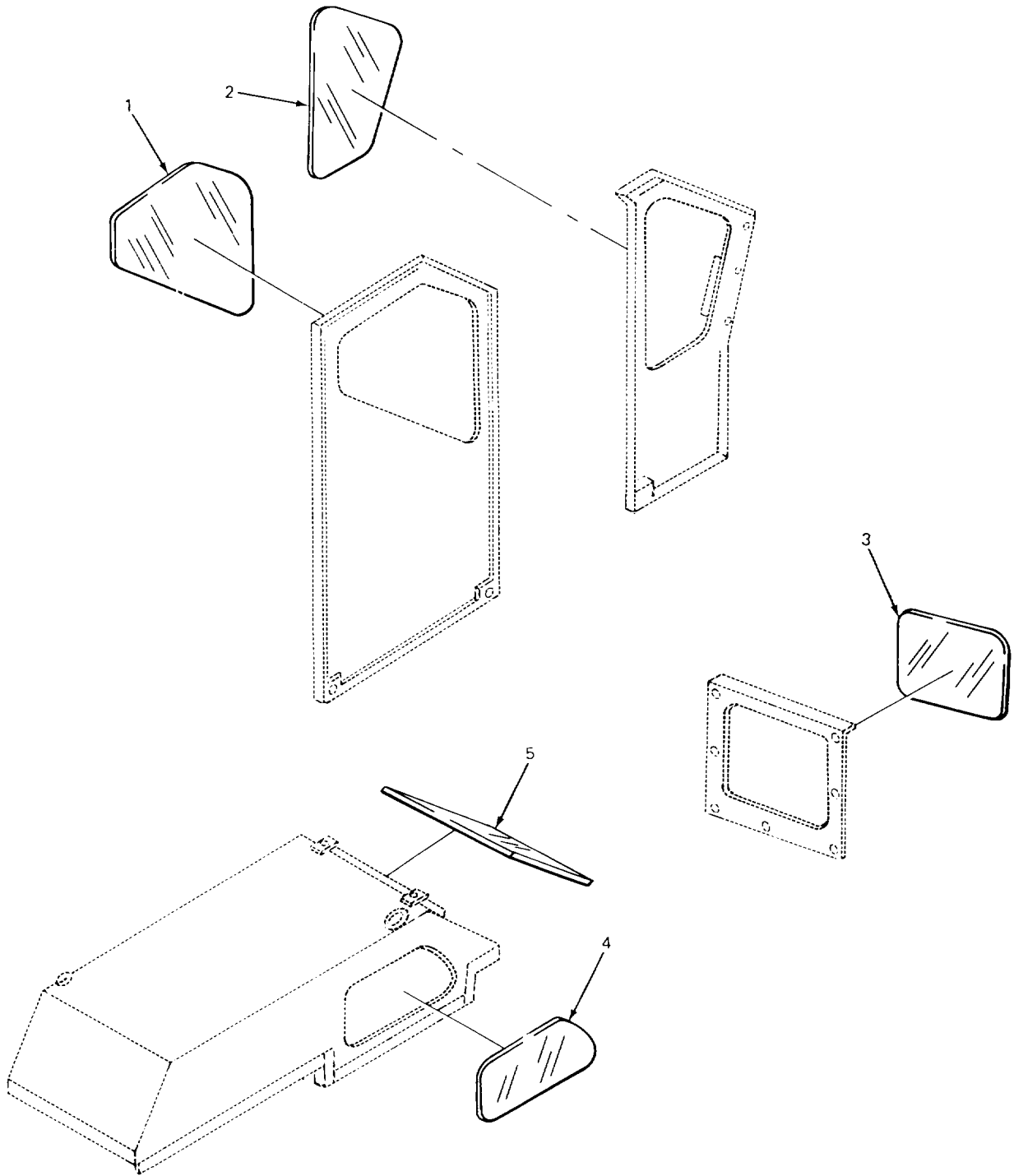

TA213781

FIGURE 199. CAB GLASS (CRANE).

SECTION II

TM5-3810-232-20P

(1) ITEM NO	(2) SMR CODE	(3) FSCM	(4) PART NUMBER	(5) DESCRIPTION AND USABLE ON CODE (UOC)	(6) QTY
GROUP 1802 FENDERS AND RUNNING BOARDS					
FIG. 199 CAB GLASS (CRANE)					
1	PFOZZ	02280	482362	GLASS, LAMINATED DOOR CRANE CAB.....	1
2	PFOZZ	02280	482361	GLASS, LAMINATED CRANE CAB.....	1
3	PFOZZ	02280	482360	GLASS, BOTTOM, FRONT CRANE CAB	1
4	PFOZZ	02280	462363	GLASS, LAMINATED CRANE CAB.....	1
5	PFOZZ	02280	482359	GLASS, TCP, FRONT CRANE CAB.....	1

END OF FIGURE

199-1

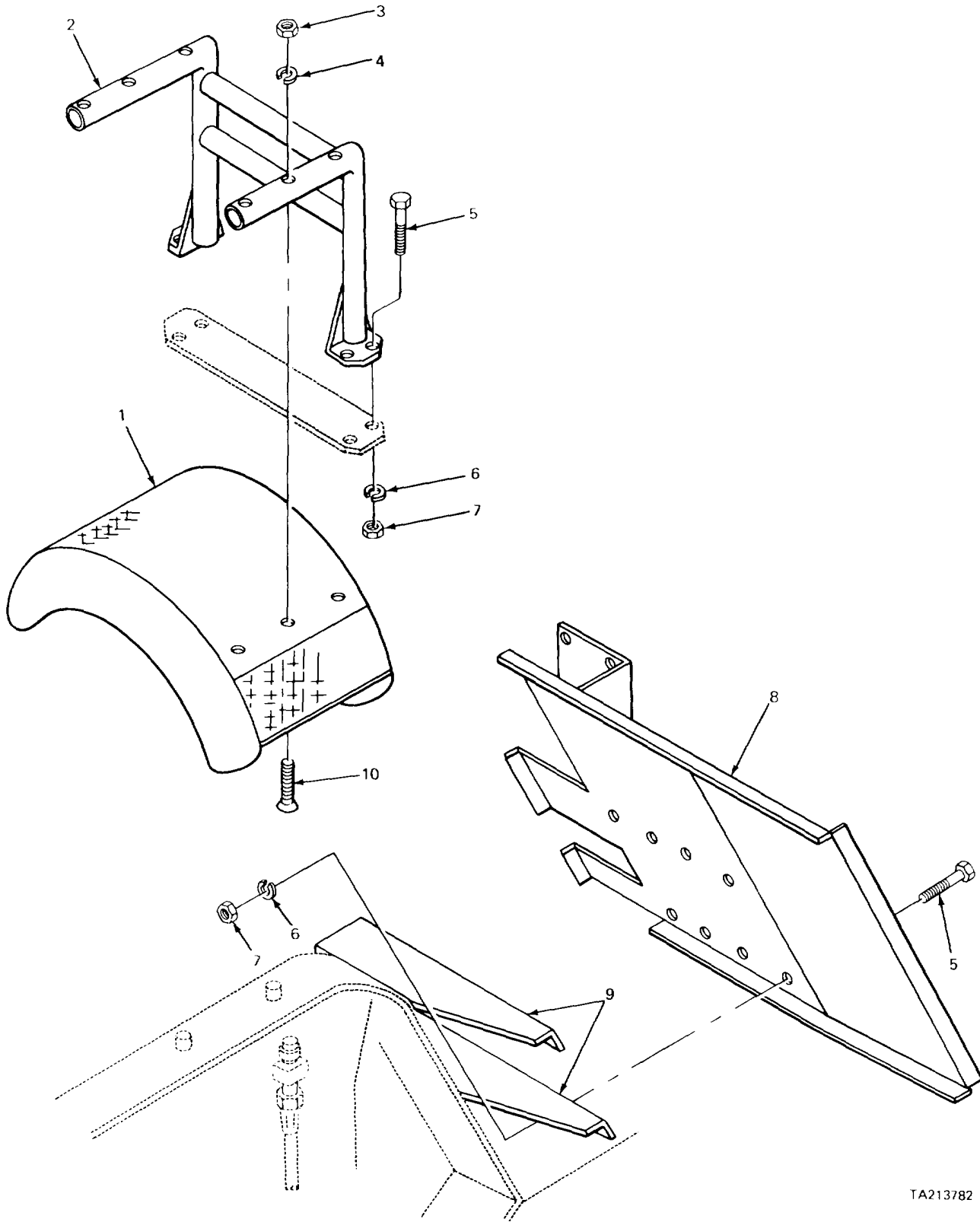

TA213782

FIGURE 200. FENDER AND MUD GUARD (CARRIER).

SECTION II

TM5-3810-232-20P

(1) ITEM NO	(2) SMR CODE	(3) FSCM	(4) PART NUMBER	(5) DESCRIPTION AND USABLE ON CODE (UOC)	(6) QTY
				GROUP 1802 FENDERS AND RUNNING BOARDS	
				FIG. 200 FENDER AND MUD GUARD (CARRIER)	
1	XDOZZ	97403	L3216E1289	BRACKET, MUD GUARD	1
				UOC : BGJ	
1	XDOZZ	0228C	13213E5631-2	FENDER PANEL, VEHICU	1
				UOC : BGH	
2	XDOZZ	0228C	781283	BRACKET, MUD GUARD	1
3	PFOZZ	96906	MS51968-8	NUT, PLAIN, HEXAGON FENDER MTG.....	6
4	PFOLZ	96906	MS3533e-46	WASHER, LOCK FENDER MTG.....	6
5	PAOZZ	96906	MS18154113	SCREW, CAP, HEXAGON H FENDER BRACKET	12
6.	PFOZZ	96906	MS3533&48	WASHER, LOCK FENDER BRACKET MTG	12
7	PFOZZ	96906	MS51967-14	NUT, PLAIN, HEXAGON FENDER BRACKET.....	12
8	PFOZZ	0228C	781353	GUARD, MUD	1
9	XDOZZ	0228C	483s06	BRACKET, CRANE.....	1
10	PFOZZ	96906	MS35191-326	SCREWTMACHINE FENDER MTG	6

END OF FIGURE

200-1

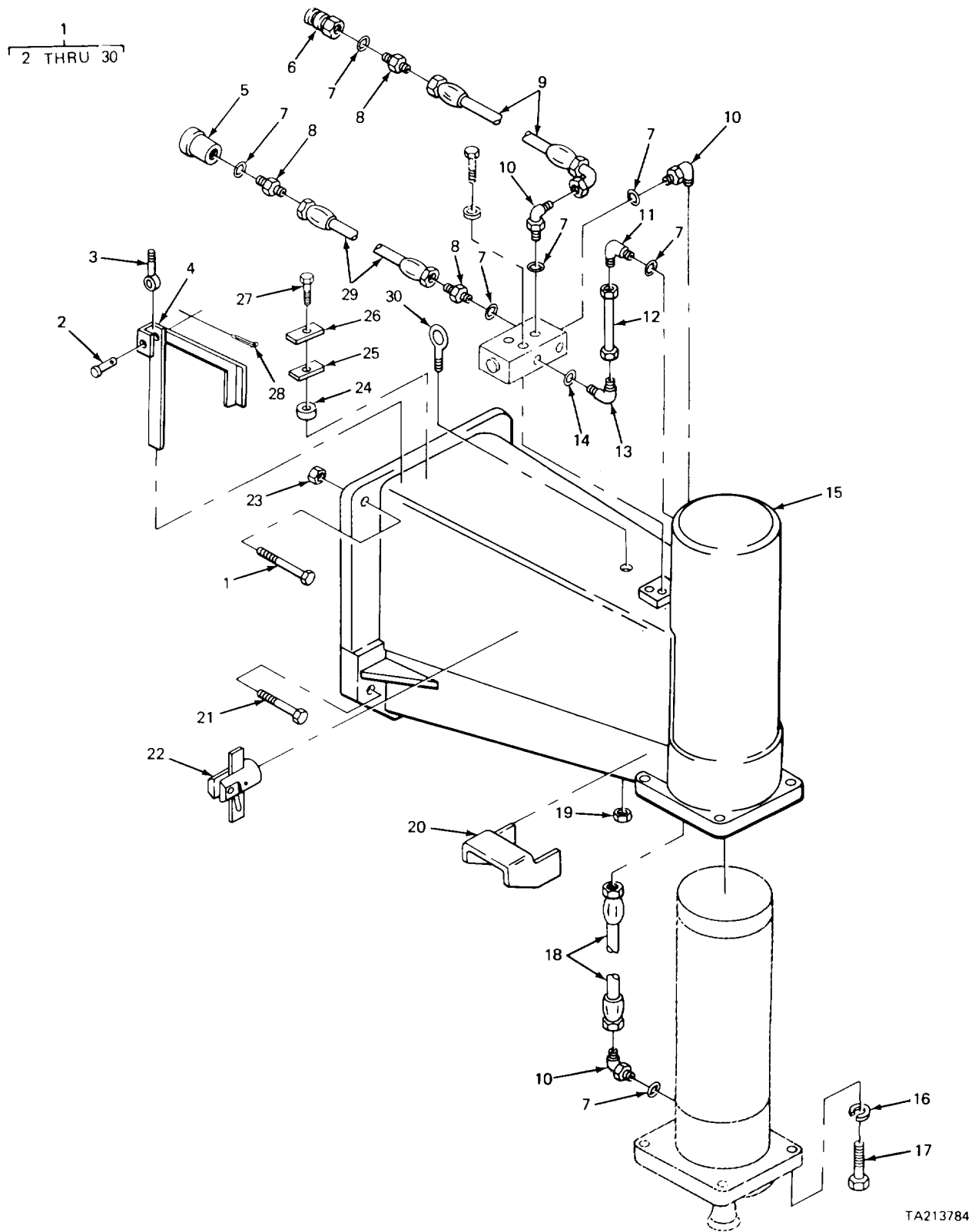

FIGURE 201. OUTRIGGER (MODEL 2380 CARRIER).

SECTION II

TM5-3810-232-20P

(1) ITEM NO	(2) SMR CODE	(3) FSCM	(4) PART NUMBER	(5) DESCRIPTION AND USABLE ON CODE (UOC)	(6) QTY
				GROUP 1802 FENDERS AND RUNNING BOARDS	
				FIG. 201 OUTRIGGER (MODEL 2380 CARRIER)	
5	XDOLZ 91561		428445	COUPLING, HALF, QUICK HOSE..... UOC: BGJ	1
6	XDOZZ 02280		482613	ADAPTER, COUPLING HOSE TO VALVE..... UOC : BGJ	1
7	PFOZZ 96906		M529512-08	PACKING, PREFORMED CONNECTOR..... UOC : BGJ	7
8	PAOZZ 96906		MS51525A8	COUPLING..... ADAPTER, STRAIGHT, TU HOSE TO.....	3
9	PFOZZ 02280		483771	UOC : BGJ HOSE ASSEMBLY, NCNME TO VALVE..... UOC : BGJ	1
10	XDOLZ 96906		MS51527-A8	ELBOW, TUBE TC BOSS VALVE TO HOSE..... UOC: BGJ	3
11	PFOLZ 75472		6-8SA6	ELBOW, TUBE TO BCSS TUBE TO CYLINDER..... CYLINDER.....	1
12	PFOZZ 02280		483S04	TUBE ASSEMBLY METAL VALVE TO..... UOC : BGJ	1
13	XDOZZ 02280		816517	ELBOW, TUBE TO BOSS TUBE TO VALVE..... UOC : BGJ	1
14	PFOZZ 96906		MS29512-06	PACKING, PREFORMED ELBOW MTG..... CYLINDER.....	1
18	PFOZZ 0228C		482635	HOSE ASSEMBLY IN ONME VALVE TO..... UOC: BGJ	1
20	PFOZZ 0228C		581012	PLATE STEP..... UOC: BGJ	4
29	PFOZZ 0228C		483772	HOSE ASSEMBLY NONME..... UOC : BGJ	1

END OF FIGURE

201-1

1
2 THRU 21

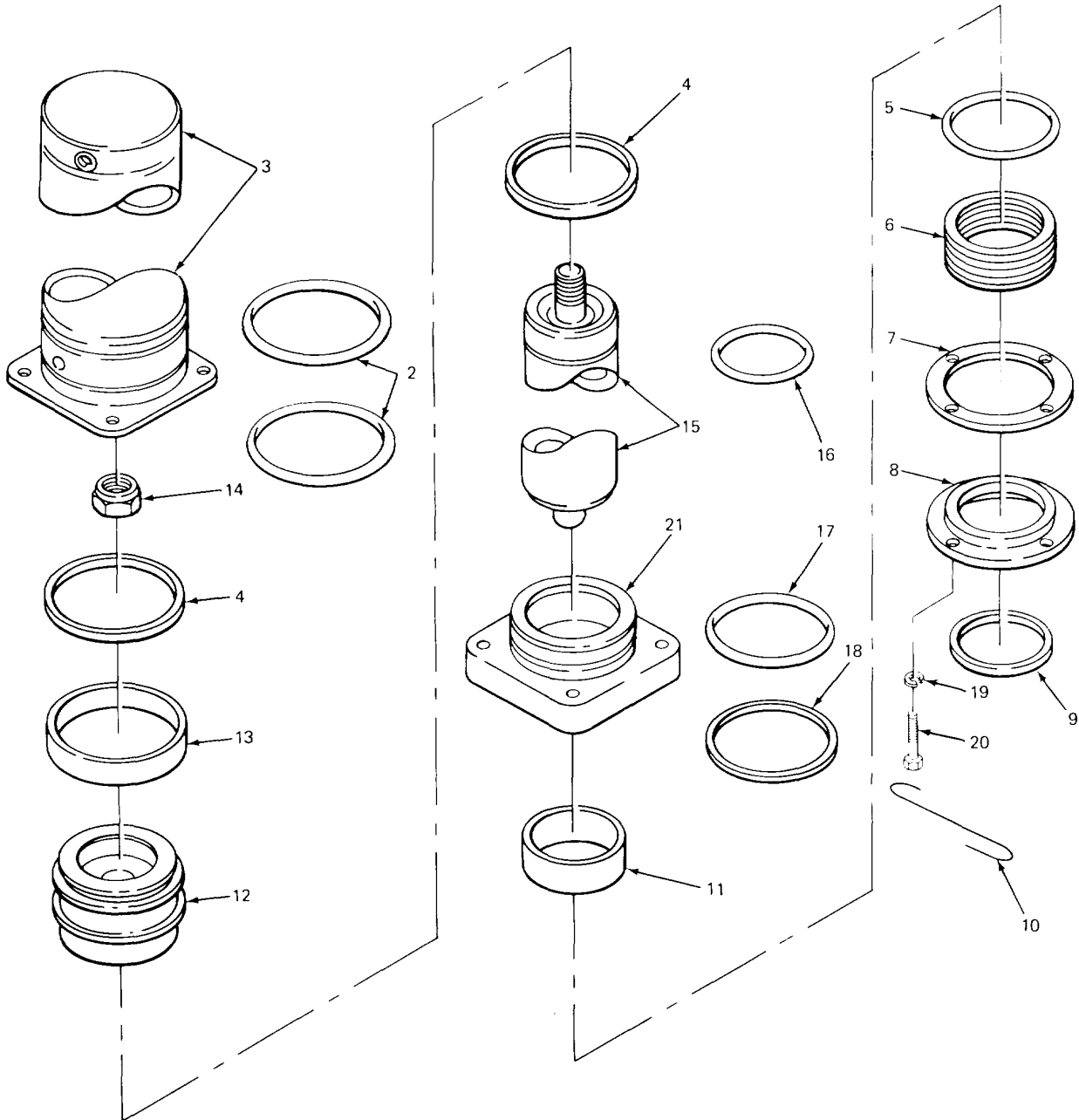

TA213785

FIGURE 202. OUTRIGGER CYLINDER (MODEL 2380 CARRIER).

SECTION II

TM5-3810-232-20P

(1) ITEM NO	(2) SMR CODE	(3) FSCM	(4) PART NUMBER	(5) DESCRIPTION AND USABLE ON CODE (UOC)	(6) QTY
-------------------	--------------------	-------------	-----------------------	---	------------

GROUP 1802 FENDERS AND RUNNING
BOARDS

FIG. 202 OUTRIGGER CYLINDER (MODEL
2380 CARRIER)

1	PAOFF 02280		482444	CYLINDER ASSEMBLY, A OUTRIGGER..... UOC : BGJ	4
---	-------------	--	--------	--	---

END OF FIGURE

202-1

1
2 THRU 21

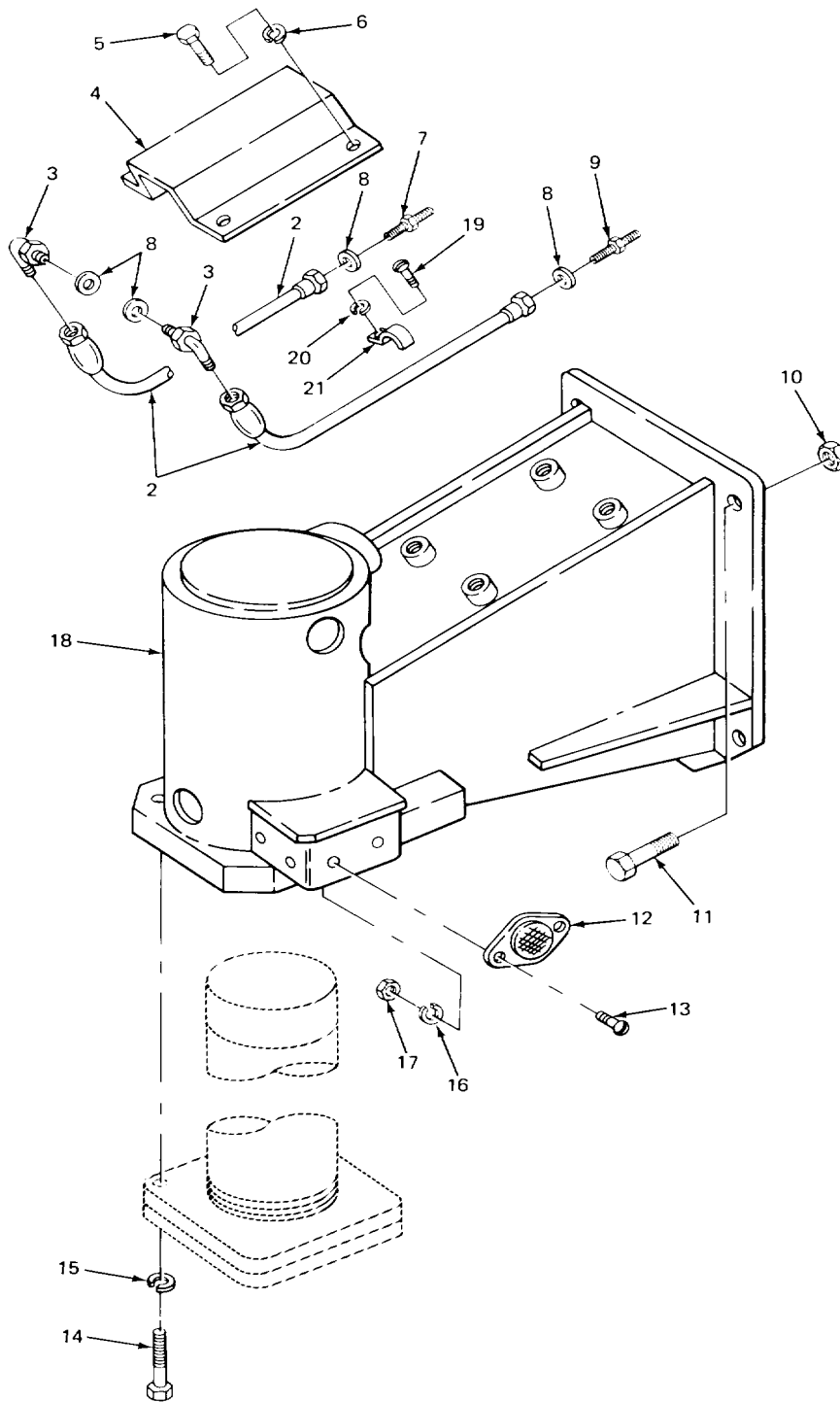

TA213786

FIGURE 203. OUTRIGGER (MODEL 2385 CARRIER).

SECTION II

TM5-3810-232-20P

(1) ITEM NO	(2) SMR CODE	(3) FSCM	(4) PART NUMBER	(5) DESCRIPTION AND USABLE ON CODE (UOC)	(6) QTY
-------------------	--------------------	-------------	-----------------------	---	------------

GROUP 1802 FENDERS AND RUNNING
BOARDS

FIG. 203 OUTRIGGER (MODEL 2385
CARRIER)

3	PFOZZ	96906	MS51527-A8	ELB0W, TUBE TO BOSS UOC: BGH	2
---	-------	-------	------------	---------------------------------------	---

END OF FIGURE

203-1

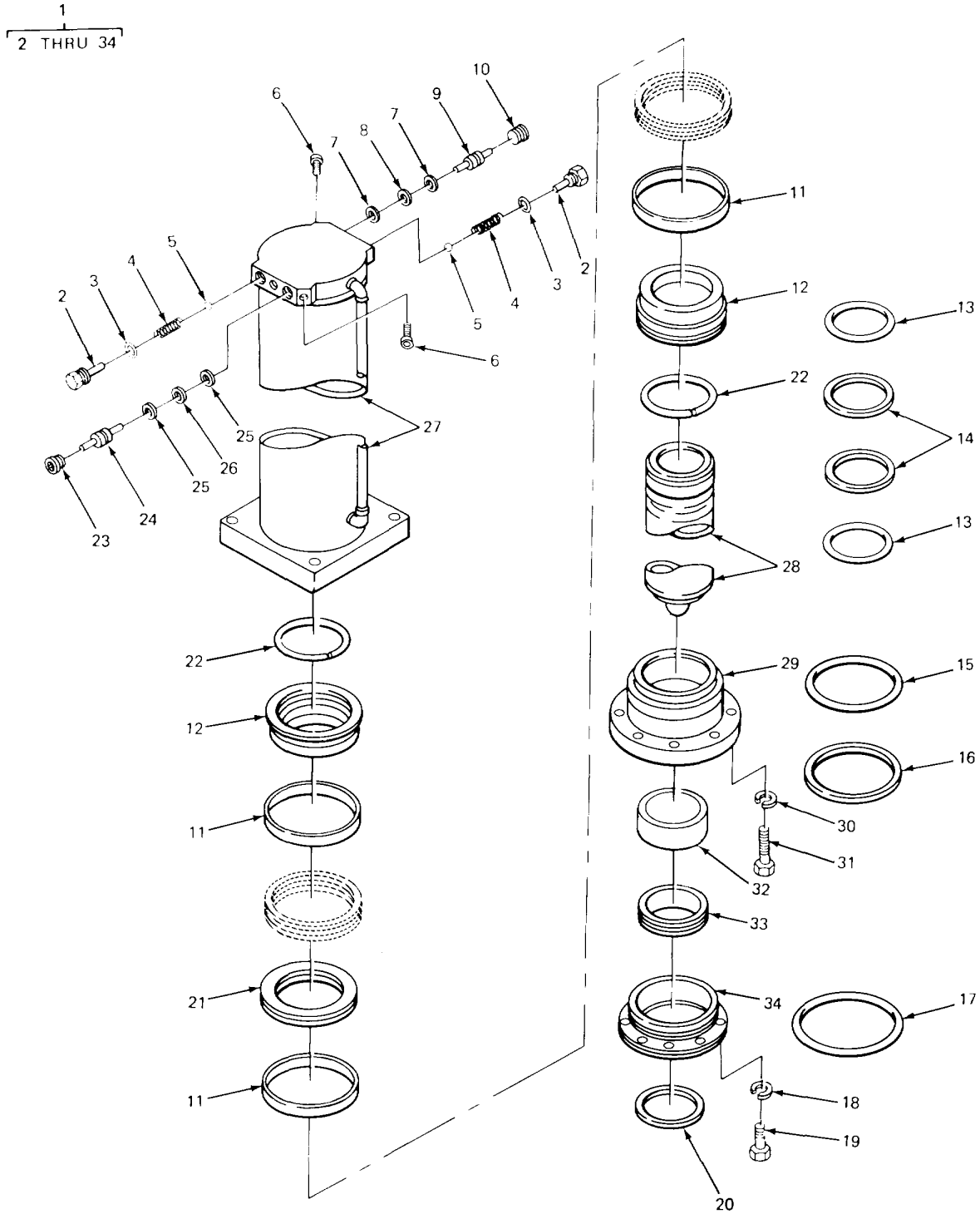

TA213787

FIGURE 204. OUTRIGGER CYLINDER (MODEL 2385 CARRIER).

SECTION II

TM5-3810-232-20P

(1) ITEM NO	(2) SMR CODE	(3) FSCM	(4) PART NUMBER	(5) DESCRIPTION AND USABLE ON CODE (UOC)	(6) QTY
-------------------	--------------------	-------------	-----------------------	---	------------

GROUP 1802 FENDERS AND RUNNING
BOARDS

FIG. 204 OUTRIGGER CYLINDER (MODEL
2385 CARRIER)

1	PAOFF 02614		900690	CYLINDER ASSEMBLY, A OUTRIGGER..... UOC : BGH	4
---	-------------	--	--------	--	---

END OF FIGURE

204-1

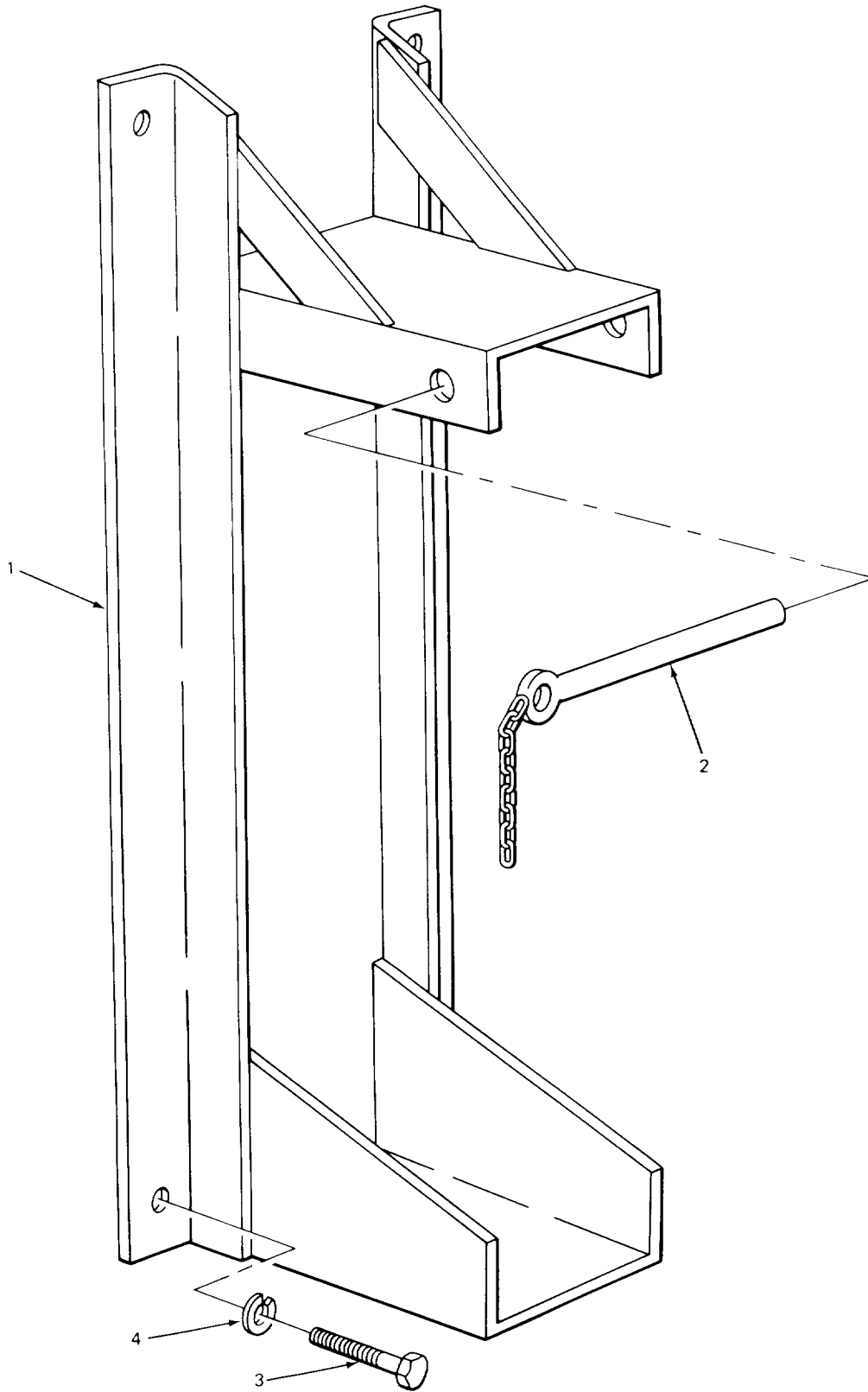

TA213788

FIGURE 205. OUTRIGGER FLOAT PAD MOUNTING BRACKET (MODEL 2385 CARRIER)

SECTION II

TM5-3810-232-20P

(1) ITEM NO	(2) SMR CODE	(3) FSCM	(4) PART NUMBER	(5) DESCRIPTION AND USABLE ON CODE (UOC)	(6) QTY
				GROUP 1802 FENDERS AND RUNNING BOARDS	
				FIG. 205 OUTRIGGER FLOAT PAD MOUNTING BRACKET (MODEL 2385 CARRIER)	
1	XBOZZ	0228C0	78139L	BRACKET, FLOAT PAD UOC : BGH	1
2	PFOZZ	84256	5C603S6R41L9	PIN, QUICK RELEASE	1
3	PAOZZ	96906	MS18154-113	SCREW, CAP, HEXAGON H FLOAT PAD..... BRACKET	4
				UOC : BGH	
4	PFOZZ	96906	MS35338-48	WASHER, LOCK FLOAT	4
				UOC: BGH	

END OF FIGURE

205-1

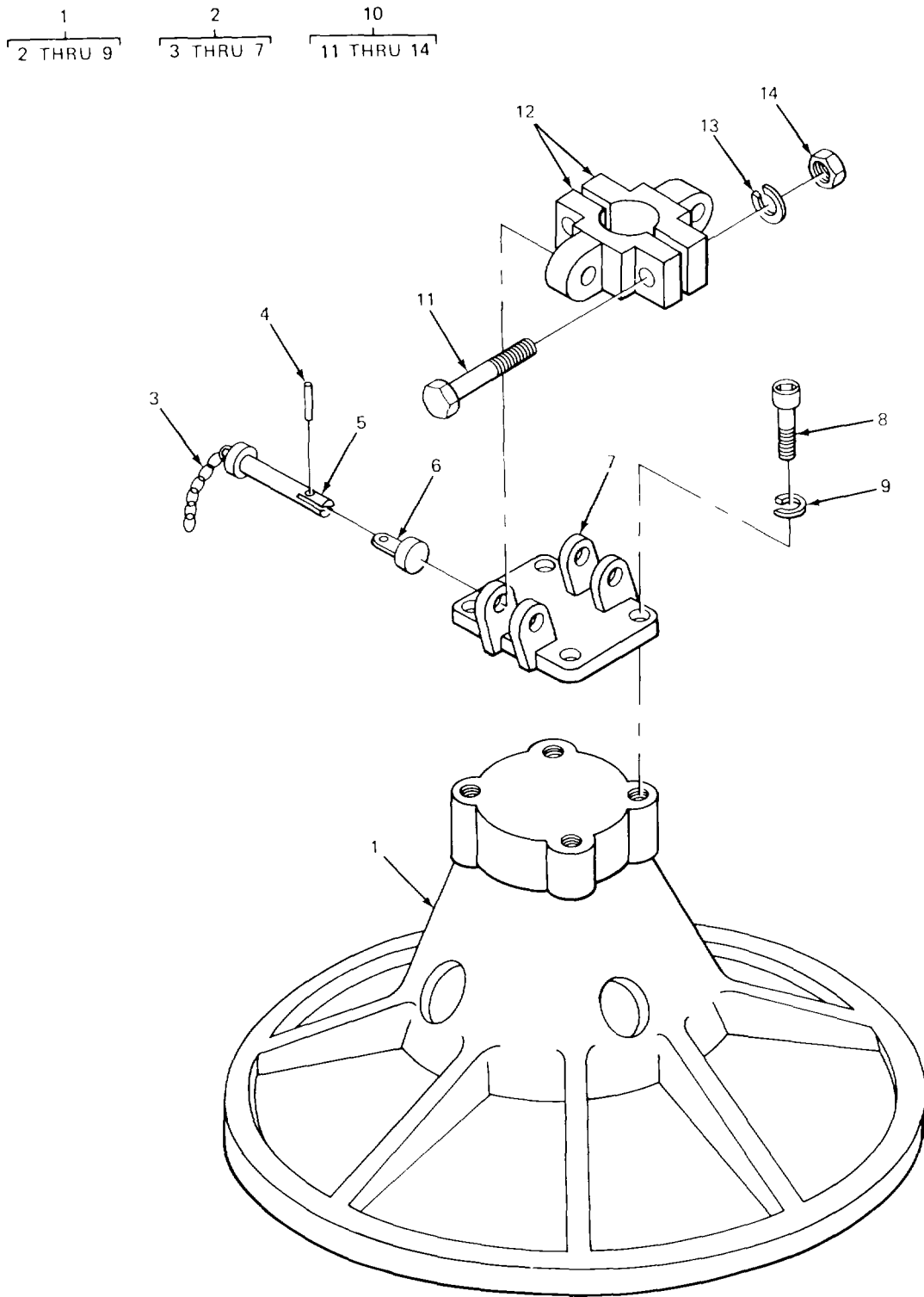

TA213789

FIGURE 206. OUTRIGGER FLOAT PAD (CARRIER)

SECTION II

TM5-3810-232-20P

(1) ITEM NO	(2) SMR CODE	(3) FSCM	(4) PART NUMBER	(5) DESCRIPTION AND USABLE ON CODE (UOC)	(6) QTY
GROUP 1802 FENDERS AND RUNNING BOARDS					
FIG. 206 OUTRIGGER FLOAT PAD (CARRIER)					
1	PFOFF	97403	13206E3107	PAD, ASSEMBLY, FLOAT	4
2	PFOFF	97403	13206E3184	.PLATE ASSEMBLY, BASE	1
3	PFOZZ	02280	116167	CHAIN PIN RETAINING	2
4	PFOZZ	02280	817099	PIN, SPRING TOGGLE BAR	2
5	PFOZZ	02280	4E272L	PIN, BAR FACE PLATE MTG	2
6	PFOZZ	02280	482722	TOGGLE BAR	2
7	XAOZZ	02280	680915	PLATE, FACE	1
8	PFOZZ	96906	M516997-167	SCREW, CAP SOCKET HE FACE PLATE	4
9	PFOZZ	96906	MS35340-50	WASHER, LOCK FACE PLATE TO FLOAT	4
10	PFOFF	97403	132C6E5160	BALL SOCKET	4
11	PFOLZ	96906	MS50727-168	. SCREW, CAP, HEXAGON H BALL SOCKET	2
				CLAMP	
12	PFOZZ	273L5	6V25	.SOCKET, BALLS HALF	2
13	PFOLZ	96906	MS35340-50	.WASHER, LOCK BALL SOCKET CLAMPING	2
14	PFOZZ	96906	MS51968-20	NUT, PLAIN, HEXAGON BALL SOCKET	2
				CLAMPING	

END OF FIGURE

206-1

1
2 THRU 30

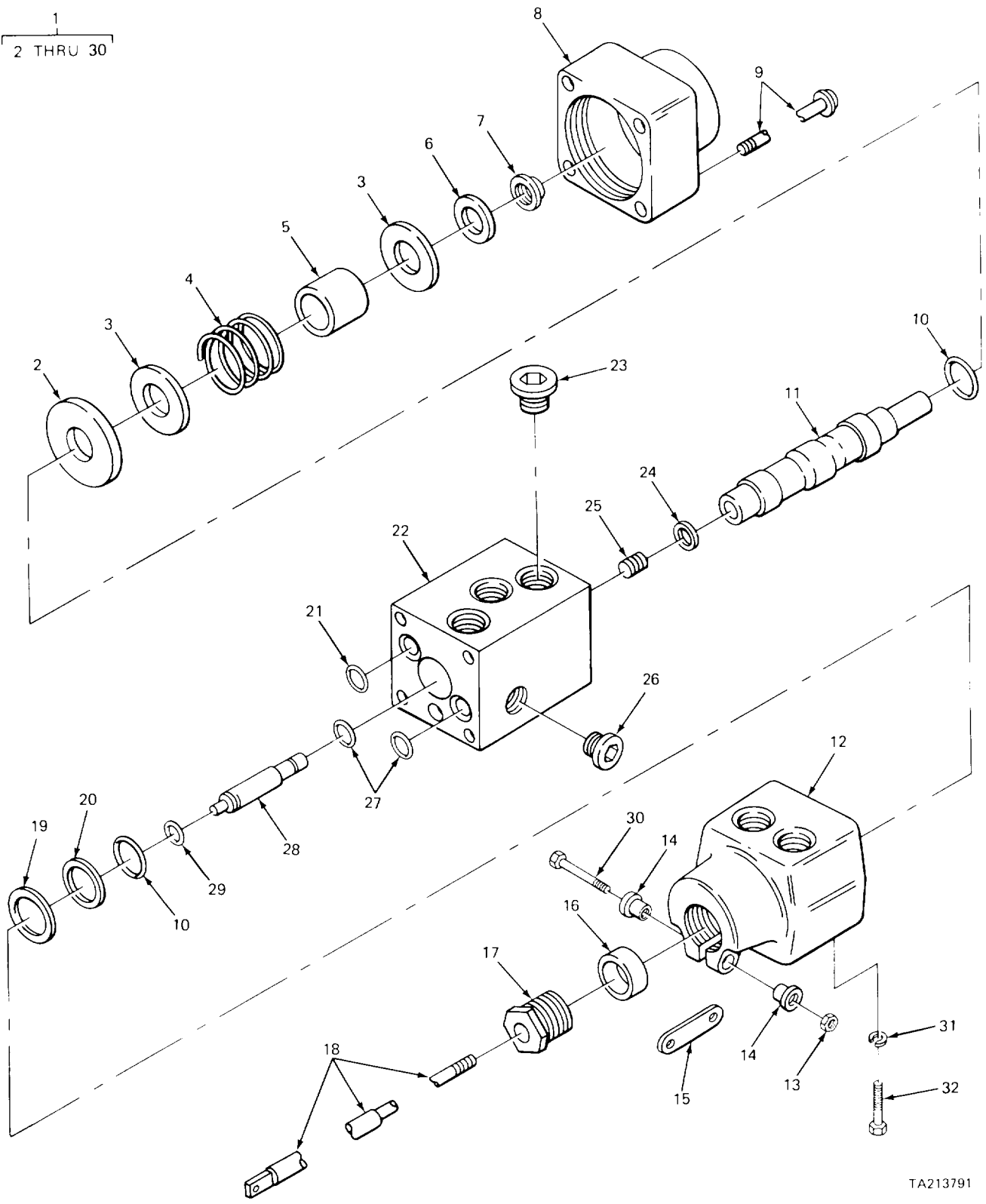

TA213791

FIGURE 207. OUTRIGGER CONTROL VALVE (MODEL 2380 CARRIER)

SECTION II

TM5-3810-232-20P

(1) ITEM NO	(2) SMR CODE	(3) FSCM	(4) PART NUMBER	(5) DESCRIPTION AND USABLE ON CODE (UOC)	(6) QTY
				GROUP 1802 FENDERS AND RUNNING BOARDS	
				FIG. 207 OUTRIGGER CONTROL VALVE (MODEL 2380 CARRIER)	
1	PFOFF	12603	137618	VALVE, LINEAR, DIRECT OUTRIGGER	4
				UOC : BGJ	
31	PFOZZ	96906	MS35338-48	WASHER, LOCK VALVE MTG	8
				UOC: BGJ	
32	PFOZZ	96906	MS18154-58	SCREW, CAPS HEXAGON H VALVE MTG	8
				UOC : BGJ	

END OF FIGURE

207-1

1
2 THRU 10

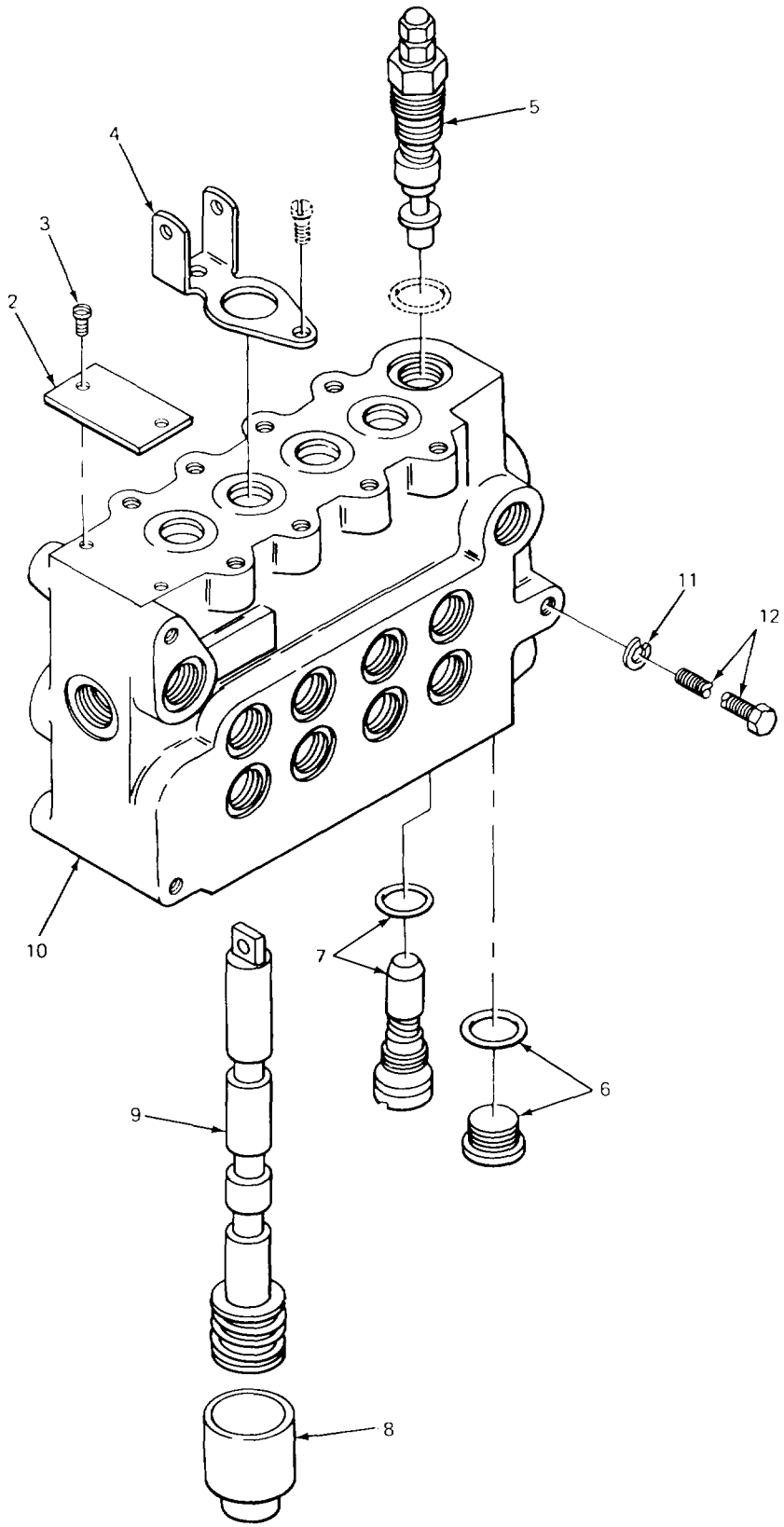

TA213792

FIGURE 208. OUTRIGGER CONTROL VALVE (MODEL 2385 CARRIER).

SECTION II

TM5-3810-232-20P

(1) ITEM NO	(2) SMR CODE	(3) FSCM	(4) PART NUMBER	(5) DESCRIPTION AND USABLE ON CODE (UOC)	(6) QTY
				GROUP 1802 FENDERS AND RUNNING BOARDS	
				FIG. 208 CUTRIGGER CONTROL VALVE (MODEL 2385 CARRIER)	
1	PFOFF	09990	VDP11DDD36	VALVE, LINEAR, DIRECT OUTRIGGER	1
				UOC: BGH	
2	PFOZZ	09990	562050	PLATE, IDENTIFICATIO.....	1
				UOC: BGH	
3	PFOZZ	09990	39X4	SCREW NAMEPLATE MTG	2
				UOC : BGH	
11	PFOZZ	96906	MS35338-45	WASHER, LCCK VALVE MTG	3
				UOC : BGH	
12	PFOZZ	96906	M590725-47	BOLT, MACHINE VALVE MTG.....	3
				UOC : BGH	

END OF FIGURE

208-1

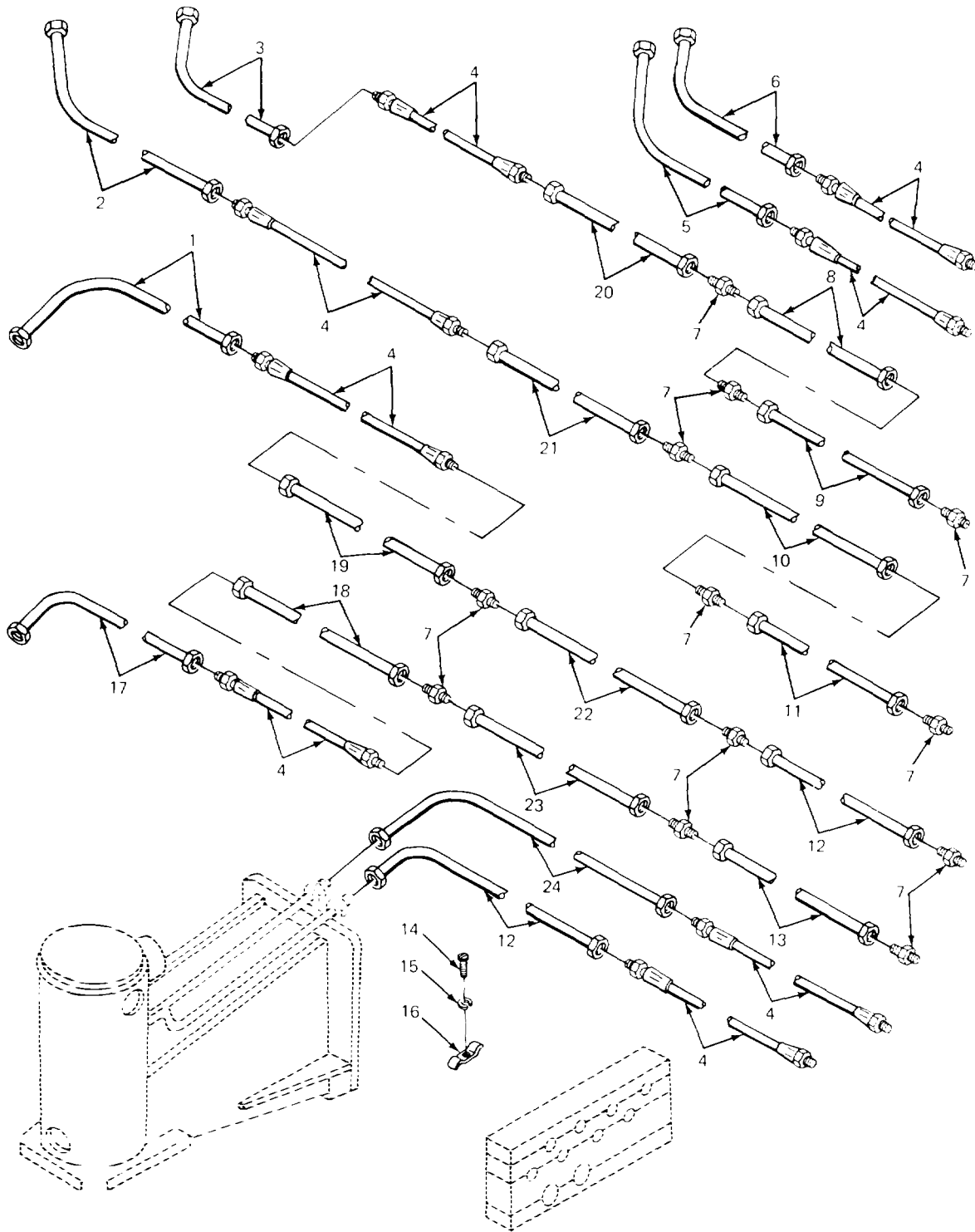

TA213794

FIGURE 209. OUTRIGGER HYDRAULIC LINES (MODEL 2385 CARRIER).

SECTION II

TM5-3810-232-20P

(1) ITEM NO	(2) SMR CODE	(3) FSCM	(4) PART NUMBER	(5) DESCRIPTION AND USABLE ON CODE (UOC)	(6) QTY
GROUP 1802 FENOERS AND RUNNING BOARDS					
FIG. 209 OUTRIGGER HYDRAULIC LINES (MODEL 2385 CARRIER)					
1	PFOZZ	0228C	581458	TUBE ASSEMBLY, METAL RIGHT REAR..... UOC: BGH	1
2	PFOZZ	97403	13213E9421	OUTRIGGER, CIRCUIT 117E	1
3	PFOZZ	97403	132L3E9422	TUBE ASSEMBLY, METAL LEFT REAR..... UOC: BGH	1
4	XOOZZ	97403	13215E7617-1	OUTRIGGER	6
5	PFOZZ	97403	13213E9399	HOSE ASSEMBLY, NONME LEFT REAR..... UOC : BGH	1
6	PFOZZ	97403	13213E9400	TUBE ASSEMBLY LEFT FRONT OUTRIGGER..... UOC : BGH	1
7	PFOZZ	96906	MS51501A8	CIRCUIT 114B	12
8	PFOZZ	97403	13213E9401	TUBE ASSEMBLY LEFT FRONT OUTRIGGER..... UOC: BGH	1
9	PFOZZ	97403	13213E9402	UNION, TUBE OUTRIGGER HYDRAULIC	1
10	PFOZZ	97403	13213E9401	UOC: BGH	1
11	PFOZZ	97403	13213E9401	CIRCUIT 116B	1
12	PAOZL	97403	13218E9237-8	TUBE ASSEMBLY LEFT REAR OUTRIGGER,	1
13	PFOZZ	97403	13213E9402	UOC: BGH	1
14	PFOZZ	96906	MS35206-263	OUTRIGGER, CIRCUIT 116A	1
15	PFOZZ	96906	MS35338-43	TUBE ASSEMBLY, PETAL LEFT REAR	10
16	PFOZZ	96906	MS21333-7	UOC : BGH	10
17	PFOZZ	97403	13215E9964	CIRCUIT 1 117B	10
				TUBE ASSEMBLY LEFT REAR OUTRIGGER,	10
				UOC: BGH	10
				OUTRIGGER, CIRCUIT 112A	10
				TUBE ASSEMBLY, METAL RIGHT REAR	10
				UOC: BGH	10
				SCREW, MACHINE LOOP CLAMP MTG.....	10
				UOC: BGH	10
				WASHER, LCCK LOOP CLAMP MTG	10
				UOC: BGH	10
				CLAMP, LCCP TUBE RETAINING	10
				UOC: BGH	10
				TUBE ASSEMBLY, METAL RIGHT REAR.....	1

SECTION II

TM5-3810-232-20P

(1) ITEM NO	(2) SMR CODE	(3) FSCM	(4) PART NUMBER	(5) DESCRIPTION AND USABLE ON CODE (UOC)	(6) QTY
18	PFOZZ	97403	13205E3402	OUTRIGGER, CIRCUIT 112E UOC: BGH TUBE ASSEMBLY, METAL RIGHT REAR.....	1
19	PBOZZ	97403	13213E9396	OUTRIGGER, CIRCUIT 112C UOC : BGH TUBE ASSEMBLY METAL RIGHT REAR.....	1
20	XDOZZ	97403	13213E9418	OUTRIGGER, CIRCUIT 113C UOJC: BGH TUBE ASSEMBLY, METAL LEFT REAR.....	1
21	PFOLZ	97403	13213E9416	OUTRIGGER, CIRCUIT 116C UOC : BGH TUBE ASSE14BLY, METAL LEFT REAR.....	1
22	PFOZZ	97403	13213E9352	OUTRIGGER, CIRCUIT 117C UOC : BGH TUBE ASSEMBLY, METAL RIGHT REAR.....	1
23	PFOZZ	97403	13205E3383	OUTRIGGER, CIRCUIT 113B UOC : BGH TUBE ASSEMBLY, METAL RIGHT REAR.....	1
24	PFOZZ	97403	13213E9378	OUTRIGGER, CIRCUIT 112B UOC : BGH TUBE ASSEMBLY RIGHT FRONT..... OUTRIGGER, CIRCUIT 111 B UOC : BGH	1

END OF FIGURE

209-2

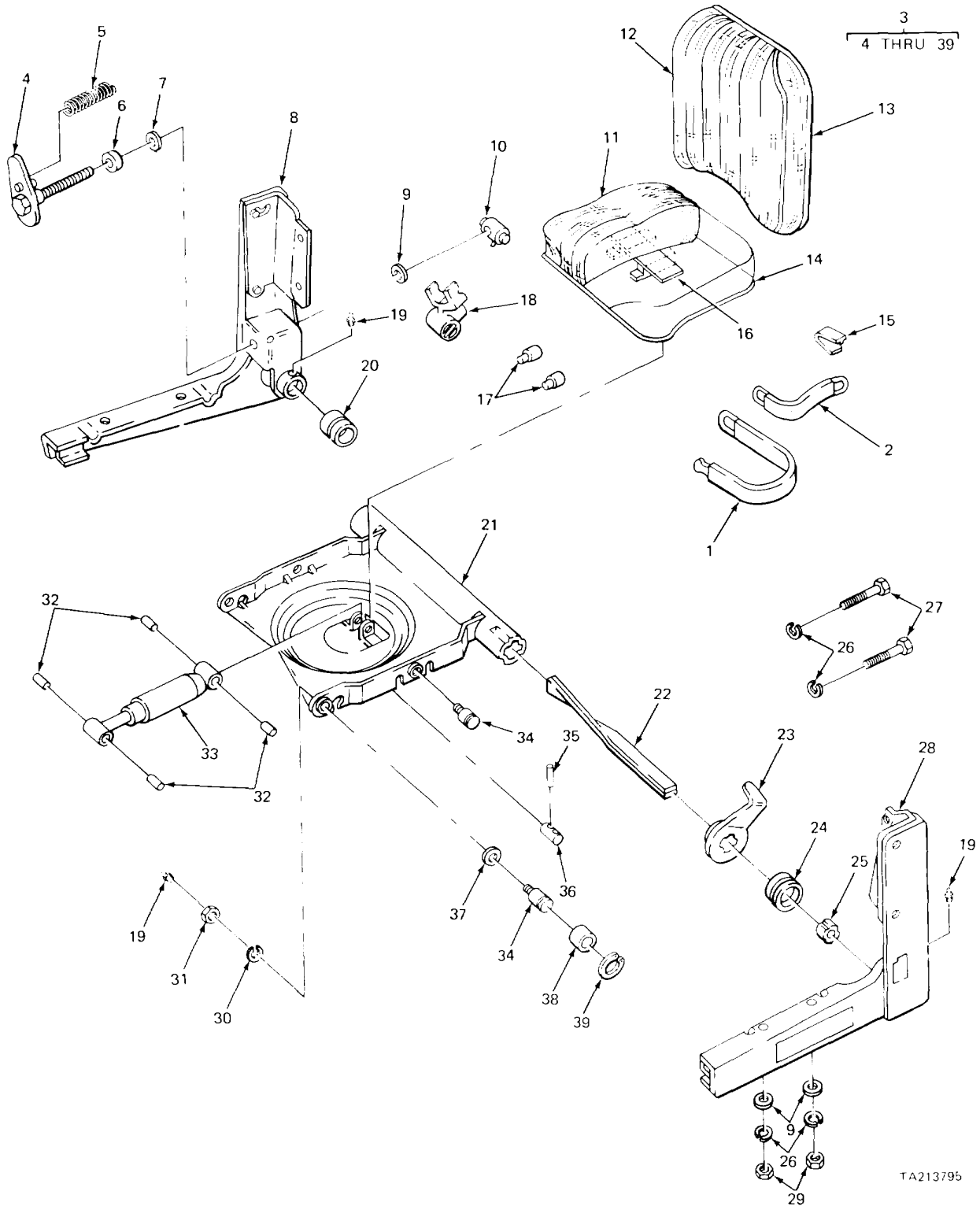

TA213795

FIGURE 210. SEAT ASSEMBLY (CARRIER).

SECTION II

TM5-3810-232-20P

(1) ITEM NO	(2) SMR CODE	(3) FSCM	(4) PART NUMBER	(5) DESCRIPTION AND USABLE ON CODE (UOC)	(6) QTY
GROUP 1806 UPHOLSTERY SEATS AND CARPETS					
FIG. 210 SEAT ASSEMBLY (CARRIER)					
1	PAOZZ 71044		42591-CO1	BELT, VEHICULAR SAFE	1
2	XDOZZ 71044		30848801	FLOOR KIT, SEAT BELT	1
3	PAOOO 71044		42408-1	SEAT, VEHICULAR OPERATOR	1
				LEVER ASSEMBLY	
4	PFOZZ 71044		28776-1	.ADJUSTER SCREW AND SCREW AND	
5	PFOZZ 71044		66604-001	SPRING, HELICAL, EXTE SCREW RETURN	1
6	PFOZZ 71044		23308	SBEARING, THRUST	1
7	XDOZZ 70210		26e27	.CIRCUIT BREAKER ADJUSTED SCREW	1
8	PFOZZ 71044		8150-1	.PANEL, SIDE, RIGHT HA	1
9	PAOZZ 96906		S27183-14	WASHER, FLAT SIDE PANEL MTG	6
10	XBOZZ 71044		25810	.PIN, ADJLSTER	1
11	XDOZZ 71044		MS98-503	.CUSHION, SEAT, VEHICU	1
12	PFOZZ 71044		8630-502	.CUSHION, SEAT, VEHICU	1
13	XDOZZ 71044		61125	.COVER, SEAT	1
14	XDOZZ 71044		61124	SCOVER, SEAT	1
15	XBOZZ 71044		27040	CLIP, FASTENER, SEAT	12
16	PFDLZ 71044		22858-	.RISE SEAT	1
17	XBOZZ 71044		27194	.BUMPER, SEAT	2
18	XBOZZ 71044		27160	.YOKE ADJUSTER	1
19	PFOZZ 71044		27193-801	.FITTING, LUBRICATION	13
20	XBOZZ 71044		25775	.HOUSING, BEARING RIGHT HALF	1
21	PFOZZ 71044		34C44-001	SLEVER, MANUAL CONTROL	1
22	XDOZZ 71044		61153	.TORSION BAR SET	1
23	PFOZZ 71044		31015	.LEVER, MANUAL CCNTROL	1
24	XBOZZ 71044		27191	.HOUSING, BEARING LEFTHAND	1
25	PFOZZ 71044		27159	.RETAINER, T-BAR	1
26	PFOZZ 96906		MS3533845	.WASHER, LOCK SIDE PANEL MTG	16
27	PFOZZ 88044		AN75A4	.BOLT.MACHINE BACK CUSHION MTG	4
28	PFOZZ 71044		28149-1	SPANEL, SIDE, SEATOR	
29	PAOZZ 96906		MS51967-5	NUT, PLAIN, HEXAGON SIDE PANEL	8
30	PFOZZ 71044		353019-801	WASHER, LOCK STUD MTG	4
31	PAOZZ 96906		MS1967-8	.NUT, PLAIN, HEXAGON STUD MTG	4
32	PFOZZ 71044		225C6	.BEARING, SLEEVE	4
33	PFOZZ 71044		6C475-1	.SHOCK ABSORBER ASSE	1
34	XBOZZ 71044		25779	.PIN, DRIVE CENTER BEARING	4
35	XBOZZ 71044		22525	.PIN, ROLL SHOCK ABSORBER SHAFT	2
36	XBOZZ 71044		25789	.SHAFT, HINGE SHOCK ABSORBER	1
37	PFOZZ 71044		26588	.WASHERFLAT CENTER BEARING PIN	4
38	PFOZZ 71044		25690-1	.ROLLER, LINEAR-ROTAR CENTER LEVER	4
39	XBOZZ 71044		25989	RING, SNAP CENTER LEVER SHAFT	4
39	XBOZZ 71044		2589	RING, SNAP CENTER LEVER SHAFT	4

END OF FIGURE

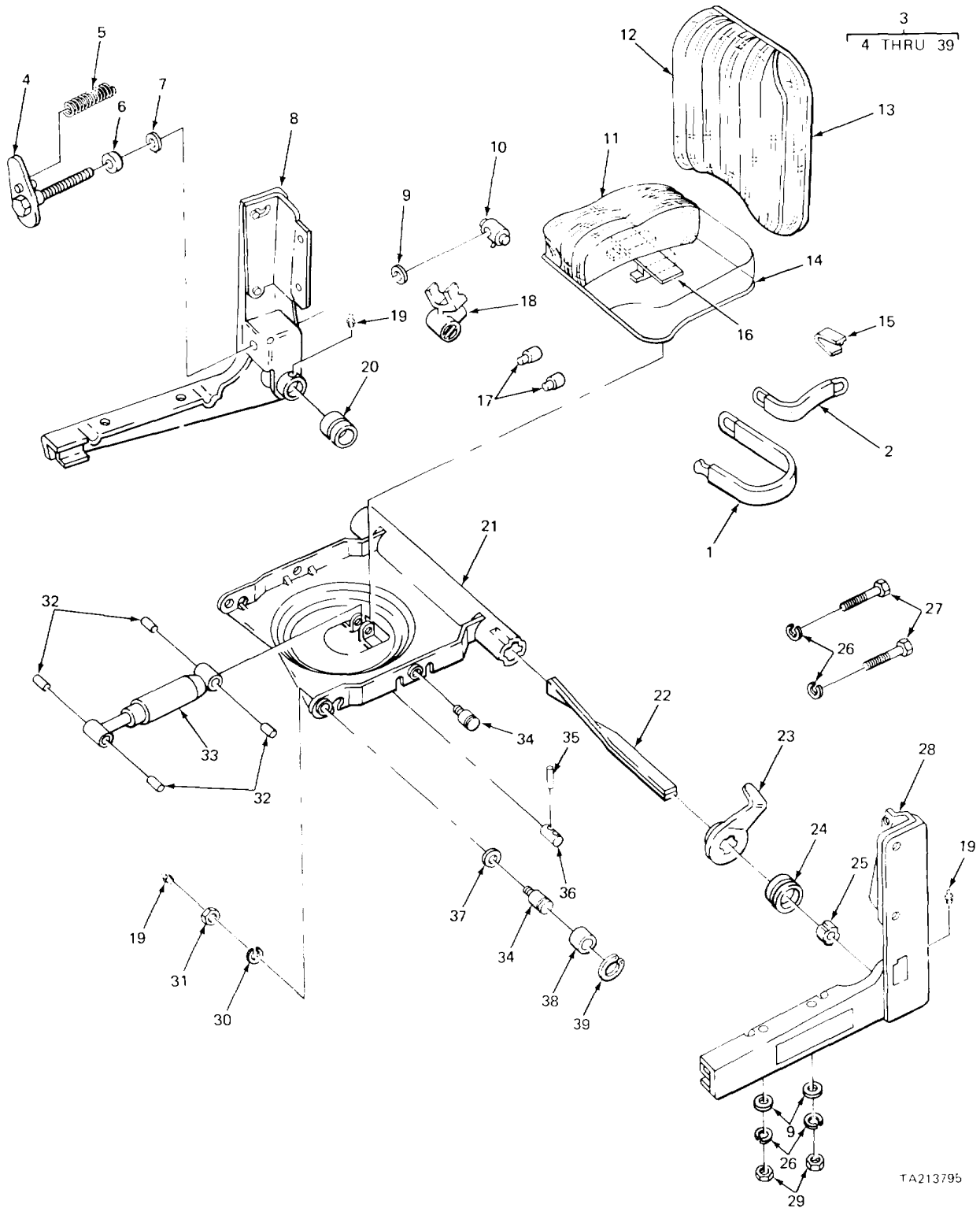

TA213795

FIGURE 211. SEAT BASE ASSEMBLY (CARRIER).

(1) ITEM NO	(2) SMR CODE	(3) FSCM	(4) PART NUMBER	(5) DESCRIPTION AND USABLE ON CODE (UOC)	(6) QTY
GROUP 1806 UPHOLSTERY SEATS AND					
FIG. 211 SEAT BASE ASSEMBLY (CARRIER)					
1	XBOZZ	71044	25989	. RING,SNAP BEARING TO STUD.....	7
2	XDOZZ	71044	25790	. HINGE,SHAFT	2
3	PFOZZ	71044	353042	. WASHER,FLAT PIN MTG	2
4	PFOZZ	71044	25770-1	. LEVER,MANUAL CONTRO	1
5	PFOZZ	71044	26020	. BEARING,SLEEVE	4
6	XBOZZ	71044	25779	. PIN,DRIVE.....	2
7	PFOZZ	71044	26988	. WASHER FLAT	4
8	XBOZZ	71044	256901	. ROLLER AND BEARING CENTER LEVER.....	4
9	XBOZZ	71044	27194	. BUMPER,SEAT.....	2
10	PFOZZ	71044	271193-801	. FITTING,LUBRICATION SEAT ROLLER	5
11	PAOZZ	96906	MS51967-8	. NUT,PLAIN,HEXAGON STUD MTG	6
12	PFOZZ	71044	353019-801	. WASHER,LOCK STUD MTG	6
13	XBOZZ	71044	25777	. STUD,PLAIN CENTER ARM.....	2
14	PFOZZ	71044	27901	. BASE ASSEMBLY,SEAT	1
15	PFOZZ	88044	AN75A4	. BOLT,MACHINE ADJUSTING MTG	8
16	PFOZZ	71044	44611	. SLIDE RAIL,SEAT	1
17	PFOZZ	71044	23838	. BEARING,FLANGE	2
18	PFOZZ	71044	60470	. HINGE,SHOCK ABSORBE HINGE	1
19	PFOZZ	71044	30064	. BEARING,SLEEVE SHOCK ABSORBER.....	2
20	PFOZZ	96906	MS35338-45	. WASHER, LOCK ADJUSTER TO SEAT BOLT.	8

END OF FIGURE

211-1

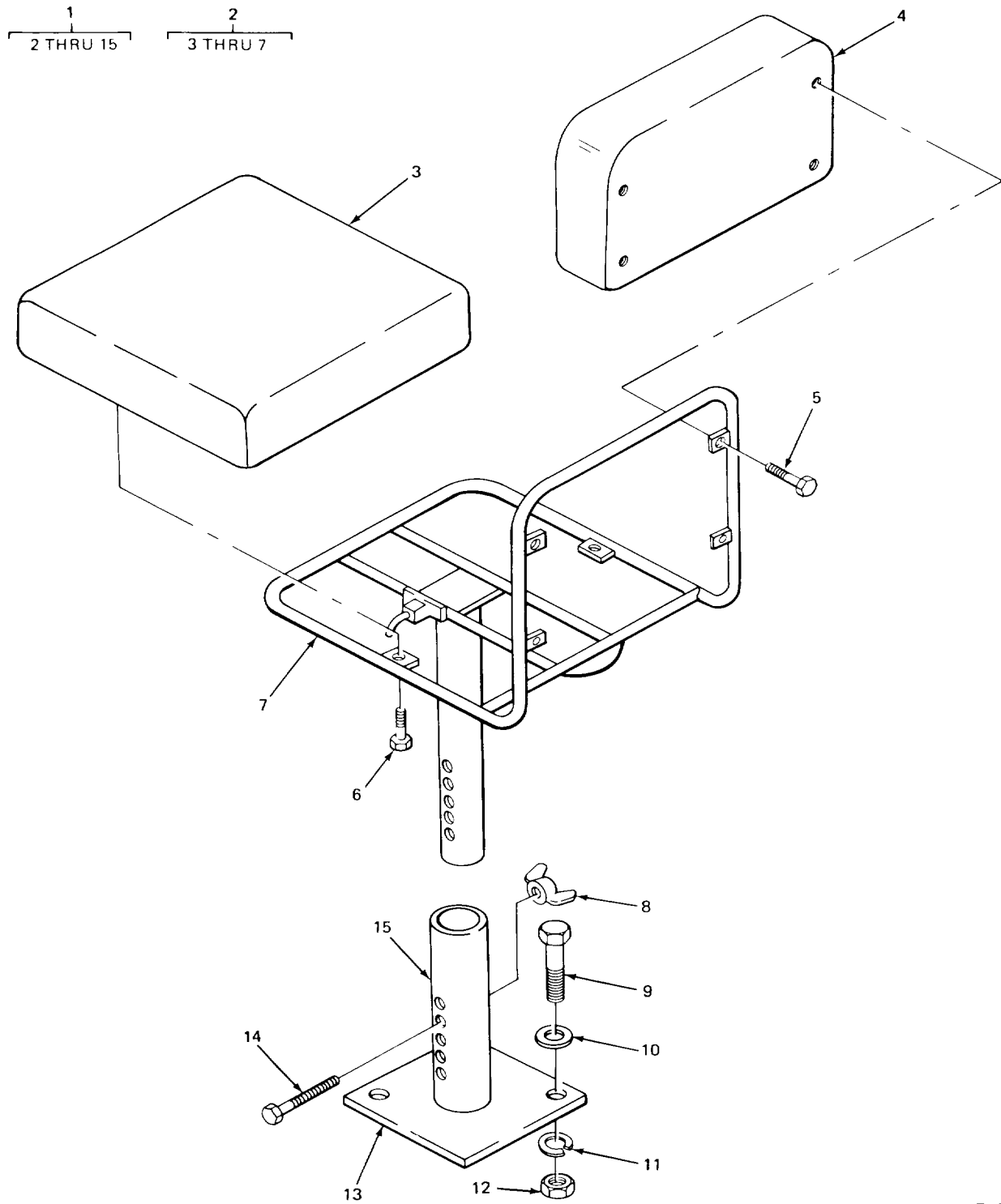

TA213797

FIGURE 212. SEAT (CARRIER).

(1) ITEM NO	(2) SMR CODE	(3) FSCM	(4) PART NUMBER	(5) DESCRIPTION AND USABLE ON CODE (UOC)	(6) QTY
GROUP 1806 UPHOLSTERY SEATS AND					
FIG. 212 SEAT (CARRIER)					
1	XDOOO	02280	680856	SEAT ASSEMBLY	1
2	PFOOO	09704	123866	. SEAT,VEHICULAR.....	1
3	PFOZZ	09704	115133	. . CUSHION. SEAT,VEHICU	1
4	PFOZZ	09704	115134	. . CUSHION,SEAT BACK,V	1
5	XDOZZ	09704	7-1	. . SCREW MACHINE BACK REST MTG	4
6	XDOZZ	09704	7-48	. . SCREW,MACHINE CUSHION MTG	2
7	XDOZZ	09704	475WF	. . FRAME,SEAT HEIGHT ADJUSTING SCREW	1
8	PFOZZ	02280	809701	. NUT,WING	1
9	PFOZZ	96906	MS90725-162	. SCREW,CAP,HEXAGON H STAND MTG	2
10	PFOZZ	02280	809605	. WASHER,FLAT STAND MTG	2
11	PFOZZ	96906	MS3533850	. WASHER,LOCK STAND MTG	2
12	PFOZZ	96906	MS51967-20	. NUT,PLAIN,HEXAGON STD MTG	2
13	XBOZZ	02280	483429	. BRACKET,SEAT	1
14	PFOZZ	96906	MS90728-121	. SCREW,CAP,HEXAGON H HEIGHT ADJUSTING	1
15	XBOZZ	02280	481503	. STAND,WELDMENT	1

END OF FIGURE

212-1

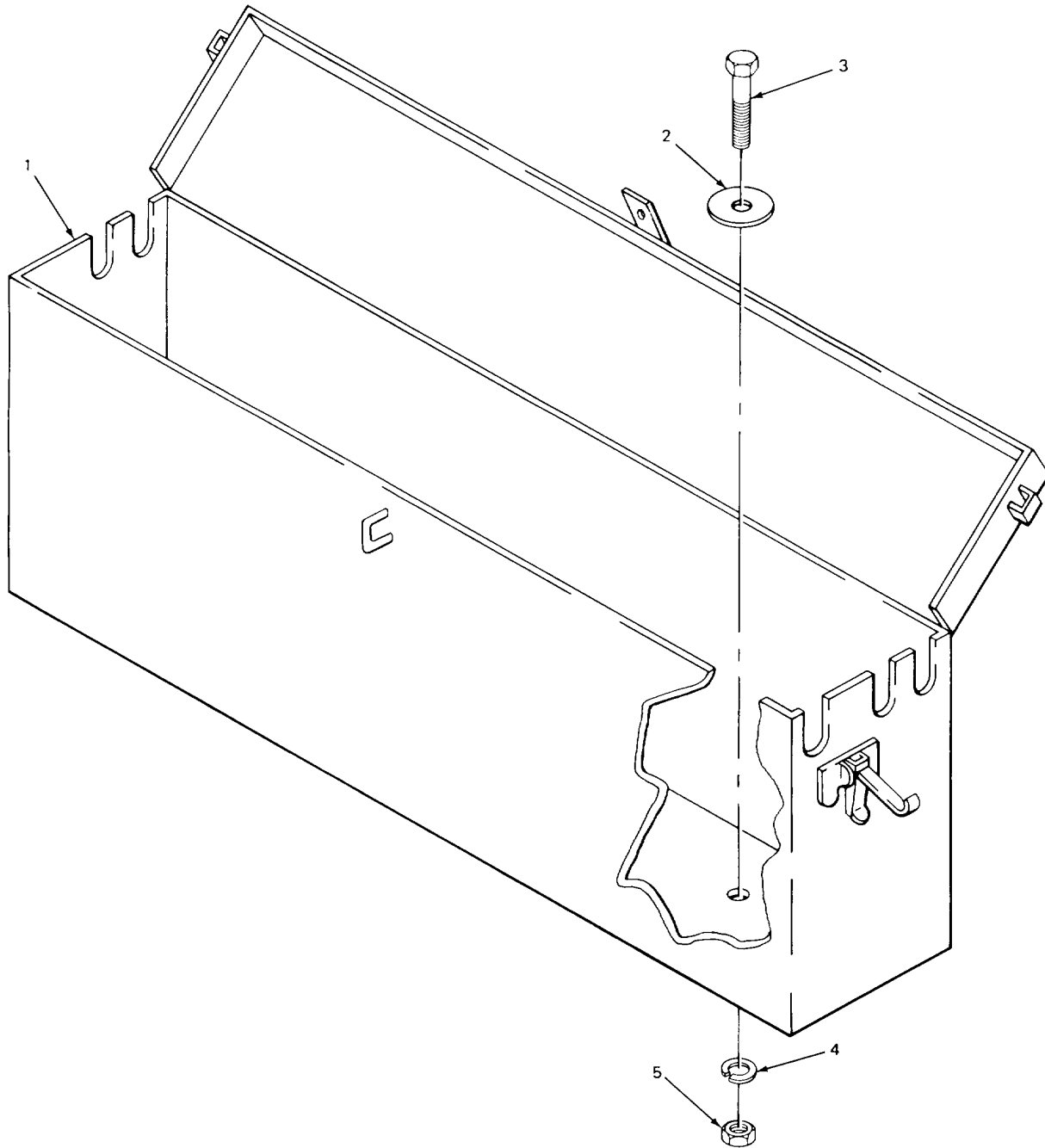

TA213798

FIGURE 213. TOOL BOX (CRANE).

SECTION II

TM5-3810-232-20P

(1) ITEM NO	(2) SMR CODE	(3) FSCM	(4) PART NUMBER	(5) DESCRIPTION AND USABLE ON CODE (UOC)	(6) QTY
GROUP 1808 STOWAGE RACKS AND BOXES					
FIG. 213 TOOL BOX (CRANE)					
1	XDOZZ	02280	781062	TOOL BOX WELDMENT UOC :BGJ	1
1	XDOZZ	02280	781363	TOOL BOX,CRANE UOC :BGH	1
2	PFOZZ	96906	MS27183-18	WASHER,FLAT	4
3	PAOZZ	96906	MS18154-113	SCREW,CAP,HEXAGON H UOC:BGJ	4
3	PFOZZ	96906	MS90725-109	SCREW,CAP,HEXAGON H UOC:BGH	2
4	PFOZZ	96906	MS35338-47	WASHER,LOCK..... UOC :BGJ	4
4	PFOZZ	96906	MS35338-48	WASHER,LOCK..... UOC :BGH	2
5	PFOZZ	96906	MS51967-14	NUT,PLAIN,HEXAGON. UOC :BGJ	4
5	PAOZZ	96906	MS51968-14	NUT,PLAIN,HEXAGON..... UOC :BGH	2

END OF FIGURE 213-1

1
2 THRU 23

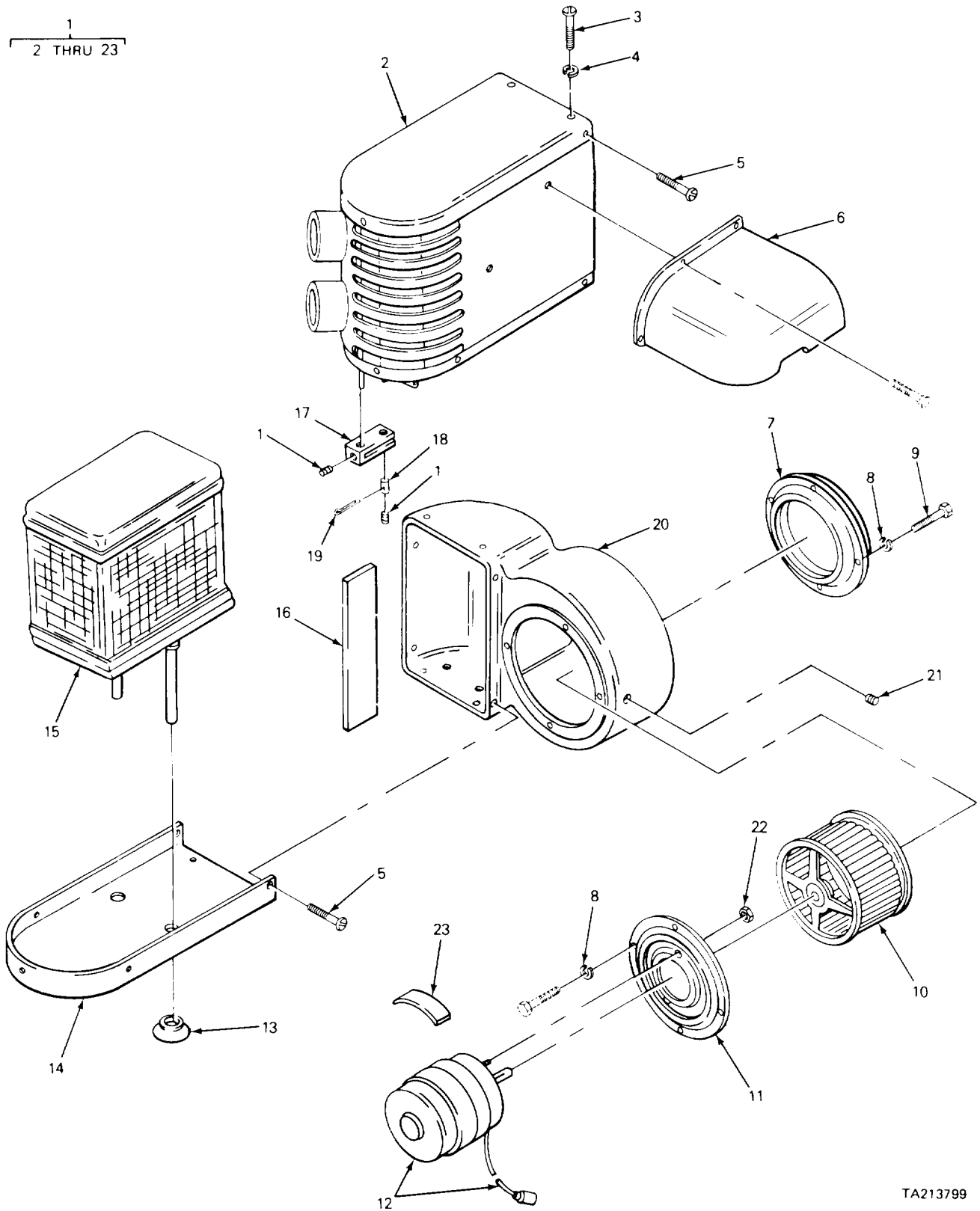

TA213799

FIGURE 214. HEATER (MODEL 2380 CARRIER).

(1) ITEM NO	(2) SMR CODE	(3) FSCM	(4) PART NUMBER	(5) DESCRIPTION AND USABLE ON CODE (UOC)	(6) QTY
				GROUP 22 BODY, CHASSIS AND HULL ACCESSORY ITEMS GROUP 2202 ACCESSORY ITEMS FIG. 214 HEATER (MODEL 2380 CARRIER)	
1	XDOOO	75418	K695-24	HEATER ASSEMBLY..... UOC :BGJ	1
2	XAOZZ	75418	C6S28	. COVER,BACK..... UOC :BGJ	1
3	PFOZZ	96906	MS51957-61	. SCREW,MACHINE HOUSING MTG UOC :BGJ	10
4	PFOZZ	75418	85801-3	. WASHER,LOCK HOUSING MTG UOC :BGJ	10
5	PFOZZ	19207	164430	. SCREW TAPPING,THREAC UOC :BGJ	10
6	PFOZZ	75418	C4000	. CASTING,MOTOR UOC:BGJ	1
7	XDOZZ	75418	B3973	. FLANGE,INTAKE UOC:BGJ	1
8	PFOZZ	96906	MS35338-44	. WASHER,LOCK..... UOC :BGJ	8
9	PFOZZ	80063	SCB40820	. SCREW,MACHINE UOC:BGJ	4
10	PFOZZ	75418	C4342	. IMPELLER,FAN,CENTRIC..... UOC:BGJ	1
11	XDOZZ	75418	KZ501060	. MOTOR MOUNTING FLAN UOC :BGJ	1
12	PADZZ	81041	7832141001	. MOTOR,DIRECT CURREN UOC:BGJ	1
13	XDOZZ	19207	1827123	. GROMMET, RUBBER,HEAT UOC:BGJ	2
14	XBOZZ	75418	K695-24-1	. PLATE,LOWER..... UOC :BGJ	1
15	PFOZZ	75418	C3961	. CORE ASSEMBLYHEAT E..... UOC:BGJ	1
16	XBOZZ	75418	B3968	. SPACER,CORE,SIDE UOC:BGJ	2
17	PFOZZ	75418	84074-1	. LEVER,HEATER UOC :BGJ	1
18	XBOZZ	75418	84075	. PIN,WIRE LOCK LEVER MTG UOC :BGJ	1
19	PFOZZ	96906	MS24665-134	. PIN,COTTER..... UOC:BGJ	1
20	XBOZZ	75418	C3962	. HOUSING,HEATER. UOC :BGJ	1
21	PFOZZ	24234	85363	. PLUG,PIPE..... UOC:BGJ	2
22	XDOZZ	75418	B8464	. NUT,SELF-LOCKING,HE..... UOC :BGJ	2
23	PFOZZ	75418	4031.06864.01.	PLATE,NAME..... UOC:BGJ END OF FIGURE	1

1
2 THRU 21

9
10 THRU 13

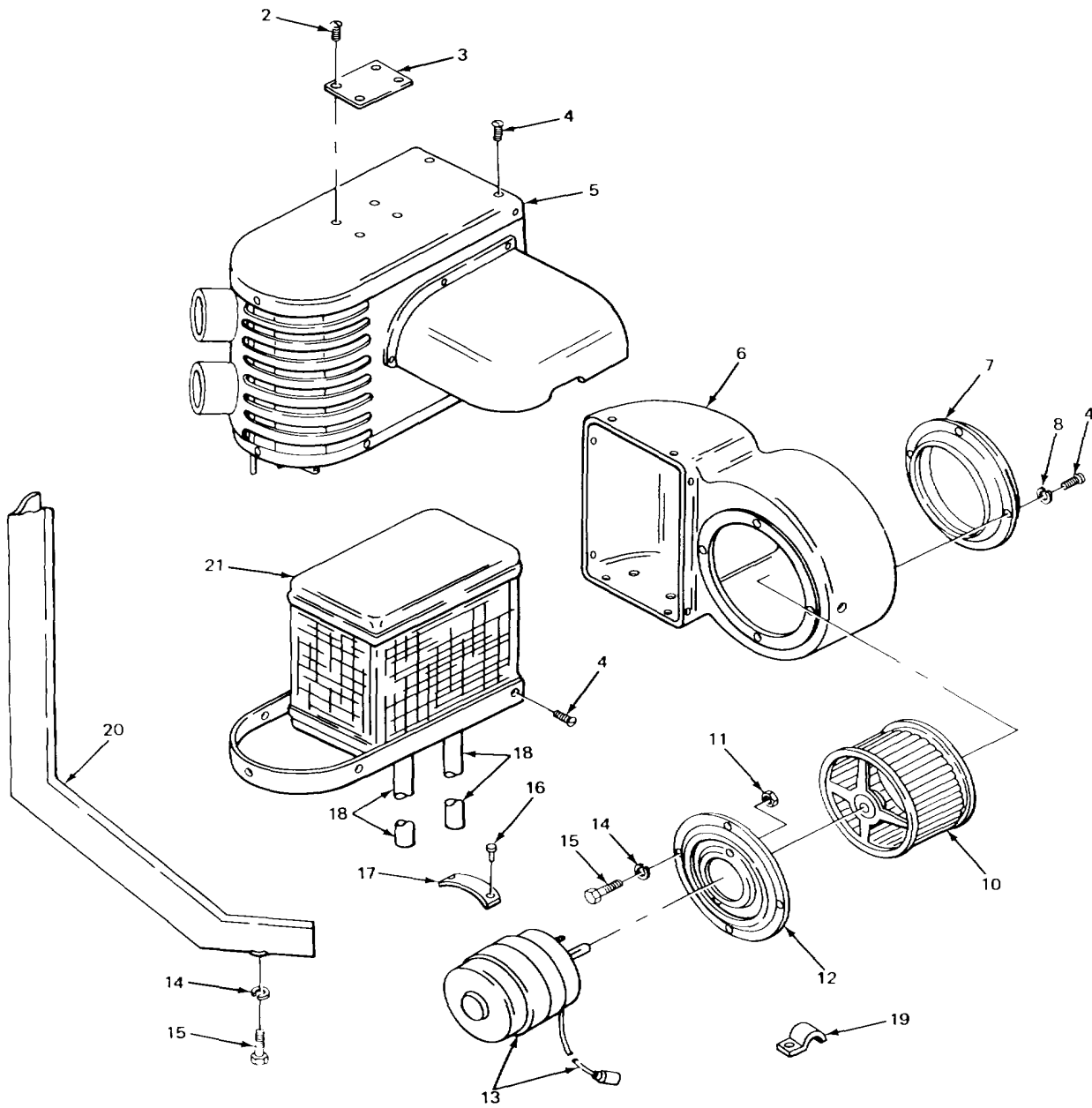

TA213800

FIGURE 215. HEATER (MODEL 2385 CARRIER).

(1) ITEM NO	(2) SMR CODE	(3) FSCM	(4) PART NUMBER	(5) DESCRIPTION AND USABLE ON CODE (UOC)	(6) QTY
GROUP 2202 ACCESSORY ITEMS					
FIG. 215 HEATER (MODEL 2385 CARRIER)					
1	PFODO	24234	904300	HEATER,VEHICULAR,CO..... UOC:BGH	1
2	PFOZZ	46522	10320613	. SCREW..... UOC:BGH	4
3	XBOZZ	80883	61361258G1	. PLATE,DATA..... UOC :BGH	1
4	XDOZZ	80883	14200813	. SCREW..... UOC :BGH	12
5	XBOZZ	80883	50261494G1	. JACKET ASSEMBLY..... UOC :BGH	1
6	XBOZZ	80883	47461505G-1	HOUSING ASSEMBLY..... UOC :BGH	1
7	XBOZZ	80883	66661503G-1	. RETAINER ASSEMBLY..... UOC:BGH	1
8	PFOZZ	96906	MS45904-62	. WASHER ,LOCK..... UOC :BGH	4
9	XBOOO	80883	55661526G1-1	. MOTOR ASSEMBLY..... UOC :BGH	1
10	XDOZZ	80883	86E61528G1	WHEEL-BLOWER..... UOC :BGH	1
11	PFOZZ	46522	42083213	. . NUT..... UOC :BGH	2
12	XBOZZ	80883	61261320G1-1	PLATE..... UOC:BGH	1
13	PAOZZ	46522	61321G1	. . MOTOR..... UOC:BGH	1
14	PFOZZ	96906	MS35338-8	. WASHER,LOCK HEATER MTG SCREW..... UOC :BGH	10
15	XDOZZ	46522	56180813	. SCREW,CAP,HEXAGON HEATER MTG..... UOC:BGH	10
16	PFOZZ	46522	3200022	. RIVET DATA PLATE MTG..... UOC:BGH	2
17	XBOZZ	80883	32961256G1	. DECAL..... UOC:BGH	1
18	XDOZZ	02280	817599	CONNECTOR,TUBE..... UOC:BGH	2
19	XBOZZ	80883	2516L527G1-1	CLIP..... UOC:BGH	1
20	XBOZZ	80883	1726L513G1-1	. BRACKET..... UOC :BGH	3
21	XDOZZ	80883	27461500G1	. CORE ASSEMBLY..... UOC:BGH	1

END OF FIGURE

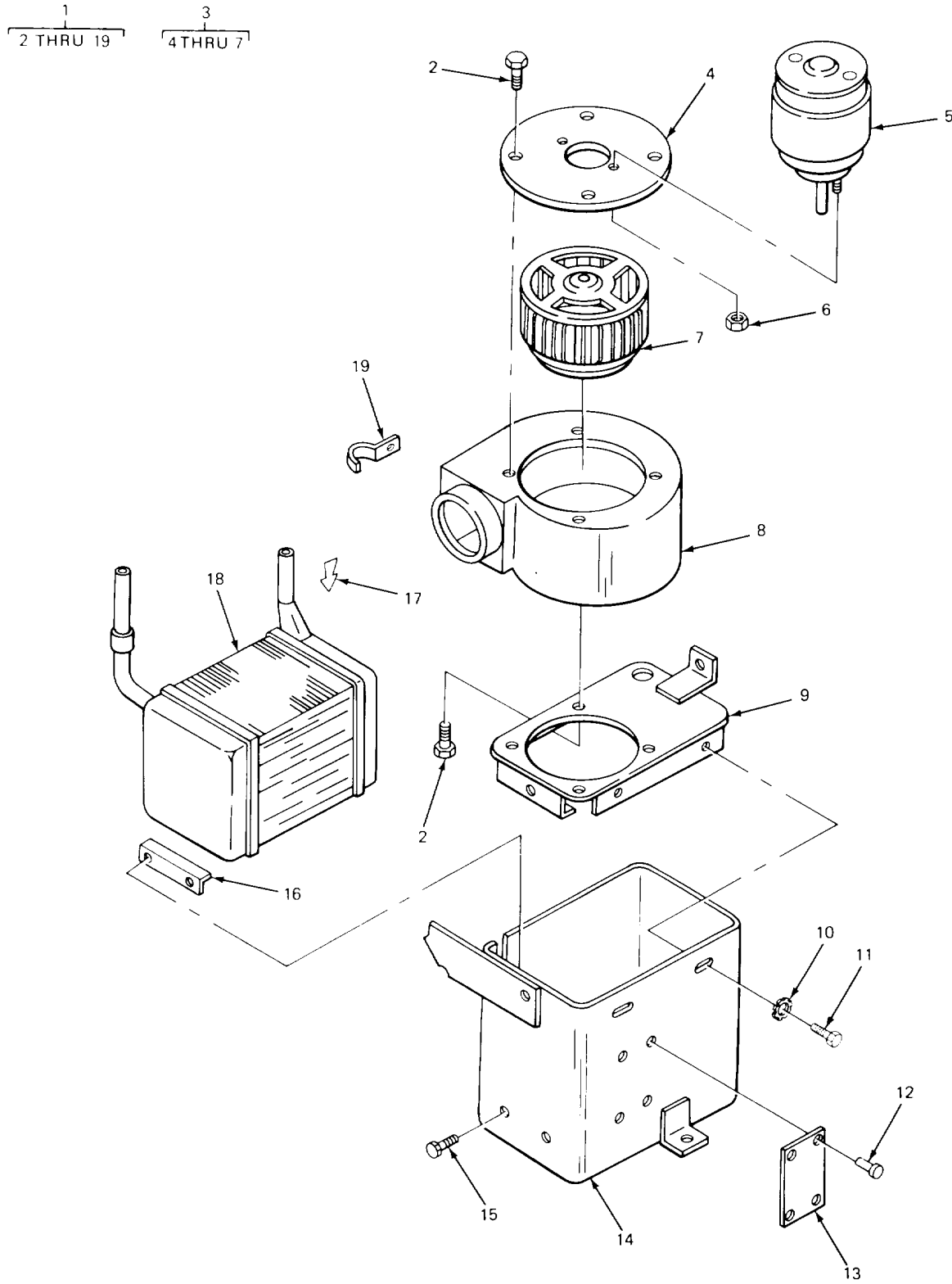

TA213801

FIGURE 216. HEATER (CRANE).

(1) ITEM NO	(2) SMR CODE	(3) FSCM	(4) PART NUMBER	(5) DESCRIPTION AND USABLE ON CODE (UOC)	(6) QTY
GROUP 2202 ACCESSORY ITEMS					
FIG. 216 HEATER (CRANE)					
1	XDOOO	80883	46461243G1	HEATER ASSEMBLY.....	1
2	XDOZZ	80883	14200813	. SCREW,CAP,HEXAGON HOUSING RETAINER MTG	9
3	XDOOO	80883	55E61526G	. MOTOR ASSEMBLY BLOWER	1
4	XBOZZ	80883	61261320G1-1	. . PLATE. BLOWER HOUSING.....	1
5	XDOZZ	80883	55861321G1	. . MOTOR,BLOWER	1
6	PFOZZ	46522	42083213	POST,ELECTRICAL-MEC BLOWER MOTOR MTG.....	2
7	XDOZZ	80883	86E61528G1	. . FAN,BLOWER.....	1
8	XBOZZ	80883	47461505G1-1	. HOUSING,BLOWER	1
9	XBOZZ	80883	66661503G1-1	. RETAINER CORE AND BLOWER.....	1
10	PFOZZ	90906	MS35338-8	. WASHER,LOCK RETAINER.....	5
11	XDOZZ	46522	56180813	. SCREW,CAP,HEXAGON.....	5
12	PFOZZ	46522	3200022	. RIVET NAME PLATE MTG	4
13	XBOZZ	80883	613612258G1	. PLATE,NAME	1
14	XBOZZ	80883	50261494G1-1	. JACKET,HEATER	1
15	PFOZZ	46522	10320613	. SCREW,MACHINE BRACKET MTG	4
16	XBOZZ	80883	17261513G1-1	. BRACKET COVER MTG.....	3
17	XBOZZ	80883	32561256G1	. DECAL.....	1
18	XDOZZ	80883	27461500G1	. CORE,HEATER.....	1
19	XBOZZ	80883	25161527G1-1	. CLIP,HEATER TUBE	1

END OF FIGURE

216-1

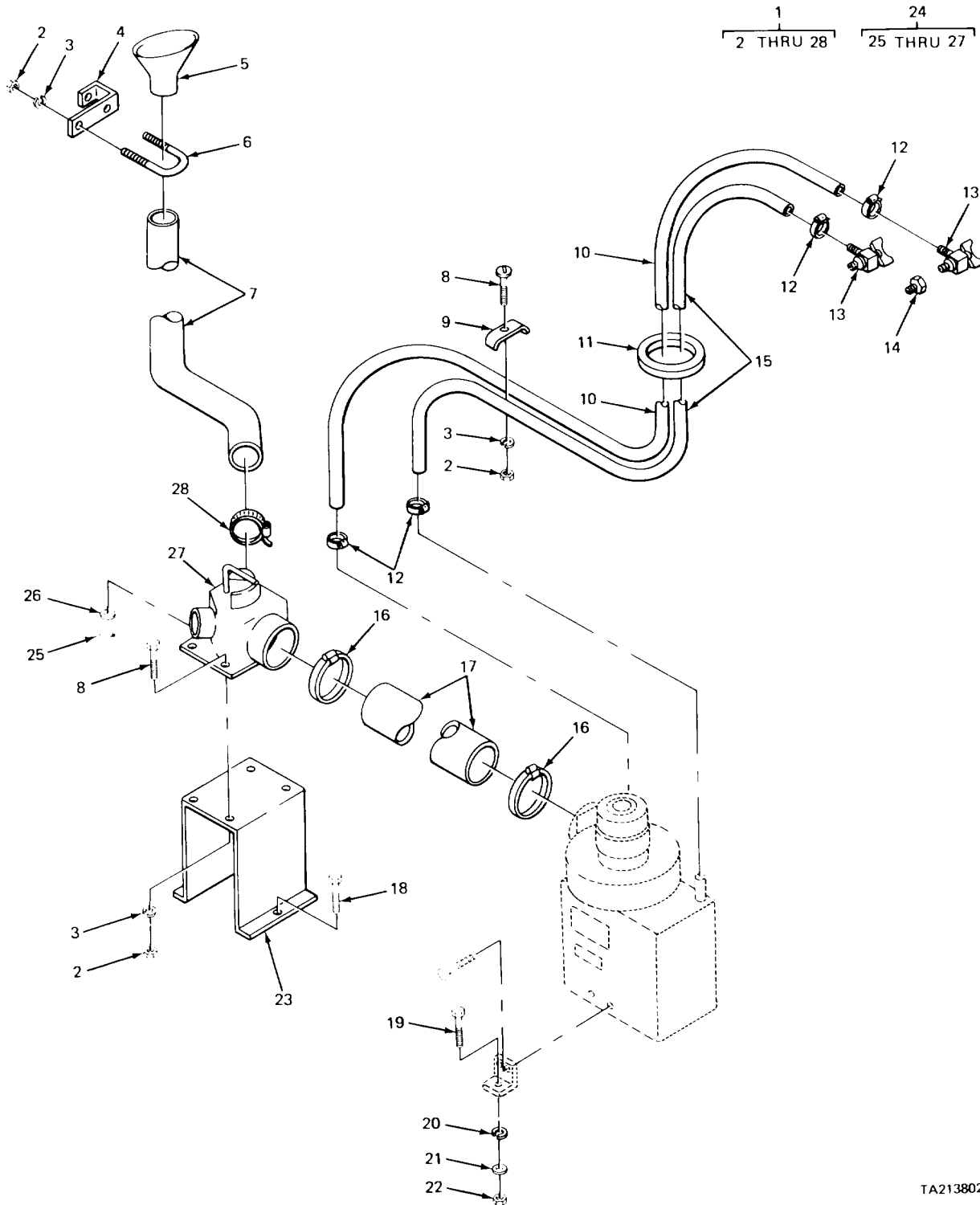

TA213802

FIGURE 217. HEATER AND DEFROSTER DUCTS (CRANE).

(1) ITEM NO	(2) SMR CODE	(3) FSCM	(4) PART NUMBER	(5) DESCRIPTION AND USABLE ON CODE (UOC)	(6) QTY
GROUP 2202 ACCESSORY ITEMS					
FIG. 217 HEATER AND DEFROSTER DUCTS (CRANE)					
1	XDOOO	02280	781077	HEATER DEFROSTER AS.....	1
2	PFOZZ	96906	MS51967-2	. NUT,PLAIN,HEXAGON.....	8
3	PFOZZ	96906	MS35338-44	. WASHER,LOCK.....	8
4	XBOZZ	02280	483010	. BRACKET,U-BOLT.....	1
5	PFOZZ	02280	483646	. ADAPTER,HOSE TO AIR.....	1
6	XDOZZ	02280	4803013	. BOLT,U.....	1
7	PFOZZ	70628	MILH8796	. HOSE,AIR DUCT.....	1
8	XDOZZ	02280	803502	. SCREW,MACHINE ROUND HEAD.....	6
9	XBOZZ	76857	44685	. STRAP,CABLE HOSE MTG.....	2
10	PFOZZ	02280	483478	. HOSE ,NONMETALLIC.....	1
11	PFOZZ	96906	MS17821-3	. TY-RAP,TIE HOSE MTG.....	1
12	XDOZZ	81646	5210	. CLAMP,HOSE HEATER.....	4
13	XDOZZ	10988	A66821	. COCK,DRAIN.....	2
14	XDOZZ	02280	816463	. BUSHING,PIPE VALVE MTG.....	2
15	MOOZZ	02280	2181225-80	. HOSE,HEATER MAKE FROM HOSEP/N MIL-H-6000-5/8-ID X-10D.....	1
16	XDOZZ	88145	5248	. CLAMP,HOSE BLOWER.....	2
17	XDOZZ	02280	483017	. HOSE,BLOWER.....	1
18	XDOZZ	02280	801824	. BOLT,MACHINE.....	2
19	PFOZZ	96906	MS90725-34	. BOLT,MACHINE.....	2
20	PFOZZ	96906	MS3533-45	. WASHER,LOCK.....	2
21	PFOZZ	96906	MS27183-11	. WASHER,FLAT.....	2
22	PAOZZ	96906	MS51967-5	. NUT,PLAIN,HEXAGON.....	2
23	XBOZZ	02280	581112	. BRACKET HEAT EXCHANGER MTG.....	1
24	PBOOO	02280	781092	. HEAT EXCHANGER.....	1
25	PFOZZ	96906	MS24665-283	. . PIN,COTTER.....	3
26	PFOZZ	96906	MS27183-10	. . WASHER,FLAT.....	1
27	XAOZZ	02280	483023	. . DAMPER,WELDMENT.....	1
28	XDOZZ	88145	5232	. CLAMP,HOSE HEAT EXCHANGE.....	1

END OF FIGURE

217-1

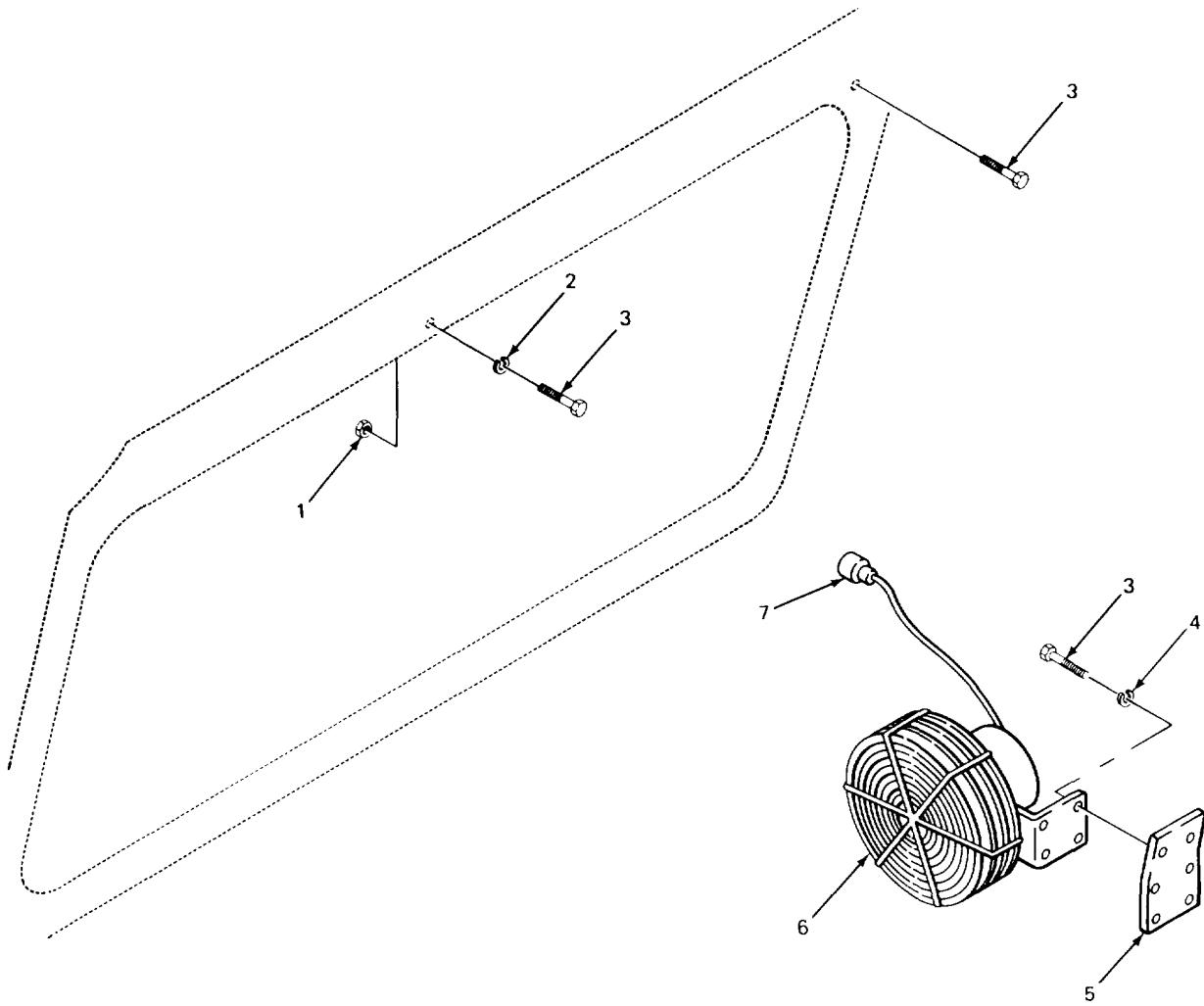

TA213803

FIGURE 218. DEFROSTER FAN AND MOUNTING HARDWARE (CARRIER).

(1) ITEM NO	(2) SMR CODE	(3) FSCM	(4) PART NUMBER	(5) DESCRIPTION AND USABLE ON CODE (UOC)	(6) QTY
GROUP 2202 ACCESSORY ITEMS					
FIG. 218 DEFROSTER FAN AND MOUNTING HARDWARE (CARRIER)					
1	PFOZZ	96906	MS35649202	NUT,PLAIN,HEXAGON FAN BRACKET	6
2	PFOZZ	94135	43W633540	WASHER,LOCK FAN BRACKET.....	6
3	PAOZZ	96906	MS35207-263	SCREW,MACHINE FAN BRACKET MTG	6
3	PFOZZ	96906	MS90728-13	SCRET,CAP HEXAGON H BRACKET MTG	1
4	PFOZZ	96906	MS45904-60	WASHER,LOCK FAN MTG.....	4
5	PFOZZ	02280	482714	BRACKET FAN MTG	1
				UOC:BGJ	
5	XBOZZ	02280	484947	BRACKET,MOUNTING	1
				UOC :BGH	
6	XDOZZ	46522	96-24-B	DEFROSTER,WINDSHIEL	1
7	XDOZZ	97403	13206E4018-1	CONTROL ASSEMBLY,PU.....	1
				END OF FIGURE	

218-1

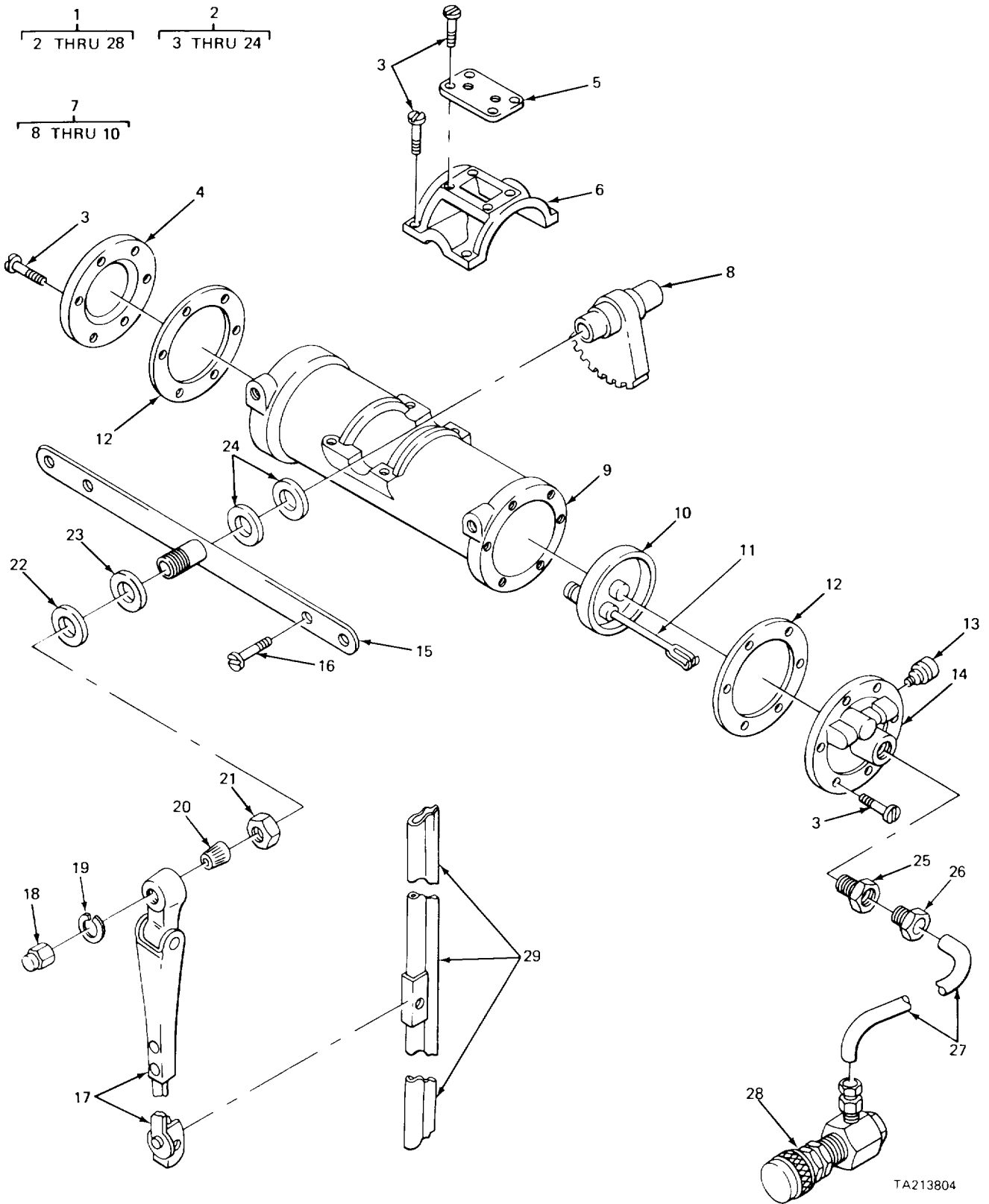
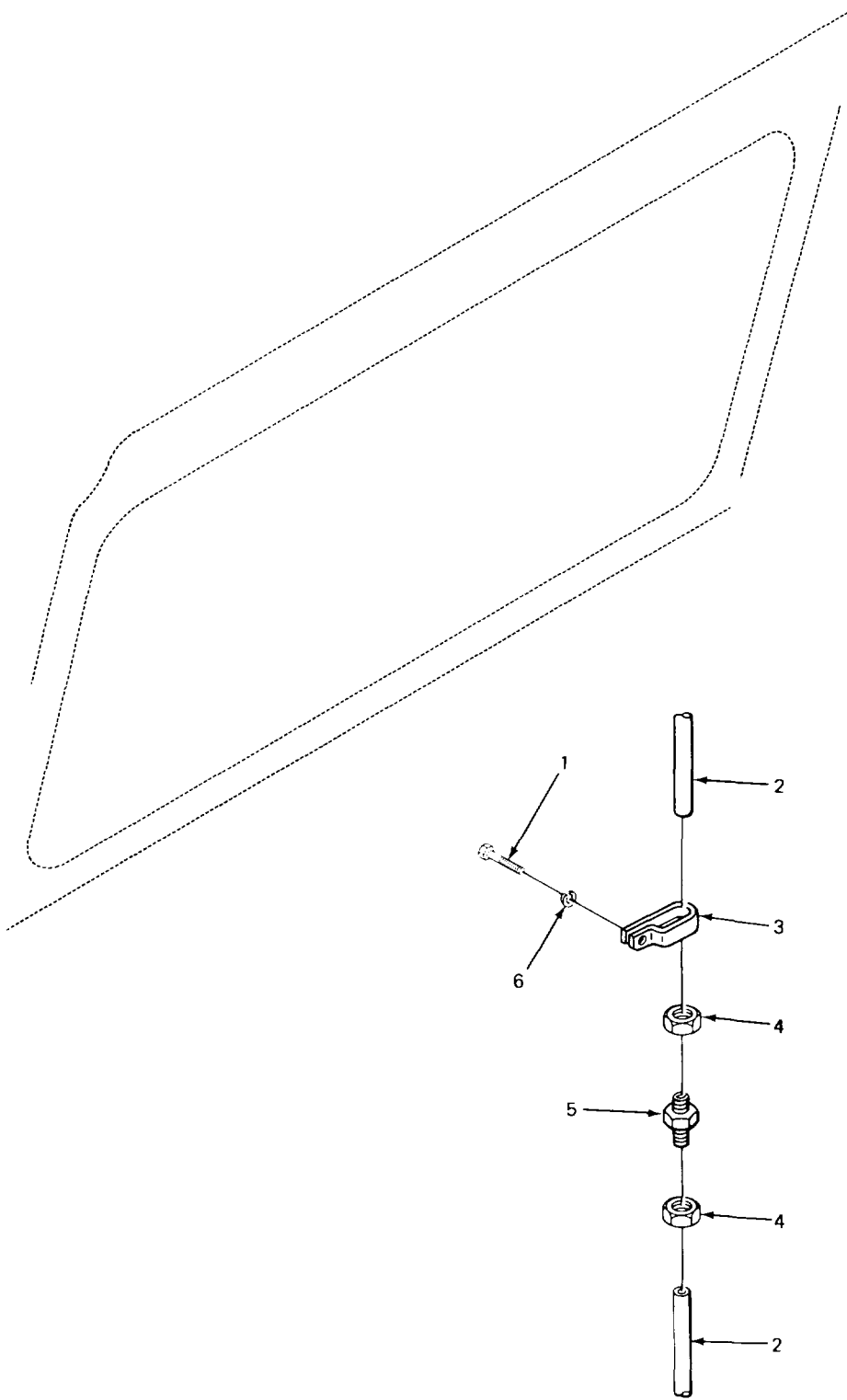

FIGURE 219. WINDSHIELD WIPER (CARRIER).

(1) ITEM NO	(2) SMR CODE	(3) FSCM	(4) PART NUMBER	(5) DESCRIPTION AND USABLE ON CODE (UOC)	(6) QTY
GROUP 2202 ACCESSORY ITEMS					
FIG. 219 WINDSHIELD WIPER (CARRIER)					
1	XDOOO	60703	BM8185-2	WIPER ASSEMBLY WINDSHIELD..... UOC:BGJ	1
1	XDOOO	97403	13205E3920	WIPER ASSEMBLY WINDSHIELD..... UOC :BGH	1
2	XAOOO	60703	D2398FPD	. MOTOR,ASSEMBLY	1
3	XDOZZ	60703	87591-16R	. . SCREW ASSEMBLY WASH COVER MTG	20
4	XDOZZ	60703	F423	. . PLATE	1
5	PFOZZ	60703	F1644-3	. . COVER,MOTOR,WIPER	1
6	PAOZZ	60703	82799	. . SHIELD.....	1
7	XAOOO	60703	F1390-16	. . PISTON ASSEMBLY,WIP	1
8	XAOZZ	60703	F1386-1J	PARTS KIT,WINDSHIEL WIPER MOTOR PART OF KIT P/N SP1079-54	1
9	XAOZZ	60703	F940-2	. . . CYLINDER,. MOTOR WITH BY-PASS TUBE PART OF KIT P/N SPI079-54	1
10	XAOZZ	60703	F1372-16	VALVE,STOP PART OF KIT P/N SP1079 -54	1
11	XAOZZ	60703	F1526-3	VALVE,STEM PART GF KIT P/N SP1079- 54.....	1
12	XAOZZ	60703	F422	. . GASKET,VALVE HEAD PART OF KIT P/N SP1079-54.....	1
13	PFOZZ	60703	757C4-1J	. . SILENCER,VALVE HEAD	1
14	PFOZZ	60703	F424-56	. . HEAD, VALVE	1
15	PFOZZ	60703	F1043-1ZT	. . PLATE,WIPER MOTOR	1
16	PFOZZ	60703	1771-12J	. . SCREW. MACHINE PLATE TO MOTOR	2
17	PFOZZ	60703	87415-77ZT	. . ARM,WINDSHIELD WIPE	1
18	PFOZZ	60703	J75026-2NS	. . NUT,PLAIN,CAP MOTOR TO ARM.....	1
19	PFOZZ	60703	23S7-6J	. . WASHER,LOCK MOTOR TO ARM	1
20	XDOZZ	60703	86324-1J	. . BUSHING,TAPERED WIPER ARM	1
21	PFOZZ	60703	76115J	. . NUT,PLAIN,HEXAGON GEAR SHAFT.....	1
22	PFOZZ	76301	4M36-03043	. . WASHER,FLAT WIPER MOTOR SEAL	1
23	PFOZZ	60703	77121-1	. . WASHER,NONMETALLIC WIPER MOTOR SEAL	1
24	PFOZZ	60703	76116-2	. . WASHER,NONMETALLIC GEAR SHAFT	2
25	PFOZZ	60703	366-M	. ADAPTER,STRAIGHT,PI TUBE TO MOTOR.	1
26	PFOZZ	60703	365	. INVERTED NUT,TUBE	1
27	MOOZZ	19207	2775524-1	. TUBING,COPPER MAKE FROM TUBE P/N ACT23	1
28	PFOZZ	60703	75470-5	. VALVE,ANGLE	1
29	PAOZZ	01843	BD721011-16	BLADE,WINDSHIELD WI	1

END OF FIGURE



TA213805

FIGURE 220. WINDSHIELD WIPER MOUNTING HARDWARE (CARRIER)

(1) ITEM NO	(2) SMR CODE	(3) FSCM	(4) PART NUMBER	(5) DESCRIPTION AND USABLE ON CODE (UOC)	(6) QTY
GROUP 2202 ACCESSORY ITEMS					
FIG. 220 WINDSHIELD WIPER MOUNTING HARDWARE (CARRIER)					
1	PFOZZ	96906	MS907255	SCREW,CAP,HEXAGON H CLAMP MTG	13
2	MOOZZ	19207	2775524-1	TUBE,COPPER WIPER MOTOR MAKE FROM TUBE P/N ACT23.....	2
3	PFOZZ	96906	MS21334-32	CLAMP,LOOP	2
				UOC:BGH	
3	XBOZZ	02280	816235	CLIP,TUBE,WIPER MOTOR	2
				UOC:BGH	
4	XDOZZ	02280	816844	NUT,TUBE,COUPLING WIPER MOTOR	2
5	PFOZZ	02280	816843	UNION,TUBE WIPER MOTOR	1
6	PFOZZ	96906	MS35338-44	WASHER,LOCK WIPER TUBE CLAMP SCREW	2

END OF FIGURE

220-1

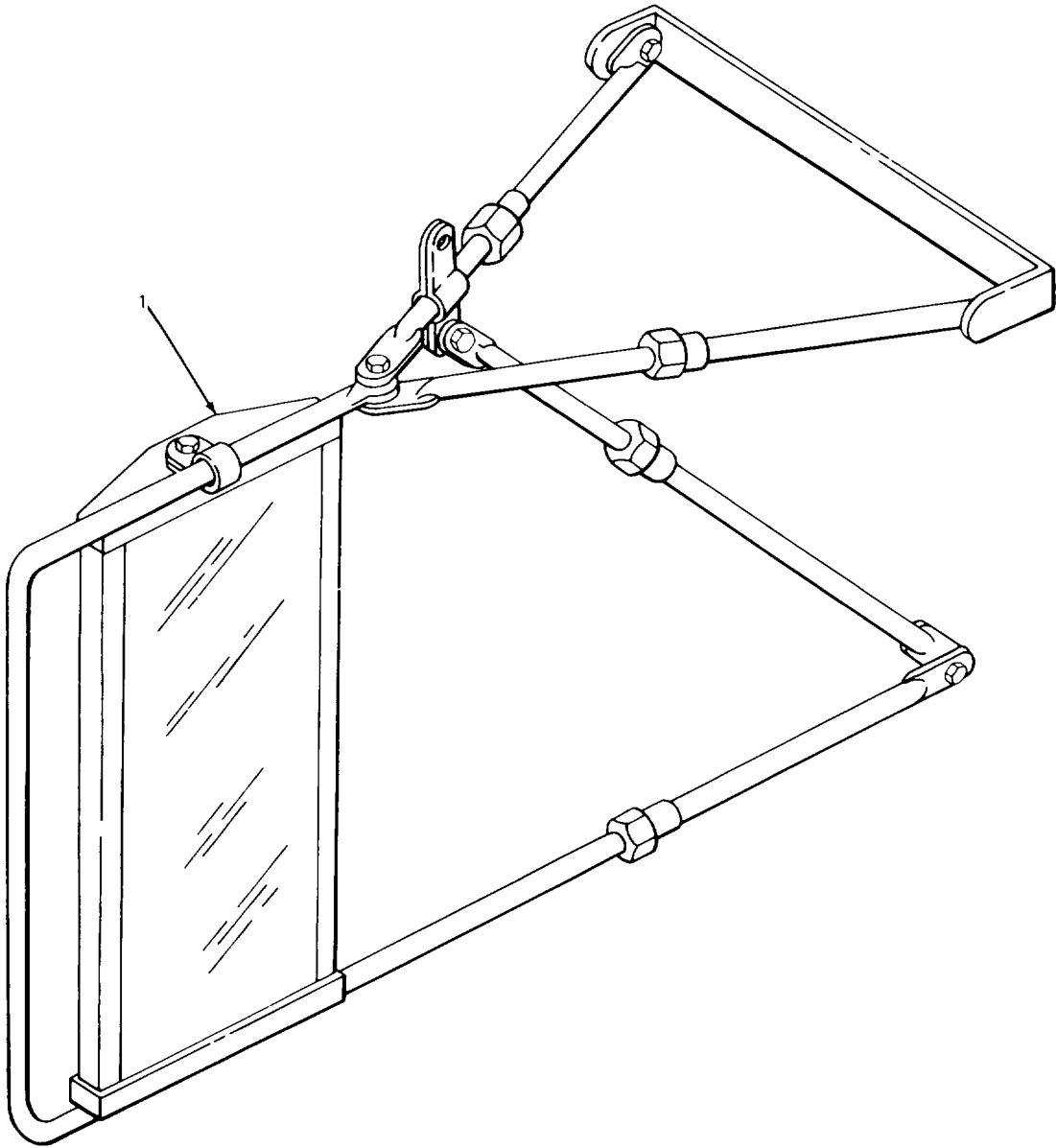

TA213806

FIGURE 221. MIRROR (CARRIER)

(1) ITEM NO	(2) SMR CODE	(3) FSCM	(4) PART NUMBER	(5) DESCRIPTION AND USABLE ON CODE (UOC)	(6) QTY
-------------------	--------------------	-------------	-----------------------	---	------------

GROUP 2202 ACCESSORY ITEMS

FIG. 221 MIRRRCR ICARRIER)

1	XDOZZ	78422	CP1053-182	MIRROR ASSEMBLY..... UOC :BGJ	1
1	XDOZZ	12662	666	MIRROR ASSEMBLY,REA..... UOC :BGH	1

END OF FIGURE

221-1

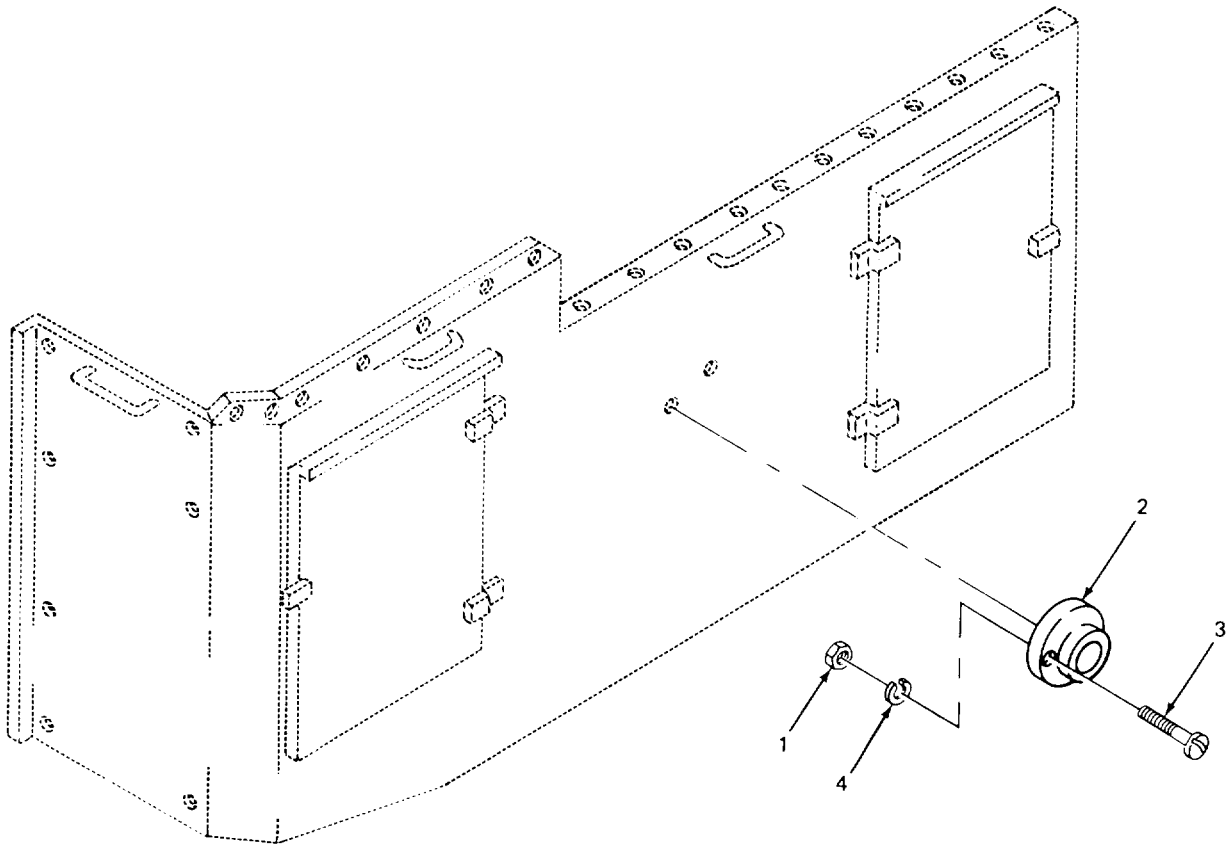

TA213807

FIGURE 222. REFLECTOR (CARRIER).

(1) ITEM NO	(2) SMR CODE	(3) FSCM	(4) PART NUMBER	(5) DESCRIPTION AND USABLE ON CODE (UOC)	(6) QTY
-------------------	--------------------	-------------	-----------------------	---	------------

GROUP 2202 ACCESSORY ITEMS

FIG. 222 REFLECTOR (CARRIER)

1	PFOZZ	96906	MS51967-2	NUT,PLAIN,HEXAGON REFLECTOR MTG	8
2	PFOZZ	02280	816472	REFLECTOR,RED	4
3	PFOZZ	96906	MS352C6-277	SCREW,MACHINE REFLECTOR MTG	8
4	PFOZZ	96906	MS3533F44	WASHER,LOCK REFLECTOR MTG	8

END OF FIGURE

222-1

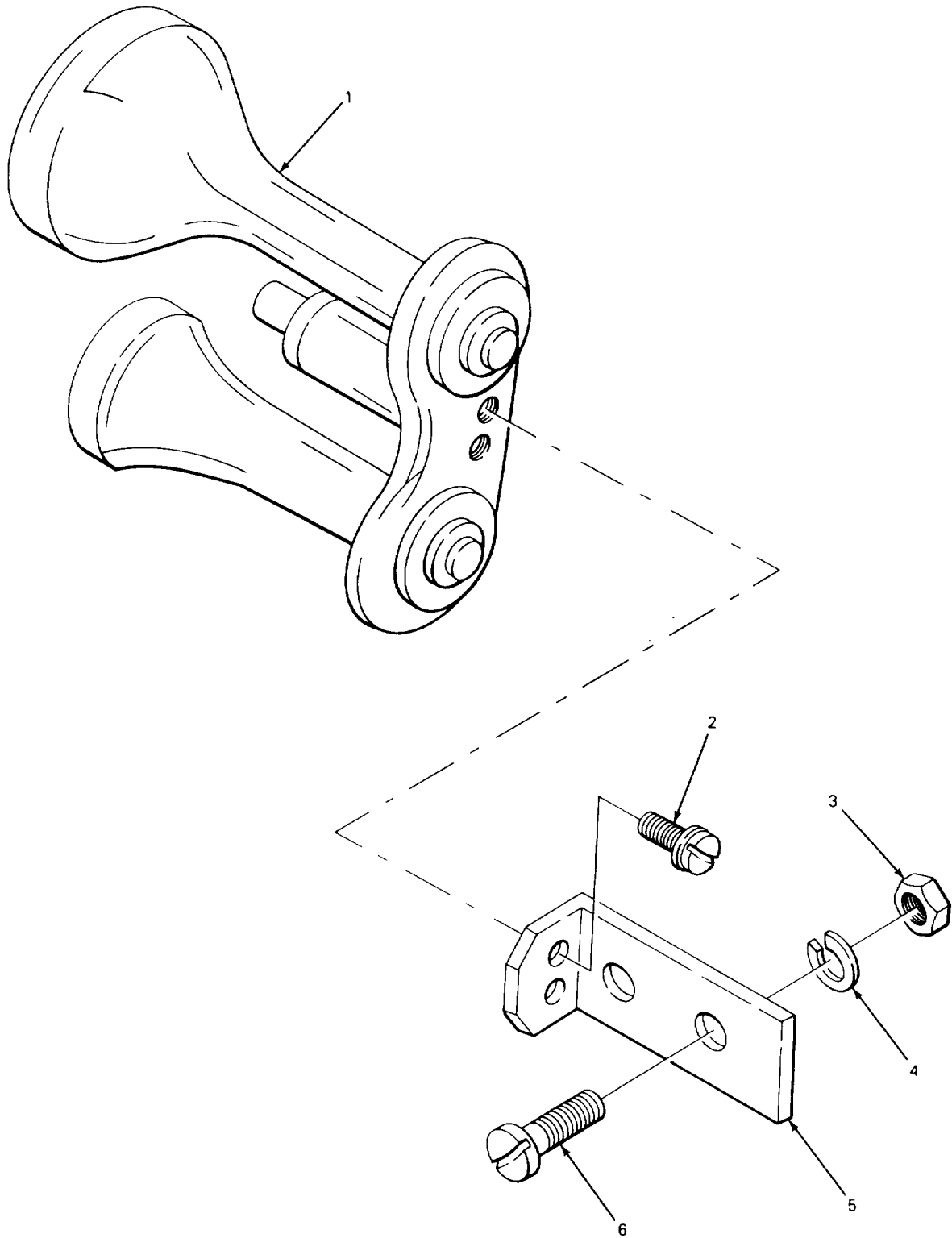

TA213808

FIGURE 223. AIR HORN AND MANIFOLD PIPING.

(1) ITEM NO	(2) SMR CODE	(3) FSCM	(4) PART NUMBER	(5) DESCRIPTION AND USABLE ON CODE (UOC)	(6) QTY
GROUP 2202 ACCESSORY ITEMS					
FIG. 223 AIR HORN AND MANLFOLD PIPING					
1	PFOZZ	96906	MS51301-1	HORN,FLUID OPERATED.....	1
2	PFOZZ	21450	424203	SCREW,ASSEMBLED WAS..... UOC :BGH	2
3	PFOZZ	96906	MS35691-1	NUT,PLAIN,HEXAGON..... UOC:BGH	2
4	PFOZZ	96906	MS3533340	WASHER,LOCK HORN BRACKET MTG UOC:BGH	2
5	XBOZZ	02280	482016	BRACKET HORN MTG UOC:BGH	1
6	PFOZZ	96906	MS35206281	SCREW,MACHINE HORN BRACKET MTG UOC:BGH	2

END OF FIGURE

223-1

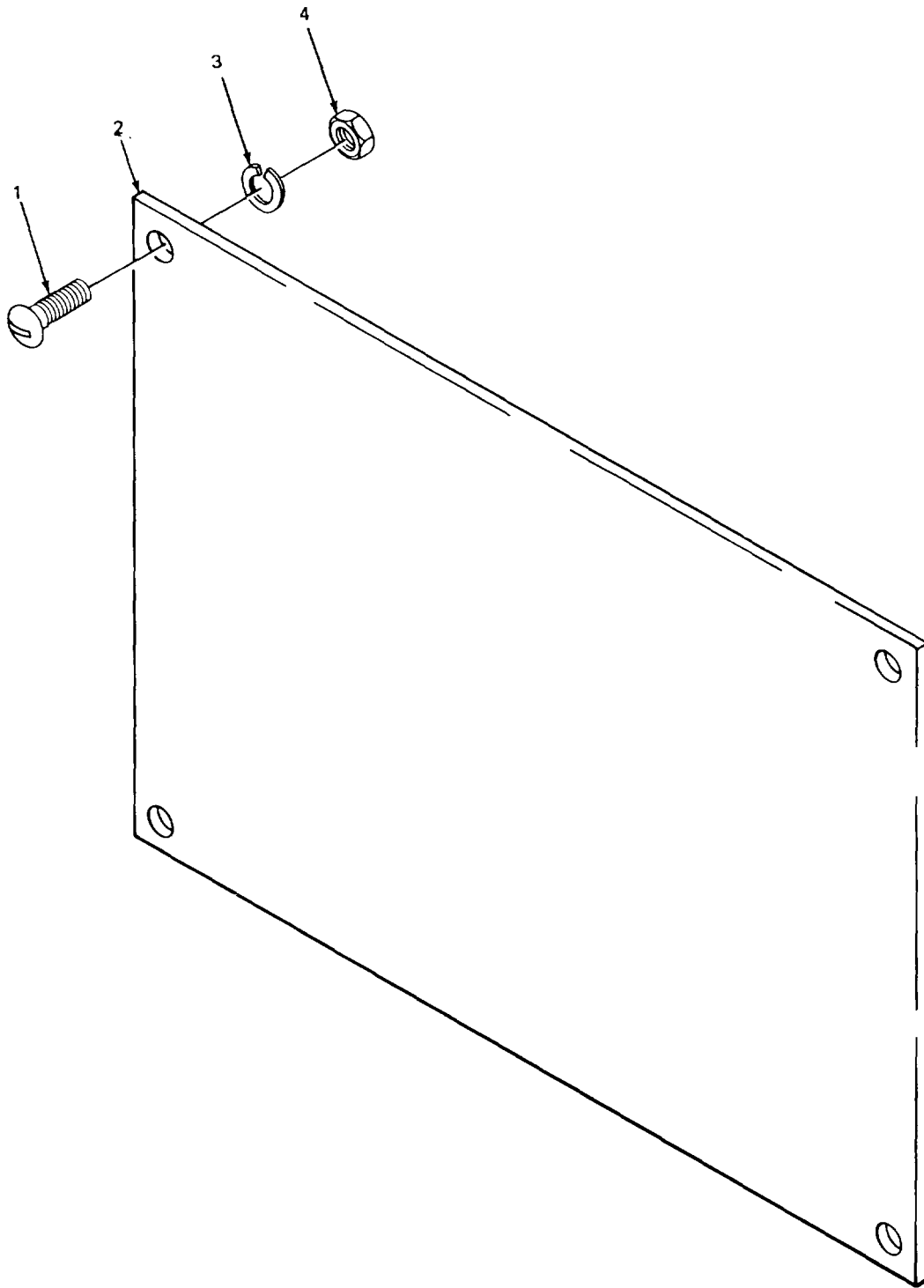

TA213809

FIGURE 224. IDENTIFICATION PLATES (CARRIER).

SECTION II

TM5-3810-232-20P

(1) ITEM NO	(2) SMR CODE	(3) FSCM	(4) PART NUMBER	(5) DESCRIPTION AND USABLE ON CODE (UOC)	(6) QTY
GROUP 2210 DATA PLATES AND INSTRUCTION HOLDERS					
FIG. 224 IDENTIFICATION PLATES (CARRIER)					
1	XDOZZ	40931	80248B	SCREW,MACHINE PLATE	8
1	PFOZZ	96906	M551957-61	SCREW,MACHINE DATA PLATE MTG	4
1	PFOZZ	96906	MS21318-13	SCREW,DRIVE	4
UOC:BGH					
2	XBOZZ	02280	484622	PLATE,DATA FUEL TANK.....	1
2	XBOZZ	02280	484596	PLATE,DATA ATTACHMENT	1
2	PFOZZ	02280	781091	PLATE,INSTRUCTION CAPACITY	1
2	XBOZZ	02280	489031	PLATE,DATA TRANSPORTATION	1
2	XBOZZ	02280	781395	PLATE,DATA LUBRICATION	1
2	PFOZZ	02280	482994	PLATE,DATA CAB LOCK	1
2	PFOZZ	02280	482997	PLATE,IDENTIFICATIO THROTTLE	1
2	PFOZZ	02280	482996	PLATE,IDENTIFICATIO SWING BRAKE	1
2	XDOZZ	02280	482995	PLATE,INSTRUCTION ENGINE CLUTCH	1
2	XDOZZ	02280	482999	PLATE,DATA JAW CLUT	1
2	XBOZZ	02280	581108	PLATE,DATA LEVER ARRANGEMENT	1
2	XBOZZ	02280	483008	PLATE,DATA POWER LINE	1
2	PFOZZ	02280	481839	PLATE,IDENTIFICATIO	1
UOC :BGJ					
2	PFOZZ	02280	481838	PLATE,IDENTIFICATIO	1
UOC:BGJ					
2	XBOZZ	02280	482988	PLATE,DATA BOOM.....	1
UOC:BGJ					
2	XBOZZ	02280	482989	PLATE,DATA CRANE	1
UOC:BGJ					
2	PFOZZ	02280	482986	PLATE,DATA GOVERNMENT FURNISHED.....	1
UOC:BGJ					
2	PFOZZ	15434	105375	PLATE,IDENTIFICATIO FUEL PUMP	1
UOC:BGJ					
2	XDOZZ	15434	104597	PLATE,INSTRUCTION	1
UOC:BGJ					
2	XBOZZ	02280	581532	STENCIL	3
UOC:BGH					
2	XBOZZ	02280	484780	PLATE,DATA ENGINE IDENTIFICATION	1
UOC:BGH					
2	PFOZZ	02280	482591	PLATE,IDENTIFICATIO UPPER WORKS	1
UOC:BGJ					
2	XDOZZ	40931	104404B	SCALE,PLATE SAFETY CONTROL.....	1
2	XDOZZ	40931	104403A	SCALE,PLATE SAFETY CONTROL.....	1
2	XDOZZ	02280	484560	CHAMBER,AIR BRAKE UPPER WORKS	1
UOC:BGH					
2	XDOZZ	02280	483000	PLATE,INSTRUCTION ANTI-ROTATION	1
UOC :BGJ					
2	XBOZZ	02280	581463	PLATE,INSTRUCTION HOUSE LOCK.....	2
UOC:BGH					
3	XDOZZ	19200	4311777	WASHER,LOCK DATA PLATE MTG	4
4	PFOZZ	96906	MS35649-202	NUT,PLAIN,HEXAGON DATA PLATE MTG.....	4

END OF FIGURE

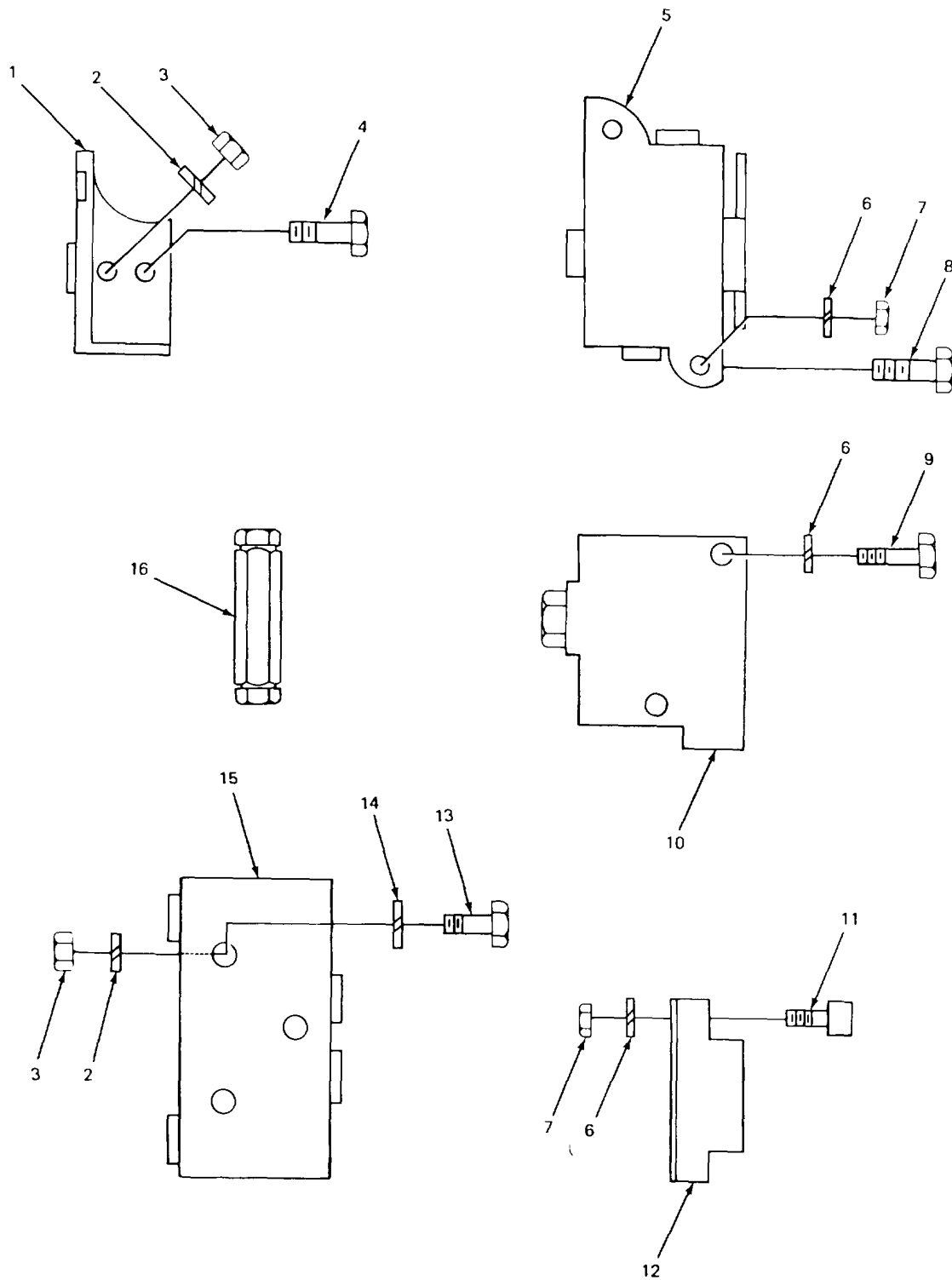

TA220625

FIGURE 225. RELIEF AND CHECK VALVES (CARRIER).

(1) ITEM NO	(2) SMR CODE	(3) FSCM	(4) PART NUMBER	(5) DESCRIPTION AND USABLE ON CODE (UOC)	(6) QTY
GROUP 24 HYDRAULIC AND FLUID SYSTEMS					
GROUP 2402 MANIFOLD AND CONTROL VALVES					
FIG. 225 RELIEF AND CHECK VALVES (CARRIER)					
1	PFOZZ	97403	13216E9542	VALVE,RELIEF-CHECK..... UOC:BGH	2
2	PFOZZ	96906	MS35338-44	WASHER,LOCK UOC:BGH	5
3	PFOZZ	96906	MS5L967-2	NUT,PLAIN,HEXAGON..... UOC:BGH	5
4	PFOZZ	96906	MS90725-18	SCREW,CAP,HEXAGON..... UOC :BGH	2
5	PFOZZ	97403	13216E8020	VALVE,SOLENOID UOC:BGH	1
6	PFOZZ	96906	MS35338-46	WASHER,LOCK HOSE CLAMP SCREW.....	6
7	PAOZZ	96906	MS51967-8	NUT,PLAIN,HEXAGON..... UOC:BGH	4
8	PAOZZ	96906	MS90728-61	SCREW,CAP,HEXAGON H UOC :BGH	2
9	PFOZZ	96906	M90725-69	SCREW,CAP,HEXAGON H FLOW DIVIDER VALVE MTG.....	2
10	PFOZZ	96151	604-1039-002	VALVE,LINER,DIRECT.....	1
11	PFOZZ	96906	MS16997-99	SCREW,CAP,SOCKET HE UOC:BGH	2
12	PFOZZ	62983	4CG03C10S2	VALVE,CHECK UOC :BGH	1
13	PFOZZ	96906	MS90728-17	SCREW,CAP,HEXAGON H UOC :BGH	3
14	PFOZZ	96906	MS27183-10	WASHER,FLAT UOC:BGH	3
15	PFOZZ	02280	484585	VALVE, DOUBLE CHECK..... UOC: BGH	1
16	XDOZZ	97403	D18D1-06-30-10S	VALVE ,CHECK UOC :BGH	4

END OF FIGURE

225-1

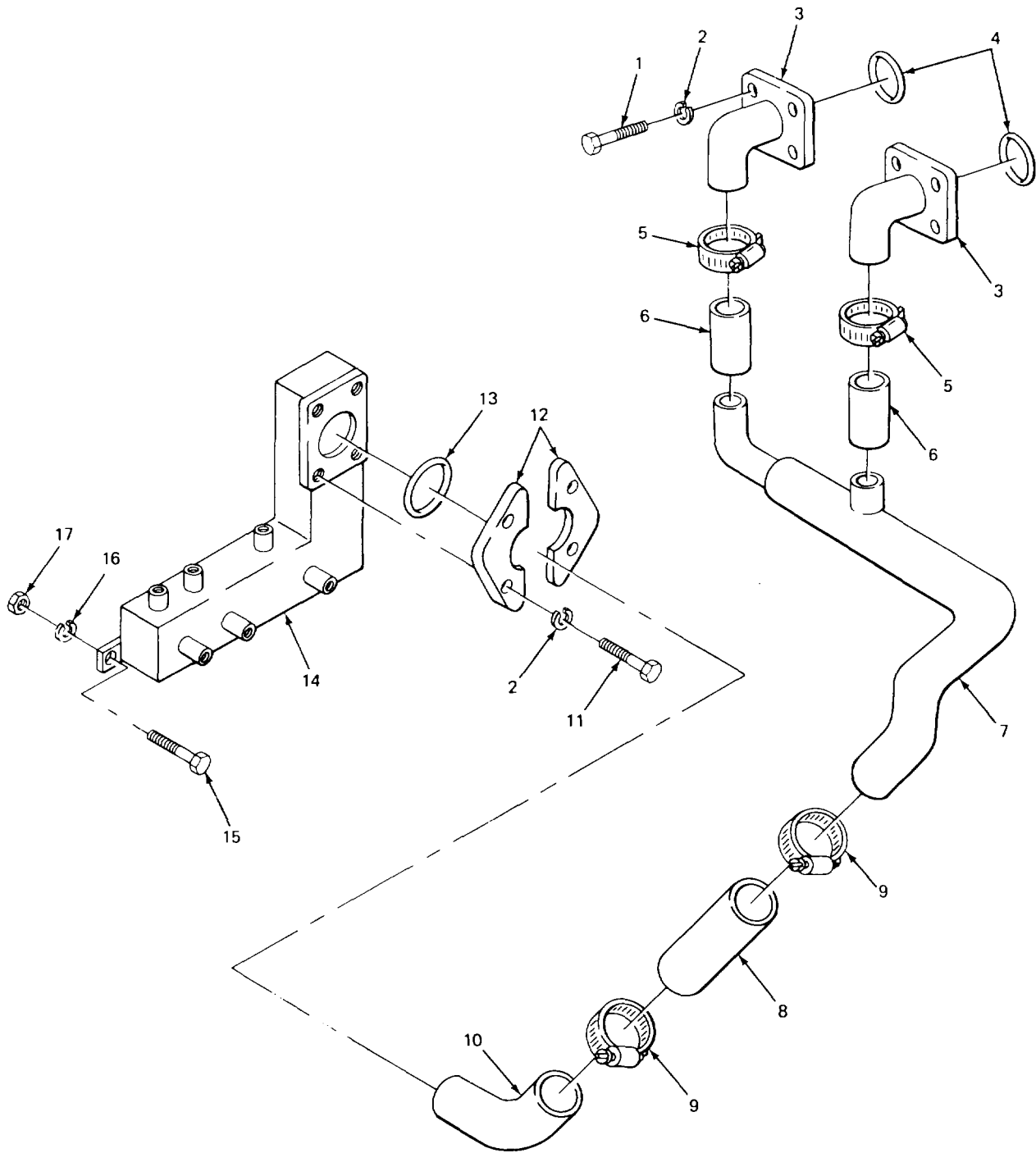

TA220626

FIGURE 226. HYDRAULIC MANIFOLD (MODEL 2385 CARRIER).

SECTION II

TM5-3810-232-20P

(1) ITEM NO	(2) SMR CODE	(3) FSCM	(4) PART NUMBER	(5) DESCRIPTION AND USABLE ON CODES (UOC)	(6) QTY
GROUP 2402 MANIFOLD AND CONTROL VALVES					
FIG. 226 HYDRAULIC MANIFOLD (MODEL 2385 CARRIER)					
1	PAOZZ	96906	MS18154-113	SCREW,CAP,HEXAGON H ADAPTER MTG	8
				UOC :BGH	
2	PFOZZ	9690	MS3533848	WASHER,LOCK ADAPTER MTG	12
				UOC:BGH	
3	PFOZZ	02280	484427	ELBOW,FLANGE TO HOS.....	2
				UOC: BGH	
4	PAOZZ	96906	MS28775-225	PACKING,PREFORMED ACAPTER.....	2
				UOC:BGH	
5	PFOZZ	02280	817346	CLAMP,HOSE HOSE TO ADAPTER	2
				UOC:BGH	
6	PFOZZ	97403	13213E9766-7	HOSE,NONMETALLIC ADAPTER	2
				UOC:BGH	
7	PFOZZ	97403	13205E3412	ADAPTER,MANIFOLD	1
				UOC :BGH	
8	PFOZZ	97403	13213E5766-8	HOSE,NONMETALLIC STEM TO ADAPTER	1
				UOC :BGH	
9	PAOZZ	96906	MS35842-14	CLAMP,HOSE STEM TO HOSE TO ADAPTER	2
				UOC :BGH	
10	PFOZZ	97403	13205E3430	ELBOW,FLANGE	1
				UOC:BGH	
11	PFOZZ	96906	MS90728114	SCREW,CAP,HEXAGON H CLAMP MTG	4
				UOC :BGH	
12	PFOZZ	02280	817349	FLANGE,SPLIT CLAMP STEM TO MANIFOLD	1
				UOC :BGH	
13	PFOZZ	96906	MS28775-232	PACKING,PREFORMED.....	1
				UOC :BGH	
14	PFOZZ	02280	781364	MANIFOLD,HYDRAULIC.....	1
				UOC :BGH	
15	PFOZZ	96906	MS18154-58	SCREW,CAP,HEXAGON H MANIFOLD MTG	2
				UOC:BGH	
16	PFOZZ	96906	MS35338-46	WASHER,LOCK MANIFOLD MTG.....	2
				UOC :BGH	
17	PAOZZ	96906	MS51967-8	NUT,PLAIN,HEXAGCN MANIFOLD MTG.....	2
				UOC:BGH	

END OF FIGURE

226-1

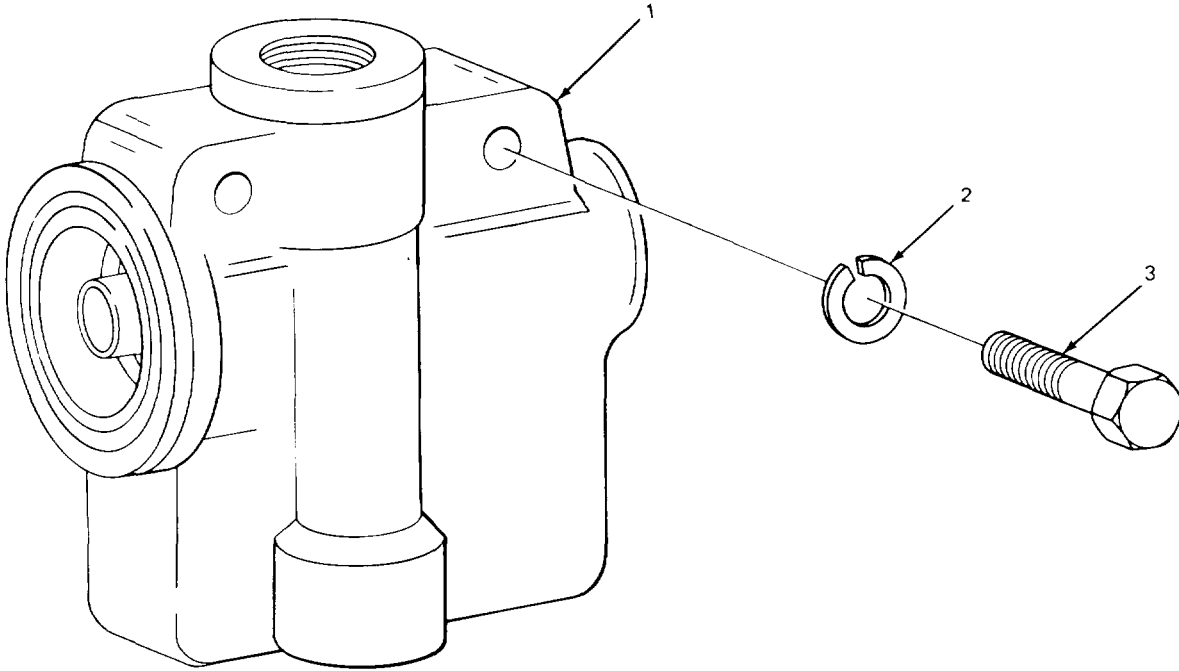

TA220627

FIGURE 227. FLOW CONTROL AND RELIEF VALVE (MODEL 2385 CARRIER).

SECTION II

TM5-3810-232-20P

(1)	(2)	(3)	(4)	(5)	(6)
ITEM NO	SMR CODE	FSCM	PART NUMBER	DESCRIPTION AND USABLE ON CODES (UOC)	QTY

GROUP 2402 MANIFOLD AND CONTROL VALVES

FIG. 227 FLOW CONTROL AND RELIEF VALVES (MODEL 2385 CARRIER)

1	PAOZZ	62983	FM3-14S080-200-1	VALVE,FLUID CONTROL AND RELIEF UOC:BGH	2
2	PFOZZ	96906	MS35338-45	WASHER,LOCK VALVE MTG..... UOC:BGH	4
3	PFOZZ	96906	MS90728-40	BOLT,MACHINE FLOW CONTROL VALVE MTG UOC:BGH	4

END OF FIGURE

227-1

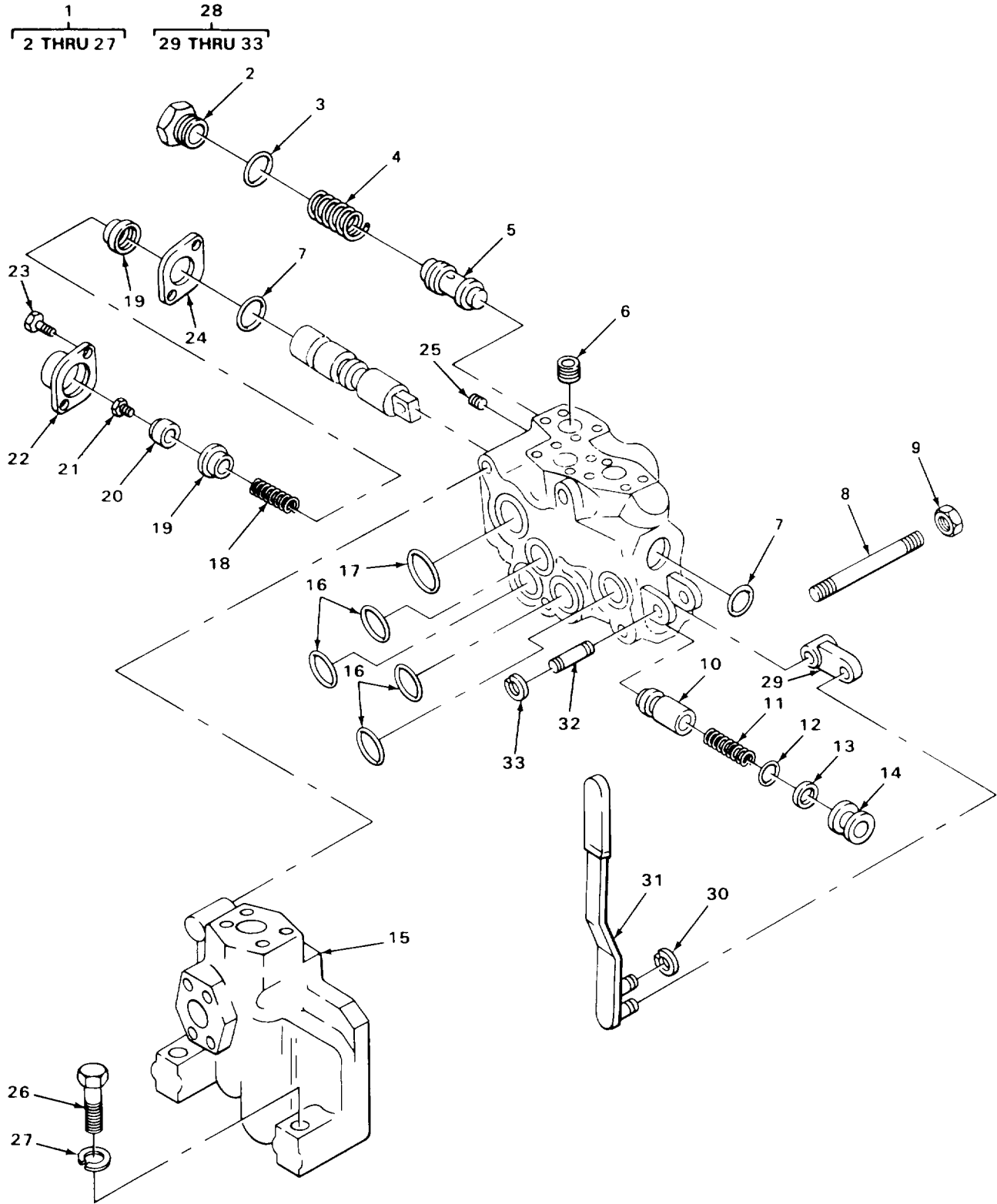

TA242647

FIGURE 228. DOZER CONTROL VALVE (MODEL 2385 CARRIER)

SECTION II

TM5-3810-232-20P

(1)	(2)	(3)	(4)	(5)	(6)
ITEM NO	SMR CODE	FSCM	PART NUMBER	DESCRIPTION AND USABLE ON CODES (UOC)	QTY

GROUP 2402 MANIFOLD AND CONTROL VALVES

FIG. 228 DOZER CONTROL VALVE (MODEL 2385 CARRIER)

1	XDOFF	62983	CM3N01-2ROCL-30A	VALVE,LINEAR,DIRECT UOC:BGH	1
31	PFOZZ	96906	MS90725-75	SCREW,CAP,HEXAGON H VALVE MTG UOC:BGH	2
32	PFOZZ	96906	MS35338-47	WASHER,LOCK VALVE MTG UOC:BGH	2

END OF FIGURE

228-1

1
2 THRU 18

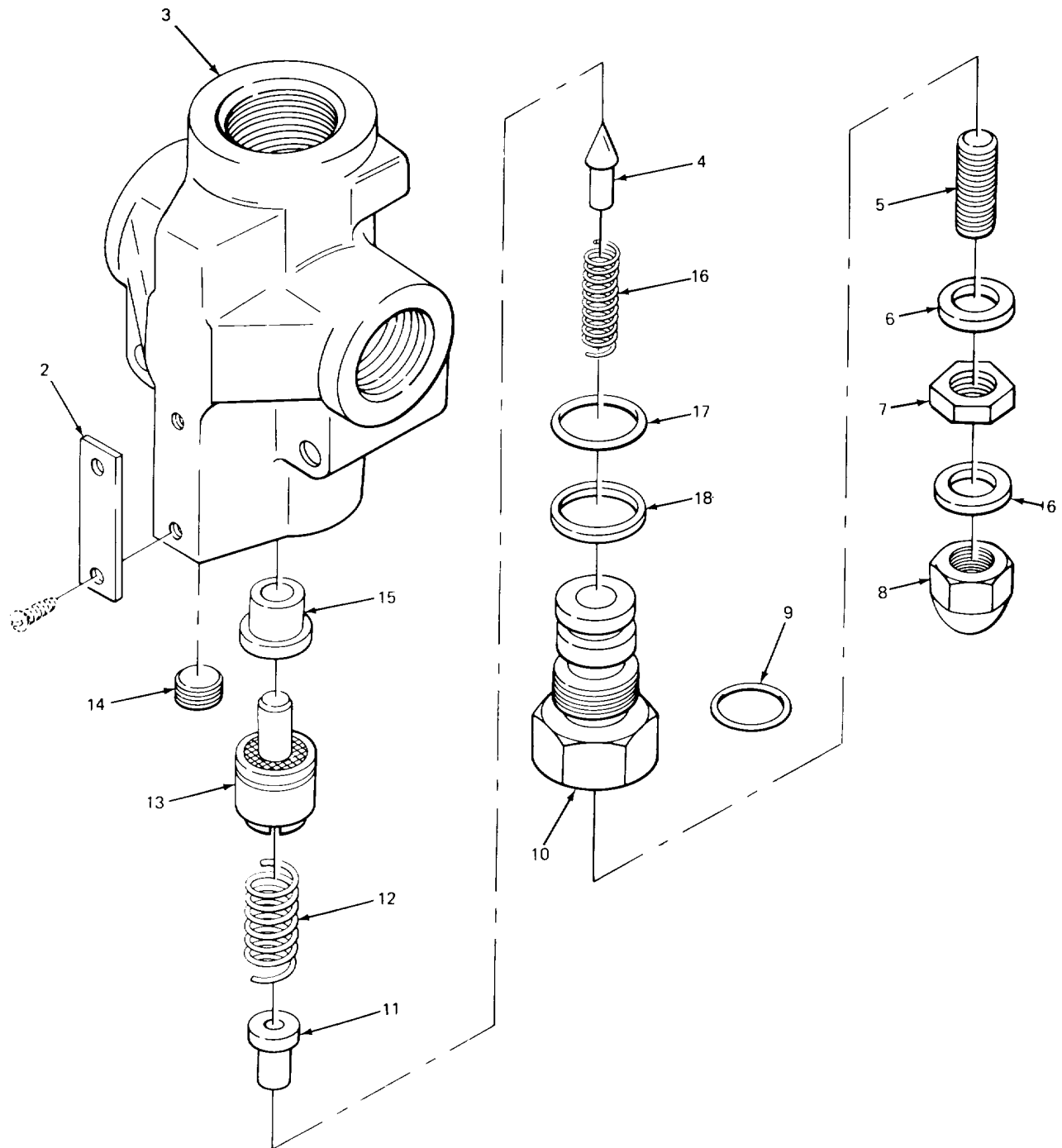

TA220629

FIGURE 229. MANIFOLD RELIEF VALVE (MODEL 2380 CARRIER).

SECTION II

TM5-3810-232-20P

(1) ITEM NO	(2) SMR CODE	(3) FSCM	(4) PART NUMBER	(5) DESCRIPTION AND USABLE ON CODES (UOC)	(6) QTY
GROUP 2402 MANIFOLD AND CONTROL VALVES					
FIG. 229 MANIFOLD RELIEF VALVE (MODEL 2380 CARRIER)					
1	PAOOO	02280	482446	VALVE.SAFETY RELIEF MANIFOLD	1
				UOC:BGJ	
2	PFOZZ	02280	581272	.PLATE,INSTRUCTION	1
				UOC:BGJ	
3	XBOZZ	45681	1661-602109	.BODY,VALV E	1
				UOC:BGJ	
4	XBOZZ	45681	1662-562392	.PLUNGER,RELIEF VALVE	1
				UOC:BGJ	
5	PFOZZ	09990	27X374	.SETSCREW VALVE ADJUSTING	1
				UOC:BGJ	
6	PFOZZ	02697	3-904N674-70	.PACKING WITH RETAIN CAP	2
				UOC:BGJ	
7	PFOZZ	09990	17X36	.NUT,PLAIN,HEXAGON VALVE.....	1
				UOC:BGJ	
8	PFOZZ	09990	37X5	NUT ACCRN CAP	1
				UOC:BGJ	
9	PFOZZ	96906	MS28778-8	.PACKING,PREFCRMED CAP.....	1
				UOC:BGJ	
10	PFOZZ	09990	592096	BREATHER	1
				UOC:BGJ	
11	PFOZZ	08742	482515	SEAT,VALVE	1
				UOC:BGJ	
12	PFOZZ	05415	90MEN1	.SPRING,HELICAL,COMP COMPRESSION	1
				UOC:BGJ	
13	XBOZZ	45681	1661-61229	.POPPET ASSEMBLY VALVE.....	1
				UOC:BGJ	
14	XDOZZ	09990	102X2	.PLUG,PIPE VALVE BODY	1
				UOC:BGJ	
15	PFOZZ	09990	592098	SEAT,VALVE	1
				UOC:BGJ	
16	PFOZZ	90407	17317P11	SPRING,HELICAL,COMP COMPRESSION,	1
				VALVE PLUNGER	
				UOC:BGJ	
17	PFOZZ	08742	104X15A	.PACKING,PREFORMED CAP	1
				UOC:BGJ	
18	XDOZZ	09990	107X15	.RETAINER PACKING.....	1
				UOC:BGJ	

END OF FIGURE

229-1

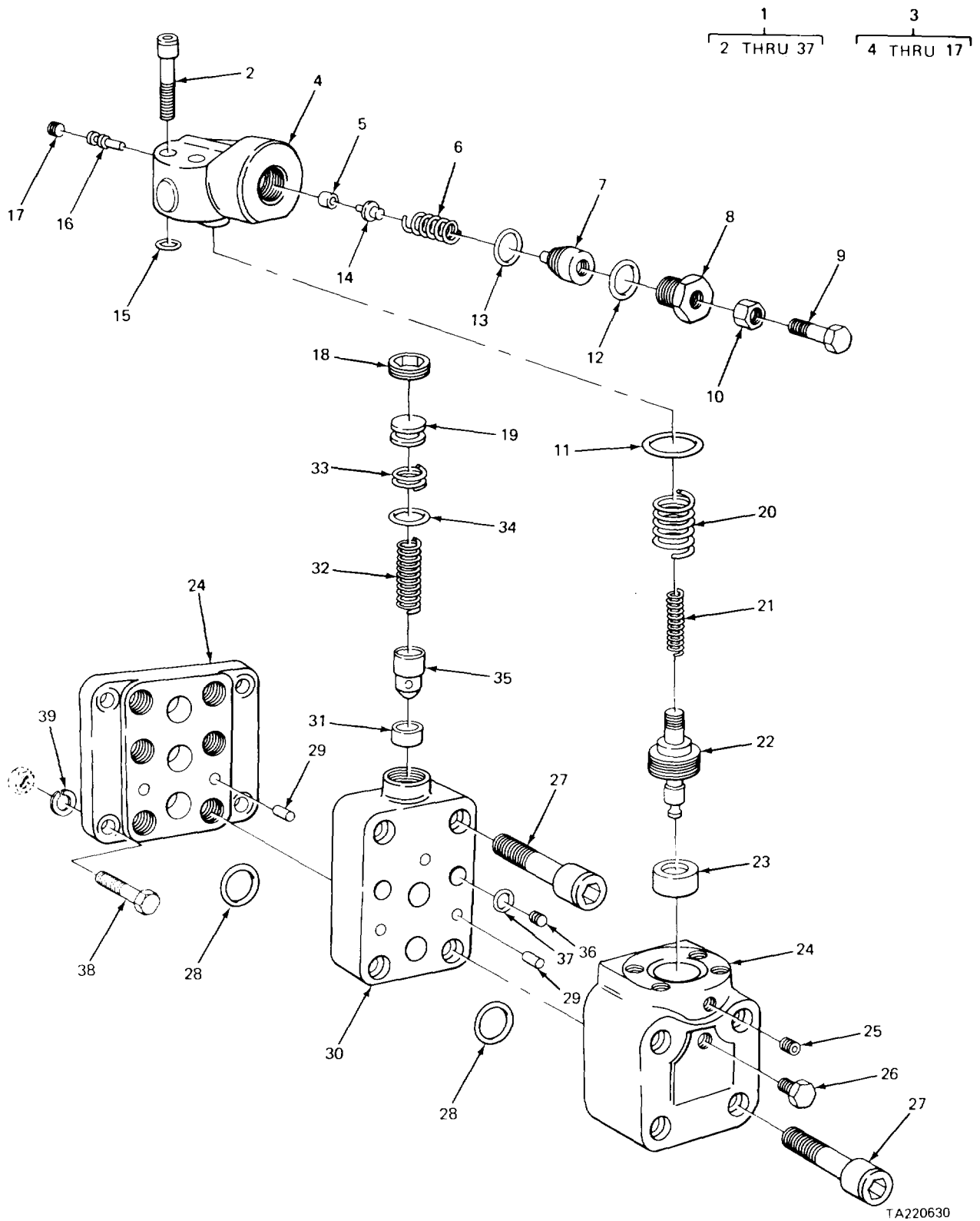

FIGURE 230. UNLOADING RELIEF VALVE (MODEL 2380 CARRIER).

SECTION II

TM5-3810-232-20P

(1) ITEM NO	(2) SMR CODE	(3) FSCM	(4) PART NUMBER	(5) DESCRIPTION AND USABLE ON CODES (UOC)	(6) QTY
----------------	-----------------	-------------	--------------------	--	------------

GROUP 2402 MANIFOLD AND CONTROL VALVES

FIG. 230 UNLOADING RELIEF VALVE (MODEL 2380 CARRIER)

1	PAOFF	62983	URG1-06C13	VALVE,UNLOADER UOC:BGJ	2
38	PFOZZ	96906	MS51095-416	SCREW,CAP,HEXAGON H UOC:BGJ	4
39	XDOZZ	08302	A5000	WASHER,LOCK VALVE MTG UOC:BGJ	4

END OF FIGURE

230-1

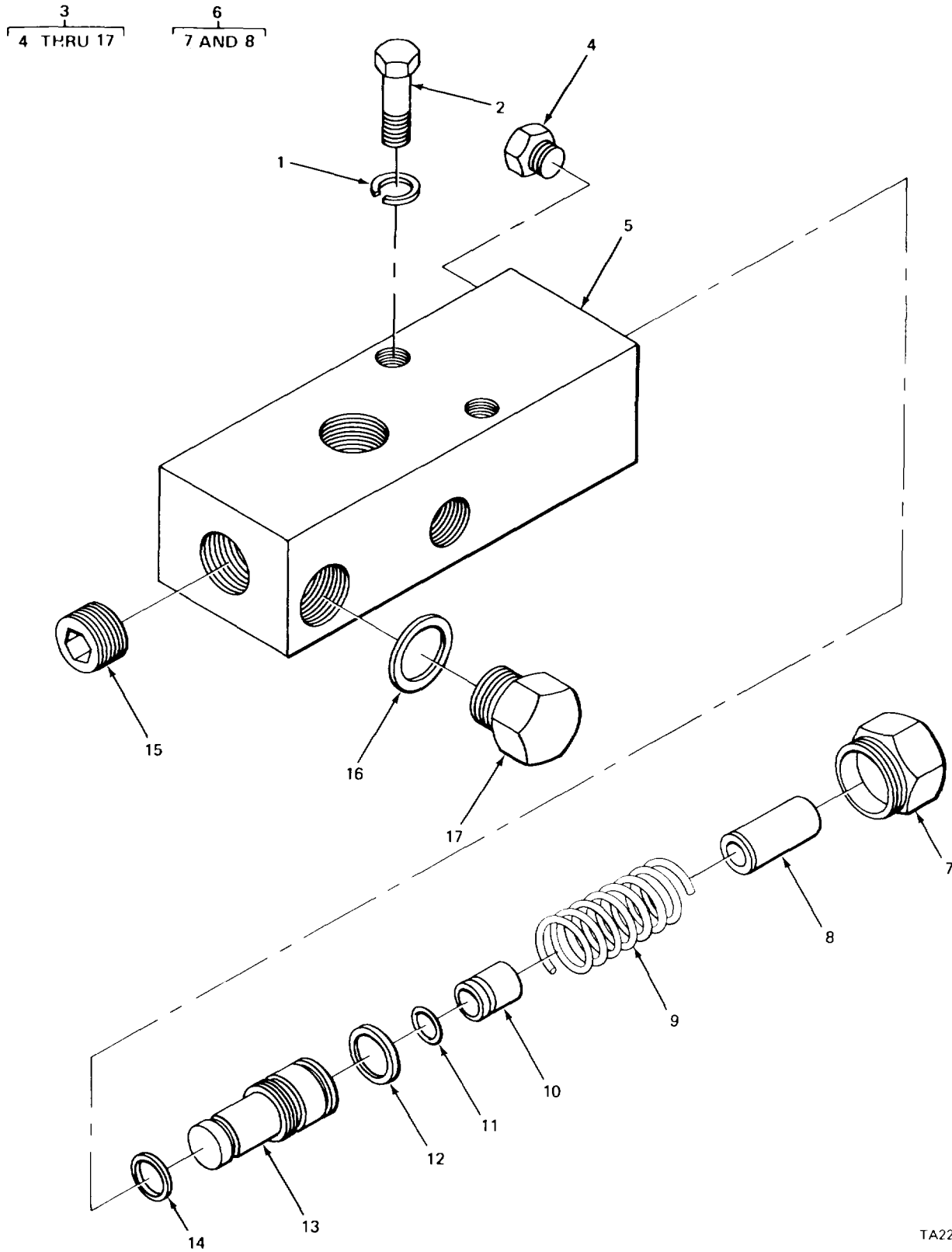

TA220631

FIGURE 231. TILT LOCK VALVE (MODEL 2380 CARRIER)

SECTION II

TM5-3810-232-20P

(1) ITEM NO	(2) SMR CODE	(3) FSCM	(4) PART NUMBER	(5) DESCRIPTION AND USABLE ON CODES (UOC)	(6) QTY
----------------	-----------------	-------------	--------------------	--	------------

GROUP 2402 MANIFOLD AND CONTROL VALVES

FIG. 231 TILT LOCK VALVE (MODEL 2380 CARRIER)

1	PFOZZ	96906	MS35338-8	WASHER,LOCK UOC:BGJ	2
2	PFOZZ	96906	MS90725-67	SCREW,CAP,HEXAGON H VALVE MTG UOC:BGJ	2
3	PAOFF	12603	137653	VALVE,LINEAR,DIRECT UOC:BGJ	4

END OF FIGURE

231-1

3
4 THRU 13

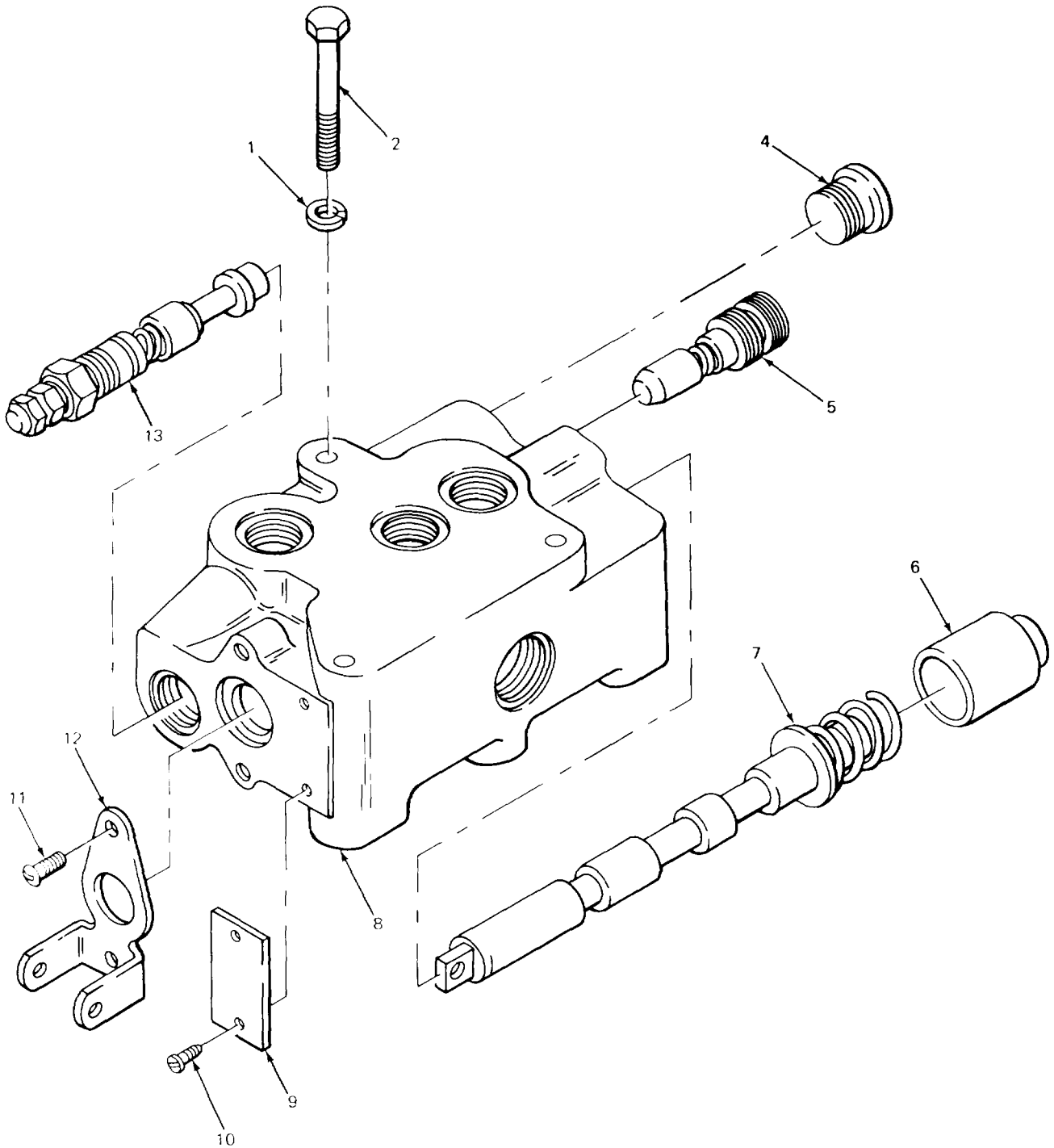

TA220632

FIGURE 232. . FAN DRIVE CONTROL VALVE (MODEL 2385).

SECTION II

TM5-3810-232-20P

(1) ITEM NO	(2) SMR CODE	(3) FSCM	(4) PART NUMBER	(5) DESCRIPTION AND USABLE ON CODES (UOC)	(6) QTY
----------------	-----------------	-------------	--------------------	--	------------

GROUP 2402 MANIFOLD AND CONTROL VALVES

FIG. 232 FAN DRIVE CONTROL VALVE (MODEL 2385)

1	PFOZZ	96906	MS35338-47	WASHER,LOCK VALVE MTG UOC:BGH	3
2	PFOZZ	96906	MS90728-76	SCREW,CAP,HEXAGON H VALVE MTG UOC:BGH	3
3	PFOFF	09990	VDP12C55	VALVE,LINER,DIRECT FAN DRIVE UOC:BGH	1
9	PFOZZ	09990	562050	.PLATE,IDENTIFICATIO UOC:BGH	1
10	PFOZZ	09990	39X4	.SCREW NAMEPLATE MTG UOC:BGH	2

END OF FIGURE

232-1

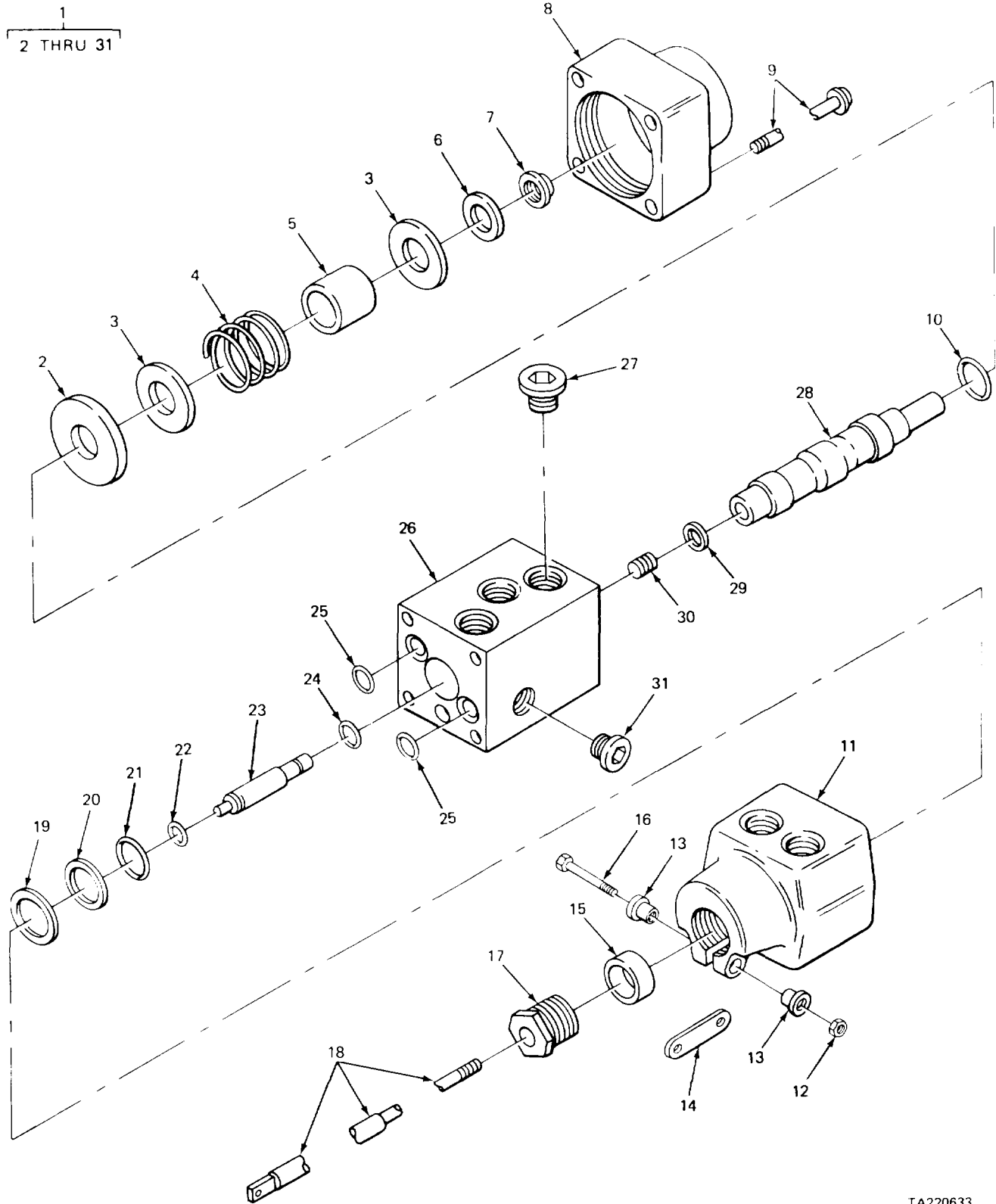

TA220633

FIGURE 233. TRANSMISSION CONTROL ACTUATOR VALVE (MODEL 2380)

SECTION II

TM5-3810-232-20P

(1) ITEM NO	(2) SMR CODE	(3) FSCM	(4) PART NUMBER	(5) DESCRIPTION AND USABLE ON CODES (UOC)	(6) QTY
----------------	-----------------	-------------	--------------------	--	------------

GROUP 2402 MANIFOLD AND CONTROL VALVES

FIG. 233 TRANSMISSION CONTROL ACTUATOR VALVE (MODEL 2380)

1	PAOFF	03504	137616	VALVE,LINER,DIRECT DOZER CONTROL..... UOC:BGJ	4
27	PFOZZ	12603	47K6	CPLUG,MACHINE THREAD PART OF KIT P/N..... UOC :BGJ	3
31	PFOZZ	12603	47K3	PLUG,SHUTTLE VALVE VALVE BODY PART..... UO :BGJ	2

END OF FIGURE

233-1

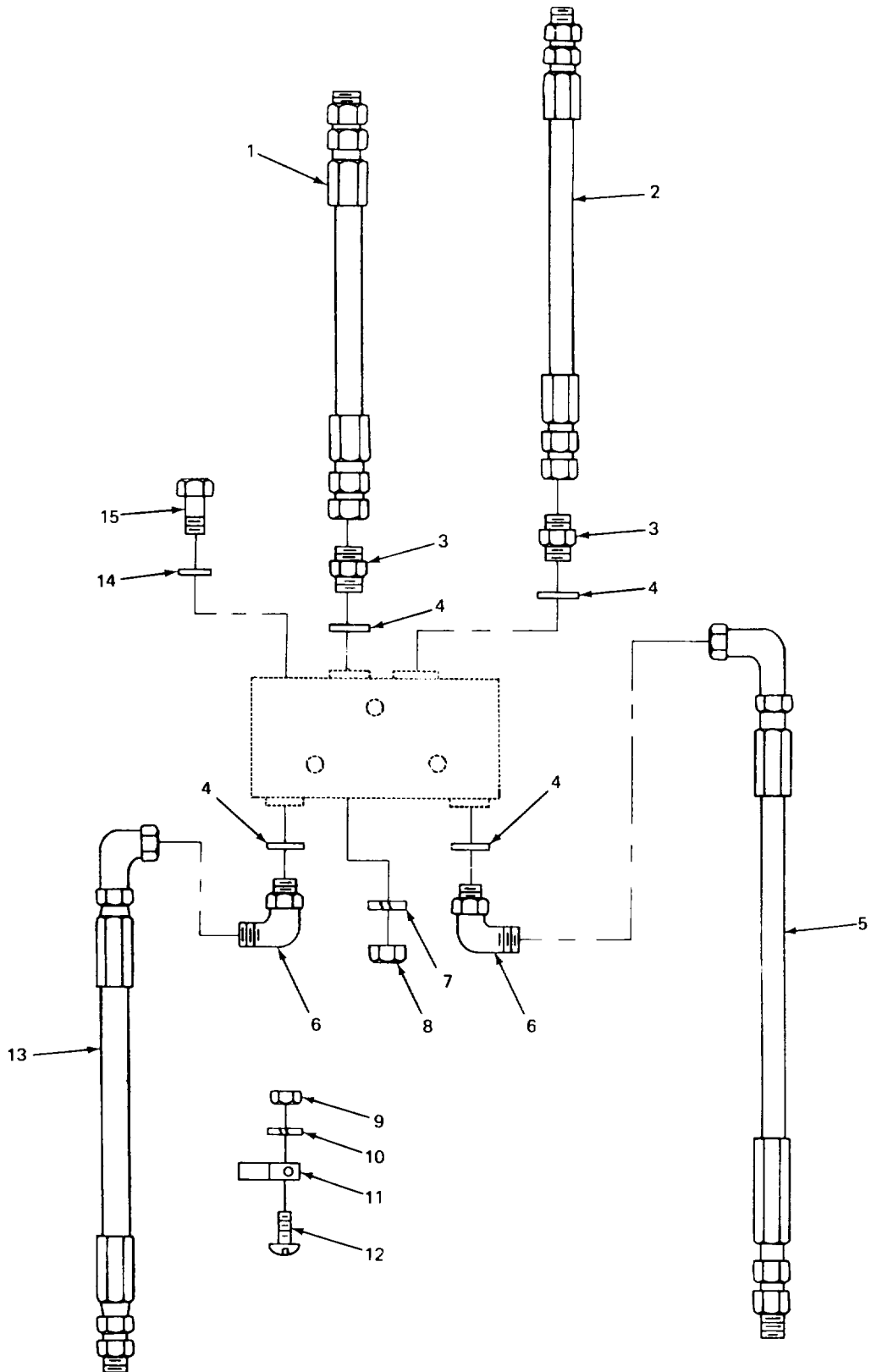

TA220634

FIGURE 234. HYDRAULIC PIPING (MODEL 2385 CARRIER).

SECTION II

TM5-3810-232-20P

(1) ITEM NO	(2) SMR CODE	(3) FSCM	(4) PART NUMBER	(5) DESCRIPTION AND USABLE ON CODES (UOC)	(6) QTY
GROUP 2406 STRAINERS, FILTERS, LINES AND FITTINGS					
FIG. 234 HYDRAULIC PIPING (MODEL 2385 CARRIER)					
1	PFOZZ	81349	M52471/2B10190	HOSE ASSEMBLY, NONME UOC:BGH	1
2	PFOZZ	97403	13215E7633-16	HOSE ASSEMBLY, N UOC:BGH	1
3	PFOZZ	02280	816081	CONNECTOR, MALE UOC:BGH	2
4	PFOZZ	96906	MS28778-6	PACKING, PPEFORMED UOC :BGH	4
5	PFOZZ	97403	13215E7637-3	HOSE ASSEMBLY, NONME UOC:BGH	1
6	PFOZZ	02280	816905	ELBOW, PIPE TO BOSS CHECK VALVE HOSE UOC:BGH	2
7	PFOZZ	96906	MS35338-44	WASHER, LOCK UOC:BGH	4
8	PFOZZ	96906	MS51967-2	NUT, PLAIN, HEXAGON UOC :BGH	4
9	PFOZZ	96906	MS27040-8	NUT, PLAIN, SCUARE CLAMP MTG SCREW UOC:BGH	2
10	PFOZZ	96906	MS3533843	WASHER, LCCK CLAMP MTG UOC:BGH	2
11	PFOZZ	96906	MS21333-12	CLAMP, LOOP UOC:BGH	2
12	PFOZZ	96906	MS35206-264	SCREW, MACHINE CLAMP MTG UOC:BGH	2
13	PFOZZ	97403	13215E7637-4	HOSE ASSEMBLY, NONME SOLENOID TO CHECK VALVE UOC:8GH	1
14	PFOZZ	96906	MS27183-10	WASHER, FLATC UOC:BGH	3
15	PFOZZ	96906	MS90728-17	SCREW, CAP, HEXAGON H UOC:BGH	3

END OF FIGURE

234-1

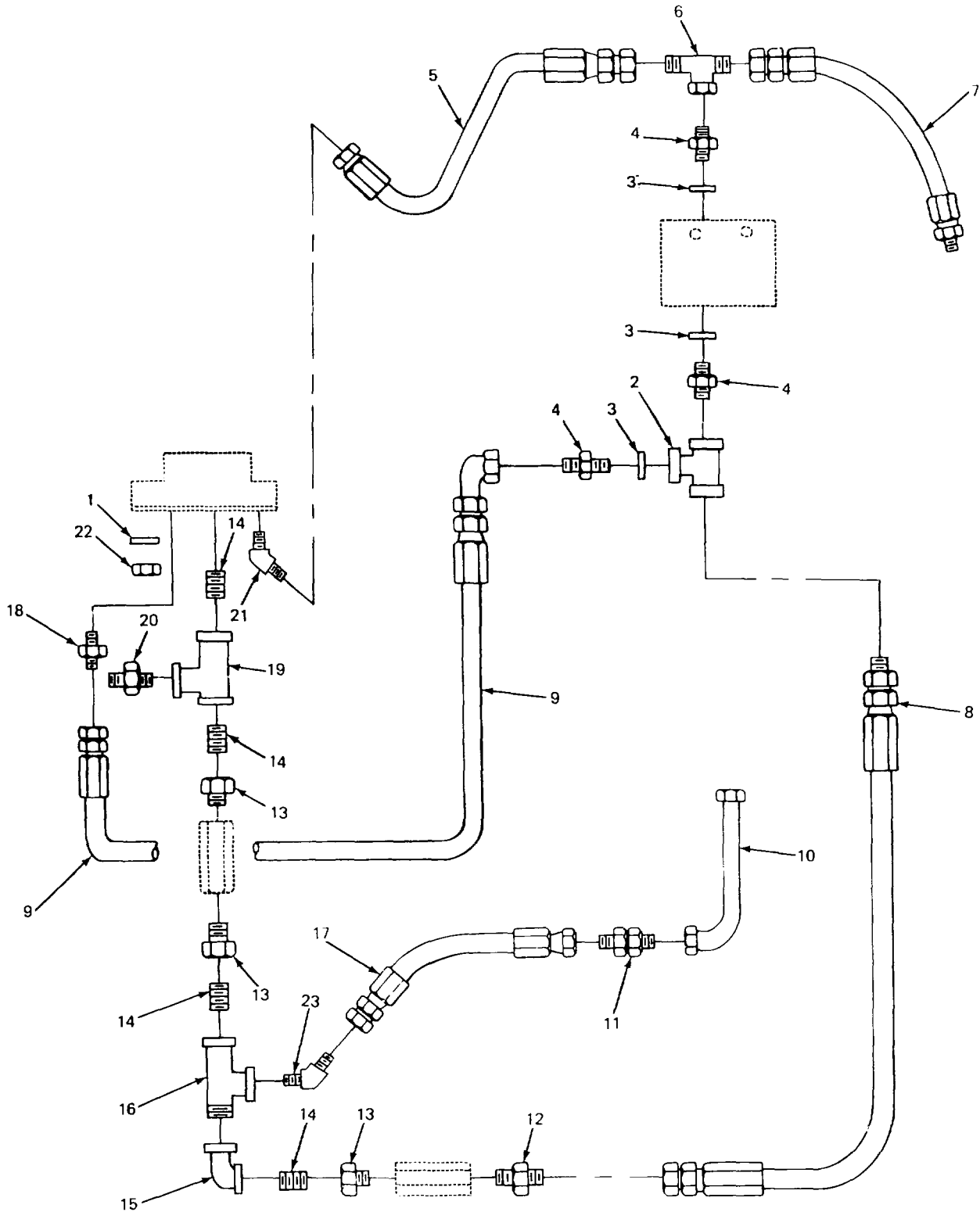

TA242648

FIGURE 235. HYDRAULIC HOSES. LINES AND FITTINGS (MODEL 2385)

SECTION II

TM5-3810-232-20P

(1) ITEM NO	(2) SMR CODE	(3) FSCM	(4) PART NUMBER	(5) DESCRIPTION AND USABLE ON CODES (UOC)	(6) QTY
				GROUP 2406 STRAINERS, FILTERS, LINES AND FITTINGS	
				FIG. 235 HYDRAULIC HOSES, LINES AND FITTINGS (MODEL 2385)	
1	PFOZZ	96906	MS35338-46	WASHER, LOCK	2
				UOC:BGH	
2	XDOZZ	02280	816121	TEE TUBE	1
				UOC:BGH	
3	PFOZZ	96906	MS28778-10	PACKING, PREFORMED 3.....	3
				UOC:BGH	
4	PFOZZ	96906	MS51525A8-10	ADAPTER, STRAIGHT, TU.....	2
				UOC:BGH	
5	PFOZZ	97403	13215E7636-23	HOSE ASSEMBLY, NONME CIRCUIT 131	1
				UOC :BCH	
6	PAOZZ	96906	MS5151CA12	TEE, TUBE	1
				UOC:BGH	
7	PFOZZ	97403	13215E7636-7	HOSE ASSEMBLY, NCNME CIRCUIT 134.....	1
				UOC:BGH	
8	PFOZZ	97403	13215E7636-22	HOSE ASSEMBLY, NCNME CIRCUIT 127B	1
				UOC:BGH	
9	XDOZZ	97403	13215E7646-7	HOSE ASSEMBLY, NONME CIRCUIT 127A.....	1
				UOC:BGH	
10	PFOZZ	97403	13213ES350	TUBE ASSEMBLY CIRCUIT 132C.....	1
				UOC:BGH	
11	PFOZZ	96906	MS51814-7	NIPPLE, TUBE.....	1
				UOC:BGH	
12	PFOZZ	3078C	8-12FBTXS	ADAPTER, STRAIGHT, PI	1
				UOC :BGH	
13	PFOZZ	80212	519151	BUSHING, PIPE	3
				UOC:BGH	
14	PFOZZ	01276	2083-12-12S	NIPPLE, PIPE	4
				UOC:BGH	
15	PFOZZ	96906	MS20822-8	ELBOW, PIPE TO TUBE	1
				UOC:BGH	
16	PFOZZ	08288	MS347308	TEE PIPE	1
				UOC:BGH	
17	PFOZZ	98441	242R8-JSN8-JMN8-29	HOSE ASSEMBLY, NONME CIRCUIT 132D.....	1
				UOC:BGH	
18	PFOZZ	96906	MS51500A8-4	ADAPTER, STRAIGHT, PI	1
				UOC :BGH	
19	XDOZZ	89926	0925071-3	TEE PIPE,	1
				UOC :BGH	
20	PFOZZ	3078012	GBUS	CONNECTOR	1
				UOC:BGH	
21	PFOZZ	96906	MS20823-8	ELBOW, PIPE TO TUBE	2
				UOC :BGH	
22	PAOZZ	96906	MS51967-8	NUT, PLAIN, HEXAGON CHECK.....	2
				UOC:BGH	

END OF FIGURE

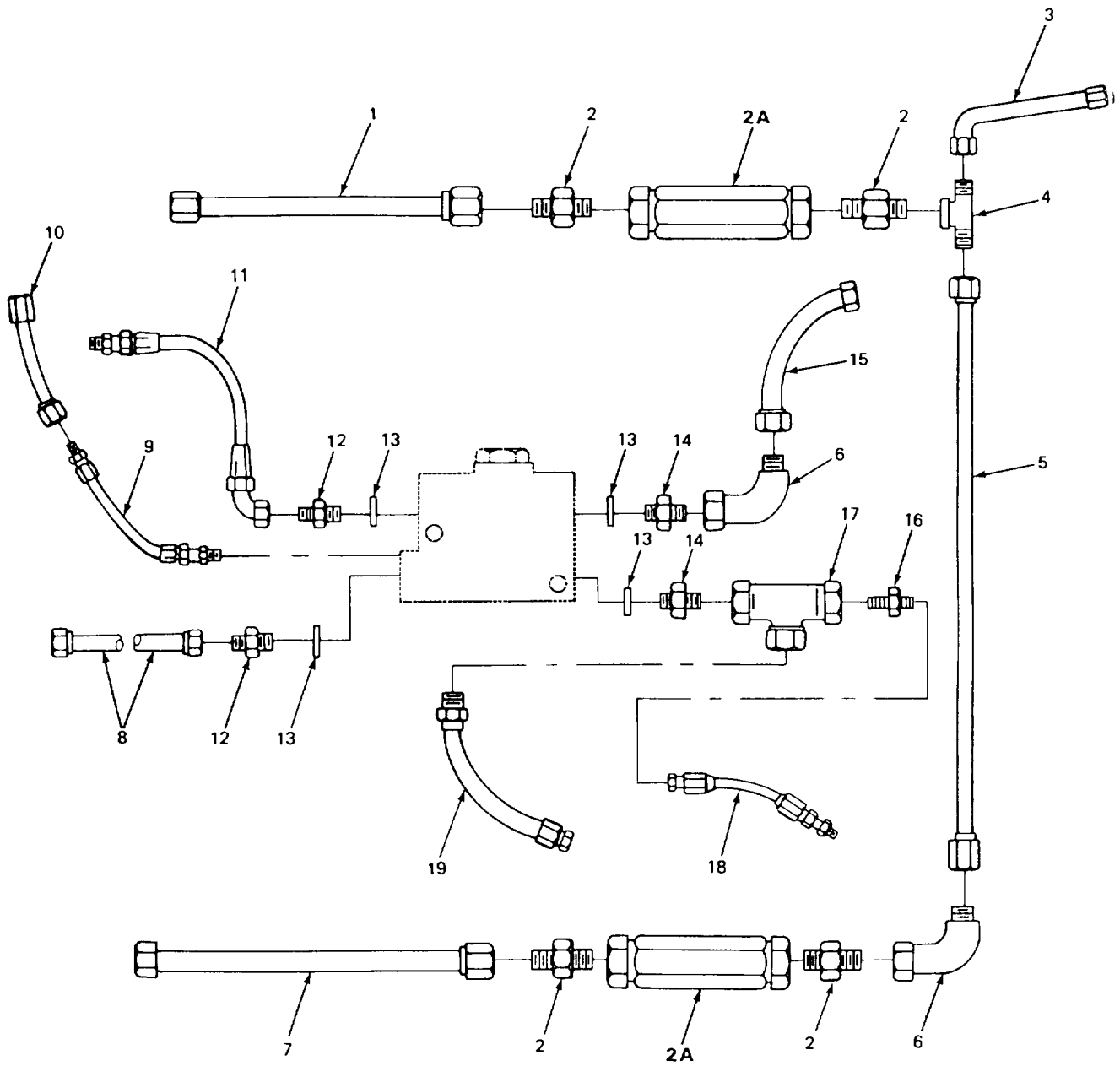

TA242649

FIGURE 236. DOZER AND FAN HYDRAULIC PIPING (MODEL 2385).

SECTION II

TM5-3810-232-20P

(1) ITEM NO	(2) SMR CODE	(3) FSCM	(4) PART NUMBER	(5) DESCRIPTION AND USABLE ON CODES (UOC)	(6) QTY
				GROUP 2406 STRAINERS, FILTERS, LINES AND FITTINGS	
				FIG. 236 DOZER AND FAN HYDRAULIC PIPING (MODEL 2385)	
1	PFOZZ	97403	132L6E7861	TUBE ASSEMBLY, M CIRCUIT 155B, CHECK VALVE UOC:BGH	1
2	PFOZZ	30780	812FBTXS	ADAPTER, STRAIGHT, PI UOC:BGH	4
3	PFOZZ	97403	13216E7865	TUBE ASSEMBLY CIRCUIT 143B, CHECK VALVE UOC:BGH	1
4	PFOZZ	02280	817478	TEE-SWIVEL UOC:BGH	1
5	PFOZZ	97403	13216E7862-1	TUBE ASSEMBLY, CIRCUIT 154C, CHECK VALVE UOC:BGH	1
6	PFOZZ	96906	MS51521A12	ELBOW, TUBE UOC:BGH	2
7	PFOZZ	97403	13216E7863	TUBE ASSEMBLY METAL CIRCUIT 154D, CHECK VALVE UOC :BGH	1
8	PFOZZ	97403	13218E9237-20	TUBE ASSEMBLY, M CIRCUIT 118A, RELIEF VALVE UOC:BGH	1
9	PFOZZ	02280	484866-3	HOSE ASSEMBLY, NONME CIRCUIT 118B UOC:BGH	1
10	PFOZZ	97403	13213E9223	TUBE ASSEMBLY, M CIRCUIT 118C UOC:BGH	1
11	PFOZZ	97403	13215E7646-10	HOSE ASSEMBLY, NONME CIRCUIT 146A UOC:BGH	1
12	PFOZZ	30780	20-16F5XS	ADAPTER, STRAIGHT, TU UOC:BGH	2
13	PAOZZ	96906	MS28778-16	PACKING, PREFORMED UOC:BGH	4
14	PFOZZ	97403	13213E9199-6	ADAPTER, O RING UOC:BGH	2
15	PFOZZ	97403	13216E7858	TUBE ASSEMBLY, M CIRCUIT 155A, CHECK VALVE UOC:BGH	1
16	PFOZZ	00624	ES1990	REDUCER, YUBE UOC :BGH	1
17	PFOZZ	02280	816125	ADAPTER, STRAIGHT, TU UOC:BGH	1
18	PFOZZ	97403	13215E7648-5	HOSE ASSEMBLY, N CIRCUIT 118 UOC:BGH	1
19	PFOZZ	81345	M5247/2B403220	HOSE ASSEMBLY, N CIRCUIT 136 UOC:BGH	1

END OF FIGURE

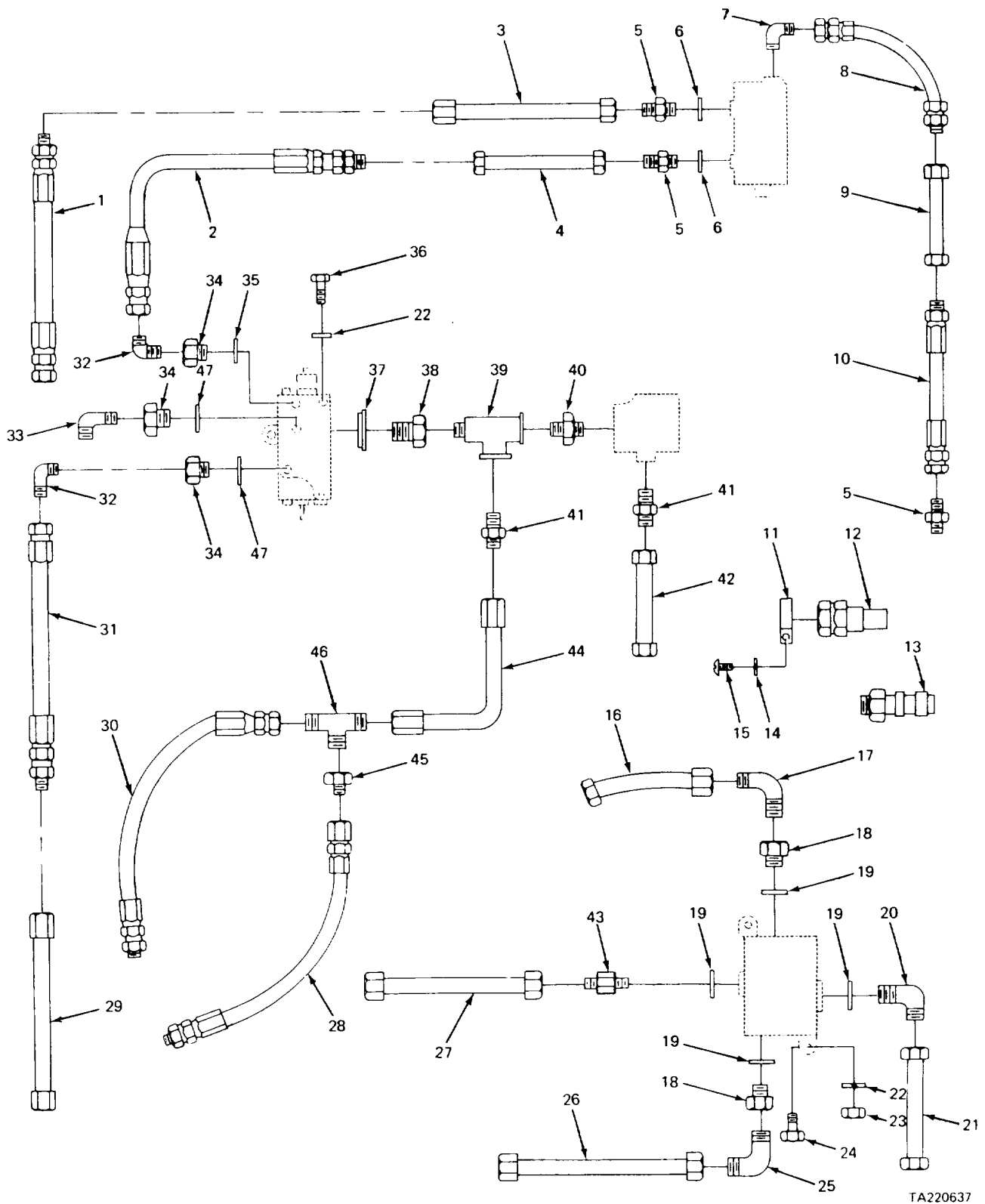

FIGURE 237. HYDRAULIC LINES (MODEL 2385).

TA220637

SECTION II

TM5-3810-232-20P

(1) ITEM NO	(2) SMR CODE	(3) FSCM	(4) PART NUMBER	(5) DESCRIPTION AND USABLE ON CODES (UOC)	(6) QTY
GROUP 2406 STRAINERS, FILTERS, LINES AND FITTINGS					
FIG. 237 HYDRAULIC LINES (MODEL 2385)					
1	PFOZZ	97403	13215E7631-6	HOSE ASSEMBLY,NONME CIRCUIT 149B..... UOC:BGH	1
2	PFOZZ	97403	13215E76392	HOSE ASSEMBLY CIRCUIT 148B UOC:BGH	1
3	PFOZZ	97403	13213E9798-1	TUBE ASSEMBLY CIRCUIT 149A..... UOC:BGH	1
4	XDOZZ	97403	13213E9798-1	TUBE ASSEMBLY,METAL UOC :BGH	1
5	XDOZZ	97403	13205E3937-5	CONNECTOR..... UOC:BGH	3
6	PAOZZ	96906	MS28775-222	PACKING,PREFORMED..... UOC:BGH	2
7	XDOZZ	96906	MS51504A8-4	ELBOW,PIPE TO TUBE UOC :BGH	1
8	PFOZZ	02280	482675	HOSE ASSEMBLY,NONME CIRCUIT 162 UOC :BGH	1
9	PFOZZ	97403	13215E9963	TUBE ASSEMBLY CIRCUIT 162A..... UOC:BGH	1
10	XDOZZ	97403	132t5E7635-25	HOSE ASSEMBLY CIRCUIT 162B UOC :BGH	1
11	PFOZZ	96906	MS21333-7	CLAMP ,LOOP..... UOC:BGH	1
12	PAOZZ	97403	13205E4421-1	COUPLING HALF,QUICK..... UOC:BGH	1
13	PFOZZ	01276	5610-8-10S	COUPLING HALF, QUICK,..... UOC :BGH	1
14	PFOZZ	96906	MS35338-43	WASHER,LOCK UOC:BGH	1
15	PFOZZ	96906	MS35206-263	SCREW,MACHINE UOC:BGH	1
16	PBOZZ	97403	13216E9549-2	TUBE ASSEMBLY,METAL CYLINDER TO..... VALVE UOC :BGH	1
17	PAOZZ	96906	MS51521A8	ELBOW,TUBE UOC :BGH	1
18	PFOZZ	96906	MS5150CA8-4	ADAPTER,STRAIGHT,PI TUBE TO..... SUBPLATE VALVE UOC :BGH	3
19	PFOZZ	96906	MS2877-8	PACKING,PREFORMED..... UOC:BGH	4
20	PFOZZ	02280	816905	ELBOW UOC :BGH	1
21	PFOZZ	97403	13213E9759	TUBE ASSEMBLY STEERING CONTROL..... VALVE UOC :BGH	1
22	PFOZZ	96906	MS3533&46	WASHER,LOCK CONTROL VALVE MTG.....	5

SECTION II

TM5-3810-232-20P

(1) ITEM NO	(2) SMR CODE	(3) FSCM	(4) PART NUMBER	(5) DESCRIPTION AND USABLE ON CODES (UOC)	(6) QTY
23	PAOZZ	96906	MS51967-8	NUT,PLAIN,HEXAGCN SUBPLATE VALVE..... UOC :BGH	2
24	PAOZZ	96906	MS90728-61	SCREW,CAP,HEXAGON H UOC:BGH	2
25	PFOZZ	96906	MS24394-8	ELBOW,TUBE VALVE	1
26	PFOZZ	97403	132L6ES549-1	TUBE ASSEMBLY,TETAL CYLINDER TO..... CONTROL VALVE	1
27	PFOZZ	97403	13213E9758	TUBE ASSEMBLY,METAL STEERING..... UOC :BGH	1
28	PFOZZ	97403	13215E7646-10	HOSE ASSEMBLY..... UOC :BGH	1
29	XDOZZ	97403	13215ES951	TUBE ASSEMBLY CIRCUIT 147B..... UOC:BGH	1
30	PAOZZ	91403	13215E7631-2	HOSE ASSEMBLY,NGNME CIRCUIT 150 UOC :BGH	1
31	PFOZZ	97403	1325E763-1	HOSE ASSEMBLY..... UOC :BGH	1
32	PFOZZ	30780	12-10C5SX	ELBOW,TUBE TO BOSS UOC :BGH	2
33	PFOZZ	96906	MS51521A121	ELBOW,TUBE UOC :BGH	1
34	PFOZZ	96906	MS39324-12-10	ADAPTER,STRAIGHT,TU UOC:BGH	3
35	PAOZZ	96906	MS28178-20	PACKING,PREFORMED..... UOC :BGH	1
36	PFOZZ	96906	MS90725-72	SCREWCAPHEXAGON H UOC: BGH	3
37	PFOZZ	96906	MS28778-12	PACKING, PREFORMED..... UOC :BGH	1
38	PFOZZ	30780	12GBUS	CONNECTOR..... UOC:BCH	1
39	XDOZZ	89926	0925071-3	TEE ,PIPE..... UOC:BGH	1
40	PFOZZ	01276	208312-12S	NIPPLE,PIPE UOC :BGH	1
41	XDOZZ	02280	816258	ADAPTER,FITTING UOC :BGH	2
42	PFOZZ	81349	MS2471/2 4030220	HOSE ASSEMBLY,NONME UOC :BGH	1
43	PFOZZ	96906	MS51525A20	ADAPTER,STRAIGHT,TU UOC:BGH	1
44	PFOZZ	97403	13216E7857	TUBE ASSEMBLY CIRCUIT 146 UOC:BGH	1
45	PFOZZ	88044	AN519-23	REDUCER,TUBE..... UOC :BGH	1
46	PFOZZ	96906	MS51510A12	TEE,TUBE UOC :BGH	1

SECTION II

TM5-3810-232-20P

(1)	(2)	(3)	(4)	(5)	(6)
ITEM	SMR		PART		
NO	CODE	FSCM	NUMBER	DESCRIPTION AND USABLE ON CODES (UOC)	QTY

47	PFOZZ	96906	MS28778-10	PACKING PREFORMED..... UOC:BGH	2
----	-------	-------	------------	-----------------------------------	---

END OF FIGURE

237-3

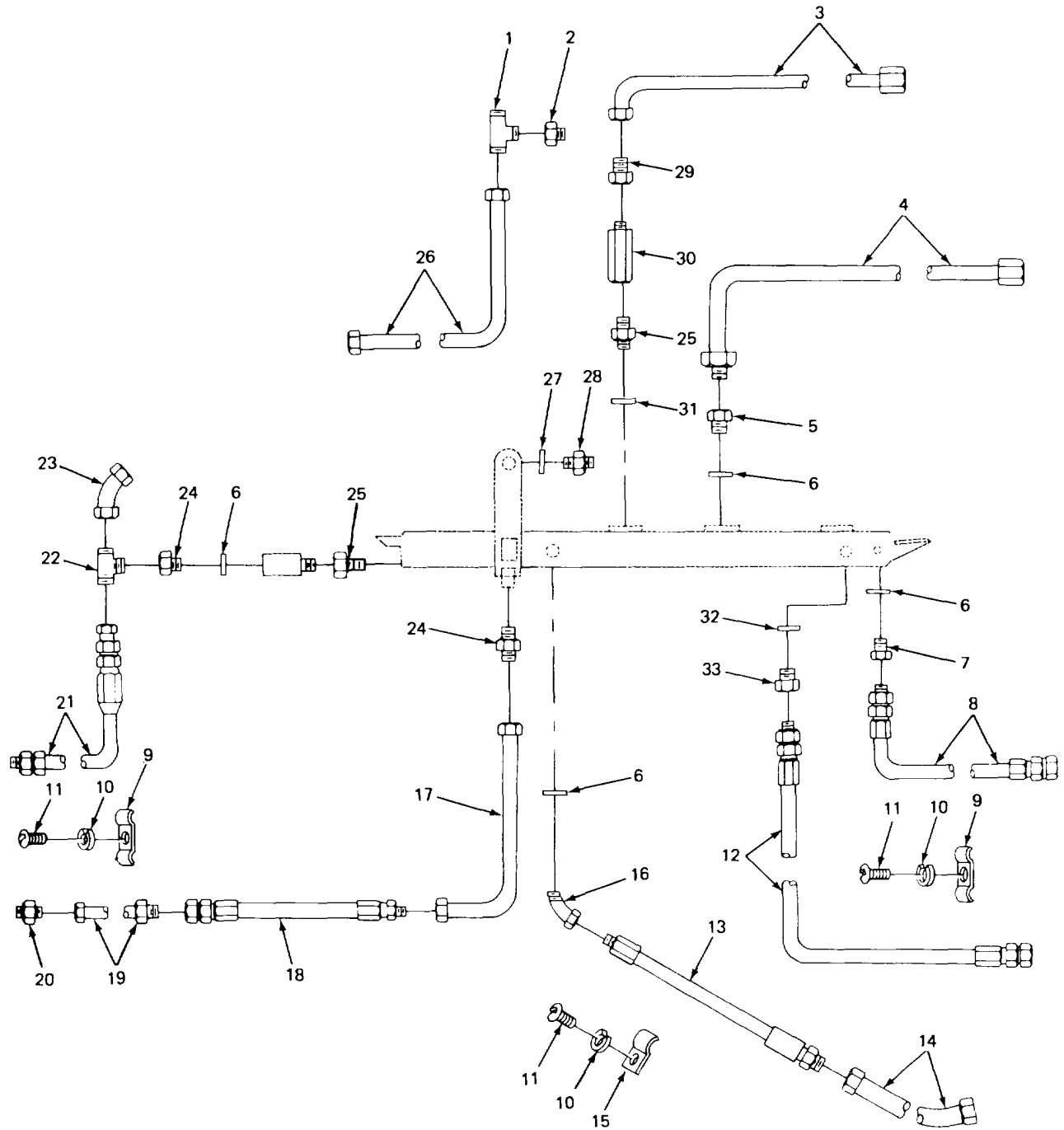

TA220638

FIGURE 238. HYDRAULIC PIPING (MODEL 2385 CARRIER).

SECTION II

TM5-3810-232-20P

(1) ITEM NO	(2) SMR CODE	(3) FSCM	(4) PART NUMBER	(5) DESCRIPTION AND USABLE ON CODES (UOC)	(6) QTY
GROUP 2406 STRAINERS, FILTERS, LINES AND FITTINGS					
FIG. 238 HYDRAULIC PIPING (MODEL 2385 CARRIER)					
1	PFOZZ	02280	817521	TEE	1
				UOC :BGH	
2	XDOZZ	97403	13205E3400	REDUCER,TUBE.....	1
				UOC:BGH	
3	XDOZZ	02280	13216E7846	TUBE ASSEMBLY,MEYAL.....	1
				UOC :BGH	
4	PFOZZ	97403	13205E3400	TUBE ASSEMBLY MANIFOLD TO CYLINDER	1
				CIRCUIT 135A	
				UOC :BGH	
5	PFOZZ	30780	12GBUS	CONNECTOR,TUBE	1
				UOC:BGH	
6	PFOZZ	96906	MS28778-12	PACKING,PREFORMED TUBE CONNECTOR	7
				UOC:BGH	
7	PFOZZ	9696	MS39324-12-12	ADAPTERSTRAIGHT,TU	1
				UOC :BGH	
8	PFOZZ	97403	13215E7631-11	HOSE ASSEMBLY,NONME CIRCUIT 106J.....	1
				UOC :BGH	
9	PFOZZ	96906	MS21333-11	CLAMP,LOOP,PLAIN	3
				UOC :BGH	
10	PFOZZ	96906	MS35338-43	WASHER,LOCK CLAMP MTG	12
				UOC:BGH	
11	PFOZZ	96906	MS35206-263	SCREW,MACHINE CLAMP MTG	12
				UOC :BGH	
12	PFOZZ	97403	13215E7636-18	HOSE ASSEMBLY,NONM CIRCUIT 133D,.....	1
				UOC :BGH	
13	PFOZZ	97403	13213E9789-2	HOSE ASSEMBLY CIRCUIT 150B	1
				UOC :BGH	
14	PFOZZ	97403	13215E9950	TUBE ASSEMBLY CIRCUIT 150A.....	1
				UOC :BGH	
15	PFOZZ	96906	MS21333-38	CLAMP,LOOP.....	9
				UOC :BGH	
16	PFOZZ	02280	817506	ELBOW,MALE	1
				UOC :BGH	
17	PFOZZ	97403	13205E4461	TUBE ASSEMBLY CIRCUIT 159C,.....	1
				MANIFOLD TO DOZER CONTROL	
				UOC :BGH	
18	PFOZZ	02280	484866-3	HOSE ASSEMBLY,NCNME CIRCUIT 159B.....	1
				UOC:BGH	
19	XDOZZ	97403	13218E9237-20	TUBE ASSEMBLY CIRCUIT 159A.....	1
				MANIFOLD TO DOZER CONTROL	
				UOC :BGH	
20	PFOZZ	96906	MS51501A8	UNION,TUBE	1
				UOC:BGH	
21	XDOZZ	97403	13213E9789-3	HOSE ASSEMBLY,NONME	1
				UOC :BGH	

SECTION II

TM5-3810-232-20P

(1) ITEM NO	(2) SMR CODE	(3) FSCM	(4) PART NUMBER	(5) DESCRIPTION AND USABLE ON CODES (UOC)	(6) QTY
22	XDOZZ	81343	12-12-12-070432C	TEE,SWIVEL UOC:BGH	1
23	XDOZZ	45681	12V6XS	ELBOW,SWIVEL UOC:BGH	1
24	XDOZZ	02280	816920	CONNECTOR,MALE UOC:BGH	2
25	PFOZZ	96906	MS51814-7	NIPPLE,TUBE..... UOC :BGH	2
26	PFOZZ	97403	13213E9223	TUBE ASSEMBLY,METAL UOC:BGH	1
27	PAOZZ	96906	MS28778-20	PACKING,PREFORMED UOC:BGH	1
28	XDOZZ	97403	13205E3853-1	REDUCER UOC:BGH	1
29	PFOZZ	96906	MS51525A8-10	ADAPTER,STRAIGHT,TU UOC:BGH	1
30	PAOZZ	62983	FM3-14S080-200-1 0-006	VALVE,FLUID CONTROL UOC:BGH	1
31	PFOZZ	96906	MS28778-10	PACKING,PREFORMED UOC :BGH	1
32	PFOZZ	96906	MS28778-8	PACKING PEFORMED UOC :BGH	1
33	PAOZZ	96906	MS51503A8	ADAPTER, STRAIGHT, PI CONDUIT PIPE UOC :BGH	1

END OF FIGURE

238-2

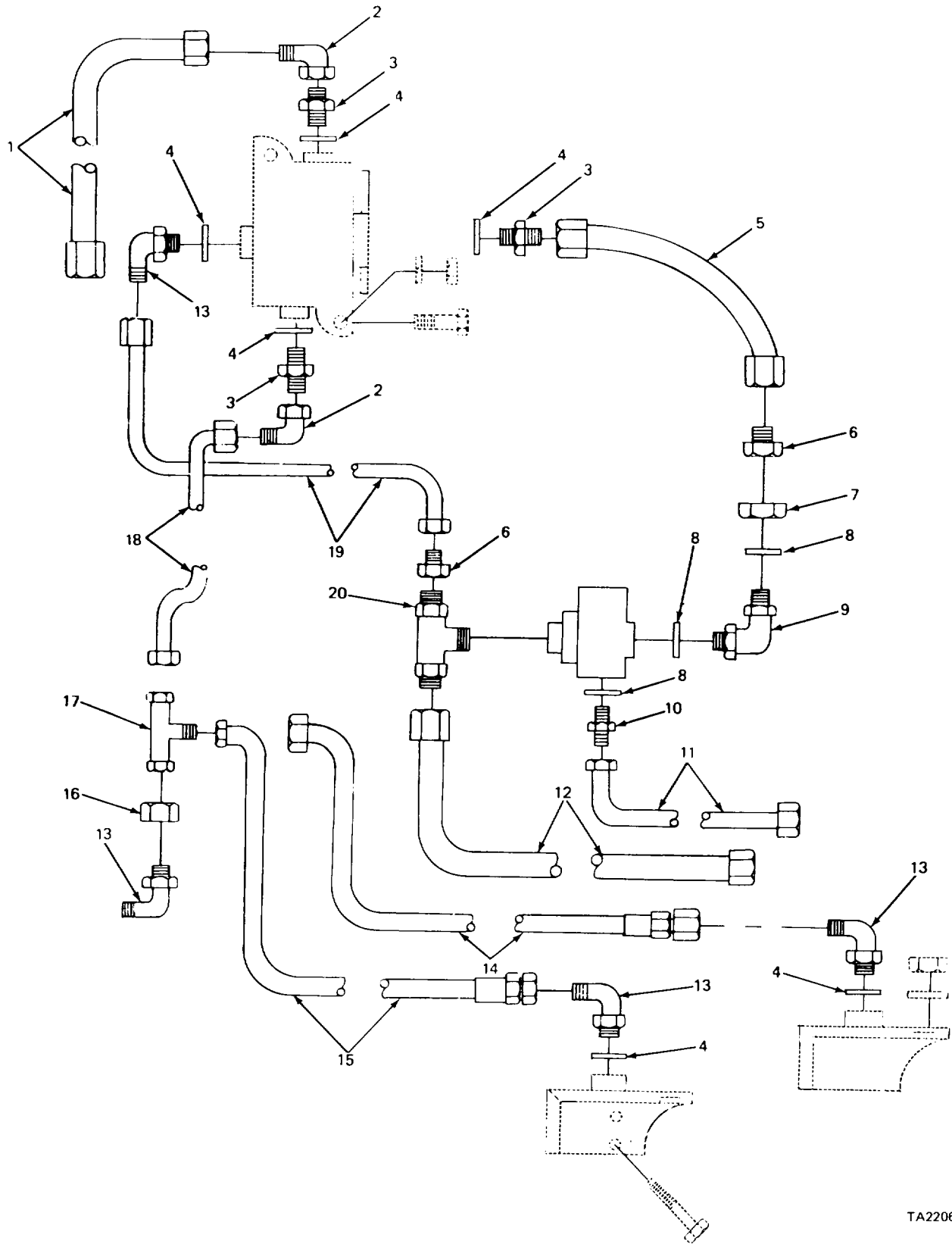

TA220639

FIGURE 239. DOUBLE SOLENOID VALVE HYDRAULIC PIPING (MODEL 2385).

SECTION II					
(1)	(2)	(3)	(4)	(5)	(6)
ITEM NO	SMR CODE	FSCM	PART NUMBER	DESCRIPTION AND USABLE ON CODES (UOC)	QTY
				GROUP 2406 STRAINERS, FILTERS, LINES AND FITTINGS	
				FIG. 239 DOUBLE SOLENOID VALVE HYDRAULIC PIPING (MOOEL 2385)	
1	PFOZZ	02280	581I522	TUBE ASSEMBLY, METAL CIRCUIT 119..... UOC:BGH	1
2	PFOZZ	02280	816513	ELBOW, TUBE TO BOSS UOC:BGH	2
3	PFOZZ	02280	816081	CONNECTOR, MALE UOC:BGH	3
4	PFOZZ	96906	MS28778-6	PACKING, PREFORMED UOC:BGH	10
5	PFOZZ	97403	13216E9552	TUBE ASSEMBLY, METAL CIRCUIT 106A..... FLOW CONTROL VALVE TO SOLENOID UOC:BGH	1
6	PFOZZ	02280	817474	REDUCER, TUBE..... UOC:BGH	2
7	XBOZZ	02280	8L7559	LOCK NUT TUBE UOC:BGH	1
8	PFOZZ	96906	MS28778-8	PACKING, PREFORMED UOC:BGH	3
9	XDOZZ	96906	MS51521A8	ELBOW, TUBE..... UOC:BGH	1
10	PFOZZ	30780	8-12FBTXS	ADAPTER, STRAIGHT, PI..... UOC:BGH	1
11	PFOZZ	97403	13213E9762	TUBE ASSEMBLY CIRCUIT 103..... UOC:BGH	1
12	PFOZZ	97403	13217E3150	TUBE ASSEMBLY, METAL CIRCUIT 106B UOC:BGH	1
13	PFOZZ	96906	MS24394-6	ELBOW, MALE HOSE TO VALVE..... UOC:BGH	4
14	XDOLZ	97403	13213E7633-15	HOSE ASSEMBLY..... UOC:BGH	1
15	XDOZZ	97403	13213E7633-16	HOSE ASSEMBLY..... UOC:BGH	1
16	XDOZZ	02280	816511	NUT, TUBE COUPLING UOC:BGH	2
17	PFOZZ	02280	817478	TEE-SWIVEL. SELECTOR VALVE UOC:BGH	1
18	PFOZZ	97403	13216E9550	TUBE ASSEMBLY CIRCUIT 120, DOUBLE SELECTOR VALVE UOC:BGH	1
19	PFOZZ	97403	13216E9553	TUBE ASSEMBLY CIRCUIT 106A, FLOW CONTROL VALVE TO SOLENOID UOC:BGH	1
20	PFOZZ	96906	MS51529A8	TEE, BRANCH UOC:BGH	1

END OF FIGURE

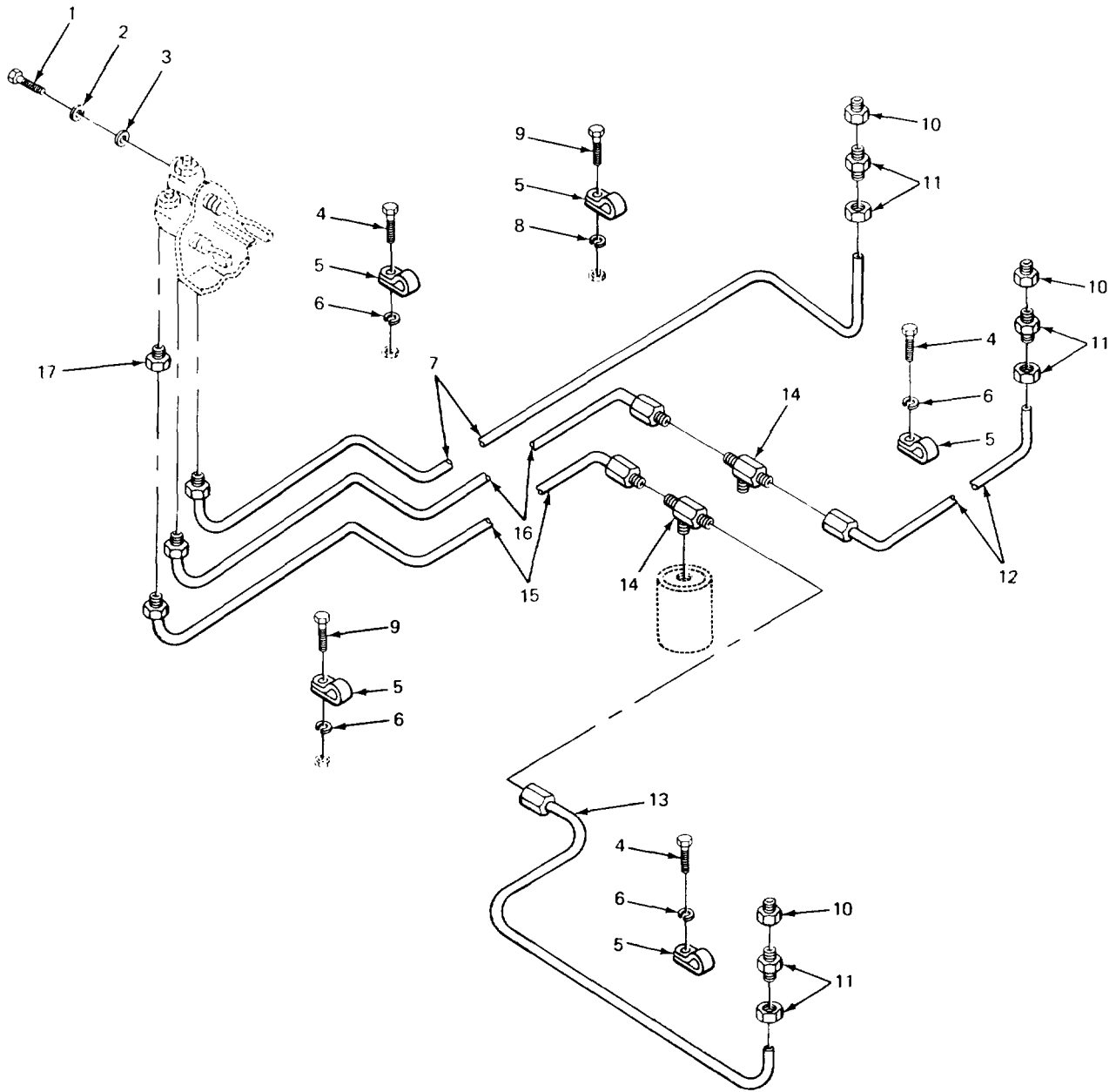

TA220640

FIGURE 240. HYDRAULIC PIPING (MODEL 2380).

(1) ITEM NO	(2) SMR CODE	(3) FSCM	(4) PART NUMBER	(5) DESCRIPTION AND USABLE ON CODES (UOC)	(6) QTY
GROUP 2406 STRAINERS, FILTERS, LINES AND FITTINGS					
FIG. 240 HYDRAULIC PIPING (MODEL 2380.)					
1	PFOZZ	63477	FC763	BOLT, FLUID PASSAGE VALVE..... UOC :BGJ	3
2	XDOZZ	63477	F603F	WASHER, FLAT..... UOC :8GJ	3
3	PFOZZ	65282	AIC781X	WASHER, FLAT BOLT FLUID..... UOC :BGJ	3
4	XDOZZ	02280	803451	SCREW, CAP CLAMP MTG..... UOC :BGJ	3
5	XDOZZ	78553	C3049-8-935C	CLAMP, TUBE..... UOC:BGJ	6
6	PFOZZ	96906	MS5338-4	WASHER, LOCK, CLAMP MTG..... UOC :BGJ	5
7	PFOZZ	02280	581246	TUBE ASSEMBLY, METAL..... UOC:BGJ	1
8	PFDZZ	96906	M535338 -44	WASHER, LOCK CLAMP MTG..... UOC:BGJ	1
9	PFOZZ	96906	MS35206234	SCREW, MACHINE CLAMP MTG..... UOC :BGJ	3
10	PFOZZ	79470	C31094-2	BUSHING, PIPE..... UOC:BGJ	3
11	XDOZZ	01985	8205X3	UNION, TUBE HALF ROTATION JOINT..... UOC:BGJ	3
12	PFOZZ	02280	681042	TUBE, BENT, METALLIC..... UOC :BGJ	1
13	PFOZZ	02280	681041	TUBE, BENT, METALLIC..... UOC:BGJ	1
14	XDOZZ	01985	8605X3	TEE, PIPE TO TUBE..... UOC:BGJ	2
15	PFOZZ	02280	581244	TUBE ASSEMBLY, METAL..... UOC :BGJ	1
16	PFOZZ	02280	581245	TUBE ASSEMBLY, CRANE..... UOC :BGJ	1
17	PFOZZ	63477	F5733	FITTING..... UOC :BGJ	3

END OF FIGURE

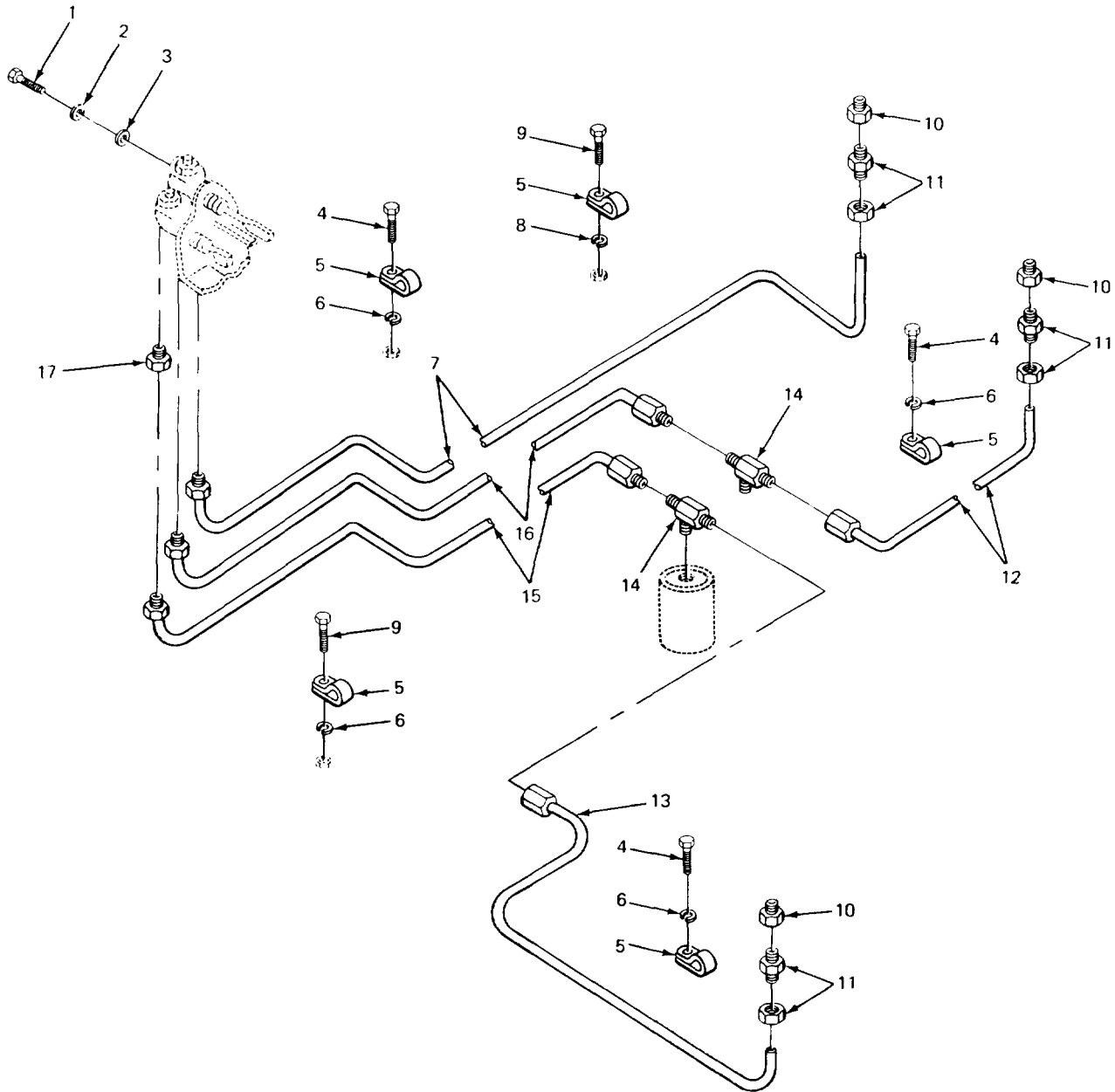

TA220640

FIGURE 241. HYDRAULIC LINES AND FITTINGS (MODEL 2385 CARRIER)

SECTION II					
(1)	(2)	(3)	(4)	(5)	(6)
ITEM NO	SMR CODE	FSCM	PART NUMBER	DESCRIPTION AND USABLE ON CODES (UOC)	QTY
				GROUP 2406 STRAINERS, FILTERS, LINES AND FITTINGS	
				FIG. 241 HYDRAULIC LINES AND FITTINGS (MCODEL 2385 CARRIER)	
1	XDOZZ	79470	C3509X2	ELBOW, PIPE UOC :BGH	2
2	PFOZZ	96906	MS51953-408	NIPPLE, PIPE UOC:BGH	3
3	PFOZZ	96906	MS35645202	NUT, PLAIN, HEXAGON CLAMP MTG UOC:BGH	1
4	PFOZZ	96906	MS35338-43	WASHER, LOCK CLAMP MTG UOC:BGH	1
5	PFOZZ	96906	MS21333-72	CLAMP, LOOP UOC :BGH	1
6	PFOZZ	96906	MS27183-42	WASHER FLAT..... UOC:BGH	1
7	PFOZZ	96906	MS35206-263	SCREW MACHINE UOC :BGH	1
8	PFOZZ	91340	D5 484-5528	TEE PIPE SUPPLY TANK TO MASTER CYLINDER UOC:BGH	2
9	XDOZZ	02280	800688	NIPPLE, PIPE UOC :BGH	1
10	XDOZZ	35311	CE2852	COCK, PLUG UOC :BGH	1
11	XDOZZ	01276	2021-4-45	ADAPTER, STRAIGHT, PI..... UOC :BGH	5
12	XDOZZ	02280	581397	TUBE ASSEMBLY, METAL SUPPLY TANK TO MASTER CYLINDER UOC:BGH	1
13	PFOZZ	96906	MS21333-98	CLAMP, LOOP TUBE TO SUPPLY TANK UOC :BGH	3
14	PFOZZ	96906	MS35338-44	WASHER, LOCK CLAMP MTG UOC :BGH	3
15	PFOZZ	96906	MS907253	SCREW, CAP, HEXAGON UOC :BGH	3
16	PFOZZ	96906	MS535206-249	SCREW MACHINE UOC :BGH	3
17	PFOZZ	96906	MS35338-42	WASHER, LOCK TUBE CLAMP MTG UOC :BGH	9
18	XDOZZ	78553	C3048-93S	CLAMP, TUBE UOC:BGH	9
19	XDOZZ	96906	MS51811-2	TEE, TUBE HYDRAULIC LINES.....	1
20	XDOZZ	02280	4E4829	TUBE ASSEMBLY, METAL TEE TO AUXILIARY CLUTCH..... UOC :BGH	1
21	XDOZZ	02280	581473	TUBE ASSEMBLY, METAL CONNECTOR TO TRANSDUCER UOC :BGH	1

(1)	SECTION II			(5)	TM 5-3810-232-20P
(1)	(2)	(3)	(4)	(5)	(6)
ITEM NO	SMR CODE	FSCM	PART NUMBER	DESCRIPTION AND USABLE ON CODES (UOC)	QTY
22	PFOZZ	88044	AN816-4	ADAPTER, STRAIGHT, PI TUBE TO HOSE UOC:BGH	2
23	PFOZZ	96906	MS51503A4	ADAPTER, STRAIGHT, PI..... UOC:BGH	2
24	XDOZZ	88044	AN816-3	ADAPTER, STRAIGHT, PI HOSE TO ROTATING JOINT UOC :BGH	2
25	PFOZZ	02280	484883	HOSE ASSEMBLY CONNECTOR TO ROTATING JOINT UOC:BGH	2
26	PFOZZ	02280	681245	TUBE ASSEMBLY, METAL UOC:BGH	1
27	PFOZZ	02280	484882	HOSE ASSEMBLY CONNECTOR TO ROTATING JOINT UOC:BGH	1
28	PFOZZ	96906	M535206-243	SCREW, MACHINE UOC :BGH	6
29	PFOZZ	02280	6EL244	TUBE ASSEMBLY, METAL ACCUMULATOR UOC:BGH	1
30	XDOZZ	01989	86C5X3	TEE, PIPE TO TUBE UOC :BGH	2
31	XDOZZ	02280	C581471	TUBE ASSEMBLY, METAL MASTER CYLINDER TO LEFT HOIST ACCUMULATOR UOC:BGH	1
32	XDOZZ	02280	581472	TUBE ASSEMBLY METAL MASTER CYLINDER TO RIGHT HOIST ACCUMULATOR..... UOC :BGH	1
33	XDOZZ	02280	484535	TUBE ASSEMBLY, METAL MASTER CYLINDER TO TEE UOC :BGH	1
34	PFOZZ	65282	A10781X	WASHER, FLAT FLUID PASSAGE BOLT UOC:BGH	3
35	PFOZZ	65282	A1078ZX	WASHER, FLAT FLUID PASSAGE BOLT UOC :BGH	3
36	PFOZZ	63477	FC763	BOLT, FLUID PASSAGE MASTER CYLINDER..... UOC:BGH	3
37	XDOZZ	02280	484937	HOSE ASSEMBLY, NONME SUPPLY TANK TO MASTER CYLINDER UOC:BGH	2
38	XDOZZ	02280	484936	HOSE ASSEMBLY, NONE SUPPLY TANK TO MASTER CYLINDER UOC:BGH	1

END OF FIGURE

1
2 THRU 70

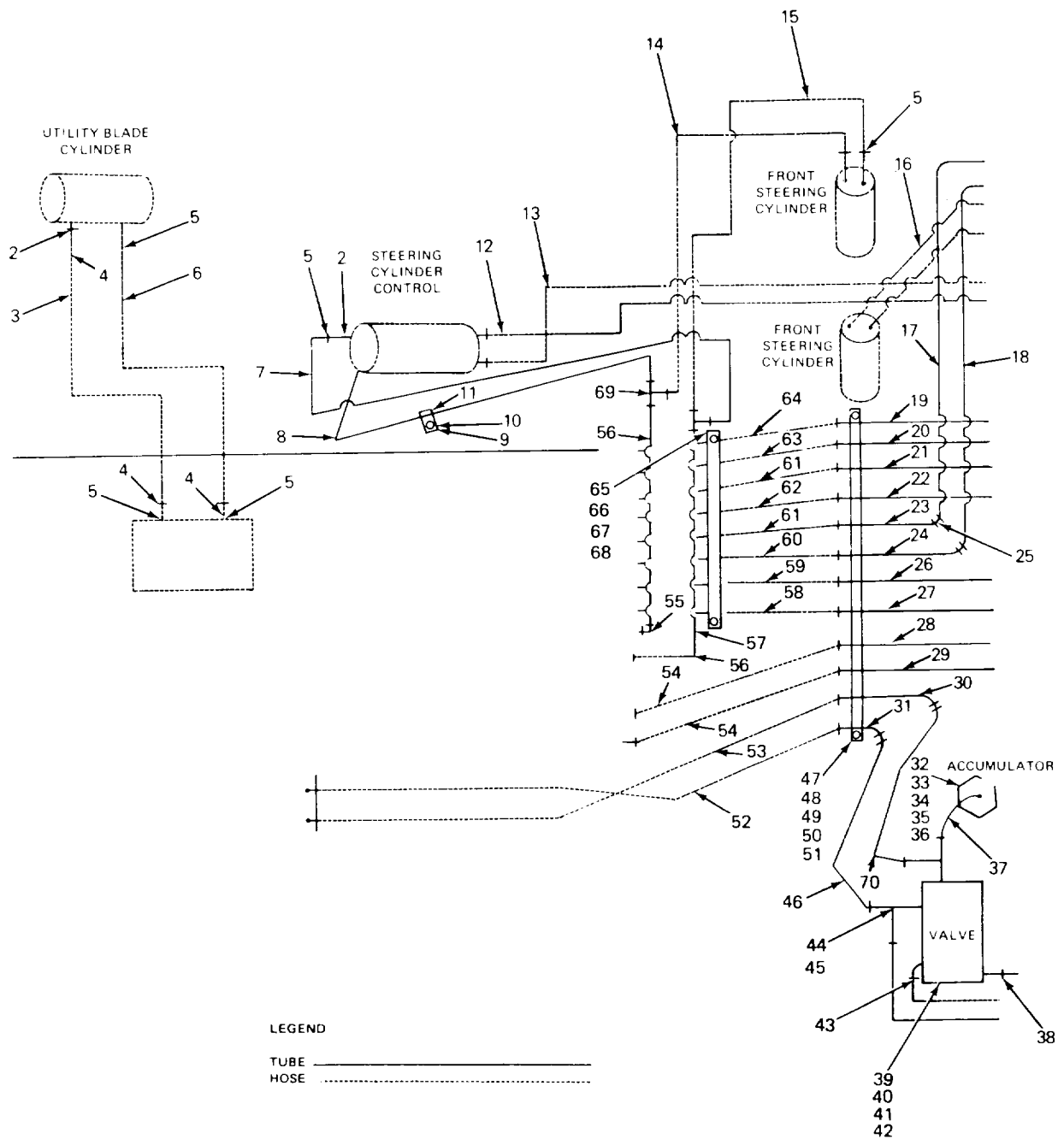

TA220642

FIGURE 242. HYDRAULIC PIPING (MODEL 2380 CARRIER)

SECTION II					
(1)	(2)	(3)	(4)	(5)	(6)
ITEM NO	SMR CODE	FSCM	PART NUMBER	DESCRIPTION AND USABLE ON CODES (UOC)	QTY
				GROUP 2406 STRAINERS, FILTERS, LINES AND FITTINGS	
				FIG. 242 HYDRAULIC PIPING (MODEL 2380 CARRIER)	
1	A0000	02280	781060	PIPING ASSEMBLY HYDRAULIC..... UOC :BGJ	1
2	PFOZZ	02280	816354	.PACKING, PREFORMED ELBOW AND UOC:BGJ	24
3	PFOZZ	02280	482747	.HOSE ASSEMBLY BLADE CYLINDER TO VALVE..... UOC:BGJ	1
4	XDOZZ	96906	M551527	ELBOW TUBE TO BOSS HOSE TO BLADE UOC :BGJ	3
5	PAOLZ	96906	M551525	.ADAPTER, STRAIGHT, TO HYDRAULIC LINES, UTILITY BLADE CYLINDER..... UOC:BGJ	10
6	PFOZZ	02280	482893	HOSE ASSEMBLY, RUBBER VALVE TO DOZER BLADE CYLINDER..... UOC:BGJ	1
7	PFOZZ	02280	482897	HOSE ASSEMBLY, RUBBER STEERING VALVE TO CYLINDER..... UOC:BGJ	1
8	XDOZZ	02280	482896	.HOSE ASSEMBLY, RUBBER STEERING VALVE TO CYLINDER..... UOC:BGJ	1
9	PFOZZ	96906	MS35691-8	.NUT, PLAIN, HEXAGON STEERING CONTROL, HOSE CLAMP SCREW UOC:BGJ	1
10	PFOZZ	96906	M590728-64	.SCREW, CAP, HEXAGON H TUBE CLAMP MTG..... UOC :BGJ	2
11	XBOZZ	02280	816873	CLAMP HOSE SUPPORT, STEERING CONTROL CYLINDER UOC:BGJ	3
12	PFOZZ	02280	482898.	HOSE ASSEMBLY, RUBBER STEERING CYLINDER TO MANIFOLD UOC:BGJ	1
13	XDOZZ	02280	482895	.HOSE ASSEMBLY, RUBBE MANIFOLD TO STEERING CYLINDER CONTROL UOC :BGJ	1
14	XDOZZ	02280	483766	HOSE ASSEMBLY, RUBBE CONTROL VALVE TO FRONT STEERING CYLINDER UOC:BGJ	1
15	XDOZZ	02280	482905	.HOSE ASSEMBLY, RUBBE CONTROL VALVE TO FRONT STEERING CYLINDER UOC:BGJ	1
16	XDOZZ	02280	482902	.HOSE ASSEMBLY, RUBBE STEERING CYLINDER TO MANIFOLD UOC:BGJ	1

SECTION II					
(1)	(2)	(3)	(4)	(5)	(6)
ITEM NO	SMR CODE	FSCM	PART NUMBER	DESCRIPTION AND USABLE ON CODES (UOC)	QTY
17	PFOZZ	02280	680950	.TUBE ASSEMBLY MANIFOLD TO OUTRIGGER CYLINDER UOC:BGJ	1
18	PFOZZ	02280	680649	.TUBE ASSEMBLY, METAL MANIFOLD TO OUTRIGGER CYLINDER UOC:BGJ	1
19	XDOZZ	02280	482761	.TUBE ASSEMBLY, METAL MANIFOLD TO..... OUTRIGGER CYLINDER UOC :BGJ	1
20	PFOZZ	02280	482761	.TUBE ASSEMBLY MANIFOLD TO..... OUTRIGGER CYLINDER UOC :BGJ	11
21	PFOZZ	02280	483702	.TUBE ASSEMBLY, CRANE VALVE TO OUTRIGGER CYLINDER UOC :BGJ	1
22	XDOZZ	02280	483703	.TUBE ASSEMBLY, METAL MANIFOLD TO..... OUTRIGGER CYLINDER UOC :BGJ	1
2	PFOZZ	02280	482704	.TUBE ASSEMBLY MANIFOLD TO..... OUTRIGGER CYLINDER UOC:BGJ	1
24	XDOZZ	02280	483705	.TUBE ASSEMBLY, METAL MANIFOLD TO..... OUTRIGGER CYLINDER UOC :BGJ	1
25	PFOZZ	96906	MS24401-8	.ELBOW, TUBE HYDRAULIC LINES UOC:BGJ	4
26	PFOZZ	02280	816307	.NUT, TUBE COUPLING MANIFOLD TO.....	1
27	PFOZZ	02280	483707	.TUBE ASSEMBLY, CRANE MANIFOLD TO UOC :BGJ	1
28	XDOZZ	02280	483708	.TUBE ASSEMBLY, METAL CONTROL VALVE UOC :BGJ	1
29	PFOZZ	02260	483709	.TUBE ASSEMBLY, METAL CONTROL VALVE TO STEERING CYLINDER UOC :BGJ	
30	PFOZZ	02280	483710	.TUBE ASSEMBLY VALVE TO MANIFOLD UOC :BGJ	1
31	PFOZZ	02280	483711	.TUBE ASSEMBLY VALVE TO MANIFOLD UOC :BGJ	1
32	PFOZZ	64575	A6RO578B1K	.ACCUMULATOR, HYDRAUL UOC :BGJ	1
33	PFOZZ	96906	MS90726-83	.SCREW, CAP, HEXAGON, H ACCUMULATOR..... MTG UOC :BGJ	3
34	PFOZZ	96906	MS35338-47	.WASHER, LOCK ACCUMULATOR MTG..... UOC:BGJ	3
35	PFOZZ	02280	483762	.BRACKET ACCUMULATOR MTG UOC :BGJ	1
36	PFOZZ	02280	483765	.BRACKET ACCUMULATOR MTG UOC :BGJ	1

SECTION II					
(1)	(2)	(3)	(4)	(5)	(6)
ITEM NO	SMR CODE	FSCM	PART NUMBER	DESCRIPTION AND USABLE ON CODES (UOC)	QTY
37	PFOZZ	02280	4E376	.TUBE ASSEMBLY CYLINDER UOC :BGJ	1
38	PFOZZ	02280	816432	CONNECTOR HYDRAULIC LINE UOC:BGJ	1
39	XBOZZ	02280	482450	.PLATE, MOUNTING WITH BOLTS UOC :BGJ	1
40	XDOZZ	97403	13208E6370	.VALVE, RELIEF UNLOADING..... UOC :BGJ	2
41	PFOZZ	96906	MS51095416	.SCREW, CAP, HEXAGON H RELIEF VALVE..... UOC:BGJ	4
42	XDOZZ	08302	A5000	.WASHER. LOCK RELIEF VALVE MTG SCREW UOC:BGJ	4
43	XDOZZ	02280	816258	.ADAPTER, FITTING HYDRAULIC LINES UOC :BGJ	1
44	PFOZZ	80212	SIS151	.BUSHING, PIPE HYDRAULIC LINES..... UOC:BGJ	1
45	XBOZZ	02280	816430	.TEE, PIPE HYDRAULIC LINES UOC:BGJ	2
46	PFOZZ	02280	680943	.TUBE ASSEMBLY, CRANE VALVE TO MANIFOLD..... UOC :BGJ	1
47	XBOZZ	02280	581056	.BLOCK, TUBE SUPPORT UOC:BGJ	1
48	XDOZZ	97403	13208E6782	.WOOD BLOCK, TUBE SUP UOC:BGJ	1
49	XBOZZ	02280	581057	.STRAP TUBE SUPPORT BLOCK UOC :BGJ	1
50	PFOZZ	96906	MS90728-66	.SCREW, CAP, HEXAGON H TUBE SUPPORT UOC:BGJ	8
51	XDOZZ	02280	816276	SCREW CAP, HEXAGON TUBE SUPPORT BLOCK..... UOC:BGJ	1
52	XDOZZ	02280	483757	.HOSE ASSEMBLY, NONME MANIFOLD TO VALVE..... UOC :BGJ	1
53	XDOZZ	02280	483753	CHOSE ASSEMBLY MANIFOLD TO VALVE UOC:BGJ	1
54	PFOZZ	87373	301M0606-6-6-6-4 OIN	.HOSE ASSEMBLY, NONME CONTROL VALVE TO REAR STEERING CYLINDER..... UOC :BGJ	3
55	PFOZZ	96906	MS51501A8	.CONNECTOR TUBE HYDRAULIC LINES STEERING CYLINDER..... UOC :BGJ	12
56	PFOZZ	02280	482899	.HOSE ASSEMBLY RUBBE STEERING VALVE TO STEERING CYLINDER UOC:BGJ	2
57	XDOZZ	02280	482900	.HOSE ASSEMBLY STEERING VALVE TO STEERING CYLINDER..... UOC :BGJ	1

SECTION II					
(1)	(2)	(3)	(4)	(5)	(6)
ITEM	SMR	FSCM	PART	DESCRIPTION AND USABLE ON CODES (UOC)	QTY
NO	CODE		NUMBER		
58	PFOZZ	02280	483754	.HOSE ASSEMBLY VALVE TO OUTRIGGER CYLINDER	1
				UOC:BGJ	
59	PFOZZ	02280	482904	.HOSE ASSEMBLY MANIFOLD TO OUTRIGGER CYLINDER	1
				UOC:BGJ	
60	XDOZZ	02280	48375	.HOSE ASSEMBLY MANIFOLD TO OUTRIGGER CYLINDER	1
				UOC:BGJ	
61	PFOZZ	02280	4820S	.HOSE ASSEMBLY, RUBBE MANIFOLD TO OUTRIGGER CYLINDER	2
				UOC:BGJ	
62	PFOZZ	02280	4837529	.HOSE ASSEMBLY, HYDRA MANIFOLD TO OUTRIGGER CYLINDER	1
				UOC:BGJ	
63	XDOZZ	02280	483758	.HOSE ASSEMBLY, RUBBER MANIFOLD TO OUTRIGGER CYLINDER	1
				UOC:BGJ	
64	XDOZZ	02280	483759	.HOSE ASSEMBLY, R MANIFOLD TO OUTRIGGER CYLINDER	1
				UOC :BGJ	
65	PFOZZ	91403	13208E6785	.BLK, TUBE SUPPORT	2
				UOC:BGJ	
66	PFOZZ	97403	13208E6786	.BLOCK, TUBE SUPPORT	2
				UOC:BGJ	
67	XBOZZ	02280	482827	.STRAP TUBE SUPPORT BLOCK.....	2
				UOC :BGJ	
68	PFOZZ	96906	MS685-58	.SCREW, CAP HEXAGON H TUBE SUPPORT..... BLOCK	4
				UOC:BGJ	
69	PFOZZ	96906	MS51516A8	.TEE, TUBE HYDRAULIC LINES STEERING CYLINDER	2
				UOC:BGJ	
70	PAOZZ	02280	680951	.TUBE ASSEMBLY, METAL VALVE TO MANIFOLD.....	1
				UOC :BGJ	

END OF FIGURE

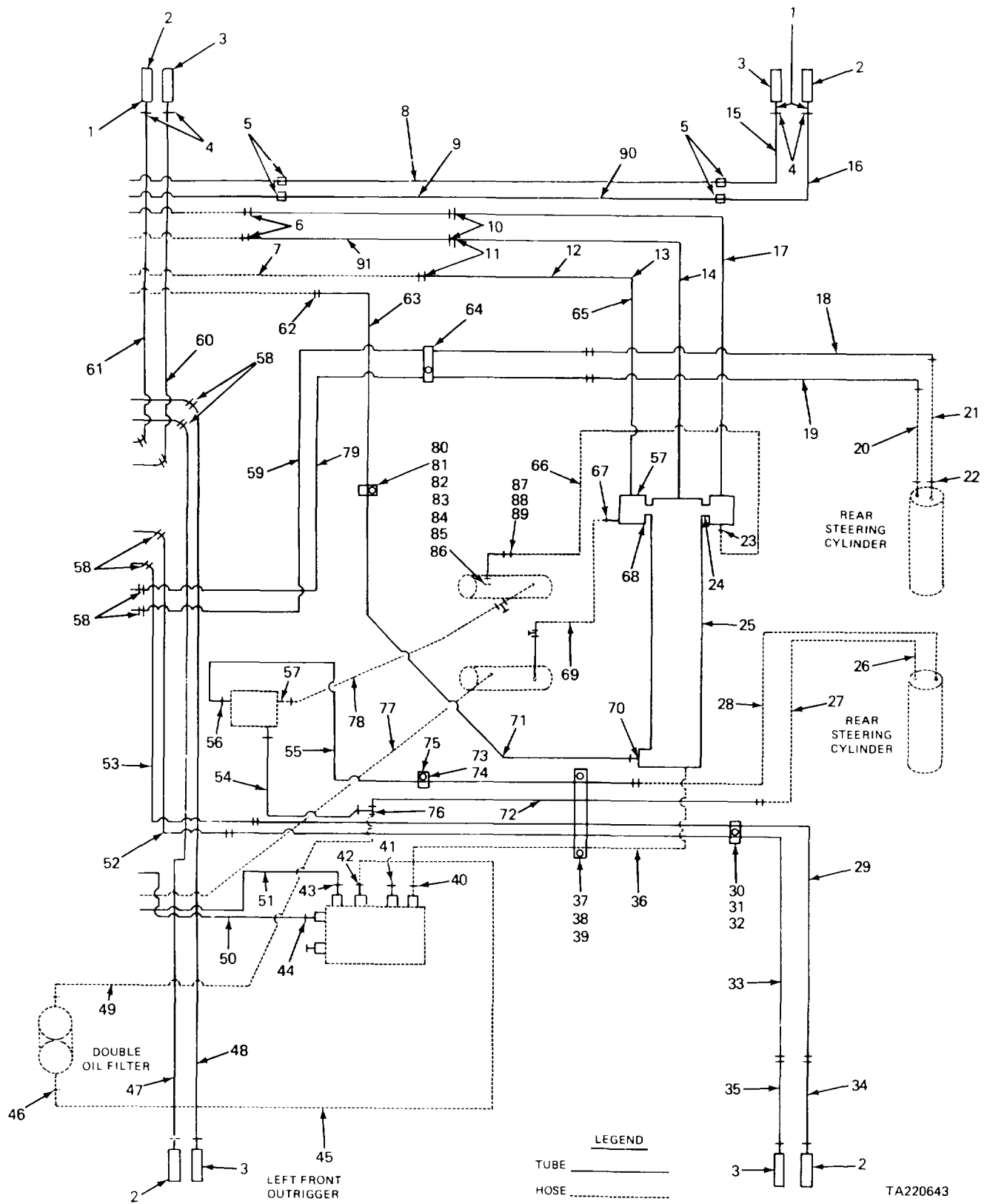

FIGURE 243. HYDRAULIC LINES AND FITTINGS (MODEL 2380 CARRIER)

SECTION II					
(1)	(2)	(3)	(4)	(5)	(6)
ITEM NO	SMR CODE	FSCM	PART NUMBER	DESCRIPTION AND USABLE ON CODES (UOC)	QTY
				GROUP 2406 STRAINERS, FILTERS9 LINES AND FITTINGS	
				FIG. 243 HYDRAULIC LINES AND FITTINGS (MODEL 2380 CARRIER)	
1	PFOZZ	02280	81354	.PACKING, PREFORMED ELBOW AND CONNECTOR, STEERING CYLINDER UOC :BGJ	4
2	XDOZZ	02280	482613	.ADAPTER, COUPLING HYDRAULIC LINES UOC :BGJ	5
3	PFOZZ	02280	482445	.COUPLING HALF, QUICK HYDRAULIC LINES UOC :BGJ	5
4	PAOZZ	96906	MS51525A8C	.ADAPTER, STRAIGHT, TO HYDRAULIC LINES, UTILITY BLADE CYLINDER..... UOC :BGJ	4
5	PFOZZ	96906	MS51501A8	.CONNECTOR, TUBE HYDRAULIC LINES STEERING CYLINDER..... UOC :BGJ	4
6	XBOZZ	02280	816877	.UNION, TUBE HYDRAULIC LINES..... UOC:BGJ	1
7	XDOZZ	02280	482903	.HOSE ASSEMBLY, RUBBER MANIFOLD TO STEERING CYLINDER..... UOC :BGJ	1
8	PFOZZ	02280	680955	.TU8E ASSEMBLY, METAL MANIFOLD TO OUTRIGGER CYLINDER UOC :BGJ	1
9	XDOZZ	02280	483747C	.TUBE ASSEMBLY, CRANE MANIFOLD TO STEERING CYLINDER..... UOC :BGJ	1
10	XBOZZ	96906	MS51505A12	.ELBOW TUBE HYDRAULIC LINES UOC :BGJ	4
11	XBOZZ	02280	816878	.UNION, ELBOW HYDRAULIC LINES UOC:BGJ	2
12	PFOZZ	02280	581051	.TUBE ASSEMBLY, METAL MANIFOLD TO STEERING CYLINDER..... UOC :BGJ	1
13	XDOZZ	96906	MS51505A12	.ELBOW ITUBE HYDRAULIC UOC :BGJ	2
14	PFOZZ	02280	68CS45	.TUBE ASSEMBLY, METAL MANIFOLD TO STEERING CYLINDER..... UOC:BGJ	1
15	PFOZZ	02280	483698	.TUBE ASSEMBLY MANIFOLD TO OUTRIGGER CYLINDER UOC :BGJ	1
16	XDOZZ	02280	4836S7	.TUBE ASSEMBLY, METAL MANIFOLD TO OUTRIGGER CYLINDER UOC :BGJ	1
17	PFOZZ	02280	680944	.TUBE ASSEMBLY, METAL MANIFOLD TO STEERING CYLINDER..... UOC:BGJ	1

SECTION II					
(1)	(2)	(3)	(4)	(5)	(6)
ITEM NO	SMR CODE	FSCM	PART NUMBER	DESCRIPTION AND USABLE ON CODES (UOC)	QTY
18	PFOZL	02280	581070	.TUBE ASSEMBLY METAL CONTROL VALVE TO REAR STEERING CYLINDER UOC:BGJ	1
19	XDOZZ	02280	68C963	.TUBE ASSEMBLY, METAL CONTROL VALVE TO REAR STEERING CYLINDER	1
20	PFOZZ	02280	482917	.HOSE ASSEMBLY RUBBER REAR STEERING UOC :BGJ	1
20	PFOZZ	02260	482917	.HOSE ASSEMBLY, RUBBER REAR STEERING U2C :BGJ	1
21	PFOZZ	87373	301M0606-6--6-4	.H OSE ASSEMBLY NONME REAR STEERING..... UOC:BGJ	1
22	XDOZZ	02280	482930	.ADAPTER HOSE TO STEERING CYLINDER CONTROL..... UOC:BGJ	1
23	PAOZZ	01276	2C2702-10-12S	.ADAPTOR, STRAIGHT, TO HYDRAULIC LINES..... UOC :BGJ	2
24	XDOZZ	02280	482935	.CONNECTCR, HOSE FILTER VALVE TO MANIFOLD..... UOC:BGJ	1
25	PFOZZ	02280	680957	.MANIFOLD HYDRAULIC LINES..... UOC:BGJ	1
26	PFOZZ	63906	8JMA8JUFS	.ELBOW, TUBE HYDRAULIC LINES UOC:BGJ	3
27	XDOZZ	02280	4E2919	.HOSE ASSEMBLY, RUBBER STEERING CYLINDER TO OIL FILTER..... UOC:BGJ	1
28	XDOZZ	02280	482920	.HOSE ASSEMBLY, RUBBE VALVE TO REAR STEERING CYLINDER..... UOC:BGJ	1
29	PFOZZ	02280	581069	.TUBE ASSEMBLY MANIFOLD TO OUTRIGGER CYLINDER..... UOC :BGJ	1
30	PFOZZ	96906	MS90728-63	.SCREW, CAP, HEXAGON H TUBE CLAMP MTG8... UOC:BGJ	8
31	XBOZZ	0228	C483764	.BAR , TUBE CLAP MTG UOC :BGJ	7
32	PFOZZ	02280	483763H	.BRACKET, PIPE, TUBE CLAMP MTG UOC:BGJ	7
33	PFOZZ	02280	680962	.TUBE ASSEMBLY MANIFOLD TO OUTRIGGER CYLINDER..... UOC :BGJ	1
34	XDOLZ	02280	483696	.TUBE ASSEMBLY METAL MANIFOLD TO OUTRIGGER CYLINDER UOC:BGJ	1
35	XDOZZ	02280	483695	.TUBE ASSEMBLY, METAL MANIFOLD TO OUTRIGGER CYLINDER UOC:BGJ	1
36	PFOZZ	02280	482912	.HOSE ASSEMBLY MANIFOLD TO RESERVOIR UOC :8GJ	1

(1) ITEM NO	(2) SMR CODE	(3) FSCM	(4) PART NUMBER	(5) DESCRIPTION AND USABLE ON CODES (UOC)	(6) QTY
37	PFOZZ	02280	482857	.STRAP, TUBE SUPPORT UOC:BGJ	2
38	XBOZZ	02280	581064	.BLOCK, TUBE SUPPORT UOC:BGJ	3
39	XDOZZ	97403	13208E6394	.WOOD BLOCK, TUBE SUP UOC:BGJ	2
40	PFOZZ	96906	MS51504A16	.ELBOW, PIPE TO TUBE HYDRAULIC LINES UOC:BGJ	1
41	PFOZZ	63686	1132	PLUG, PIPE OIL RESERVIOR UOC:BGJ	1
42	PFOZZ	96906	MS51504A12	.ELBOW, PIPE TO TUBE HYDRAULIC LINES UOC:BGJ	2
43	XDOZZ	02280	16875	.ELBOW, MALE HYDRAULIC LINE..... UOC:BGJ	1
44	XDOZZ	02280	E16876	.ELBOW, MALE HYDRAULIC LINE UOC:BGJ	1
45	XDOLZ	02280	482916	.HOSE ASSEMBLY, RUBBER OIL FILTER TO RESERVOIR UOC :BGJ	1
46	PFOZZ	02280	816874	.ADAPTER , STRAIGHT , PI HYDRAULIC OUTRIGGER CYLINDER	2
47	PFOZZ	02280	660948	.TUBE ASSEMBLY MANIFOLD TO OUTRIGGER CYLINDER	1
48	PFOZZ	02280	686046	.TUBE ASSEMBLY MANIFOLD TO OUTRIGGER CYLINDER	1
49	PFOZZ	02280	482914	HOSE ASSEMBLY, RUBBE FILTER TO REAR STEERING CYLINDER..... UOC:BGJ	1
50	PFOZZ	02280	483770	.TUBE ASSEMBLY, METAL RESERVOIR TO VALVE..... UOC:BGJ	1
51	PFOZZ	02280	483760	.TUBE ASSEMBLY RESERVOIR TO VALVE..... UOC:BGJ	1
52	PFOZZ	02280	581053	.TUBE ASSEMBLY, CRANE VALVE TO OUTRIGGER CYLINDER	1
53	PFOZZ	02280	68C947	.TUBE ASSEMBLY, CRANE MANIFOLD TO UOC:BGJ	1
54	XDOZZ	02280	483699	TUBE ASSEMBLY, METAL	1
55	PFOZZ	02289	581068	.TUBE ASSEMBLY METAL VALVE TO REAR STEERING CYLINDER..... UOC :BGJ	1
56	XDOZZ	01276	2C2702-101-12	ADAPTER, PACKING	3
57	PFOZZ	96906	MS29512-10	.PACKING, PREFORMED HOSE FITTINGS UOC :BGJ	1
58	PFOZZ	96906	MS24401-8	.ELBOW, TUBE HYDRAULIC LINES	8

SECTION II					
(1)	(2)	(3)	(4)	(5)	(6)
ITEM	SMR	FSCM	PART	DESCRIPTION AND USABLE ON CODES (UOC)	QTY
NO	CODE		NUMBER		
59	PFOZZ	02280	581054	UOC:BGJ .TUBE ASSEMBLY, METAL CONTROL VALVE TO REAR STEERING CYLINDER.....	1
60	PFOZZ	02280	581060	UOC:BGJ .TUBE ASSEMBLY MANIFOLD TO OUTRIGGER CYLINDER	1
61	XDOZZ	02280	581061	UOC:BGJ .TUBE Assembly, METAL MANIFOLD TO OUTRIGGER CYLINDER	1
62	PFOZZ	01276	2027-12-10S	UOC:BGJ .REDUCER, TUBE , STEERING TUBE TO HOSE	3
63	PFOZZ	02280	581C52	UOC:BGJ .TUBE ASSEMBLY, CRANE MANIFOLD TO STEERING CYLINDER	1
64	PFOZZ	02280	483768	UOC :BGJ .BRACKET TUBE CLAMP	3
65	PFOZZ	02280	680953	UOC:BGJ .TUBE ASSEMBLY, METAL , MANIFOLD TO STEERING CYLINDER CONTROL	1
66	PFOZZ	02280	482910	UOC:BGJ .HOSE ASSEMBLY, RUBBER PUMP TO	1
67	XDOZZ	02280	816810	UOC:BGJ .ELBOW, TUBE TO BOSS HYDRAULIC LINES	3
68	XDOZZ	02280	482934	UOC:BGJ NIPPLE, TUBE , MANIFOLD TO VALVE.....	1
69	XDOZZ	02280	482911	UOC:BGJ .HOSE ASSEMBLY, RUBBE PUMP TO.....	1
70	XDOZZ	J2280	816258	UOC :BGJ ADAPTER, FITTING HYDRAULIC LINES.....	1
71	PFOZZ	02280	680971	UOC:BGJ .TUBE ASSEMBLY, METAL MANIFOLD TO STEERING CYLINDER CONTROL	1
72	PFOZZ	02280	6EC959	UOC :BGJ .TUBE ASSEMBLY STEERING CYLINDER TO OIL FILTER	1
73	XDOZZ	02280	483767	UOC:BGJ .BRACKET, CRANE SHOVE	1
74	PFOZZ	96906	MS18154-58	UOC:BGJ .SCREW, CAP, HEXAGON H TUBE SUPPORT BLOCK	3
75	PFOZZ	96906	MS35691-8	UOC:BGJ .NUT, PLAIN, HEXAGON, STEERING CONTROL, HOSE CLAMP SCREW	11
76	PFOZZ	96906	MS24402-12	UOC:BGJ .TEE, TUBE HYDRAULIC LINES.....	1
77	PFOZZ	02280	482S09	UOC:BGJ .HOSE ASSEMBLY, RUBBE VALVE TO CYLINDER	1
78	PFOZZ	02280	482913	UOC:BGJ .HOSE ASSEMBLY PUMP TO VALVE.....	1

SECTION II					
(1)	(2)	(3)	(4)	(5)	(6)
ITEM	SMR		PART	DESCRIPTION AND USABLE ON CODES (UOC)	QTY
NO	CODE	FSCM	NUMBER		
79	PFOZZ	02280	581049	UOC:BGJ .TUBE ASSEMBLY, CONTROL VALVE TO REAR STEERING CYLINDER.....	1
80	PFOZZ	96906	MS35691	UOC:BGJ .NUT, PLAIN, HEXAGON TUBE CLAMP	2
81	PFOZZ	96906	M545904-70	UOC:BGJ WASHER, LOCK TUBE CLAMP MTG	2
82	PFOZZ	96906	MS90725-6	UOC:BGJ SCREW, CAP, HEXAGON H TUBE CLAMP MTG	2
83	XBOZZ	02280	16873	UOC:BGJ .CLAMP HOSE SUPPORT, STEERING CONTROL CYLINDER	2
84	XBOZZ	87373	460-12-12	UOC:BGJ .FITTING, SPLIT FLANG HYDRAULIC	1
85	PFOZZ	96906	MS29512-12	UOC:BGJ .PACKING, PREFORMED HOSE FITTINGS	5
86	PFOZZ	96906	MS35338-46	UOC:BGJ WASHER ,LOCK TUBE SUPPORT BLOCK	4
87	PFOZZ	62983	1156.	UOC:BGJ .SCREW, MOUNTING PLATE	2
88	XBOZZ	62983	176452	UOC:BGJ .SUBPLATE.....	1
89	XBOZZ	62983	BKUR06-682	UOC:BGJ BOLT, KIT	1
90	PFOZZ	02280	680956	UOC:BGJ .TUBE ASSEMBLY, METAL MANIFOLD TO OUTRIGGER CYLINDER	1
91	XDOZZ	02280	482839	UOC:BGJ .TUBE ASSEMBLY METAL MANIFOLD TO STEERING CYLINDER.....	1
1	PFOZZ	97403	13205E3886	UOC:BGJ .TUBE ASSEMBLY HYDRAULIC TANK TO PUMP	1

END OF FIGURE

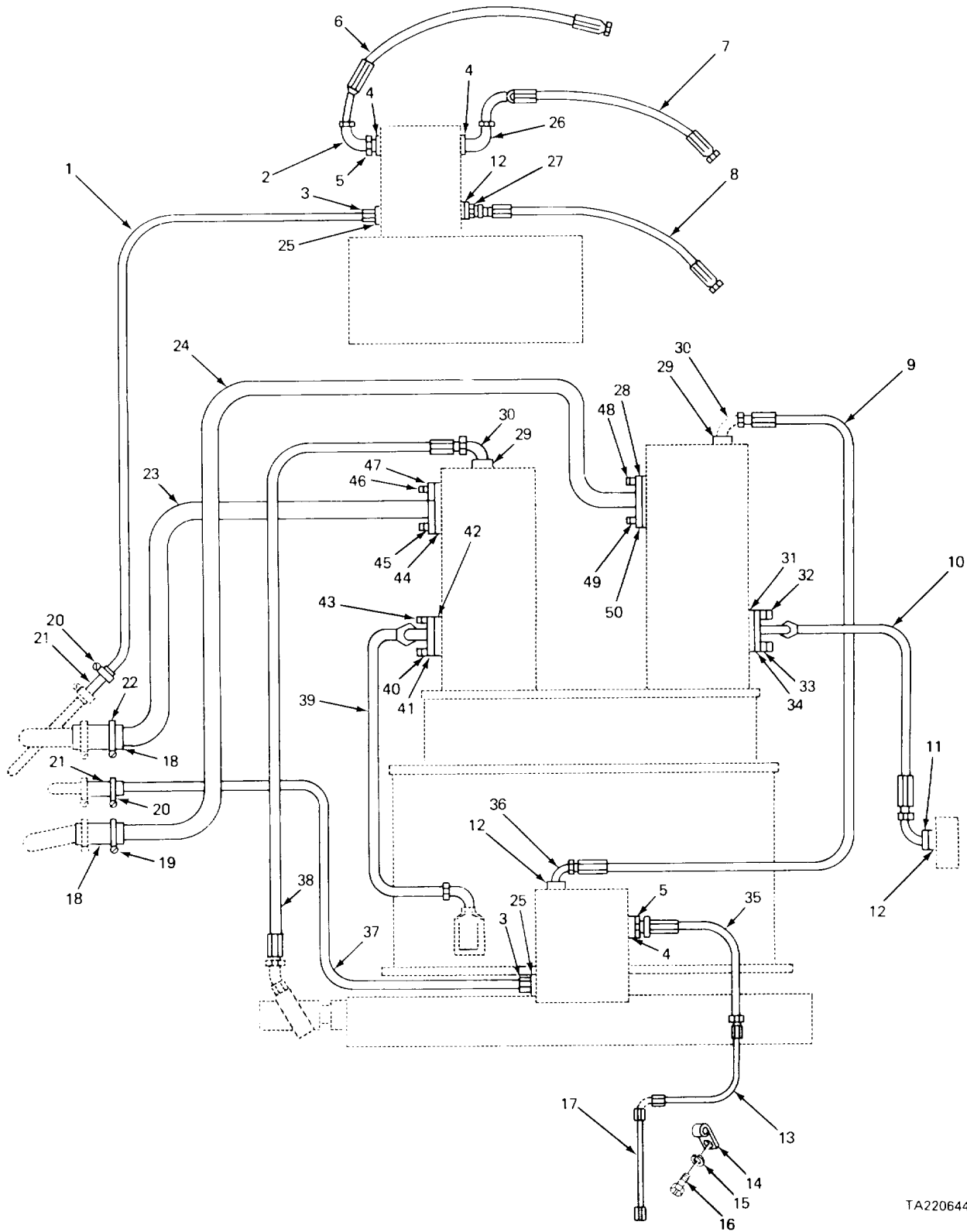

TA220644

FIGURE 244. HYDRAULIC PUMP HOSES, LINES AND FITTINGS (MODEL 2385)

SECTION II					
(1)	(2)	(3)	(4)	(5)	(6)
ITEM NO	SMR CODE	FSCM	PART NUMBER	DESCRIPTION AND USABLE ON CODES (UOC)	QTY
				GROUP 2406 STRAINERS, FILTERS, LINES AND FITTINGS	
				FIG. 244 HYDRAULIC PUMP HOSES, LINES AND FITTINGS (MODEL 2385)	
2	PAOZZ	96906	MS5121A8	ELBOW, TUBE HOSE TO PUMP UOC:BGH	1
3	PFOZZ	96906	MS515A8-4	ADAPTER, STRAIGHT, PI TUBE UOC:BGH	2
4	PFOZZ	96906	MS28778-8	PACKING, PREFORMED CONNECTOR UOC:BGH	3
5	PAOZZ	96906	MS51525A8	CONNECTOR, HOSE HOSE TO PUMP UOC:BGH	2
6	PFOZZ	97403	13215E7651-6	HOSE ASSEMBLY HYDRAULIC PUMP TO..... MANIFOLD LINE.....	1
7	XDOZZ	97403	13215E7646-21	HOSE ASSEMBLY, NONME HYDRAULIC PUMP TO CHECK VALVE	1
8	PFOZZ	97403	3215E7646-20	HOSE ASSEMBLY HYDRAULIC PUMP TO..... CHECK VALVE	1
9	PFOZZ	97403	13215E7631-15	HOSE ASSEMBLY, NONME HYDRAULIC PUMP TO FLOW CONTROL RELIEF VALVE	1
10	XDOZZ	97403	13205E3897-1	HOSE ASSEMBLY, NONME HYDRAULIC PUMP TO FLOW CONTROL VALVE	1
11	PFOZZ	96906	MS39324-12-10	ADAPTER, STRAIGHT, TO HOSE UOC:BGH	1
12	PFOZZ	96906	MS28778-10	PACKING, PREFORMED ELBOW UOC:BGH	3
13	PFOZZ	97403	13216E8014	TUBE ASSEMBLY HYDRAULIC PUMP TO SELECTOR CONTROL VALVE.....	1
14	PFOZZ	96906	MS21333-7	CLAMP, LOOP TUBE RETAINING..... UOC:BGH	1
15	PFOZZ	96906	MS35338-43	WASHER, LOCK LOOP CLAMP MTG UOC:BGH	1
16	PFOZZ	96906	MS35206-263	SCREW, MACHINE LOOP CLAMP MTG.....	1
17	PFOZZ	97403	13205E3912	TUBE ASSEMBLY HYDRAULIC PUMP TO SELECTOR CONTROL VALVE.....	1
18	PFOZZ	97403	13213E9766-8	HOSE, NONMETALLIC TUBE TO TANK UOC:BGH	2
19	PFOZZ	96906	M535842-14	CLAMP, HOSE TO TANK UOC:BGH	1
20	PFOZZ	96906	MS21333-38	CLAMP, LOOP HOSE TO TANK UOC:BGH	4
21	PFOZZ	97403	13213E9766-12	HOSE, NONMETALLIC TUBE TO TANK	2

SECTION II					
(1)	(2)	(3)	(4)	(5)	(6)
ITEM NO	SMR CODE	FSCM	PART NUMBER	DESCRIPTION AND USABLE ON CODES (UOC)	QTY
22	PAOZZ	96906	MS35842-14	UOC:BGH CLAMP, HOSE TO TANK	2
23	PFOZZ	97403	13205E3459	UOC :BGH TUBE ASSEMBLY, METAL HYDRAULIC TANK.....	1
24	PFOZZ	97403	13205E4323	UOC :BGH TUBE, HYDRAULIC PIPE	1
25	PAOZZ	96906	M528778-20	UOC:BGH PACKING, PERFORMED CONNECTOR	1
26	XDOZZ	96906	MS51527	UOC:BGH ELBOW, TUBE TO BOSS	1
27	PFOZZ	96906	MS51525A8-010	UOC:BGH ADAPTER, STRAIGHT, TO HOSE TO PUMP	1
28	PFOZZ	81345	M52525/16-40	UOC:BGH FLANGE, PIPE, SWIVEL TUBE TO PUMP	1
29	PFOZZ	96906	MS28778-12	UOC:BGH PACKING, PREFORMED ELBOW	2
30	PAOZZ	96906	MS51505-A12	UOC:BGH ELBOW, TUBE HOSE TO PUMP	2
31	PFOZZ	96906	MS28775218	UOC:BGH PACKING, PREFORMED FLANGE MTG.....	1
32	PFOZZ	96906	MS90728-62	UOC:BGH SCREW, CAP, HEXAGON H FLANGE	1
33	PFOZZ	96906	MS35338-46	UOC:BGH WASHER, LOCK FLANGE MTG	2
34	XDOZZ	02880	816588	UOC:BGH FLANGE, SPLIT HOSE TC PUMP	1
35	PFOZZ	97403	13215E7636-5	UOC:BGH HOSE ASSEMBLY, NONME	1
36	PFOZZ	30780	12-10C5SX	UOC:BGH ELBOW, TUBE TO BOSS HOSE TO VALVE	1
37	PFOZZ	97403	13205E4394	UOC:BGH TUBE HYDRAULIC TANK TO PUMP	1
38	PAOZZ	97403	13215E7631-2	UOC:BGH HOSE ASSEMBLY NOMNE HYDRAULIC PUMP TO RELIEF VALVE	1
39	XOOZZ	97403	3205E3905	UOC:BGH HOSE ASSEMBLY HYDRAULIC PUMP TO RELIEF VALVE	1
40	PFOZZ	96906	MS35338-47	UOC:BGH WASHER, LOCK FLANGE MTG	1
41	XDOZZ	02280	816589	UOC :BGH CLAMP-SPLIT FLANGE HOSE TO PUMP.....	1
42	PAOZZ	96906	MS28775-222	UOC:BGH PACKING, PPEFORMED FLANGE MTG.....	1
43	PFOZZ	96906	MS90726-87	UOC:BGH SCREW, CAP, HEXAGON H FLANGE MTG	1
44	PFOZZ	96906	MS28775-237	UOC:BGH PACKING, PEFORMED.....	1
45	PFOZZ	96906	MS35338-50	UOC:BGH WASHER, LOCK FLANGE MTG	1

SECTION II					
(1)	(2)	(3)	(4)	(5)	(6)
ITEM	SMR		PART		
NO	CODE	FSCM	NUMBER	DESCRIPTION AND USABLE ON CODES (UOC)	QTY
46	PFOZZ	96906	MSS0726-163	SCREW, CAP, HEXAGON H FLANGE MTG UOC:BGH	1
47	XDOZZ	02280	8L6612	FLANGE, SPLIT, CLAMP..... UOC:BGH	1
48	PFOZZ	96906	MS90728-113	SCREW, CAP, HEXAGON H FLANGE MTG UOC :BGH	1
49	PFOZZ	96906	HS3533848	WASHER, LOCK FLANGE UOC:BGH	1
50	PFOZZ	96906	MS28775-232	PACKING PREFORMED UOC:BGH	1

END OF FIGURE

1
2 THRU 11

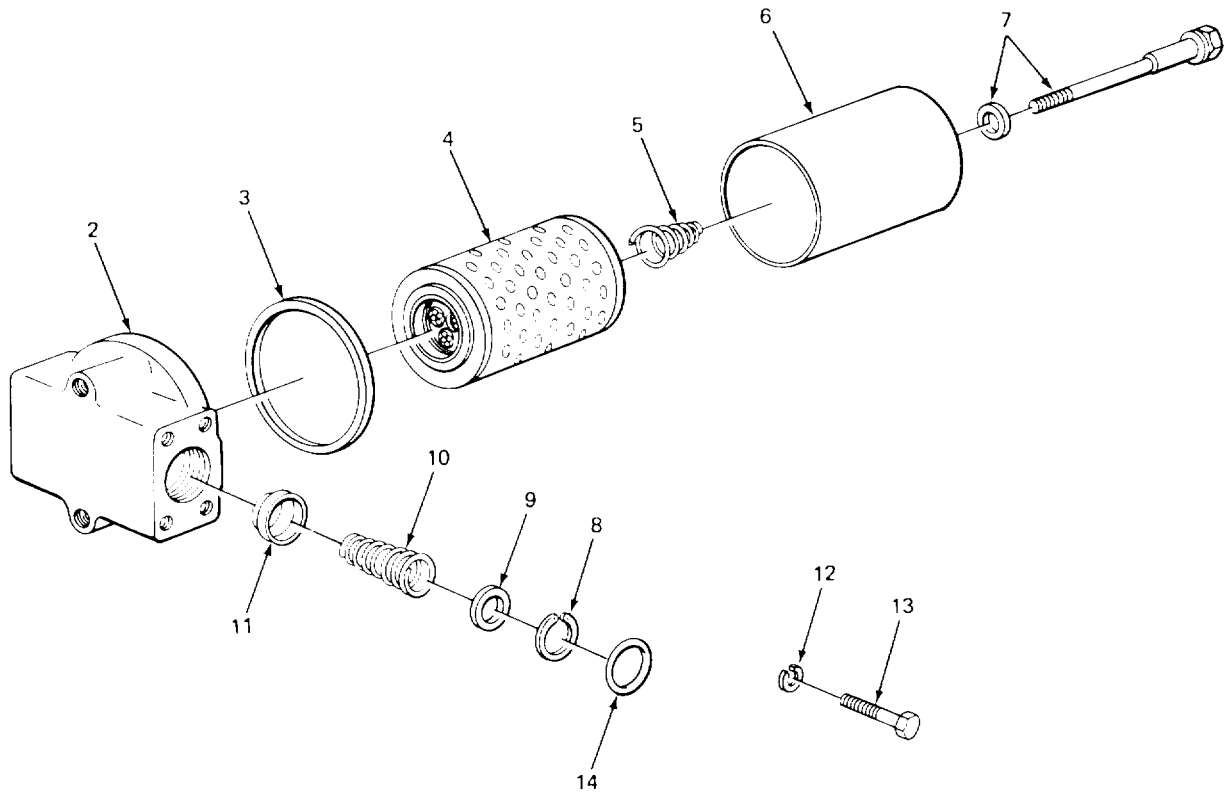

TA220645

FIGURE 245. HYDRAULIC OIL FILTER (MODEL 2385)

SECTION II					
(1)	(2)	(3)	(4)	(5)	(6)
ITEM NO	SMR CODE	FSCM	PART NUMBER	DESCRIPTION AND USABLE ON CODES (UOC)	QTY
				GROUP 2406 STRAINERS, FILTERS, LINES AND FITTINGS	
				FIG. 245 HYDRAULIC OIL FILTER (MODEL 2385)	
1	PFO7Z	62983	OFM201-25	FILTER, FLUID HYDRAULIC..... UOC:BGH	2
2	XAOZZ	62983	936977	.BASE, FILTER UOC:BGH	1
3	PAOZZ	62983	936950	.GASKET BODY..... UOC:BGH	1
4	PAOZZ	73370	C1664	.FILTER ELEMENT, FLUI..... UOC:BGH	1
5	PFOZZ	62983	939001	.SPRING..... UOC:BGH	1
6	XAOZZ	62983	936954	.BODY, FILTER..... UOC:BGH	1
7	PFOZZ	62982	936S48	.BOLT, SHOULDER BODY TO BASE UOC:BGH	1
8	PFOZZ	62983	936939	RING, SNAP VALVE UOC:BGH	1
9	PFOZZ	62983	938376	WASHER, SPECIAL VALVE..... UOC:BGH	1
10	XDOZZ	62983	936958	.SPRING, HELICAL, COMP..... UOC:BGH	1
11	PFOZZ	62983	936945	VALVE, POPPET UOC:BGH	1
12	PFOZZ	96906	MS35338-48	WASHER, LOCK FILTERS MTG UOC:BGH	4
13	PAOZZ	96906	MS18154-113	SCREW, CAP, HEXAGON H. UOC:BGH	4
14	PFOZZ	96906	MS28775-224	PACKING, PREFORMED FILTERS TO BRACKET UOC:BGH	1

END OF FIGURE

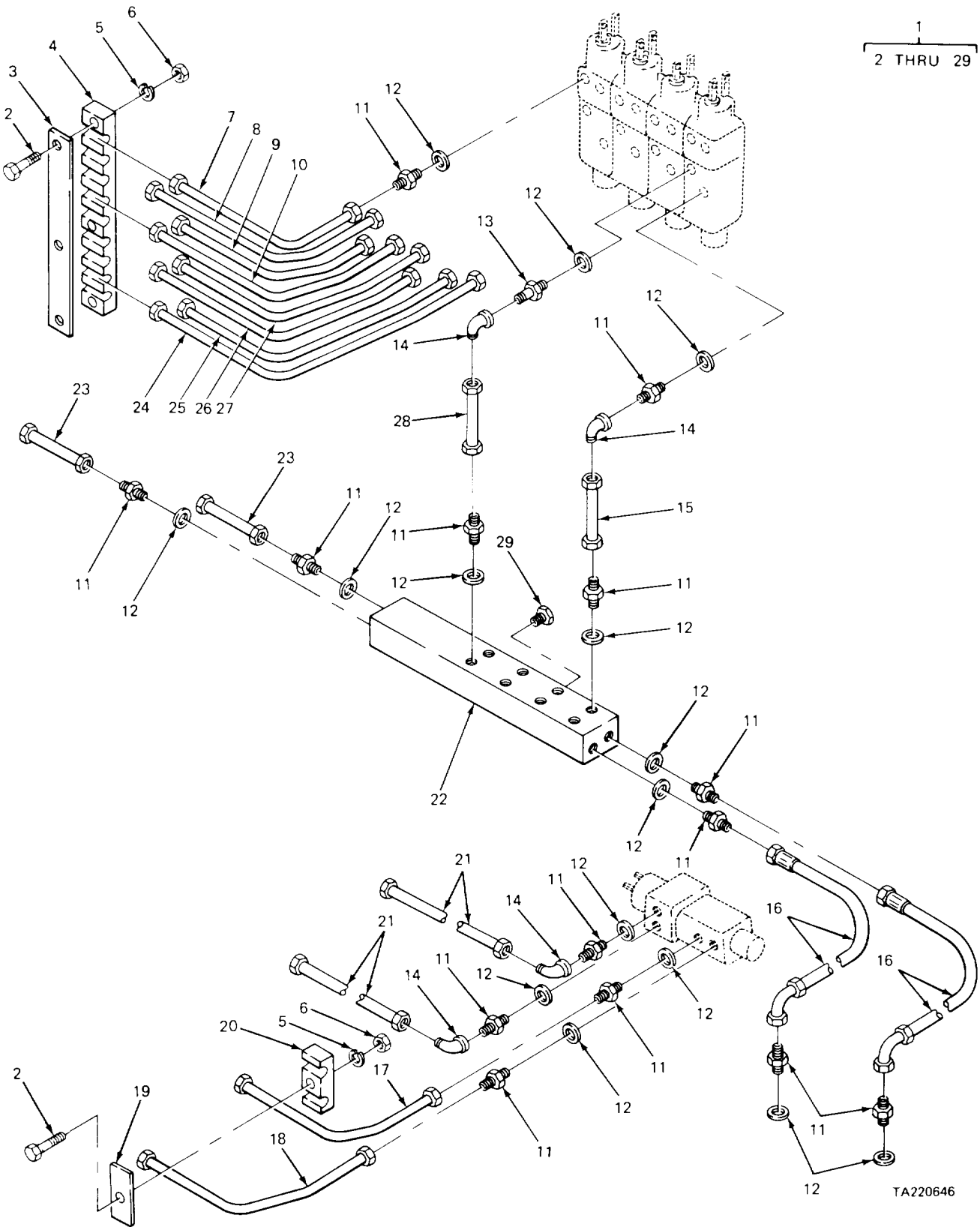

FIGURE 246. CAB HYDRAULIC PIPING (MODEL 2380 CARRIER)

SECTION II					
(1)	(2)	(3)	(4)	(5)	(6)
ITEM NO	SMR CODE	FSCM	PART NUMBER	DESCRIPTION AND USABLE ON CODES (UOC)	QTY
				GROUP 2406 STRAINERST FILTERS, LINES AND FITTINGS	
				FIG. 246 CAB HYDRAULIC PIPING (MODEL 2380 CARRIER)	
1	A0000	02280	781050	PIPING ASSEMBLY, HYD CAB..... UOC:BGJ	1
2	PFOZZ	96906	MS90728-64	.SCREW, CAP, HEXAGON H TUBE SUPPORT BLOCK UOC:BGJ	4
3	XBOZZ	02280	4E2743	.STRAP, TUBE SUPPORT UOC:BGJ	1
4	XBOZZ	02280	581037	.BLOCK, TUBE SUPPORT UOC:BGJ	1
5	PFOZZ	96906	MS35338-113.	WASHER, LOCK TUBE SUPPORT BLOCK UOC:BGJ	4
6	PAOZZ	96906	MS51967-8	NUT, PLAIN, HEXAGON TUBE SUPPORT UOC:BGJ	4
7	XDOZZ	02280	4E2758	TUBE ASSEMBLY, METAL CONTROL VALVE UOC:BGJ	1
8	PFOZZ	02280	482769	TUBE ASSEMBLY, METAL CONTROL VALVE..... UOC:BGJ	1
9	XDOZZ	02280	482770	TUBE ASSEMBLY, METAL CONTROL VALVE..... UOC:BGJ	1
10	XDOZZ	02280	482771	TUBE ASSEMBLY, METAL CONTROL VALVE..... UOC:BGJ	1
11	PAOZZ	96906	MS51525A8	ADAPTER STRAIGHT TU UOC :BGJ	22
12	PFOZZ	96906	MS29512-08	PACKING, PREFORMED HOSE CONNECTION..... UOC:BGJ	26
13	XBOZZ	02280	816357	FITTING BULK HEAD..... UOC:BGJ	4
14	PFOZZ	63906	8JMA8JUFS.	.ELBOW, TUBE HYDRAULIC LINES UOC:BGJ	4
15	PFOZZ	02280	482848	.TUBE ASSEMBLY, METAL MANIFOLD TO VALVE..... UOC:BGJ	4
16	PFOZZ	02280	482747	.HOSE ASSEMBLY TO VALVE BANK UOC:BGJ	2
17	PFOZZ	02280	482776	TUBE ASSEMBLY, METAL UOC:BGJ	1
18	PFOZZ	02280	482777	TUBE ASSEMBLY, METAL UOC:BGJ	1
19	XBOZZ	02280	482742	.STRAP, TUBE SUPPORT UOC:BGJ	1
20	XBOZZ	02280	482744	BLOCK, TUBE SUPPORT UOC:BGJ	1
21	PFOZZ	02280	482764	.TUBE ASSEMBLY, METAL TO VALVE..... UOC:BGJ	2
22	XBOZZ	02280	680913	MANIFOLD, OIL LINES UOC :BGJ	1

SECTION II					
(1)	(2)	(3)	(4)	(5)	(6)
ITEM	SMR	FSCM	PART	DESCRIPTION AND USABLE ON CODES (UOC)	QTY
NO	CODE		NUMBER		
23	PFOZZ	02280	482765	.TUBE ASSEMBLY, METAL HOSE BLOCK..... UOC:BGJ	2
24	XDOZZ	02280	482775	.TUBE ASSEMBLY, METAL CONTROL VALVE UOC:BGJ	1
25	XDOZZ	02280	482774	.TUBE ASSEMBLY, METAL CONTROL VALVE UOC:BGJ	1
26	PAOZZ	02280	482773	.TUBE ASSEMBLY, METAL CONTROL VALVE..... UOC:BGJ	1
27	PFOZZ	02280	482772	. TUBE ASSEMBLY, METAL CONTROL VALVE UOC:BGJ	1
28	PFOZZ	02280	482847	.TUBE ASSEMBLY, METAL MANIFOLD TO..... VALVE..... UOC:BGJ	4
29	PFOZZ	10988	221-1042	.PLUG, PIPE OIL LINE MANIFOLD..... UOC:BGJ	1

END OF FIGURE

1
2 THRU 32

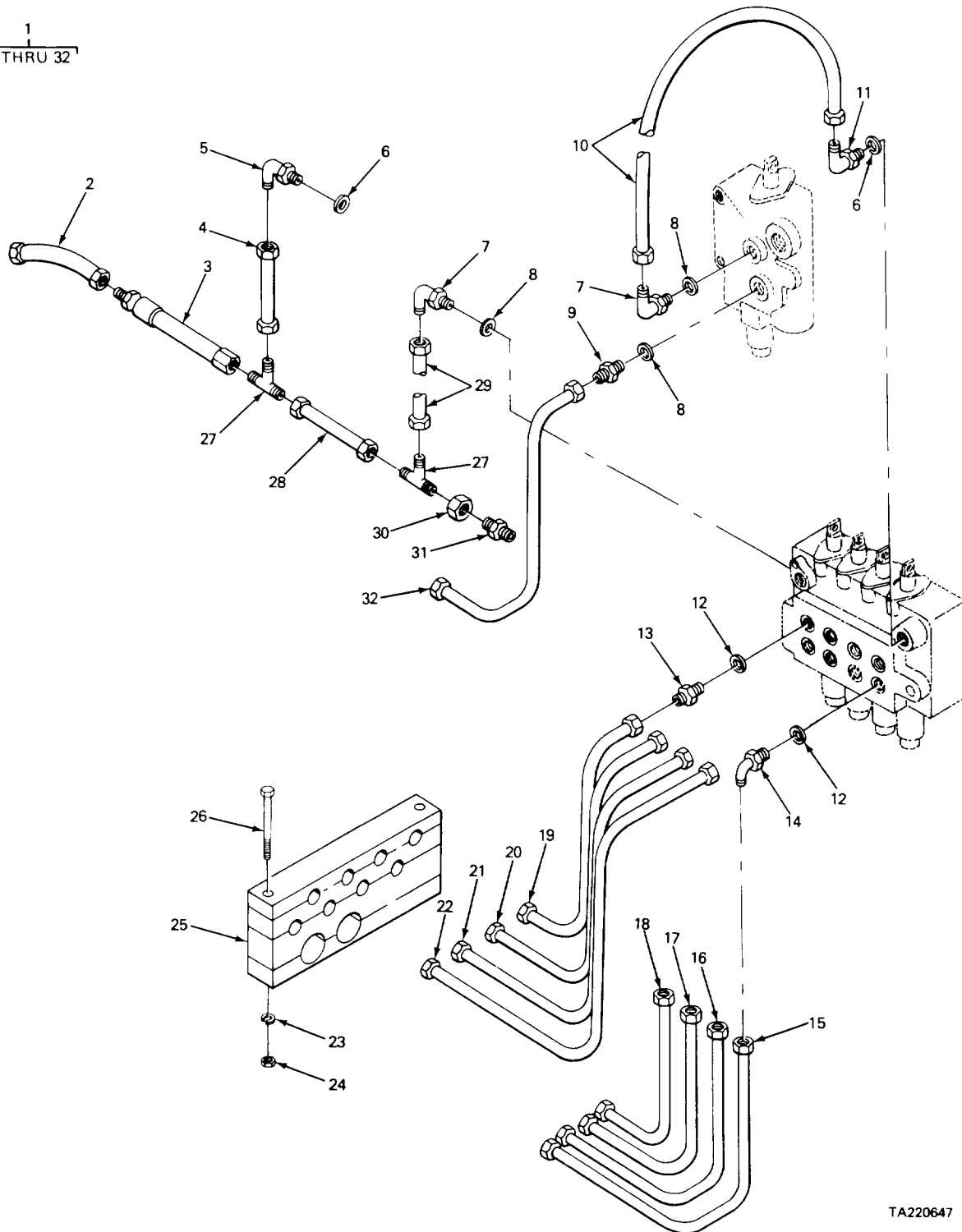

TA220647

FIGURE 247. CAB HYDRAULIC PIPING (MODEL 2385 CARRIER).

SECTION II

TM 5-3810-232-20P

(1) ITEM NO	(2) SMR CODE	(3) FSCM	(4) PART NUMBER	(5) DESCRIPTION AND USABLE ON CODES(UOC)	(6) QTY
GROUP 2406 STRAINERS, FILTERS, LINES AND FITTINGS					
FIG. 247 CAB HYDRAULIC PIPING (MODEL 2385 CARRIER)					
1	AOOOO	02280	781354	PIPING ASSEMBLY HYDRAULIC, CAB..... UOC:BGH	1
2	PFOZZ	97403	13205E3909	• TUBE ASSEMBLY UOC:BGH	1
3	PFOZZ	97403	13213E9789-1	• HOSE ASSEMBLY..... UOC:BGH	1
4	PFOZZ	97403	13218E9237-12	• TUBE ASSEMBLY, METAL SELECTOR CONTROL VALVE UOC:BGH	1
5	PAOZZ	96906	MS51527-A8	• ELBOW, TUBE TO BOSS SELECTOR CONTROL LINE..... UOC:BGH	1
6	PFOZZ	96906	MS28778-12	• PACKING, PREFORMED DIRECTIONAL CONTROL LINE..... UOC:BGH	2
7	PFOZZ	30780	12-10C5SX	• ELBOW, TUBE TO BOSS UOC :BGH	3
8	PFOZZ	96906	MS28778-10	• PACKING, PREFORMED..... UOC :BGH	3
9	XDOZZ	30780	8-10F5XS	• ADAPTER, STRAIGHT, TU SELECTOR CONTROL VALVE LINE UOC:BGH	1
10	PFOZZ	97403	13213E9744	• TUBE ASSEMBLY SELECTOR VALVE TO DIRECTIONAL CONTROL VALVE UOC :BGH	1
11	PFOZZ	96906	MS24401-12	• ELBOW UOC:BGH	1
12	PFOZZ	96906	MS28778-8	• PACKING, PREFORMED..... UOC:BGH	8
13	PFOZZ	96906	M5150LA8	• NIPPLE, TUBE TO VALVE UOC:BGH	4
14	XDOZZ	96906	MS51527-A8	• ELBOW, TUBE TO BOSS HYDRAULIC LINES UOC:BGH	4
15	PFOZZ	97403	13213E9752	• TUBE ASSEMBLY, METAL DIRECTIONAL CONTROL VALVE UOC :BGH	1
16	PFOZZ	97403	13213E9750	• TUBE ASSEMBLY, METAL DIRECTIONAL CONTROL VALVE UOC:BGH	1
17	PFOZZ	971403	13213E9748	• TUBE ASSEMBLY, METAL DIRECTIONAL CONTROL VALVE UOC :BGH	1
18	PFOZZ	02280	581423	• TUBE ASSEMBLY, METAL DIRECTIONAL CONTROL VALVE UOC :BGH	1
19	PFOZZ	97403	13213E9753	• TUBE ASSEMBLY, METAL DIRECTIONAL	1

SECTION II

TM 5-3810-232-20P

(1) ITEM NO	(2) SMR CODE	(3) FSCM	(4) PART NUMBER	(5) DESCRIPTION AND USABLE ON CODES(UOC)	(6) QTY
20	PFOZZ	97403	13213E9747	CONTROL VALVE UOC:BGH • TUBE ASSEMBLY, METAL DIRECTIONAL CONTROL VALVE UOC:BGH	1
21	PFOZZ	97403	13213L9719	• TUBE ASSEMBLY, METAL DIRECTIONAL CONTROL VALVE UOC:BGH	1
22	PFOZZ	97403	13213E9751	• TUBE ASSEMBLY, METAL DIRECTIONAL CONTROL VALVE UOC:BGH	1
23	PFOZZ	96906	MS35338-46	• WASHER, LOCK TUBE SUPPORT MTG SCREW . UOC:BGH	2
24	PAOZZ	96906	MS51967-8	NUT, PLAIN, HEXAGON TUBE SUPPORT MTG, SCREW..... UOC:BGH	2
25	XBOZZ	02280	681212	• SUPPORT, TUBE..... UOC:BGH	1
26	PFOZZ	96906	MS50728-76	• SCREW, CAP, HEXAGON H TUBE SUPPORT MTG UOC:BGH	2
27	PFOZZ	96906	MS24402-12	• TEE, TUBE SELECTOR CONTROL VALVE LINE UOC:BGH	2
28	PFOZZ	97403	13213E9764-3	• TUBE ASSEMBLY, METAL SELECTOR CONTROL VALVE CIRCUIT UOC:BGH	1
29	PFOZZ	97403	13213E9764-2	• TUBE ASSEMBLY, METAL DIRECTIONAL CONTROL VALVE LINE UOC:BGH	1
30	PFOZZ	02280	816350	• NUT, TUBE SELECTOR CONTROL VALVE UOC:BGH	1
31	PAOZZ	96906	MS51534A12-8	• REDUCER BODY, TUBE UOC :BGH	1
32	PFOZZ	97403	13213ES743	• TUBE ASSEMBLY, METAL SELECTOR VALVE CONTROL UOC:BGH	1

END OF FIGURE

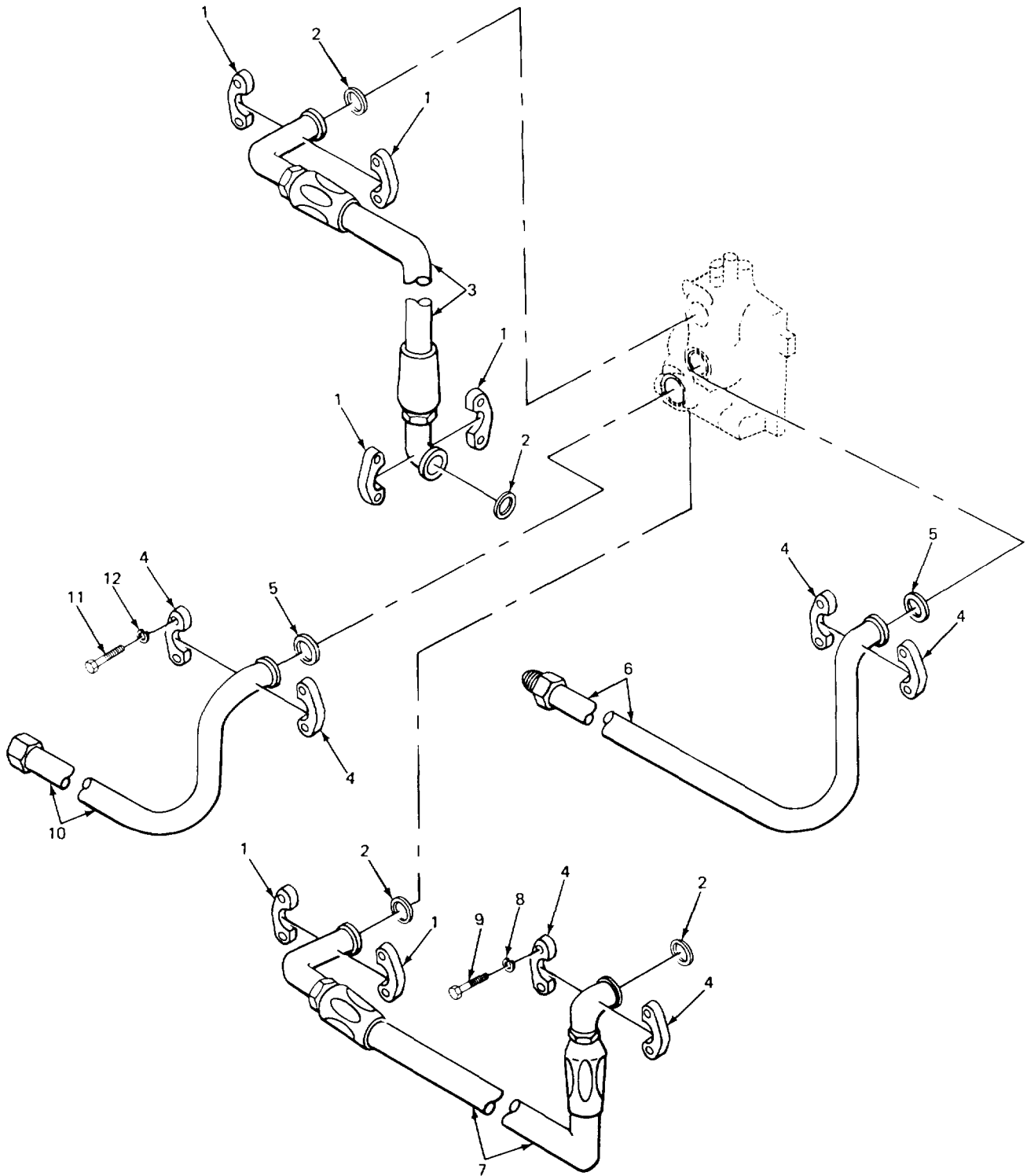

TA220648

FIGURE 248. CAB HYDRAULIC LINES AND FITTINGS (MODEL 2385 CARRIER).

SECTION II

(1) ITEM NO	(2) SMR CODE	(3) FSCM	(4) PART NUMBER	(5) DESCRIPTION AND USABLE ON CODES(UOC)	(6) QTY
GROUP 2406 STRAINERS, FILTERS, LINES AND FITTINGS					
FIG. 248 CAB HYDRAULIC LINES AND FITTINGS (MODEL 2385 CARRIER)					
1	PFOZZ	92675	295698R1	• FLANGE, PIPE, SWIVEL..... UOC:BGH	6
2	PFOZZ	96906	MS28775-219	• PACKING, PREFORMED..... UOC:BGH	4
3	PFOZZ	97403	13213E8821	• HOSE ASSEMBLY, NONME..... UOC:BGH	1
4	XDOZZ	02280	816589	• CLAMP-SPLIT FLANGE TUBE ATTACHING..... UOC:BGH	6
5	PAOZZ	96906	MS28775-222	CPACKING, PREFORMED SPLIT FLANGE..... UOC:BGH	2
6	XDOZZ	97403	13213E9755	• TUBE ASSEMBLY DIRECTIONAL CONTROL LINE..... UOC :BGH	1
7	XDOZZ	97403	13218E9278-2	• HOSE ASSEMBLY, NONME DIRECTIONAL CONTROL LINE..... UOC:BGH	1
8	PFOZZ	96906	MS35338-46	• WASHER, LOCK TUBE SUPPORT MTG SCREW . UOC:BGH	4
9	PFOZZ	96906	MS90728-62	• SCREW, CAP, HEXAGON H..... UOC:BGH	4
10	PFOZZ	97403	13213E9756	• TUBE ASSEMBLY CONTROL VALVE DOZER..... UOC:BGH	1
11	PFOZZ	96906	MS90728-89	• SCREW, CAPIHEXAGON H FLANGE ATTACHING..... UOC :BGH	8
12	PFOZZ	96906	MS35338-47	• WASHER, LOCK FLANGE ATTACHING SCREW .. UOC :BGH	8

END OF FIGURE

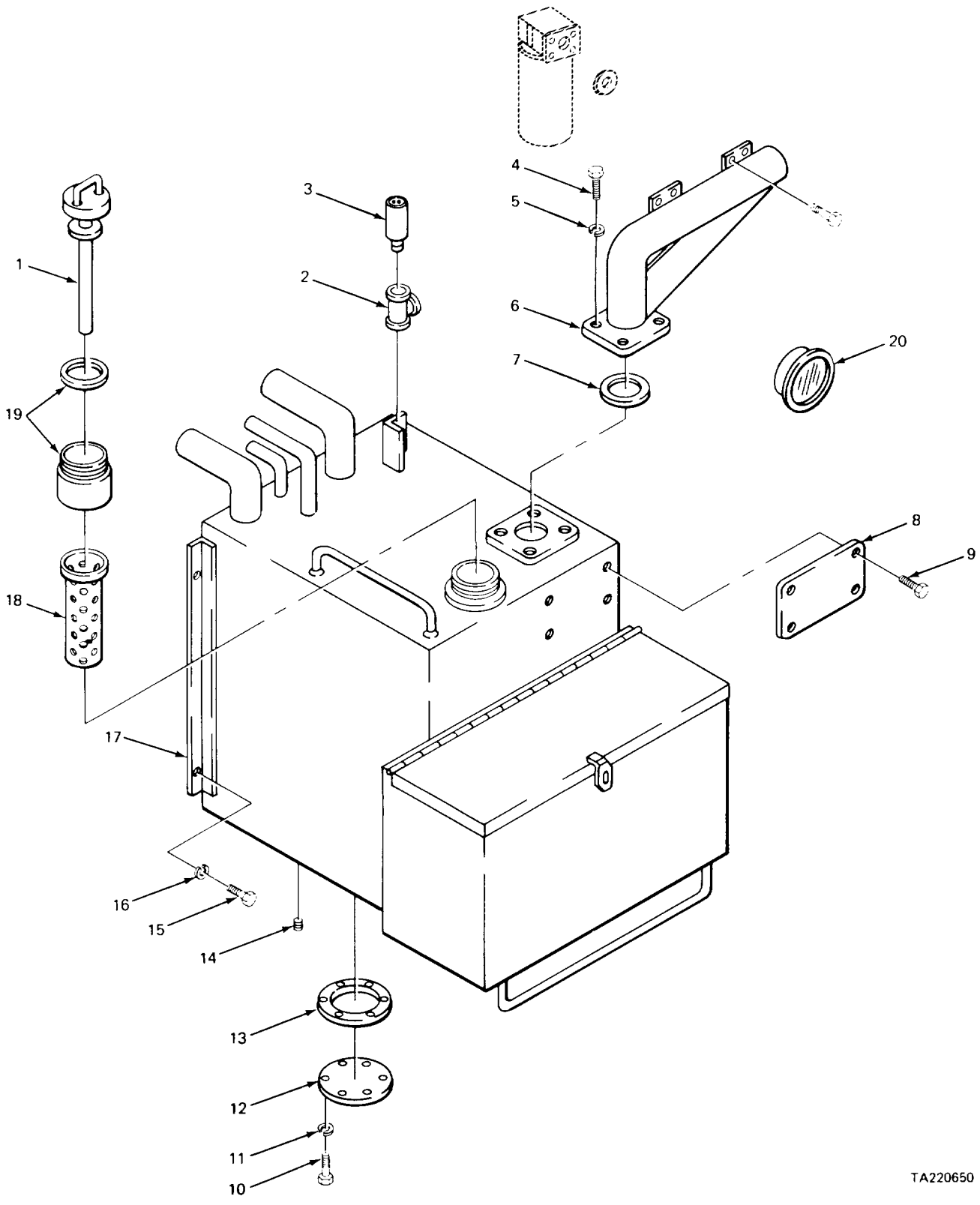

FIGURE 249. HYDRAULIC TANK (MODEL 2385 CARRIER).

SECTION II

TM 5-3810-232-20P

(1) ITEM NO	(2) SMR CODE	(3) FSCM	(4) PART NUMBER	(5) DESCRIPTION AND USABLE ON CODES(UOC)	(6) QTY
GROUP 2408 LIQUID TANKS OR RESERVOIRS					
FIG. 249 HYDRAULIC TANK (MODEL 2385 CARRIER)					
1	PAOZZ	10203	4109	GAGE ROD-CAP, LIQUID UOC:BGH	1
2	PAOZZ	01276	2091-4-4S	TEE, PIPE UOC:BGH	1
3	XDOZZ	97403	13205E3464	BREATHER ASSEMBLY VALVE FILTER UOC:BGH	1
4	PAOZZ	96906	MS18154-113	SCREW, CAP, HEXAGON H..... UOC:BGH	4
5	PFOZZ	96906	M535338-48	WASHER, LOCK FILTER BRACKET MTG UOC:BGH	4
6	XBOZZ	02280	681219	BRACKET, FILTER..... UOC:BGH	1
7	PFOZZ	96906	5MS28775232	PACKING PREFORMED FILTER BRACKET TO TANK..... UOC:BGH	1
8	PFOZZ	97403	13213E9366	PLATE, INSTRUCTION UOC:BGH	1
9	PAOZZ	96906	MS21318-14	SCREW, DRIVE PLATE MTG UOC:BGH	4
10	PFOZZ	96906	MS51096-359	SCREW, CAP, HEXAGON H COVER MTG UOC:BGH	6
11	PFOZZ	96906	MS35338-46	WASHER, LOCK COVER MTG..... UOC:BGH	6
12	XBOZZ	02280	483129	COVER, TANK..... UOC:BGH	1
13	PAOZZ	96906	MS28775-245	PACKING, PREFORMED TANK COVER..... UOC:BGH	1
14	XDOZZ	46717	LI-65892	PLUG, MAGNETIC DRAIN UOC:BGH	1
18	PAOZZ	09310	622-31N	FILLER NECK UOC:BGH	1
19	XBOZZ	02280	484316	NECK, FILLER UOC:BGH	1

END OF FIGURE

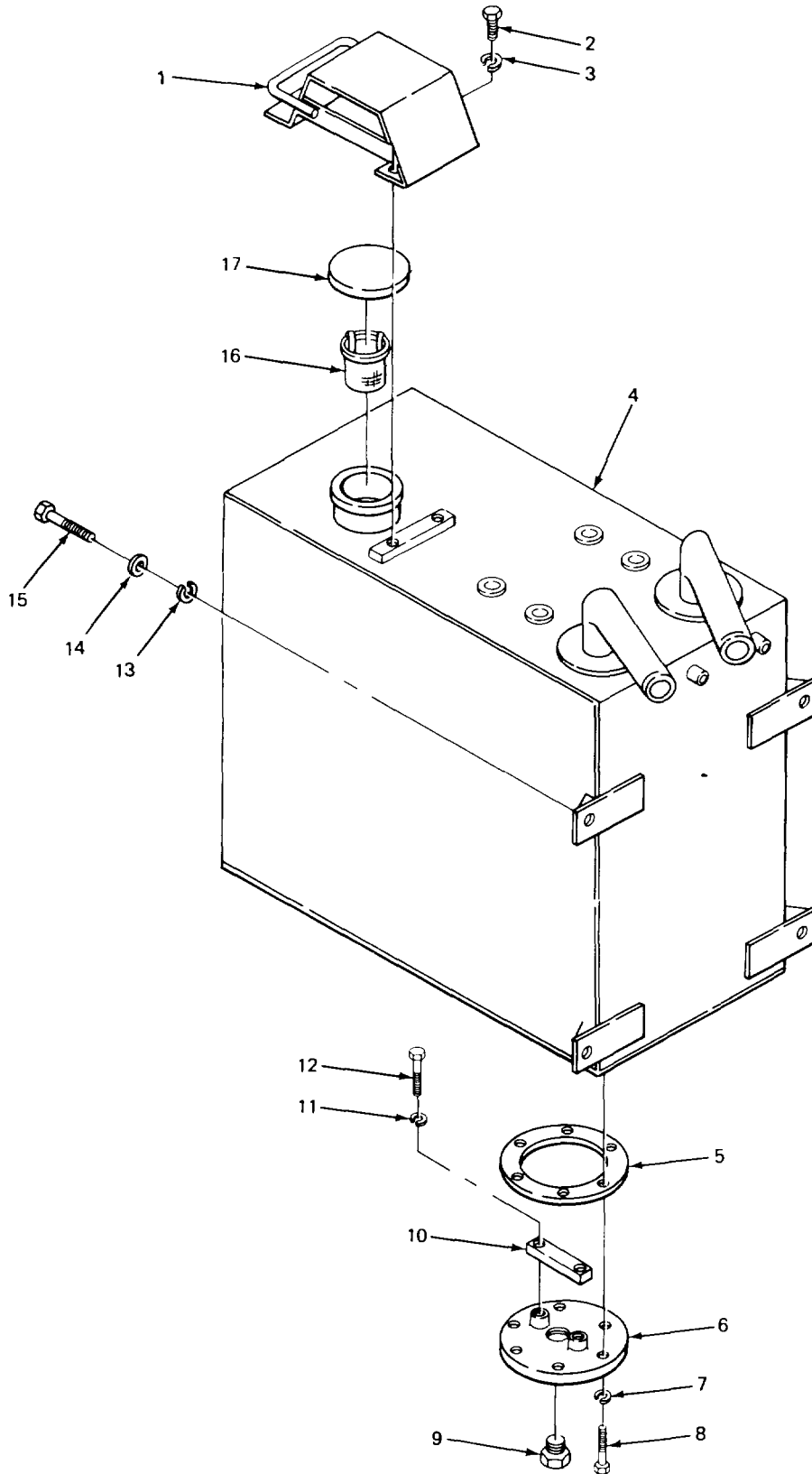

FIGURE 250. HYDRAULIC TANK (MODEL 2380 CARRIER).

SECTION II

TM 5-3810-232-20P

(1) ITEM NO	(2) SMR CODE	(3) FSCM	(4) PART NUMBER	(5) DESCRIPTION AND USABLE ON CODES(UOC)	(6) QTY
GROUP 2408 LIQUID TANKS OR RESERVOIRS					
FIG. 250 HYDRAULIC TANK (MODEL 2380 CARRIER)					
1	XBOZZ	02280	581019	COVER, CAP UDC:BGJ	1
2	PFOZZ	96906	MS90725-5	SCREW, CAP, HEXAGON H CAP COVER MTG UOC:BGJ	2
3	PAOZZ	96906	MS35338-44	WASHER, LOCK CAP COVER MTG UOC:BGJ	2
5	XBOZZ	02280	816027	GASKET SUMP PLATE UOC:BGJ	1
6	XBOZZ	02280	581018	PLATE, SUMP..... UOC:BGJ	1
7	XDOZZ	81996	A2033-12-51PC6	WASHER, LOCK SUMP UOC:BGJ	6
8	PFOZZ	96906	MS90726-68	SCREW, CAP, HEXAGON SUMP PLATE MTG UOC:BGJ	6
9	PFOZZ	63686	1132	PLUG, PIPE RESERVOIR DRAIN UOC:BGJ	1
10	PFOZZ	82901	F1402	MAGNET, OIL TANK UOC:BGJ	1
11	XDOZZ	56422	BB37952	WASHER, LOCK MAGNET MTG UOC:BGJ	2
12	PFOZZ	96906	MS35206-234	SCREW, MACHINE MAGNET MTG UOC:BGJ	2
16	PAOZZ	02280	581017	STRAINER ELEMENT, SE UOC:BGJ	1
17	PAOZZ	10203	3831	CAP, FILLER OPEN..... UOC:BGJ	1

END OF FIGURE

1
2 THRU 19

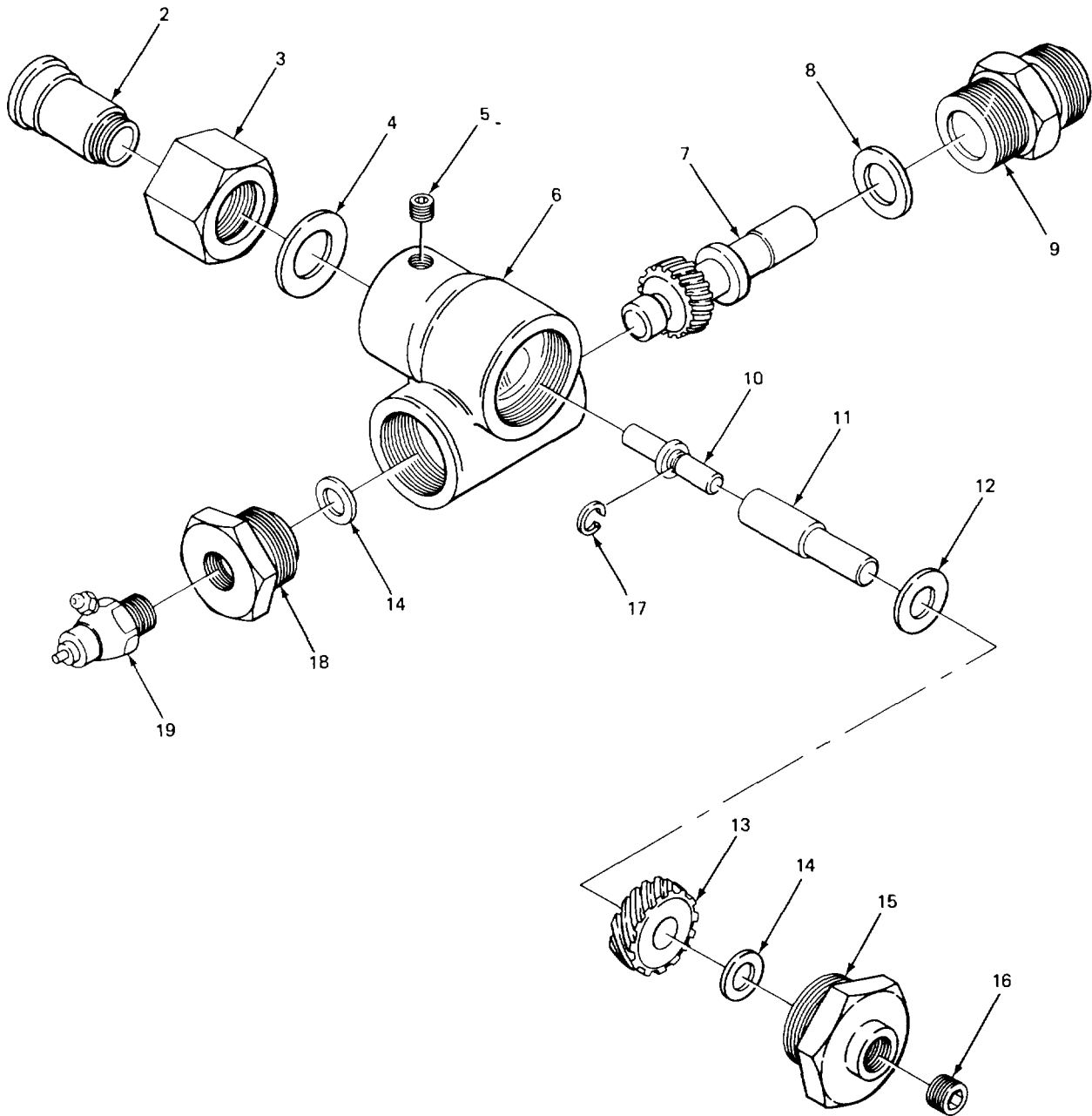

TA220652

FIGURE 251. ANGLE JOINT TACHOMETER (CARRIER).

SECTION II

TM 5-3810-232-20P

(1) ITEM NO	(2) SMR CODE	(3) FSCM	(4) PART NUMBER	(5) DESCRIPTION AND USABLE ON CODES(UOC)	(6) QTY
GROUP 47 GAGES (NON-ELECTRICAL) WEIGHING AND MEASURING DEVICES					
GROUP 4701 INSTRUMENTS					
FIG. 251 ANGLE JOINT TACHOMETER (CARRIER)					
1	XDOOO	24617	1567471	ADAPTER, DRIVE, TACHO.....	1
2	XAOZZ	57733	420240	SLEEVE, ANGLE JOINT.....	1
3	XAOZZ	57733	33637	NUT, COUPLING ANGLE JOINT SLEEVE	1
4	PFOZZ	57733	420242	SPACER, RING ANGLE JOINT.....	1
5	XDOZZ	57733	44603	SETSCREW ANGLE JOINT	1
6	XAOZZ	57733	G420247	HOUSING AND BEARING ANGLE JOINT	1
7	XAOZZ	57733	74549	GEAR, DRIVE, ANGLE JOINT	1
8	XDOZZ	57733	31996	WASHER, FLAT ANGLE JOINT SLEEVE	1
9	XAOZZ	57733	420245	SLEEVE, ANGLE JOINT.....	1
10	PFOZZ	57733	101452	END FITTING, FLEXIBL	1
11	XAOZZ	57733	420239	SHAFT, DRIVE ANGLE JOINT.....	1
12	XDOZZ	57733	79103	SHIM, ANGLE JOINT.....	1
13	XAOZZ	57733	38962	GEAR, DRIVE	1
14	XDOZZ	57733	844	WASHER, FLAT ANGLE JOINT BUSHING	2
15	XAOZZ	57733	G420248	BUSHING AND BEARING ANGLE JOINT	1
16	XDOZZ	57733	69795	PLUG, PIPE ANGLE JOINT.....	1
17	XDOZZ	57733	35268	RING, RETAINING ANGLE JOINT.....	1
18	XAOZZ	57733	420246	BUSHING, ANGLE JOINT	1
19	XDOZZ	57733	19408	FITTING, LUBRICATION ANGLE JOINT	1

END OF FIGURE

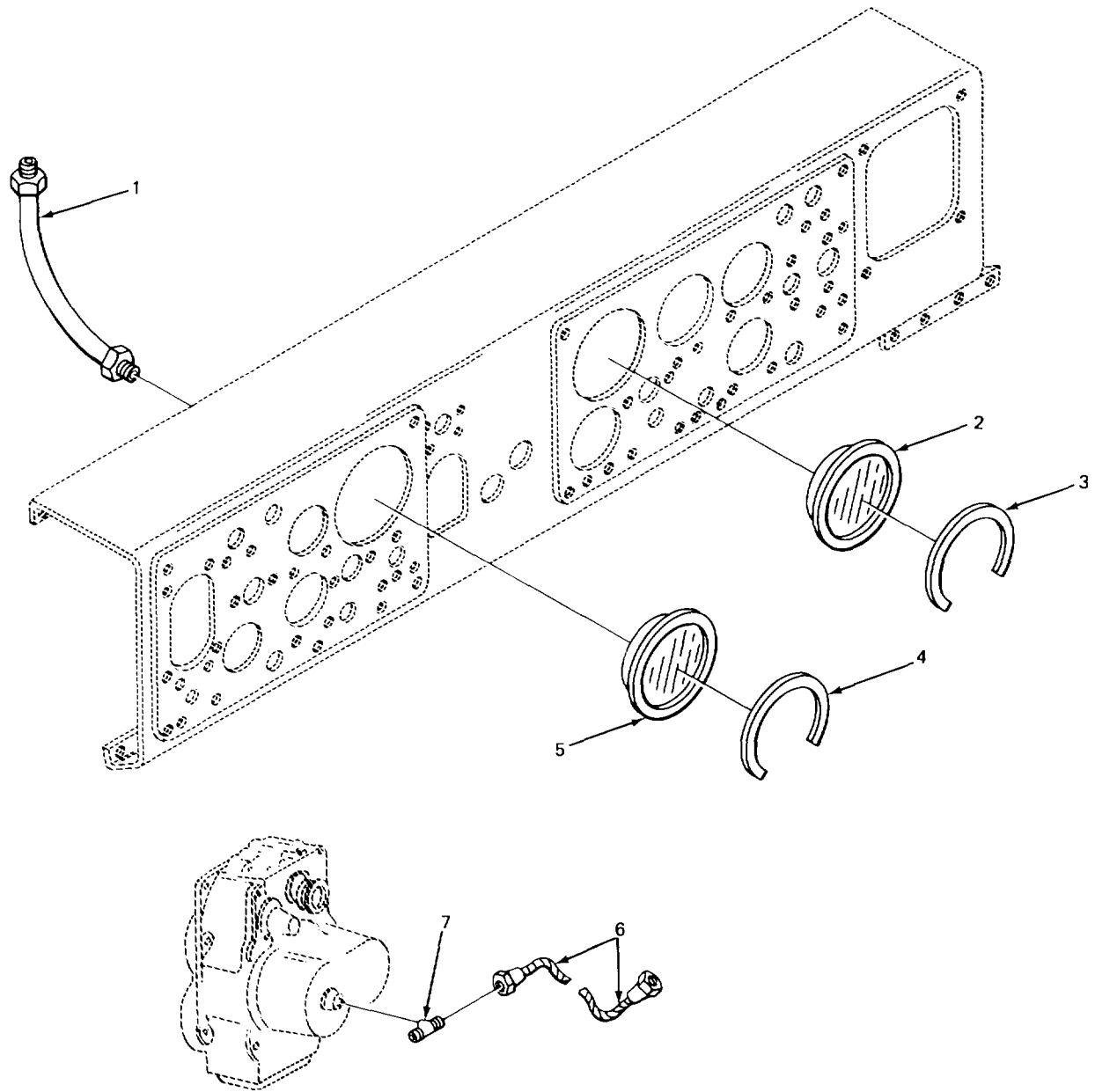

TA220653

FIGURE 252. SPEEDOMETER AND TACHOMETER (CARRIER).

SECTION II

(1) ITEM NO	(2) SMR CODE	(3) FSCM	(4) PART NUMBER	(5) DESCRIPTION AND USABLE ON CODES(UOC)	(6) QTY
GROUP 4701 INSTRUMENTS					
FIG. 252 SPEEDOMETER AND TACHOMETER (CARRIER)					
1	PFOZZ	96906	MS51071-18	SHAFT ASSEMBLY, FLEX TACHOMETER DRIVE	1
1	XDOZZ	19207	7418493	UOC:BGJ SHAFT ASSEMBLY, FLEX TACHOMETER DRIVE	1
2	PAOZZ	96906	MS35916-2	UOC:BGH TACHOMETER	1
3	XBOZZ	02280	484965	PLATE, WARNING TACHO	1
4	XBOZZ	02280	484126	UOC:BGH PLATE, WARNING SPEED	1
5	PAOZZ	96906	MS39021-2	UOC :BGH SPEEDOMETER.....	1
6	PFOZZ	96906	MS51071-18	SHAFT ASSEMBLY, FLEX TRANSMISSION TO SPEEDOMETER.....	1
6	PFOZZ	97403	13205E3871-1	UOC:BGJ SHAFT ASSEMBLY, FLEX TRANSMISSION TO SPEEDOMETER.....	1
7	PFOZZ	02280	482441	UOC :8GH TAKEOFF, SPEEDOMETER TRANSMISSION TO CABLE.....	1

END OF FIGURE

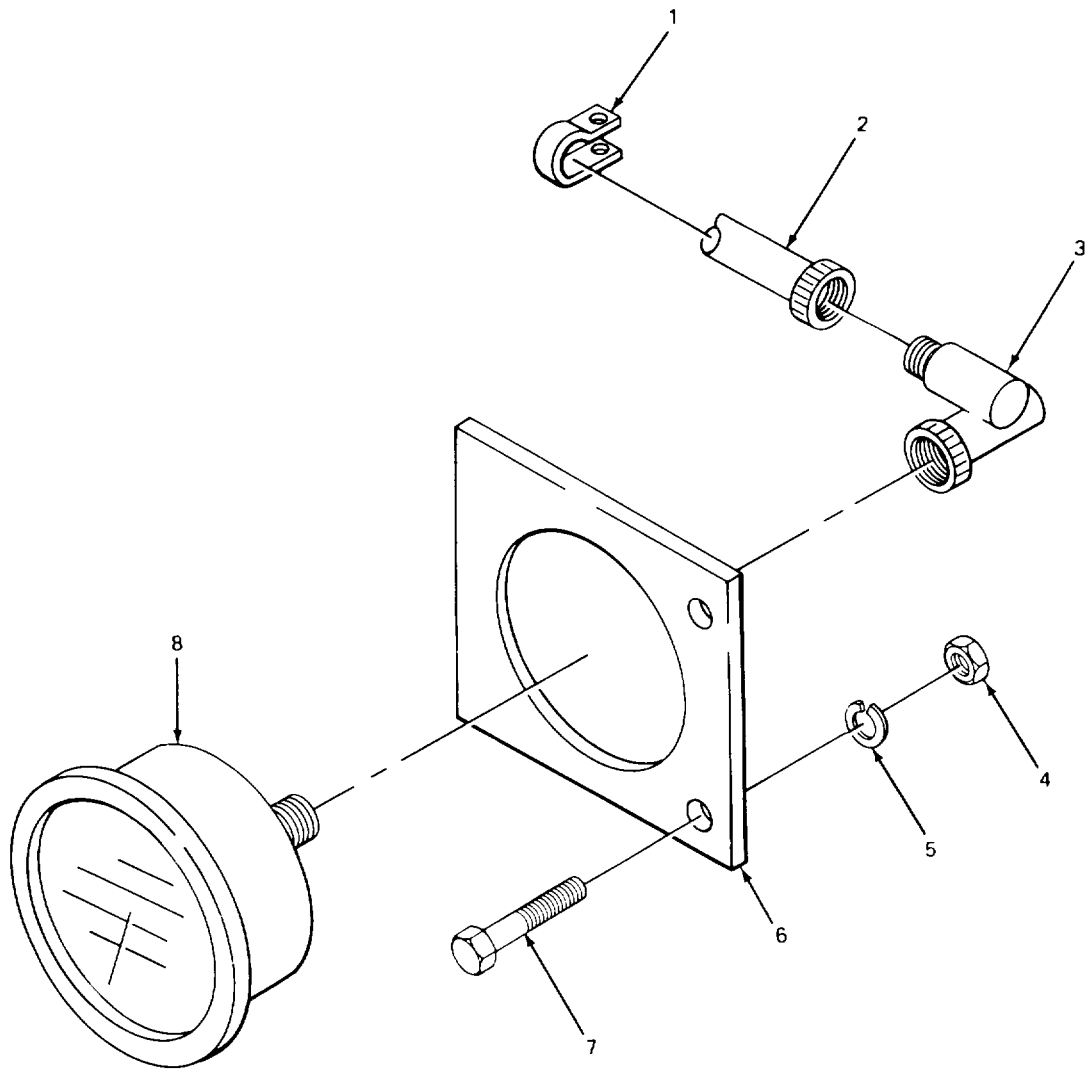

TA220654

FIGURE 253. TACHOMETER AND DRIVE (CRANE).

SECTION II

(1) ITEM NO	(2) SMR CODE	(3) FSCM	(4) PART NUMBER	(5) DESCRIPTION AND USABLE ON CODES(UOC)	(6) QTY
GROUP 4701 INSTRUMENTS					
FIG. 253 TACHOMETER AND DRIVE (CRANE)					
1	XDOZZ	02280	811544	CLAMP, THROTTLE CONT SHAFT MTG.....	1
2	PFOZZ	19207	7983060	SHAFT ASSEMBLY, FLEX TACHOMETER.....	1
3	XDOZZ	19207	407010	ADAPTER, SPEEDOMETER TACHOMETER	1
UOC :BGH					
4	PAOZZ	96906	MS51967-8	NUT, PLAIN, HEXAGON BRACKET MTG	2
5	PFOZZ	96906	MS35338-46	WASHER, LOCK BRACKET MTG	2
6	XBOZZ	02280	482S93	BRACKET, TACHOMETER	1
7	PFOZZ	96906	MS18154-58	SCREW, CAP, HEXAGON H BRACKET MTG.....	2
8	PAOZZ	96906	MS35916-2	TACHOMETER, MECHANIC.....	1

END OF FIGURE

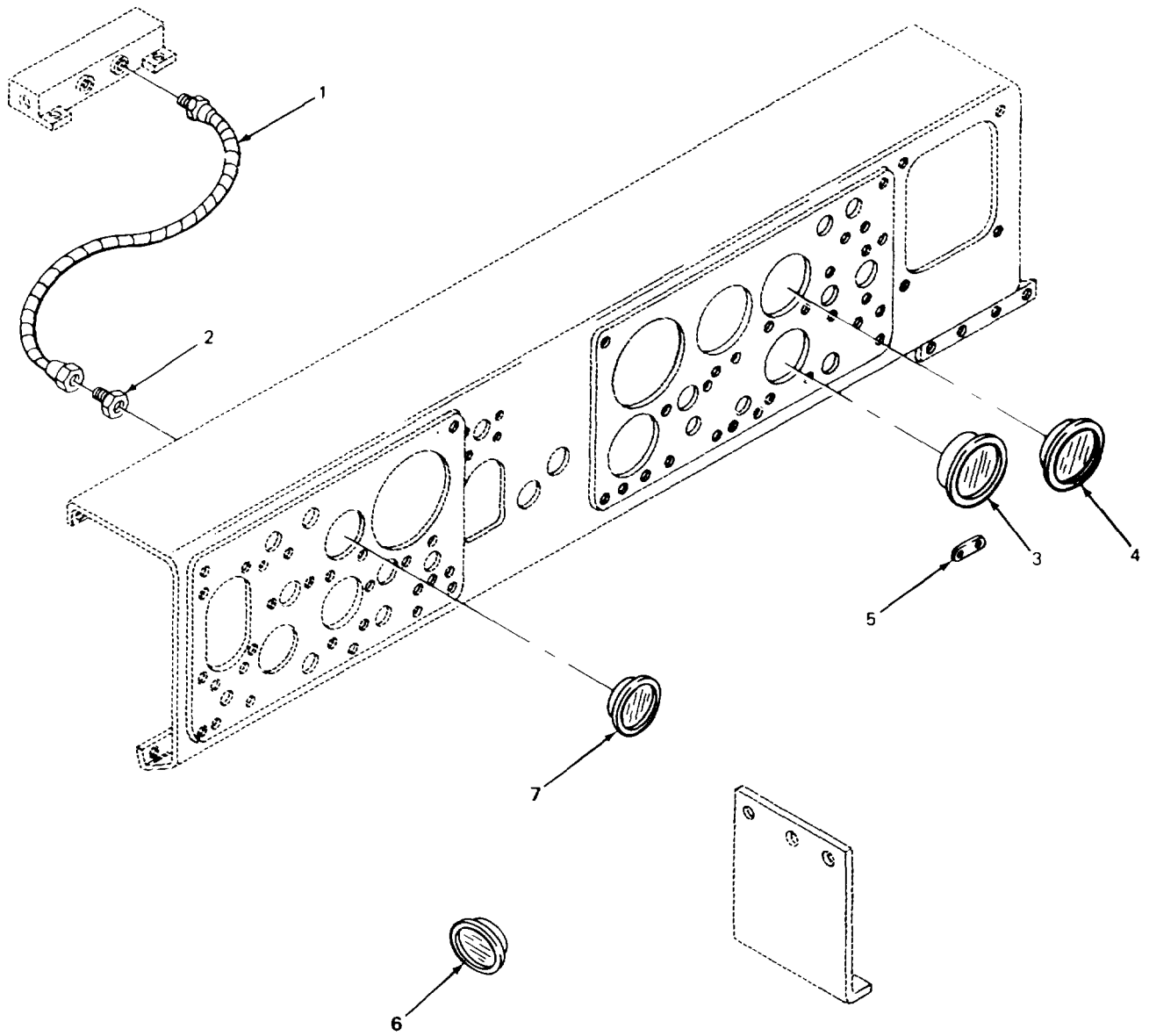

TA242650

FIGURE 254. GAGES AND RELATED PARTS (CARRIER).

SECTION II

(1) ITEM NO	(2) SMR CODE	(3) FSCM	(4) PART NUMBER	(5) DESCRIPTION AND USABLE ON CODES(UOC)	(6) QTY
GROUP 4702 GAGES, MOUNTINGS, LINES AND FITTINGS					
FIG. 254 GAGES AND RELATED PARTS (CARRIER)					
1	XDOZZ 97403		13213E 7640-9	HOSE ASSEMBLY AIR GAUGE TO MANIFOLD..... UOC:BGH	1
2	XDOZZ 72216		246X4X4	ADAPTER, STRAIGHT, PI TO AIR GAUGE UOC:BGH	1
3	PAOZZ 02280		484204	GAGE, AIR PRESSURE UOC:BGJ	1
3	PAOZZ 65035		P48026	GAGE, PRESSURE, DIAL..... UOC:BGH	1
4	PAOZZ 96906		MS24540-2	INDICATOR, PRESSURE..... UOC:BGJ	1
5	XBOZZ 02280		484077	PLATE, DATA, AIR UOC:BGH	1
6	XDOZZ 02280		816967	INDICATOR, OIL PRESS UOC:BGJ	1
7	PAOZZ 96906		MS24542-2	INDICATOR, TEMPERATU UOC:BGH	1
8	PAOZZ 65035		P48026	GAGE, PRESSURE, DIAL..... UOC:BGH	1

END OF FIGURE

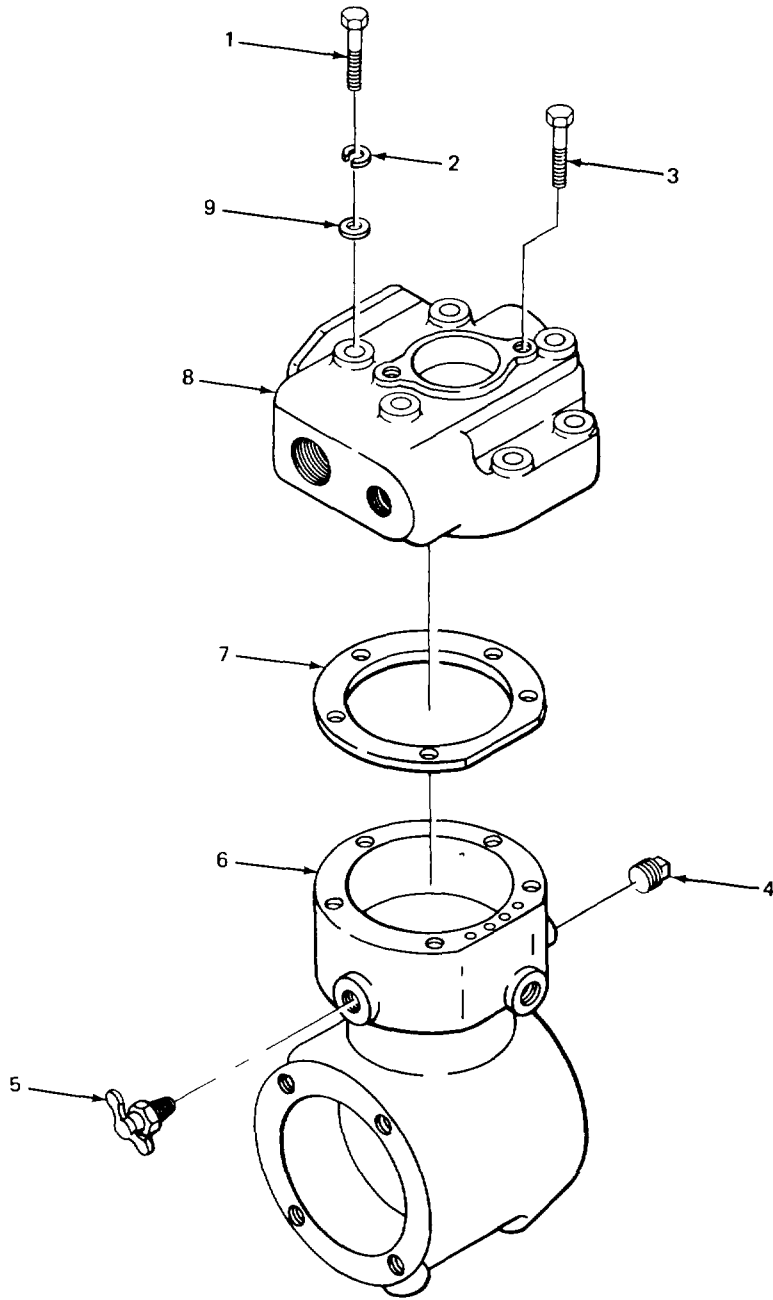

TA242645

FIGURE 255. AIR COMPRESSOR CRANKCASE AND HEAD

SECTION II

(1) ITEM NO	(2) SMR CODE	(3) FSCM	(4) PART NUMBER	(5) DESCRIPTION AND USABLE ON CODES(UOC)	(6) QTY
				GROUP 50 PNEUMATIC EQUIPMENT	
				GROUP 5001 CRANKCASE, BLOCK, CYLINDER HEAD	
				FIG. 255 AIR COMPRESSOR CRANKCASE AND HEAD	
4	PFOZZ 96906		MS49005-6	PLUG, PIPE COMPRESSCR.....	2
5	PFOZZ 96906		MS35782-6	COCK, DRAIN.....	1

END OF FIGURE

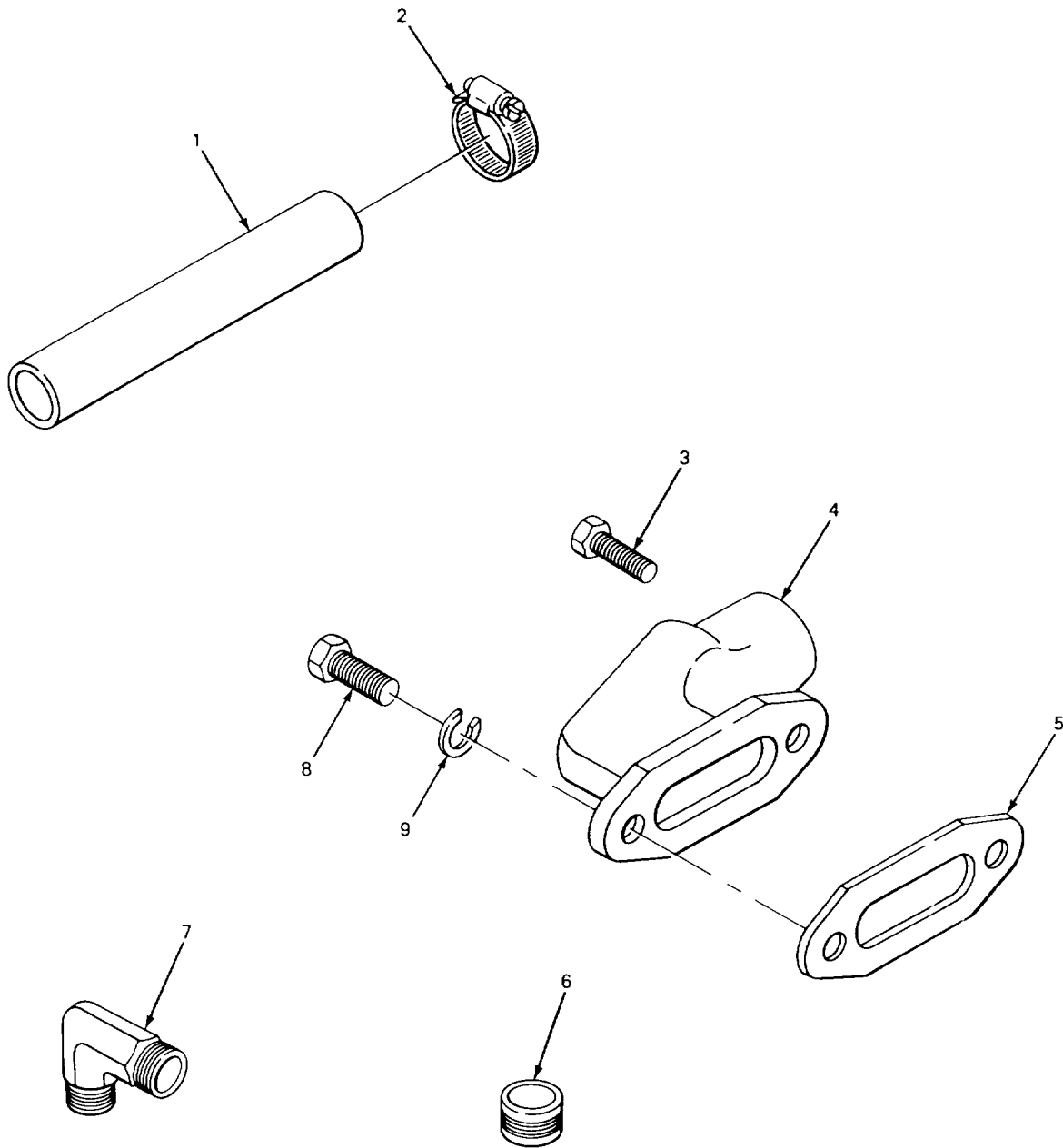

TA220661

FIGURE 256. AIR COMPRESSOR AIR INTAKE.

SECTION II

(1) ITEM NO	(2) SMR CODE	(3) FSCM	(4) PART NUMBER	(5) DESCRIPTION AND USABLE ON CODES(UOC)	(6) QTY
GROUP 5008 AIR INTAKES					
FIG. 256 AIR COMPRESSOR AIR INTAKE					
3	PFOZZ	15434	S106A	SCREW CAP, HEXAGON HEAD AIR INLET CONNECTCR MTG	1
4	XBOZZ	15434	155787	CONNECTOR, AIR INLET	1
5	PFOZZ	15434	127550	GASKET AIR INLET CONNECTING PART OF KIT P/N 3011499.....	1
6	PFOZZ	15434	183429	SHIM	1
7	XBOZZ	15434	S-1005-A	ELBOW, PIPE TO TUBE AIR COMPRESSOR LINES	4
8	PFOZZ	96906	MS90725-34	BOLT, MACHINE AIR INLET CONNECTOR MTG	1
9	PFOZZ	96906	MS3533E-45	WASHER, LOCK AIR INLET CONNECTOR MTG	2

END OF FIGURE

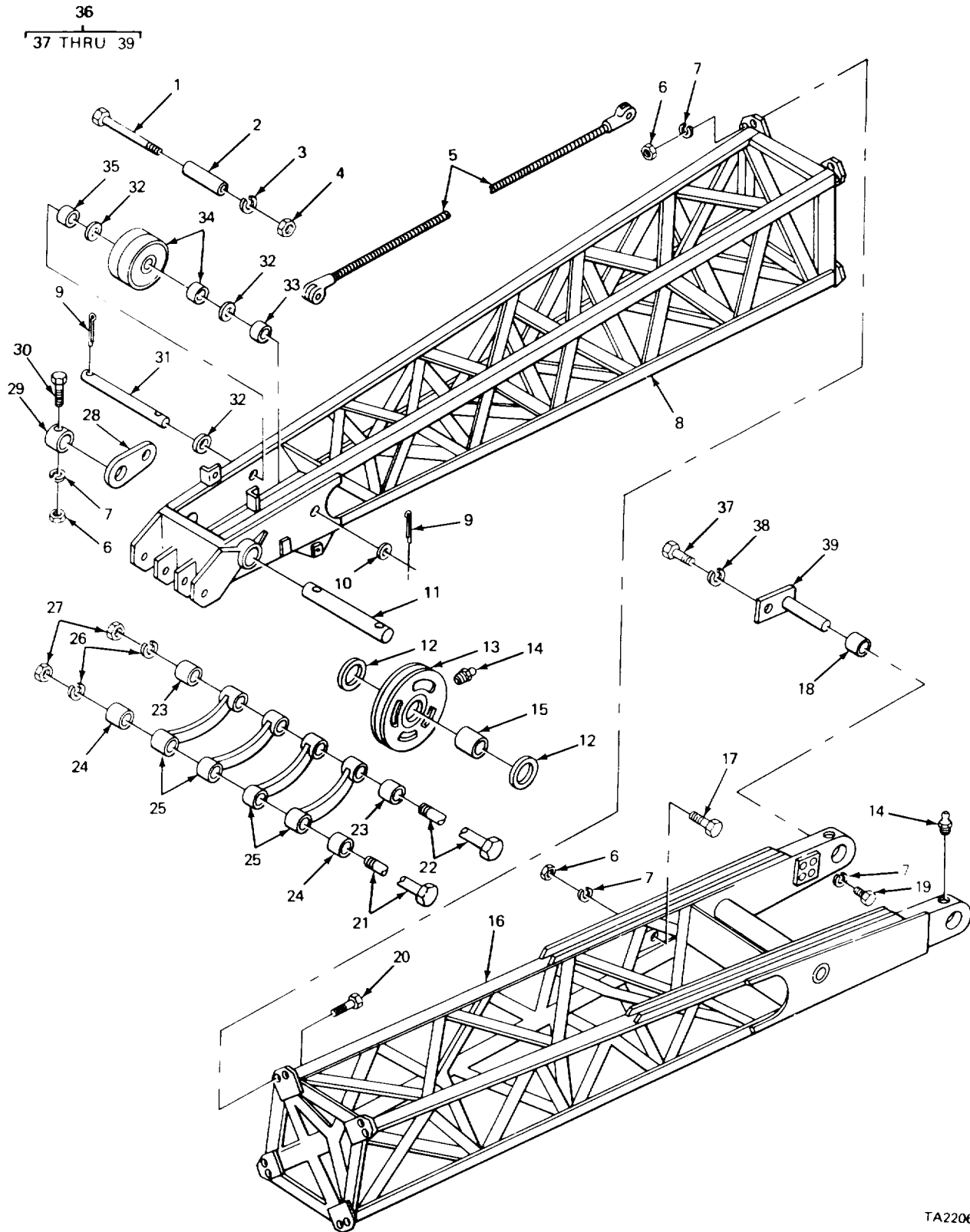

FIGURE 257. BOOM (CRANE).

SECTION II

TM 5-3810-232-20P

(1) ITEM NO	(2) SMR CODE	(3) FSCM	(4) PART NUMBER	(5) DESCRIPTION AND USABLE ON CODES(UOC)	(6) QTY
GROUP 74 CRANES, SHOVELS AND EARTH MOVING EQUIPMENT COMPONENTS					
GROUP 7411 CRANE DRAGLINE OR CLAMSHELL ATTACHMENTS					
FIG. 257 BOOM (CRANE)					
1	PFCZZ	97403	13217E6279-4	BOLT, MACHINE HEXAGON HEAD	1
2	XBCZZ	97403	13217E30B4-2	SPACER, PENDANT	1
3	PFCZZ	96906	MS35338-50	WASHER, LOCK SPACER MTG.....	1
4	PFCZZ	96906	MS51967-20	NUT, PLAIN, HEXAGON SPACER MTG.....	1
5	PFCZZ	97403	IC706-20A2	WIRE ROPE ASSEMBLY, BOOM	2
6	PFCZZ	96906	MS51967-23	NUT, PLAIN, HEXAGON	11
7	PFCZZ	96906	MS35338-51	WASHER, LOCK.....	19
8	PFCDD	97403	13217E6285	BOOM SECTION, OUTER,	1
9	PFCZZ	96906	MS24665-752	PIN, COTTER SHAFT MTG	2
10	PFCZZ	96906	MS35338-55	WASHER, LOCK GUIDE ROLLER MTG.....	1
11	PFCZZ	97403	13217E3085-2	SHAFT, STRAIGHT SHEAVE MTG.....	1
12	PFOZZ	97403	13217E3077	WASHER, FLAT SHEAVE MTG	4
13	PFCZZ	27315	207N5F1	PULLEY, GROOVE CABLE GUIDE.....	3
14	PACZZ	96906	MS15003-1	FITTING, LUBRICATION SHEAVE	5
15	PFCZZ	97403	13217E7540	BEARING, SLEEVE SHEAVE MTG.....	3
16	PAODD	97403	13217E6262	BOOM SECTION, INNER	1
17	PFCZZ	96906	MS50728-189	SCREW, CAP, HEXAGON H BOOM.....	1
18	PFOZZ	97403	13217E6283	BEARING, SLEEVE PIN MTG	2
19	PFCZZ	96906	MS90725-187	SCREW , CAP, HEXAGON H.....	8
20	PFCZZ	96906	MS90728-189	SCREW, CAP, HEXAGON H.....	8
21	XBCZZ	97403	13217E6279-2	BOLT, MACHINE HEXAGON HEAD	1
22	XBCZZ	97403	13217E6279-3	BOLT, MACHINE HEXAGON HEAD	1
23	XBCZZ	97403	132L7E3079-4	SPACER, SLEEVE GUARD MTG.....	2
24	XBCZZ	97403	13217E3079-3	SPACER, SLEEVE GUARD MTG.....	2
25	PACZZ	97403	13217E3081	GUARD TUBE, CABLE	4
26	PFCZZ	96906	MS35333-53	WASHER, LOCK GUARD MTG	2
27	PFCZZ	96906	MS51967-29	NUT, PLAIN, HEXAGON	2
28	XBOZZ	97403	13217E6289	LINK, SHEAVE PIN.....	2
29	PFCZZ	97403	13217E3083	COLLAR, SHAFT LINK MTG	2
30	PFCZZ	96906	MS9072-200	SCREW, CAP, HEXAGON H.....	2
31	PFCZZ	97403	13217E6287	SHAFT, STRAIGHT	1
32	PACZZ	96906	MS27183-36	WASHER, FLAT GUIDE ROLLER MTG.....	3
33	XBCZZ	97403	13217E6388	SPACER, SLEEVE GUIDE ROLLER MTG.....	1
34	PFCZZ	97403	13217E6286	PULLEY, GROOVE.....	1
35	XBCZZ	97403	13217E6288	SPACER, SLEEVE GUIDE ROLLER MTG.....	1
36	XDOZZ	02280	481895	PIN, STRAIGHT, HEADLE BOOM.....	2
37	PFOZZ	96906	MS90728-160	SCREW, CAP, HEXAGON H PIN MTG.....	1
38	PFOZZ	96906	MS35338-50	WASHER, LOCK PIN MTG	1
39	PFOZZ	02280	481558	PIN, STRAIGHT, HEADED	1

END OF FIGURE

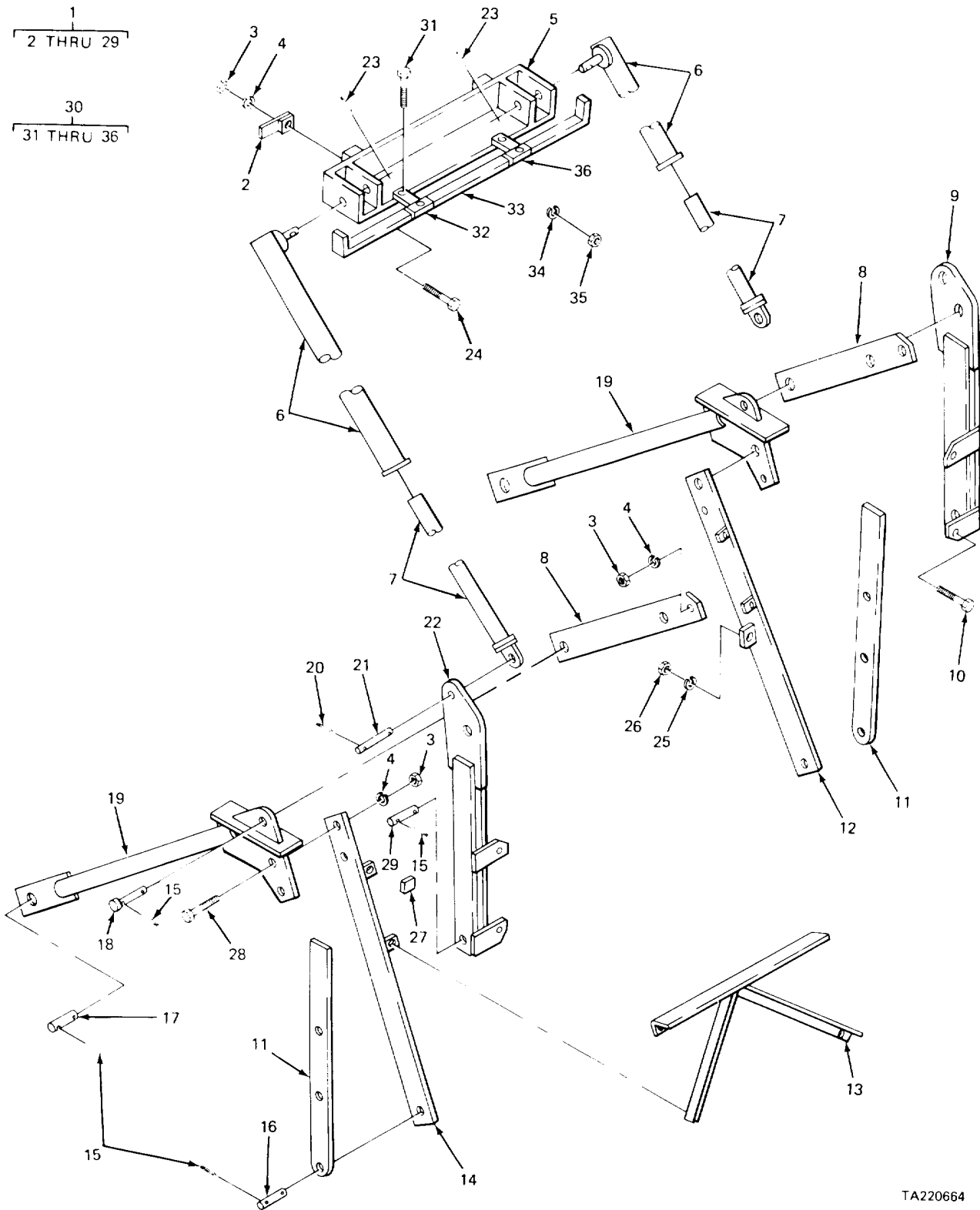

FIGURE 258. A FRAME ASSEMBLY (CRANE).

TA220664

SECTION II

TM 5-3810-232-20P

(1) ITEM NO	(2) SMR CODE	(3) FSCM	(4) PART NUMBER	(5) DESCRIPTION AND USABLE ON CODES(UOC)	(6) QTY
GROUP 7411 CRANE DRAGLINE OR CLAMSHELL ATTACHMENTS					
FIG. 258 A FRAME ASSEMBLY (CRANE)					
1	XBOOO	02280	780954	A-FRAME ASSEMBLY.....	1
2	PFOZZ	02280	4814S5	CLAMP, BOOM.....	2
3	PFUZZ	96906	MS51967-23	NUT, PLAIN, HEXAGON BOOM CLAMP MTG.....	8
4	PFOZZ	96906	MS35338-51	WASHER, LOCK ANCHOR CLAMP MTG.....	8
5	PFOZZ	02280	680855	ANCHOR, BOOM.....	1
6	PFOZZ	02280	580963	TUBE ASSEMBLY, GANTR LH.....	2
7	PFOZZ	02280	580852	YOKE, BOOM STOP.....	2
8	XOOZZ	02280	580961	BRACKET ASSEMBLY, AR.....	2
9	PFOZZ	02280	680872	REAR LEG UPPER, RH.....	1
10	PFOZZ	96906	MSS0728-113	SCREW, CAP, HEXAGON H LEG MTG.....	2
11	XDOZZ	02280	482371	LEG, REAR LOWER END LH.....	2
12	PFOZZ	02280	580976	TIE BAR, RIGHT HAND.....	1
13	XDOZZ	02280	581188	BRACE, CROSS.....	1
14	XDOZZ	02280	580975	TIE BAR, LEFT HAND LH.....	1
15	PFOZZ	19207	590258	PIN, COTTER PIN MTG.....	16
16	XDOZZ	02280	483471	PIN, STRAIGHT, HEADLE LEG AND TIE BAR MTG.....	2
17	XDOZZ	02280	L8051	PIN, STRAIGHT, HEADED LEG MTG.....	2
18	XDOZZ	02280	483370	PIN, STRAIGHT, HEADED.....	2
19	PFOZZ	02280	680870	LEG, FRONT.....	2
20	PFOZZ	96906	MS24665-751	PIN, COTTER TIE BAR.....	4
21	PFOZZ	02280	481479	PIN, STRAIGHT, HEADLE LEG MTG.....	2
22	PFOZZ	02280	680871	REAR LEG UPPER LH.....	1
23	PFOZZ	96906	MS24665498	PIN, COTTER TUBE MTG.....	2
24	PFOZZ	96906	MS90725-187	SCREW, CAP, HEXAGON H BOOM CLAMP MTG ...	2
25	PFOZZ	96906	MS3533847	WASHER, LOCK BRACE MTG.....	8
26	PFOZZ	96906	MS51967-14	NUT, PLAIN, HEXAGON BRACE MTG.....	8
27	PFOZZ	02280	780954-50	KEY, MACHINE.....	2
28	PFOZZ	96906	M590728-189	SCREW, CAP, HEXAGON H.....	4
29	XDOZZ	02280	482379	PIN, STRAIGHT, HEADLE LEG MTG.....	2
30	XBOOO	02280	58867/681231	BOOM, STOP ASSY.....	1
31	XAOZZ	02280	817307	UUC:BGH SCREW, CAP HEX HD.....	4
32	XDOZZ	02280	48179	UOC:BGH CLAMP, BOOM.....	1
33	XAOZZ	02280	581560	UOC:BGH BRACKET, WELD.....	1
34	XDOZZ	02280	817253	UOC:BGH WASHER, LOCK, CAD PL.....	4
35	XDOZZ	02280	817274	UOC:BGH NUT, PLAIN HEX.....	4
36	PFOZZ	02280	481495	UOC:BGH CLAMP, BOOM.....	1
				UOC:BGH	

END OF FIGURE

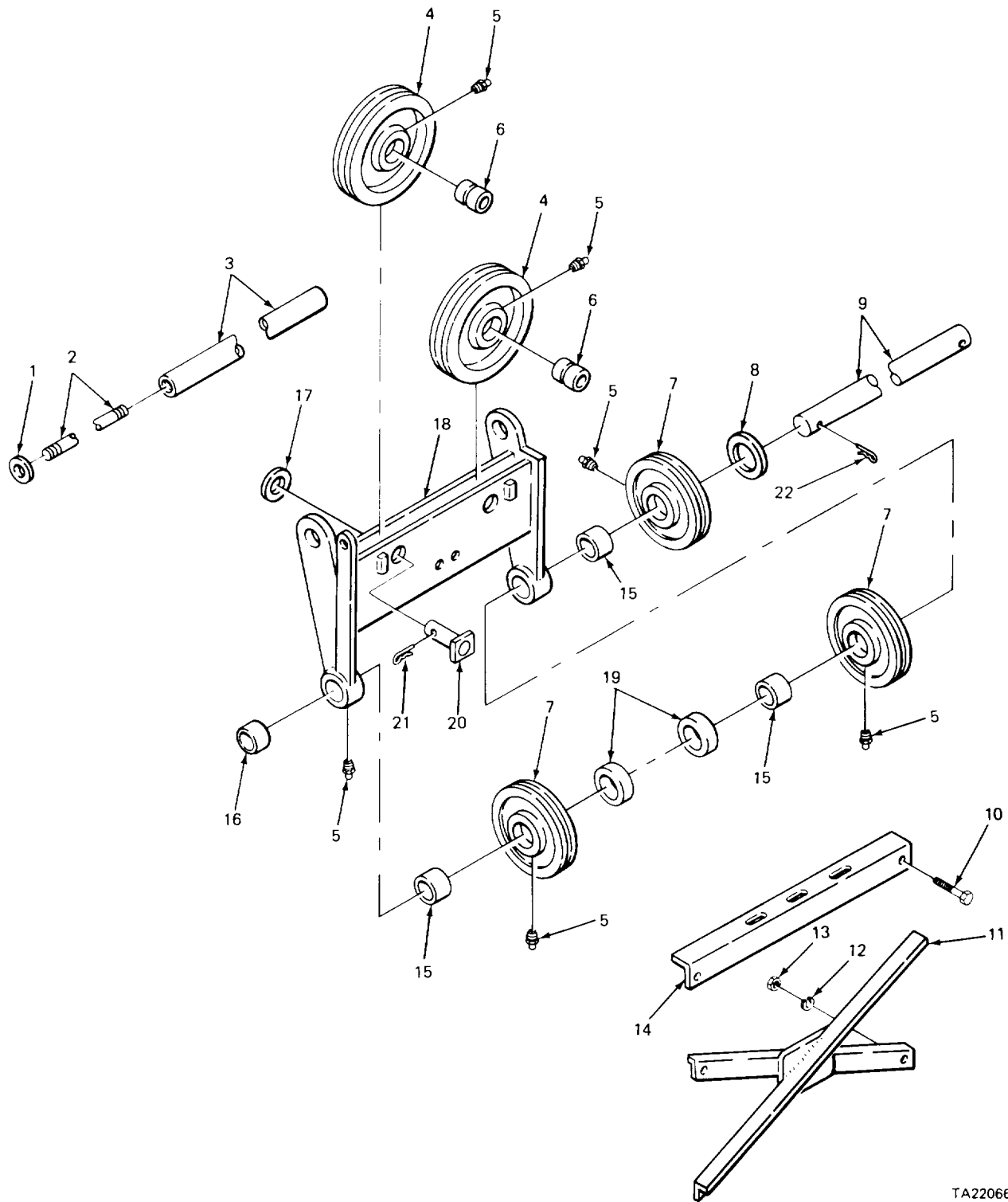

FIGURE 259. A FRAME SHACKLE (CRANE).

SECTION II

TM 5-3810-232-20P

(1) ITEM NO	(2) SMR CODE	(3) FSCM	(4) PART NUMBER	(5) DESCRIPTION AND USABLE ON CODES(UOC)	(6) QTY
GROUP 7411 CRANE DRAGLINE OR CLAMSHELL ATTACHMENTS					
FIG. 259 A FRAME SHACKLE (CRANE)					
1	XDOZZ	02280	L7045J	SPACER, SLEEVE SHOVEL.....	2
2	PFOZZ	02280	L4419BC	ROD, THREADED END SPACER MTG.....	1
3	XDOZZ	02280	M4227CW	SPACER PIVOT ARM MTG.....	1
4	PFOZZ	02280	481556	PULLEY, GROOVE.....	2
5	PAOZZ	96906	MS15003-1	FITTING, LUBRICATION SHEAVE.....	7
6	XDOZZ	02280	ASD10844	BEARING, SLEEVE SHACKLE SHEAVE.....	2
7	PFOZZ	02280	581286	PULLEY, GROOVE.....	3
8	XDOZZ	02280	L7052K	SPACER SHEAVE MTG.....	1
9	XDOZZ	02280	482378	ROD, STRAIGHT, HEADLE PIVOT ARM.....	1
10	PAOZZ	96906	MS18154-113	SCREW, CAP, HEXAGON H ANGLE MTG.....	2
11	XDOZZ	02280	580956	BRACE, GANTRY LEGS.....	1
12	PFOZZ	96906	MS35338-47	WASHER, LOCK BRACE MTG.....	2
13	PFOZZ	96906	MS51967-14	NUT, PLAIN, HEXAGON BRACE MTG.....	2
14	PFOZZ	02280	481548	BRACKET, ANGLE LEG RETAINING.....	1
15	PFOZZ	02280	483863	BUSHING, SLEEVE SHEAVE.....	3
16	XDOZZ	02280	L7052AR	SPACER TUBE MTG.....	1
17	PAOZZ	96906	MS27183-36	WASHER, FLAT SHEAVE PIN.....	2
18	XDOZZ	02280	680854	SHACKLE, FRAME.....	1
19	PFOZZ	02280	800043	COLLAR, SHAFT.....	2
20	XDOZZ	02280	W3793A	PIN, STRAIGHT, HEADED SHEAVE MTG.....	2
21	PFOZZ	96906	MS24665-752	PIN, COTTER SHEAVE PIN MTG.....	2
22	PFOZZ	02280	817313	PIN, COTTER SHAFT MTG.....	2

END OF FIGURE

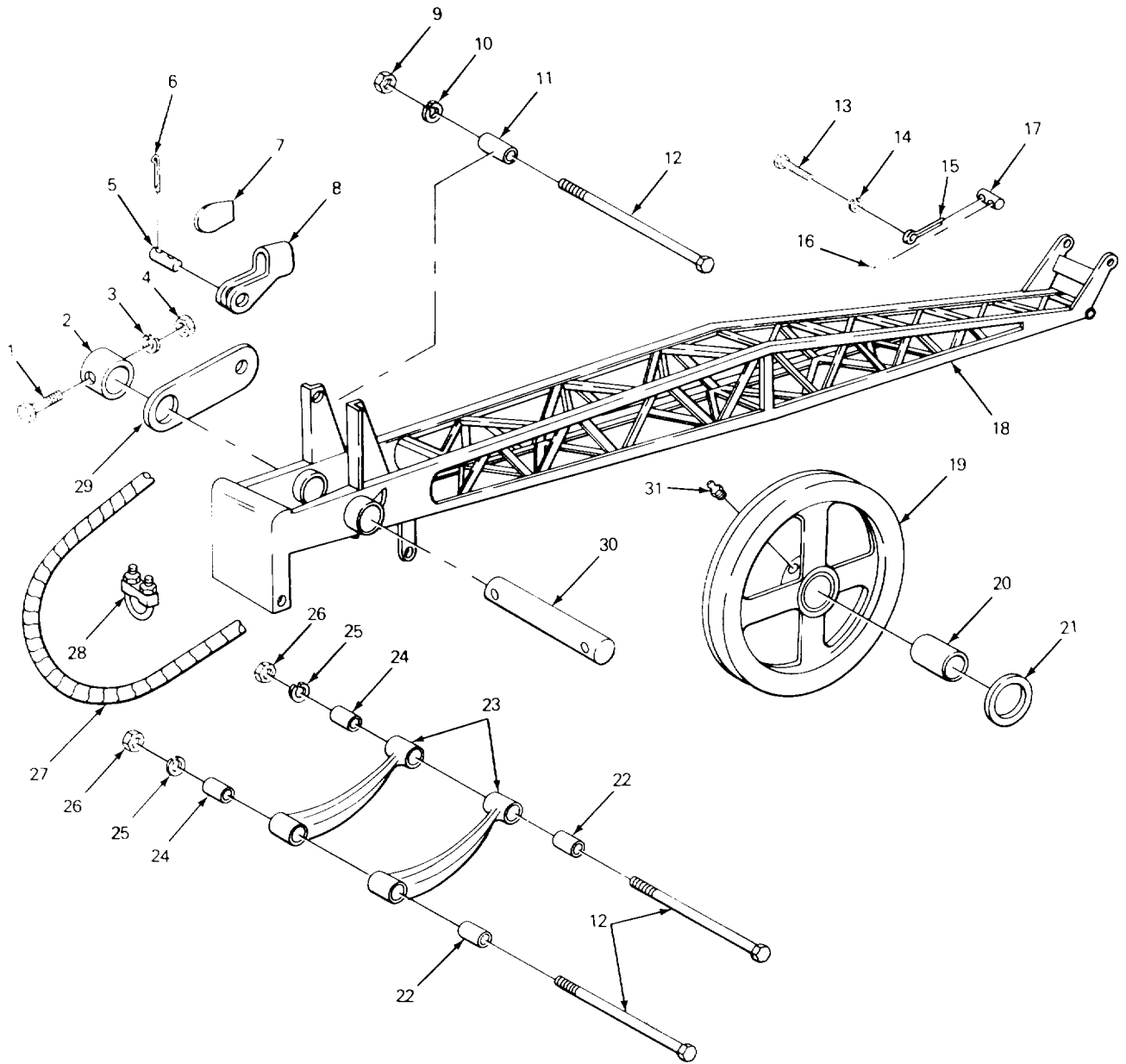

TA220666

FIGURE 260. JIB BOOM (CRANE)

SECTION II

TM 5-3810-232-20P

(1) ITEM NO	(2) SMR CODE	(3) FSCM	(4) PART NUMBER	(5) DESCRIPTION AND USABLE ON CODES(UOC)	(6) QTY
GROUP 7411 CRANE DRAGLINE OR CLAMSHELL ATTACHMENTS					
FIG. 260 JIB BOOM (CRANE)					
1	PFCZZ	96906	MS90728-200	SCREW, CAP, HEXAGON H COLLAR TO SHAFT ...	2
2	PFCZZ	97403	13217E3083	COLLAR, SHAFT	2
3	PFCZZ	96906	MS3533&-51	WASHER, LOCK COLLAR TO SHAFT	2
4	PFCZZ	96906	MSS1967-23	NUT, PLAIN, HEXAGON COLLAR TO SHAFT	2
5	XDCZZ	97403	13217E3078	PIN WIRE ROPE SOCKET MTG	2
6	PFCZZ	96906	MS24665625	PIN, COTTER SOCKET MTG PIN	4
7	XDCZZ	58479	1118-13-1	WEDGE, WIRE ROPE SOC	2
8	XDCZZ	96906	SPECRR550	SOCKET, WIRE ROPE	2
9	PFCZZ	96906	MS51967-20	NUT, PLAIN, HEXAGON SPACER.....	1
10	PFCZZ	96906	MS35338-50	WASHER, LOCK SPACER MTG	1
12	XDCZZ	96906	TYPE2STYLE10	SCREW , CAP, HEXAGON	3
13	PFCZZ	96906	MS18154-58	SCREW, CAP, HEXAGON H PIN LOCKING	2
14	PFCZZ	96906	H53533846	WASHER, LOCK PIN LOCKING	2
15	XDCZZ	97403	13217E3086	PIN, RETAINER PIN LOCKING	2
16	PFCZZ	96906	MS24665-51	PIN, COTTER JIB BOOM MTG PIN	2
17	XDCZZ	97403	13217E3073-1	PIN JIB BOOM MTG	2
18	XDCDD	97403	13217E3076	FRAME, BOOM JIB.....	1
19	PFCZZ	27315	207N5F1	PULLEY, GROVE.....	1
20	PFCZZ	97403	13217E7540	BEARING, SLEEVE PULLEY	1
21	PFCZZ	97403	13217E3077	WASHER, FLAT BEARING	2
22	XDCZZ	97403	13217E3079-2	SPACER CABLE GUIDE	2
23	PACZZ	97403	13217E3081	GUARD TUBE, CABLE	2
24	XDCZZ	97403	13217E3079	SPACER CABLE GUIDE	2
25	PFCZZ	96906	MS35338-53	WASHER, LOCK CABLE GUIDE MTG	2
26	PFCZZ	96906	MS51967-29	NUT, PLAIN, HEXAGON CABLE GUIDE MTG	2
27	MOOZZ	19207	2728843-190	WIRE ROPE MAKE FROM ROPE P/N RRW410.....	1
28	PFCZZ	96906	MS16842-8	CLAMP, WIRE ROPE, SAD	2
29	XDCZZ	97403	13217E3082	LINK, CABLE.....	2
30	PFCZZ	97403	13217E3085-1	SHAFT, STRAIGHT	1
31	PACZZ	96906	M15003-1	FITTING, LUBRICATION	1

END OF FIGURE

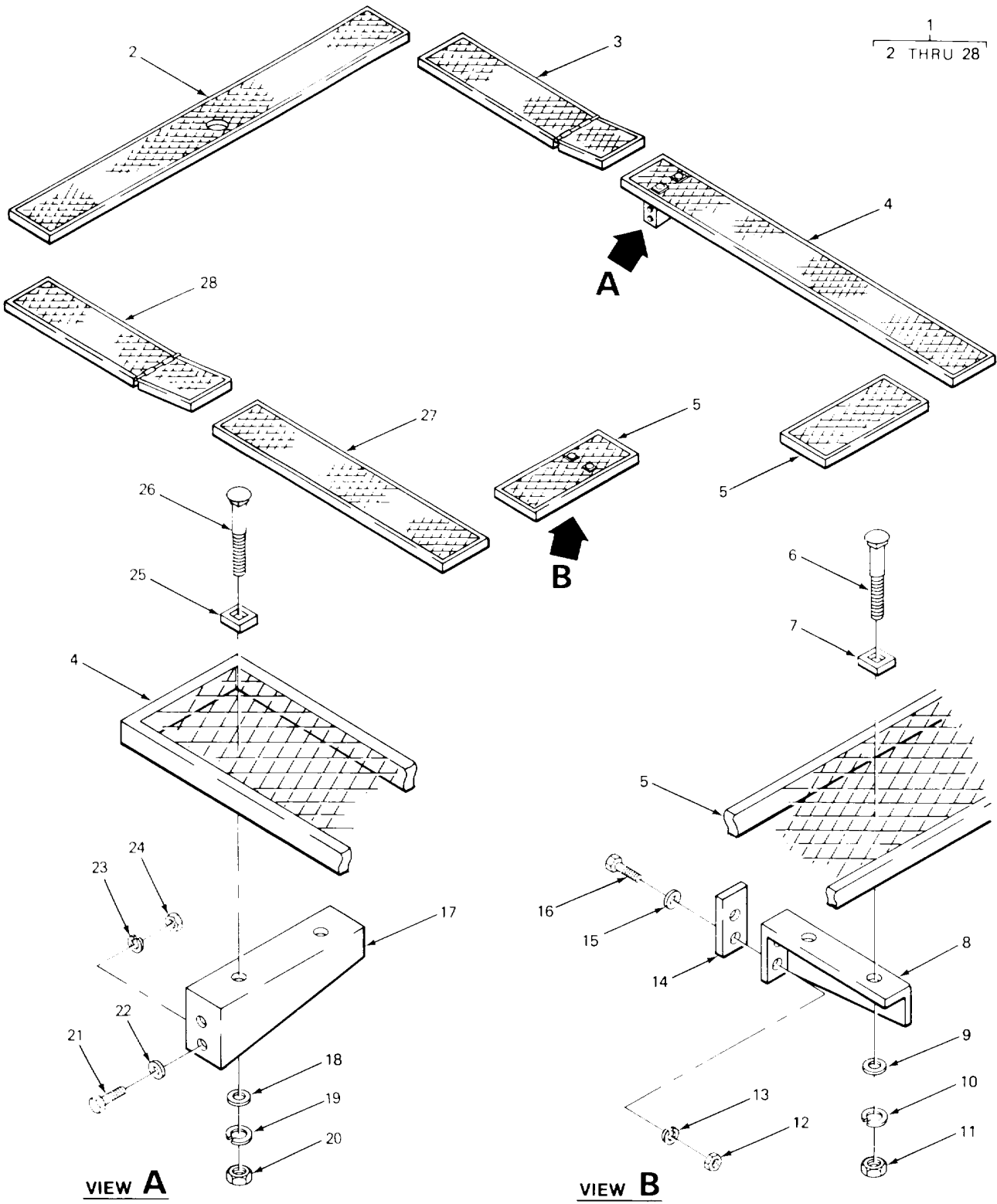

TA220667

FIGURE 261. WALKWAY ASSEMBLY

SECTION II

TM 5-3810-232-20P

(1) ITEM NO	(2) SMR CODE	(3) FSCM	(4) PART NUMBER	(5) DESCRIPTION AND USABLE ON CODES (UOC)	(6) QTY
GROUP 7414 BASE DECK					
FIG. 261 WALKWAY ASSEMBLY					
1	XDOOO	02280	78CS78	WALKWAY ASSEMBLY	1
2	PFOZZ	02280	48366S	.WALKWAY REAR.....	1
3	XDOZZ	02280	482668	.WALKWAY, VEHICULAR HINGED, LEFT SIDE, REAR.....	1
4	PFOZZ	02280	482534	.WALKWAY LEFT SIDE, FRONT	1
5	XDOZZ	02280	482533	.WALKWAY	2
6	PFOZZ	96906	MS35751-42	.BOLT, SQUARE NECK WALKWAY MTG	4
				UOC:BGH	
7	XDOZZ	68674	12262	ANCHOR, GRIP STRUT.....	4
				UOC:BGH	
8	XDOZZ	58867	781400	BRACKET, SUPPORT WALKWAY MTG.	2
				UOC:BGH	
9	PFOZZ	96906	MS2783-12	.WASHER, FLAT WALKWAY MTG	4
				UOC:BGH	
10	PFOZZ	96906	MS35338-45	.WASHER, LOCK WALKWAY MTG	4
				UOC :BGH	
11	PAOZZ	96906	MS51967-5	.NUT, PLAIN, HEXAGON WALKWAY.....	4
				UOC:BGH	
12	PFOZZ	96906	MS51967-14	.NUT, PLAIN, HEXAGON BRACKET MTG	4
				UOC:BGH	
13	PFOZZ	96906	M353538-48	.WASHER, LOCK BRACKET MTG	4
				UOC:BGH	
14	XDOZZ	58867	489177	.SHIM, BRACKET	2
				UOC:BGH	
15	PFOZZ	96906	MS27183-18	.WASHER, FLAT BRACKET MTG	4
				UOC:BGH	
16	PFOZZ	96906	MS90728-113	.SCREW, CAP, HEXAGON H BRACKET MTG	4
				UOC:BGH	
17	PFOZZ	02280	482951	.BRACKET, ANGLE WALKWAY MTG C	17
18	PFOZZ	96906	MS27183-11	.WASHER, FLAT WALKWAY MTG	34
19	PFOZZ	96906	MS3533-45	.WASHER, LOCK WALKWAY MTG	34
20	PAOZZ	96906	MS51967-5	.NUT, PLAIN, HEXAGON WALKWAY	34
21	PAOZZ	96906	MS18154-113	.SCREW, CAP, HEXAGON H BRACKET MTG	34
22	PFOZZ	96906	MS27183-18	.WASHER, FLAT BRACKET MTG	34
23	PFOZZ	97403	13218E519-42	.WASHER, LOCK BRACKET MTG	34
24	PFOZZ	96906	MS51967-14	.NUT, PLAIN, HEXAGON BRACKET MTG	34
25	PFOZZ	02280	816031	.ANCHOR DEVICE WALKW MTG	34
26	PFOZZ	96906	MS35751-47	.BOLT, SQUARE NECK WALKWAY MTG	34
27	PFOZZ	02280	482537	.WALKWAY, CRANE RIGHT SIDE, FRONT	1
28	PFOZZ	02280	482535	.WALKWAY HINGED, REAR, RIGHT SIDE	1

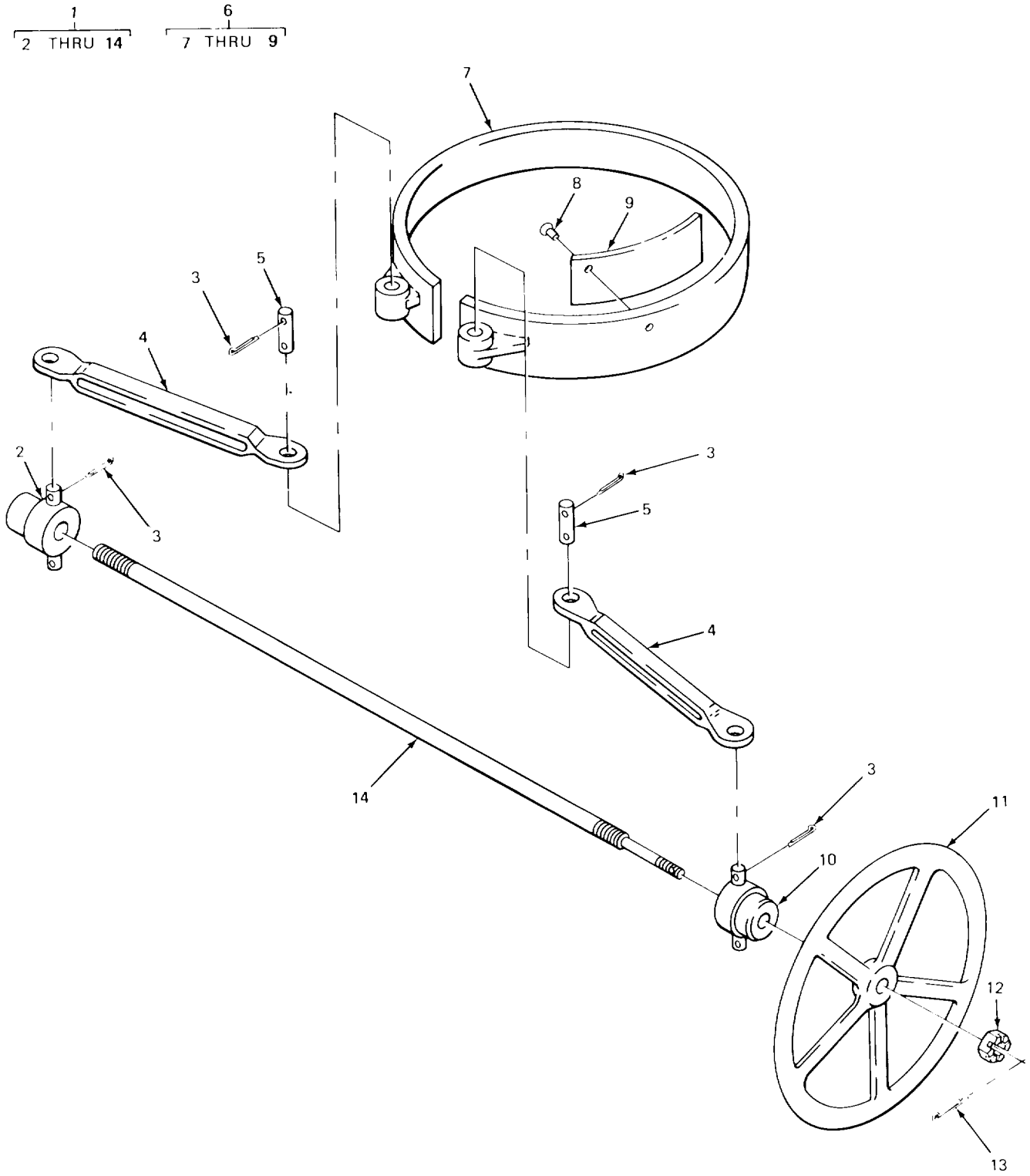

TA220669

FIGURE 262. SWING BRAKE (CRANE)

SECTION II

TM 5-3810-232-20P

(1) ITEM NO	(2) SMR CODE	(3) FSCM	(4) PART NUMBER	(5) DESCRIPTION AND USABLE ON CODES (UOC)	(6) QTY
GROUP 7415 CLUTCH					
FIG. 262 SWING BRAKE (CRANE)					
10	AFOFF	022eC	78C97I	BRAKE ASSEMBLY, SWIN	1
11	PFOZZ	0228C	6EC756	.HANDWHEEL	1
12	PFOZZ	96906	MS356S2-57	.NUT, PLAIN, SLOTTED, H HANDWHEEL	1
13	PFOZZ	96906	MS24665495	.PIN, COTTER HANDWHEEL MTG..	1

END OF FIGURE

262-1

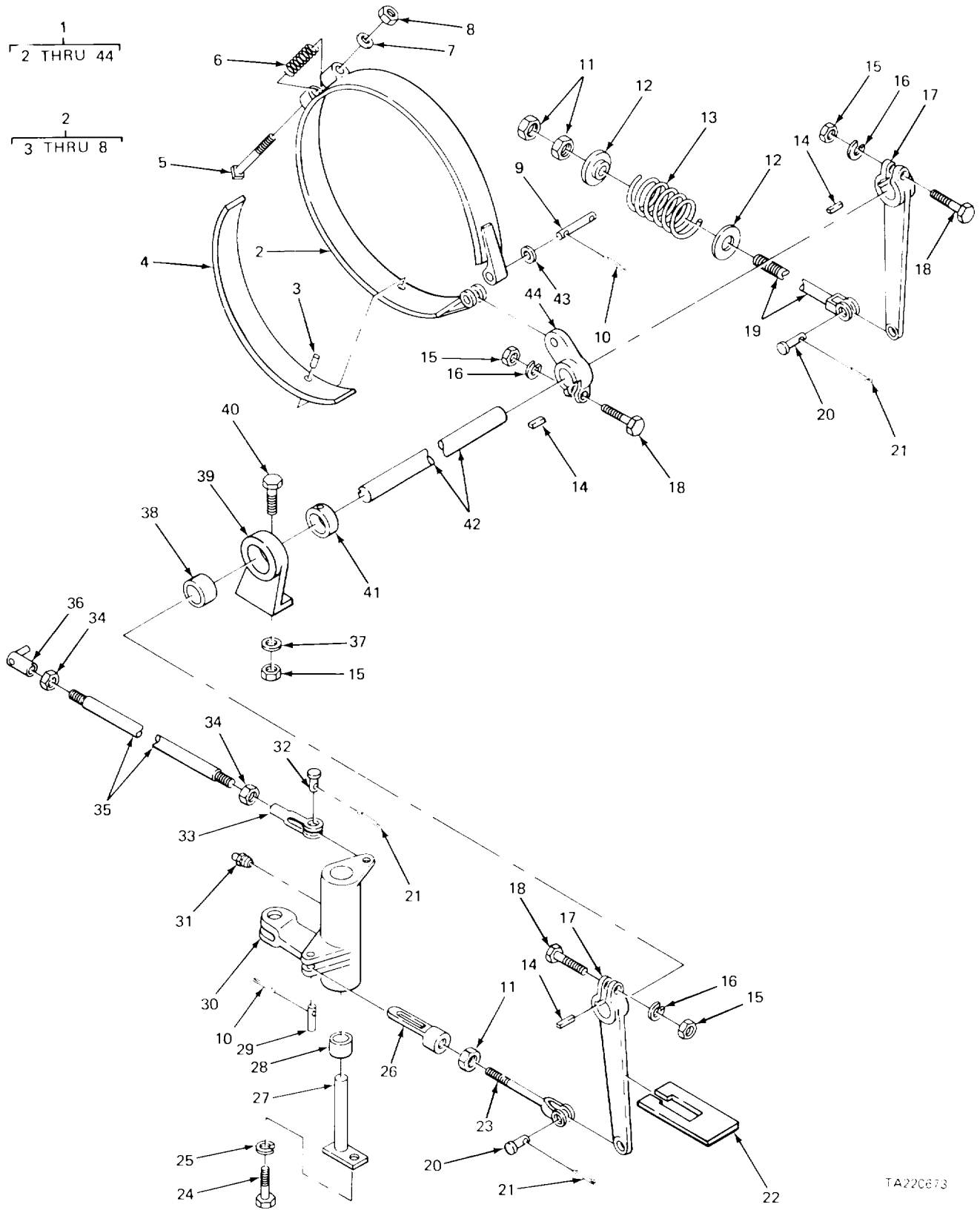

TA220673

FIGURE 263. BOOM HOIST BRAKE ASSEMBLY (CRANE).

(1) ITEM NO	(2) SMR CODE	(3) FSCM	(4) PART NUMBER	(5) DESCRIPTION AND USABLE ON CODES (UOC)	(6) QTY
-------------------	--------------------	-------------	-----------------------	--	------------

GROUP 7415 CLUTCH

FIG. 263 BOOM HOIST BRAKE ASSEMBLY
(CRANE)

1	PFOFF	02280	780975	BRAKE ASSEMBLY, BOOM HOIST.....	1
---	-------	-------	--------	---------------------------------	---

END OF FIGURE

263-1

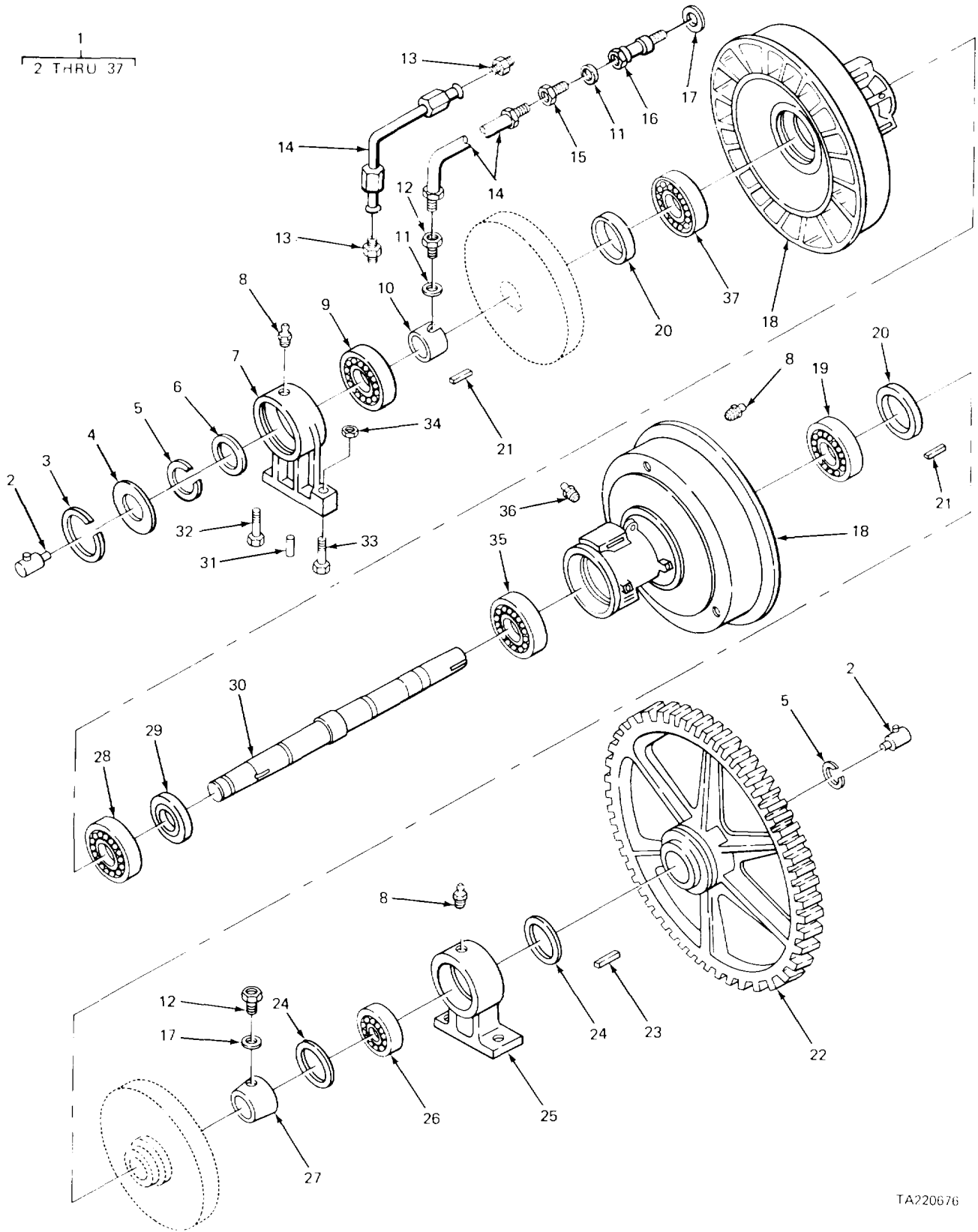

FIGURE 264. DRUM SHAFT ASSEMBLY (CRANE).

SECTION II					
(1)	(2)	(3)	(4)	(5)	(6)
ITEM	SMR	FSCM	PART	DESCRIPTION AND USABLE ON CODES (UOC)	QTY
NO	CODE		NUMBER		
				GROUP 7416 SHAFTS	
				FIG. 264 DRUM SHAFT ASSEMBLY (CRANE)	
8	PAOZZ	96906	MS15003-1	FITTING, LUBRICATION PILLOW BLOCK	4
36	PFOZZ	57733	47200	VALVE, SAFETY RELIEF	2

END OF FIGURE

264-1

1
2 THRU 49

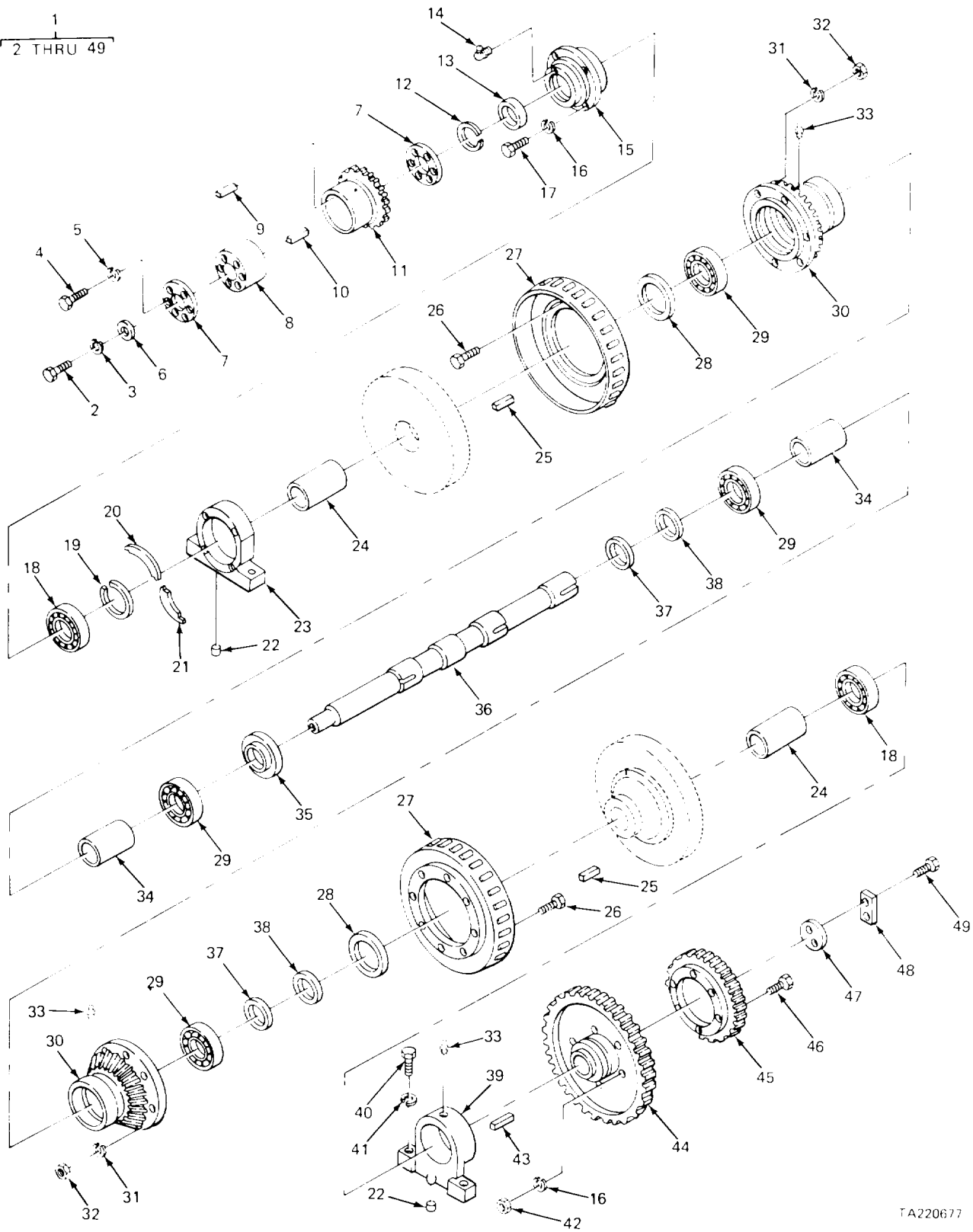

TA220677

FIGURE 265. HORIZONTAL SWING SHAFT (CRANE)

(1) ITEM NO	(2) SMR CODE	(3) FSCM	(4) PART NUMBER	(5) DESCRIPTION AND USABLE ON CODES (UOC)	(6) QTY
-------------------	--------------------	-------------	-----------------------	--	------------

GROUP 7416 SHAFTS

FIG. 265 HORIZONTAL SWING SHAFT
(CRANE)

14	PFOZZ	96906	MS15003-6	FITTING, LUBRICATION RETAINER.....	1
----	-------	-------	-----------	------------------------------------	---

END OF FIGURE

265-1

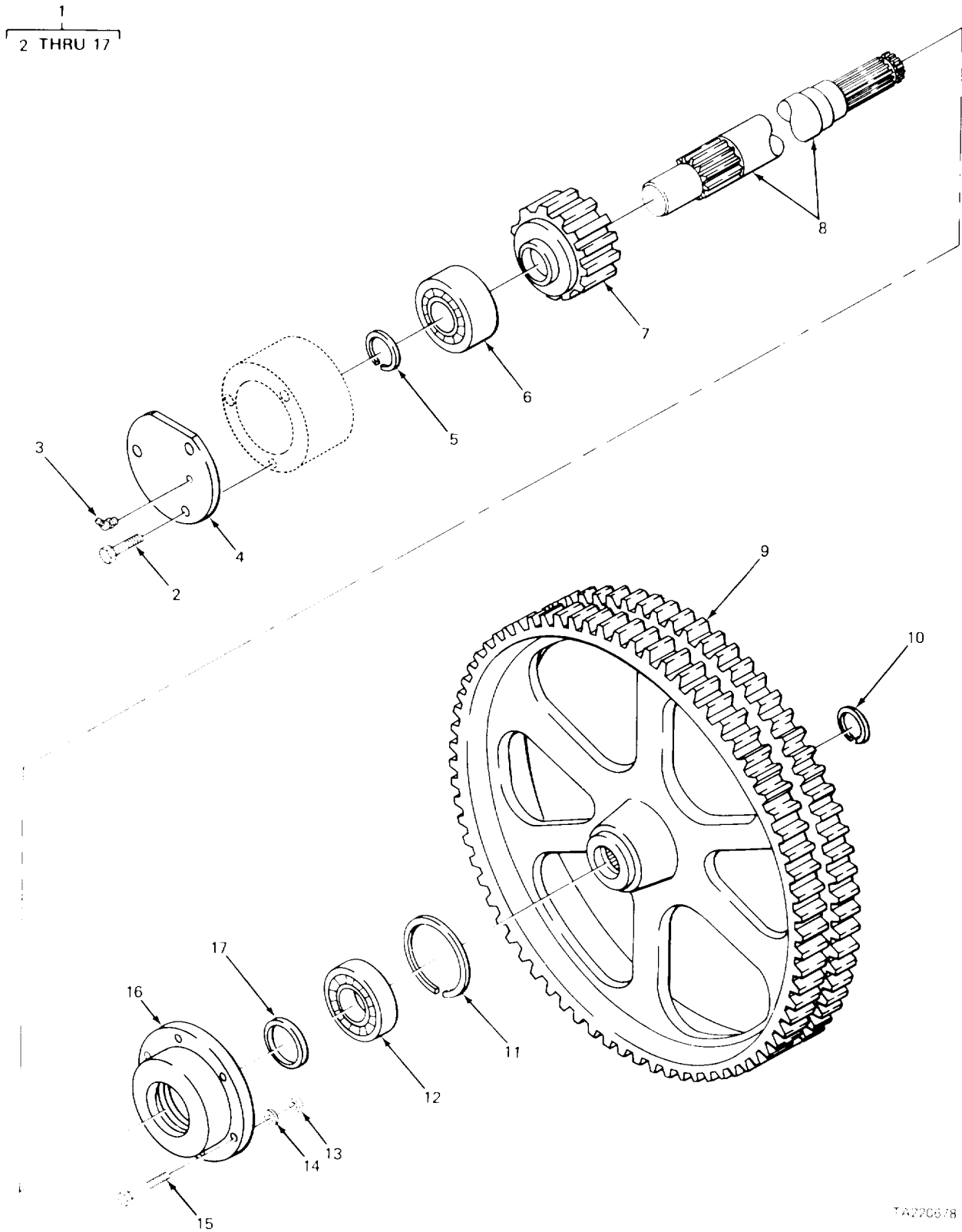

FIGURE 266. COUNTERSHAFT ASSEMBLY (CRANE).

TA220678

SECTION II					
(1)	(2)	(3)	(4)	(5)	(6)
ITEM	SMR	FSCM	PART	DESCRIPTION AND USABLE ON CODES (UOC)	QTY
NO	CODE		NUMBER		

GROUP 7416 SHAFTS

FIG. 266 COUNTERSHAFT ASSEMBLY
(CRANE)

3	XDOZZ	70270	3331	FITTING, LUBRICATION PLATE	1
---	-------	-------	------	----------------------------------	---

END OF FIGURE

266-1

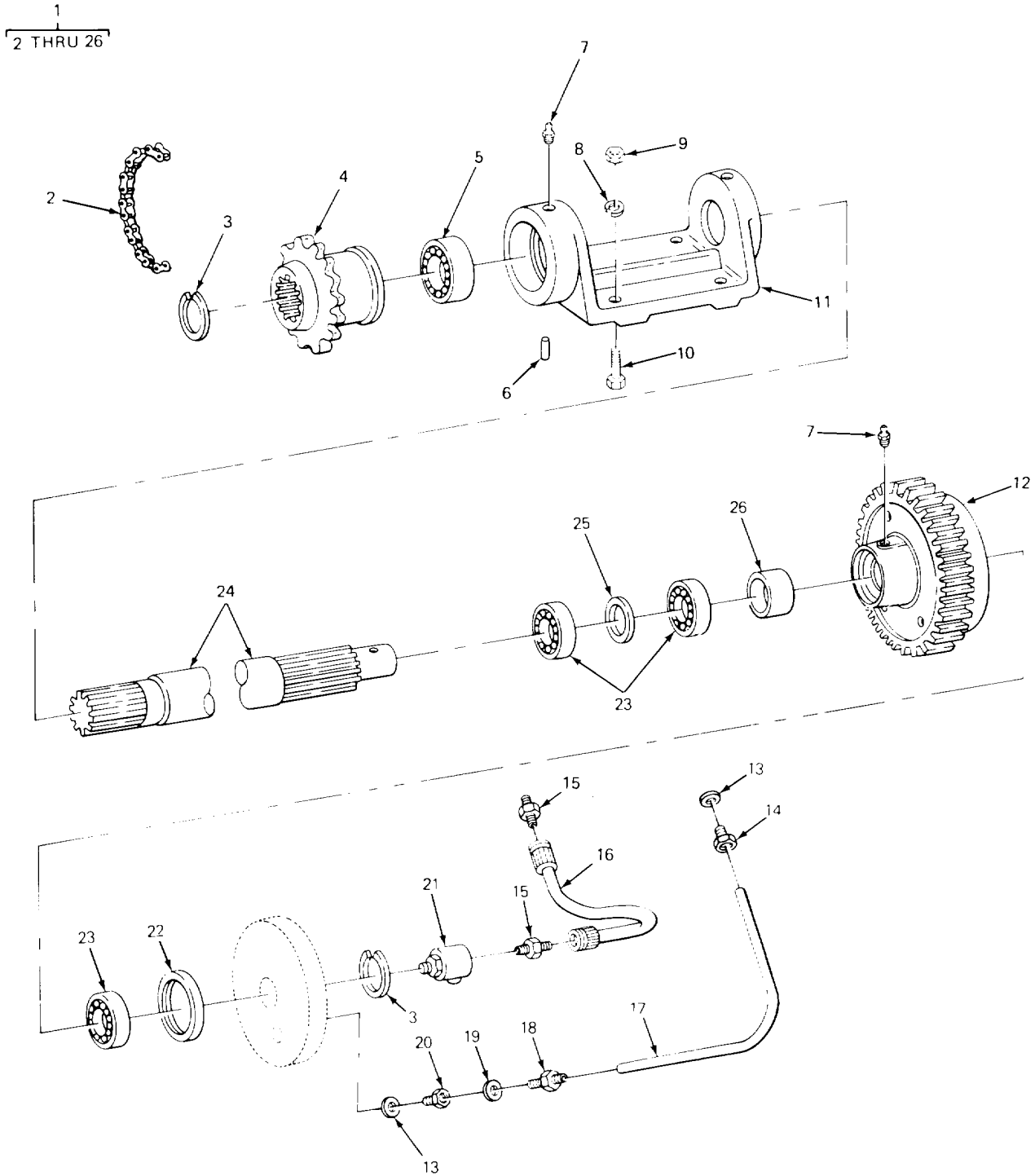

TA220679

FIGURE 267. AUXILIARY SHAFT (CRANE).

SECTION II					
(1)	(2)	(3)	(4)	(5)	(6)
ITEM	SMR	FSCM	PART	DESCRIPTION AND USABLE ON CODES (UOC)	QTY
NO	CODE		NUMBER		

GROUP 7416 SHAFTS

FIG. 267 AUXILIARY SHAFT (CRANE)

7	PAOZZ	96906	MS15003-1	FITTING, LUBRICATION GEAR.....	3
---	-------	-------	-----------	--------------------------------	---

END OF FIGURE

267-1

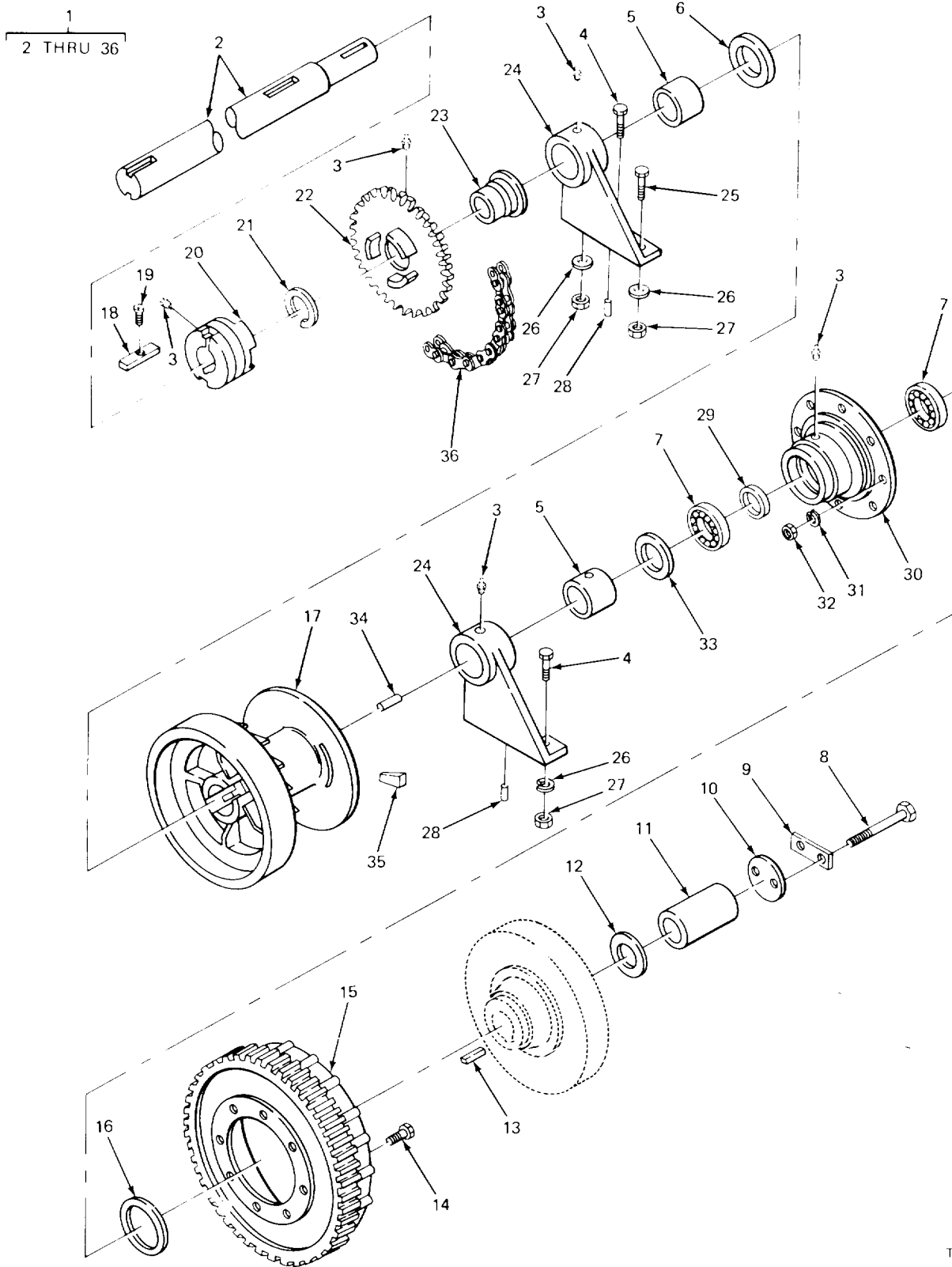

TA220681

FIGURE 268. INDEPENDENT BOOM HOIST (CRANE).

SECTION II					
(1)	(2)	(3)	(4)	(5)	(6)
ITEM	SMR	FSCM	PART	DESCRIPTION AND USABLE ON CODES (UOC)	QTY
NO	CODE	FSCM	NUMBER		

GROUP 7415 CLUTCH

GROUP 7417 HOISTS

FIG. 268 INDEPENDENT BOOM HOIST (CRANE)

3	PAOZZ	96906	MS15003-1	FITTING, LUBRICATION HOUSING	5
35	PFOZZ	02280	807330	WEDGE, BOOM CALBE	1

END OF FIGURE

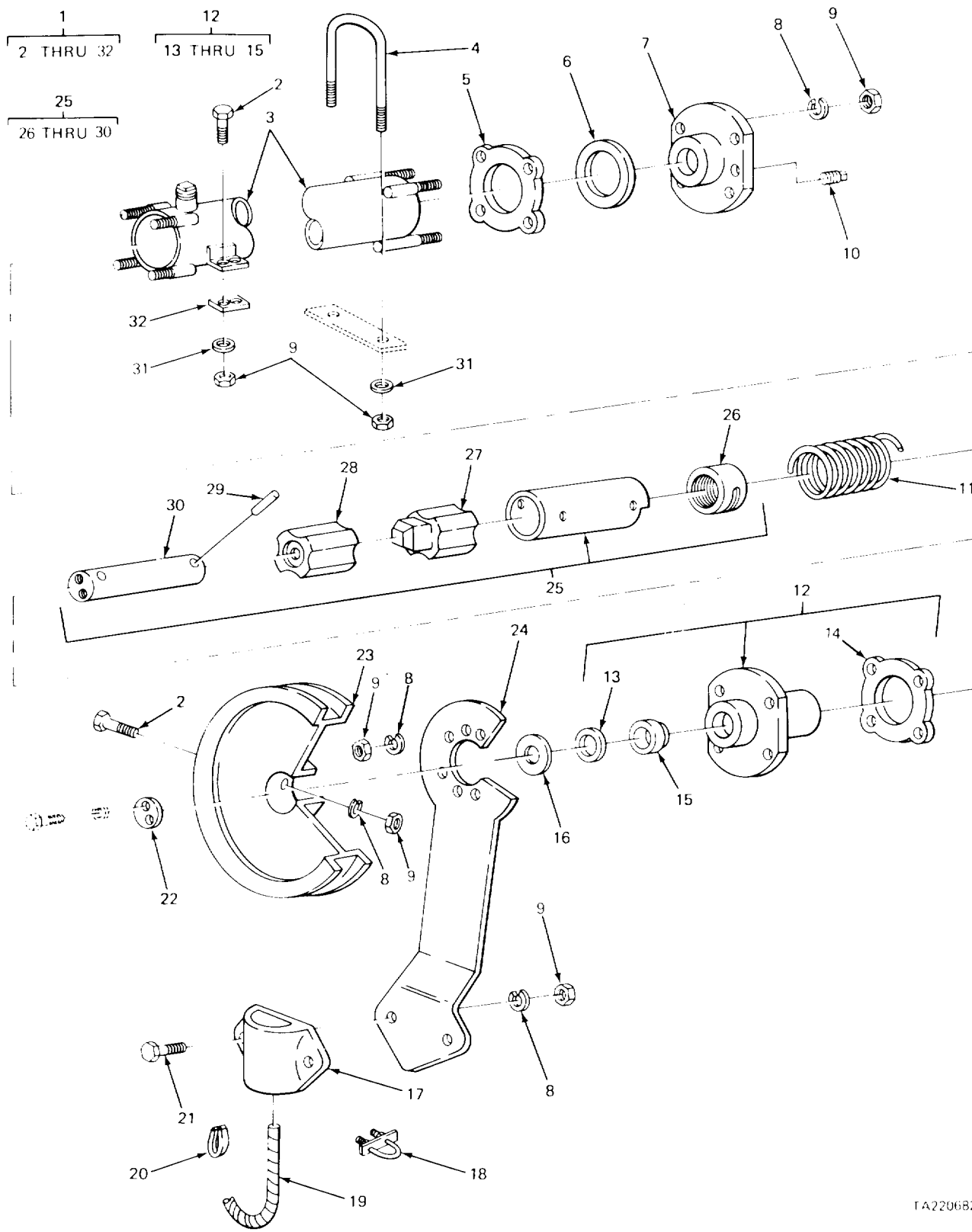

FIGURE 269. TAG LINE (CRANE).

SECTION II					
(1)	(2)	(3)	(4)	(5)	(6)
ITEM	SMR	FSCM	PART	DESCRIPTION AND USABLE ON CODES (UOC)	QTY
NO	CODE	FSCM	NUMBER		
GROUP 7417 HOISTS					
FIG. 269 TAG LINE (CRANE)					
1	PFOOO	34161	U47CV2C09	TAGLINE, CRANE AND C.....	1
2	PFOZZ	89922	74	.BOLT ASSEMBLY HEAD HOUSING MTG.....	5
3	XDOZZ	89922	189	HOUSING ASSEMBLY TAG LINE	1
4	PFOZZ	89922	41	.U-BOLT ASSEMBLY HOUSING MTG.....	1
5	PFOZZ	89922	73	.GASKET END PLATE	1
6	PFOZZ	89922	292	.BEARING, WASHER, THRU END PLATE	1
7	XDOZZ	89922	176	.END PLATE ASSEMBLY.....	1
8	PFOZZ	96906	MS35334-16	.WASHER, LOCK CABLE BELL TO FAIRLEAD ARM.....	11
9	PFOZZ	96906	MS51967-21	.NUT, PLAIN1HEXAGCN END PLATE.....	17
10	PFOZZ	969C6	MS14314-4	.PLUG, PIPE END PLATE	1
11	PFOZZ	89922	8S	.SPRING, HELICAL, EXTE LH	1
12	XDOOO	89922	27-397	.BEARING ASSEMBLY, SL LH.....	1
13	PFOZZ	89922	72	..SEAL, PLAIN ENCASED TAG LINE.....	1
14	PFOZZ	89922	73	..GASKET BEARING	1
15	PFOZZ	89922	397	..BUSHING, SLEEVE BEARING.....	1
16	XDOZZ	89922	S7	.WASHER, FLAT BEARING	1
17	PFOZZ	89922	126	.GUIDE, CABLE, CRANE CABLE GUIDE	1
18	PFOZZ	96906	MS16842-4	.LAMP, WIRE ROPE, SAD	2
19	PFOZZ	88044	AN1OCO 10	.THIMBLE, ROPE	1
20	PFOZZ	75535	G414 5-16	.THIMBLE ROPE	1
21	PFOZZ	89922	246	.BOLT, MACHINE CABLE BELL TO FAIRLEAD ARM.....	2
22	PFOZZ	89922	34	.PLATE, SAFETY ASSEMB.....	1
23	PFOZZ	89922	26	.REEL, CABLE	1
24	XDOZZ	89922	127	.ARM, FAIRLEAD.....	1
25	XDOOO	89922	184	.SHAFT ASSEMBLY	1
26	PFOZZ	89922	4	..PROPELLER LH LH	1
27	XDOZZ	89922	128	..COUPLING, MALE SHAFT.....	1
28	XDOZZ	89922	129	..COUPLING, FEMALE SHAFT	1
29	PFOZZ	89922	169	..PIN, STRAIGHT, HEADLE.....	1
30	XDOZZ	89922	35	..SHAFT, W/PIN.....	1
31	PFOZZ	96906	MS27183-21	.WASHER, FLAT HOUSING MTG	6
32	PFOZZ	89922	42	.CONNECTING LINK, RIG HOUSING MTG.....	2

END OF FIGURE

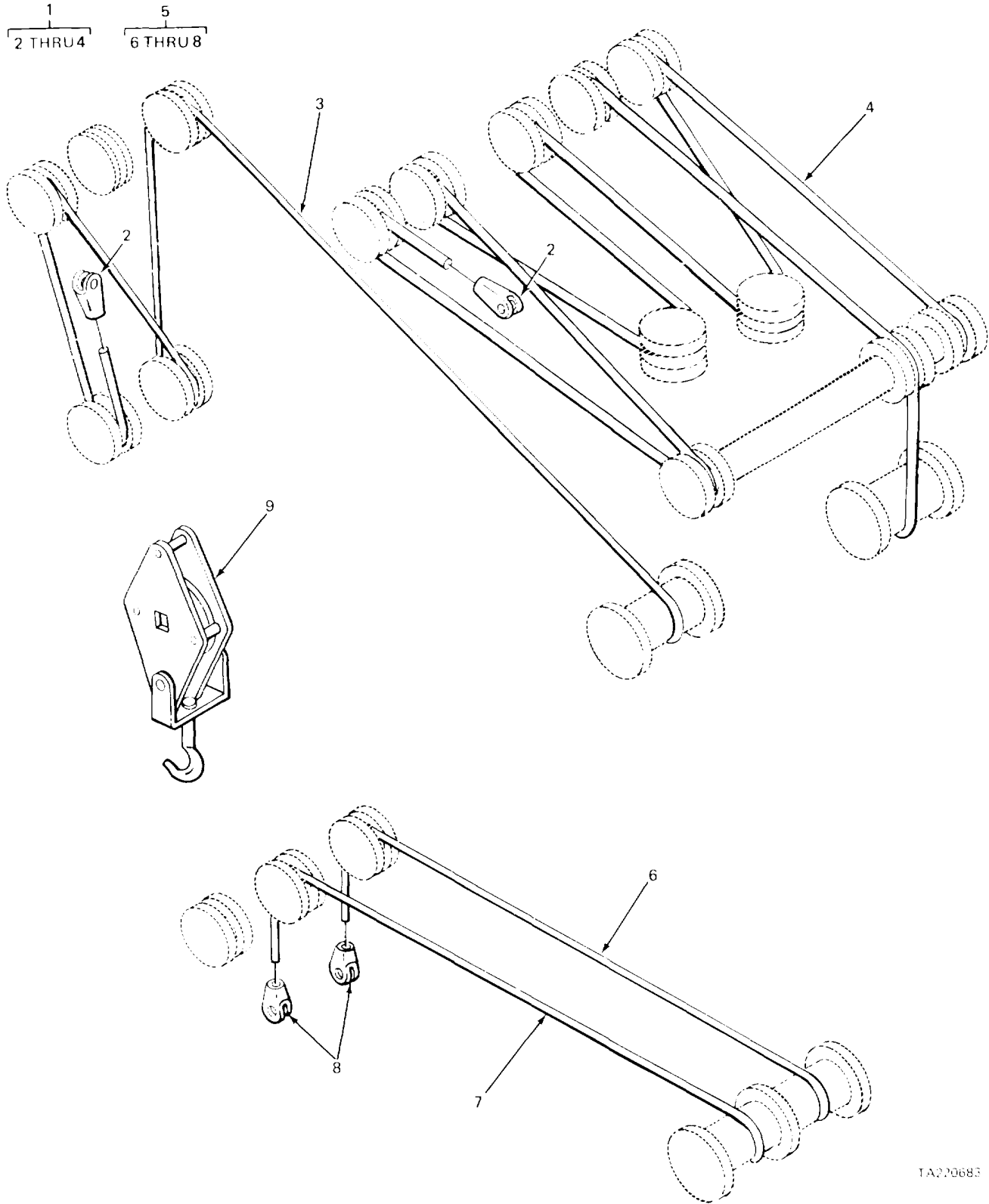
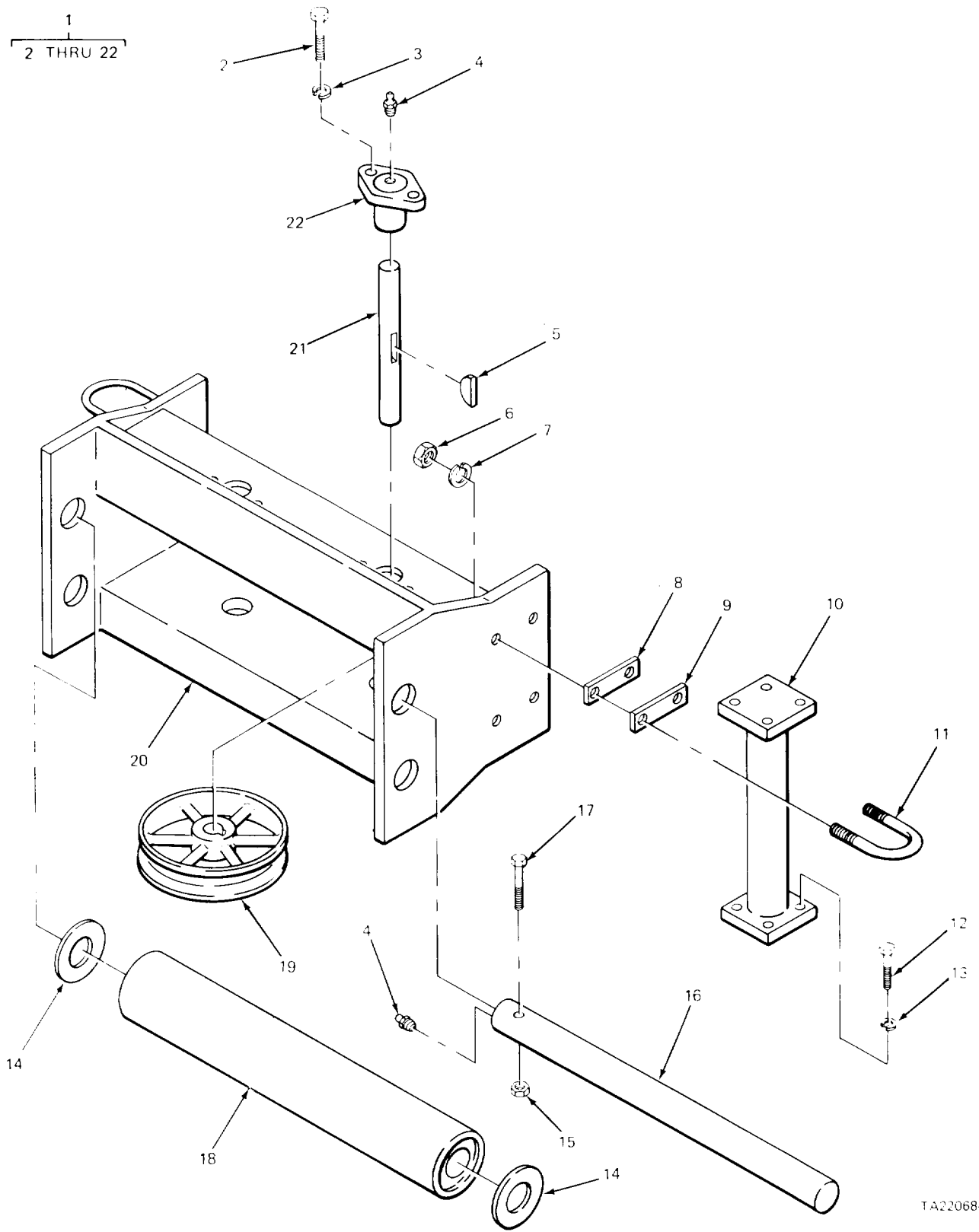

FIGURE 270. WIRE ROPE ASSEMBLY (CRANE).

SECTION II					
(1)	(2)	(3)	(4)	(5)	(6)
ITEM	SMR	FSCM	PART	DESCRIPTION AND USABLE ON CODES (UOC)	QTY
NO	CODE		NUMBER		
GROUP 7417 HOISTS					
FIG. 270 WIRE ROPE ASSEMBLY (CRANE)					
1	A0000	19207	9978432-1	WIRE ROPE ASSEMBLY	1
				UOC:BGH	
2	XDOZZ	02280	8C5598	.SOCKET, WIRE ROPE	2
				UOC:BGH	
3	MOOZZ	81348	6413713-335	.ROPE, WIRE MAKE FROM ROPE P/N	1
				RRW410	
				UOC:BGH	
4	MOOZZ	02280	2699308240	.ROPE, WIRE MAKE FROM ROPE P/N	1
				3F5597	
				UOC :BGH	
5	A0000	19207	9578432-2	WIRE, ROPE ASSEMBLY	2
				UOC :BGH	
6	MOOZZ	81348	6413713-335	.ROPE, WIRE MAKE FROM ROPE P/N	1
				RRW410	
				UOC:BGJ	
7	MOOZZ	02280	2699308-240	.ROPE, WIRE MAKE FROM ROPE P/N	1
				3F5597	
				UOC: BGJ	
8	XDOZZ	02280	805598	.SOCKET, WIRE ROPE	2
				UOC: BGJ	
9	XDOZZ	76257	CB2068	BLOCK TACKLE WIRE R.....	1
				UOC: BGJ	
9	XDOZZ	0228C	484720	BLOCK, TACKLE	1
				UOC: BGH	

END OF FIGURE

1
2 THRU 22



TA220684

FIGURE 271. FAIR LEAD.

SECTION II

(1) ITEM NO	(2) SMR CODE	(3) FSCM	(4) PART NUMBER	(5) DESCRIPTION AND USABLE ON CODES (UOC)	(6) QTY
-------------------	--------------------	-------------	-----------------------	--	------------

GROUP 7417 HOISTS

FIG. 271 FAIR LEAD

1	PFOOO	97403	13217E6261	FAIRLEAD, ROLLER AND.....	1
2	PFOZZ	96906	MS90725-162	SCREW, CAP, HEXAGON H BEARING RETAINING.....	8
3	PFOZZ	96906	MS353350	.WASHER, LOCK BEARING	8
4	PAOZZ	96906	MS15003-L	.FITTING, LUBRICATION GUIDE SHAFT	6
5	PFOZZ	96906	MS3575622	.KEY, WOODRUFF SHAFT	2
6	PFOZZ	96906	MS51967-29	.NUT, PLAIN, HEXAGON FRAME TO CROSS.....	8
7	PFOZZ	96906	MS3533-53	.WASHER, LOCK FRAME T CROSS TUBE	8
8	XDOZZ	97403	13217E6278-2	.SPACER, PLATE FRAME TO CROSS TUBE	V
9	PFOZZ	97403	13217E6278-1	.SPACER, PLATE FRAME TO CROSS TUBE	V
10	PFOZZ	97403	13217E6280	.TUBE ASSEMBLY METAL	1
11	PFOZZ	97403	13217E6277	.BOLT1U FRAME TO CROSS TUBE	4
12	PFOZZ	96906	MS90727-187	.SCREW , CAP, HEXAGON H FAIR LEAD MTG.....	8
13	PFOZZ	96906	MS35338-51	WASHER, LOCK FAIR LEAD MTG	8
14	PFOZZ	97403	13217E6275	.BEARING, WASHER, THRU GUIDE SHAFT	4
15	PFOZZ	96906	MS51S43-45	NUT, SELF-LOCKING, HE GUIDE SHAFT MTG	1
16	PFOZZ	97403	13217E6276	SHAFT, STRAIGHT	2
17	XDOZZ	97403	13217E6279-1	.BOLT GUIDE SHAFT MTG	1
18	XDOZZ	97403	13217E6274	.GUIDE, ROLLER	2
19	PFOZZ	97403	13217E6271	.PULLEY, GROOVE	2
20	XDOZZ	97403	13217E6270	.FRAME, FAIR LEAD	1
21	XDOZZ	97403	13217E6272	.PIN, STRAIGHT, HEADLE	2
22	XDOZZ	97403	13217E6273	.BUSHING, SHAFT END PULLEY SHAFT	4

END OF FIGURE

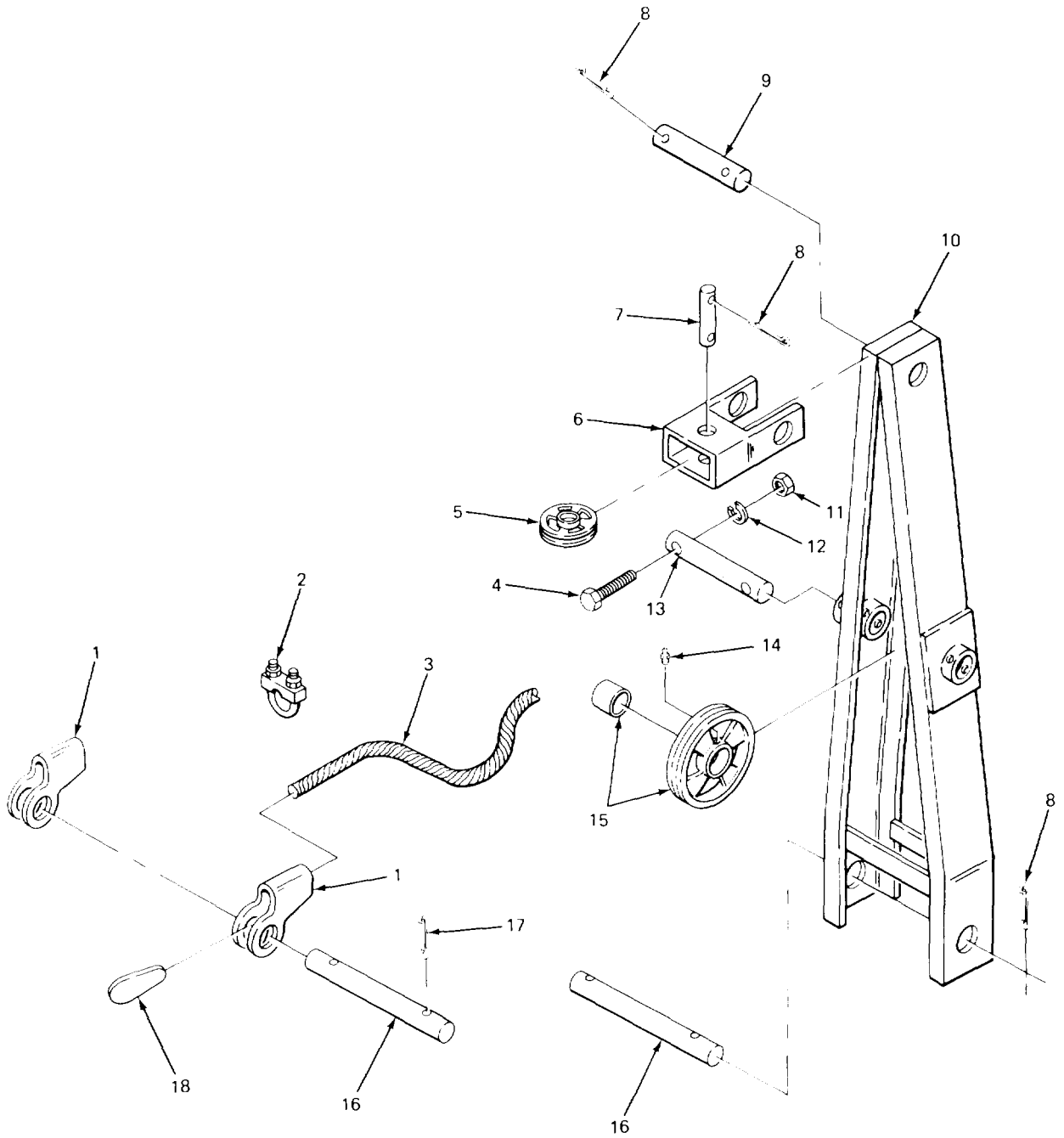

TA220685

FIGURE 272. JIB BOOM MAST (CRANE).

SECTION II

TM 5-3810-232-20P

(1) ITEM NO	(2) SMR CODE	(3) FSCM	(4) PART NUMBER	(5) DESCRIPTION AND USABLE ON CODES (UOC)	(6) QTY
GROUP 7417 HOISTS					
FIG. 272 JIB BOOM MAST (CRANE)					
1	PFOZZ	02280	C805599	SOCKET, WIRE ROPE	2
2	PFOZZ	9690t	MS16842-8	CLAMP, WIRE ROPE, SAD.....	2
3	MOOZZ	19207	2728843-420	ROPE, WIRE MAKE FROM ROPE P/N RRW410.....	2
4	PFOZZ	96906	MS90725-77	SCREW, CAP, HEXAGON H SHAFT RETAINING	2
5	XDOZZ	97403	13217E3074	PULLEY, GROOVE.....	2
6	XDOZZ	97403	13217E3072	YOKE, PULLEY	2
7	XDOZZ	97403	13217E3073-1	PIN PULLEY MTG	2
8	PFOZZ	96906	MS24665-751	PIN, COTTER FRAME MTG PIN.....	8
9	XDOZZ	97403	13217E3073-3	PIN YOKE MTG	1
10	XDOZZ	97403	13217E3087	FRAME, STRUT.....	1
11	PAOZZ	96906	MS51967-8	NUT, PLAIN, HEXAGON SHAFT RETAINING	2
12	PFOZZ	96906	MS35338-46	WASHER, LOCK SHAFT RETAINING	2
13	XDOZZ	97403	13217E3075	SHAFT, PULLEY.....	1
14	PAOZZ	96906	MS15003-1	FITTING, LUBRICATION	1
15	PFOZZ	21315	2C7N5F1	PULLEY, GROOVE W/BUSHING.....	1
16	XDOZZ	97403	13217E3073-2	PIN SOCKET MTG	3
17	PFOZZ	96906	M524665-625	PIN, COTTER SOCKET MTG PIN	4
18	XDOZZ	58479	118-13-1	WEDGE, WIRE ROPE SOC	2

END OF FIGURE 272-1

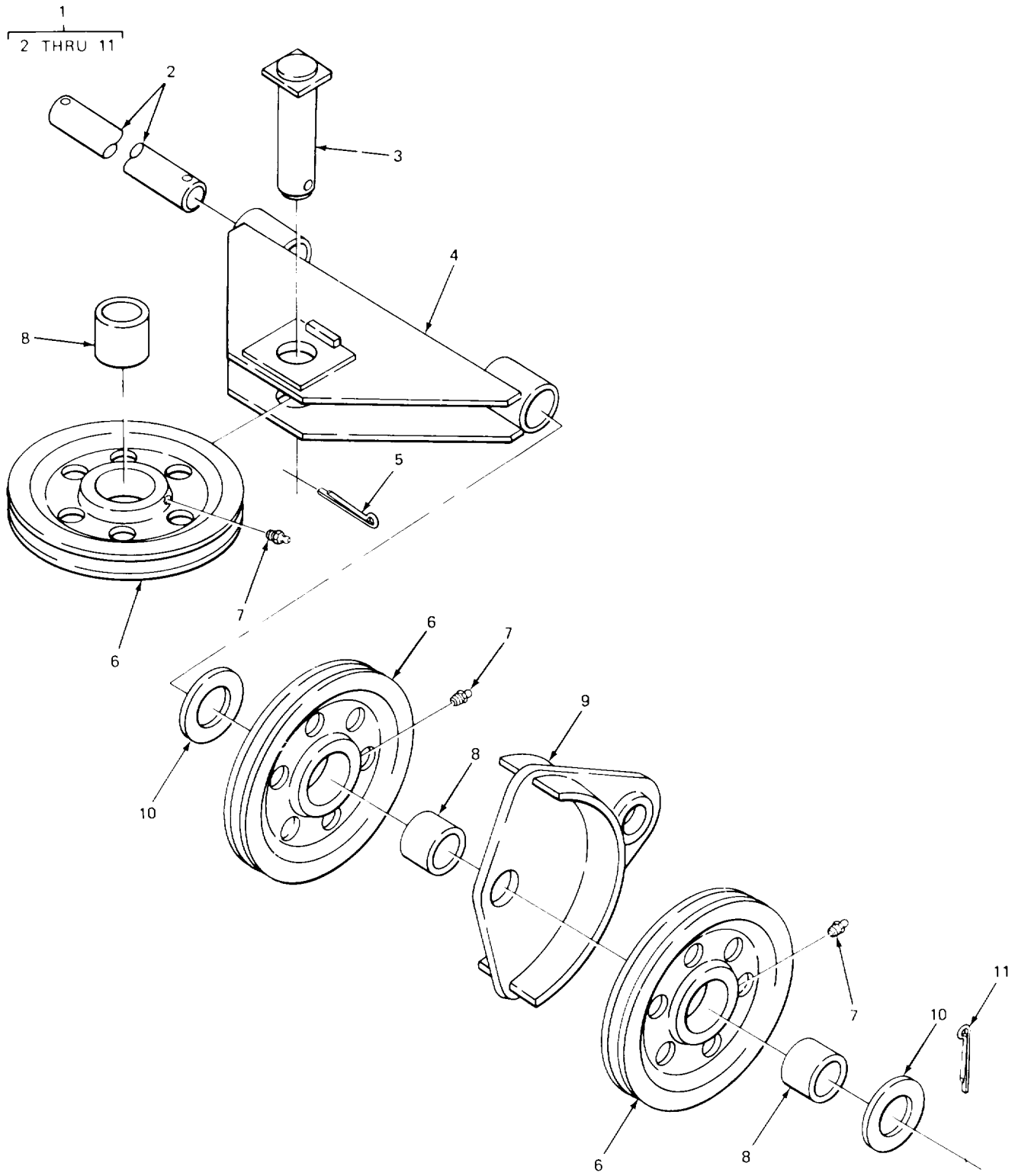

TA220686

FIGURE 273. BRIDLE.

SECTION II

TM 5-3810-232-20P

(1) ITEM NO	(2) SMR CODE	(3) FSCM	(4) PART NUMBER	(5) DESCRIPTION AND USABLE ON CODES (UOC)	(6) QTY
GROUP 7417 HOISTS					
FIG. 273 BRIDLE					
1	PFOOO	02280	780859	BRIDLE ASSEMBLY	1
2	PFOZZ	02280	W3799A	.SHAFT, STRAIGHT BRIDLE	1
3	XDOZZ	0228C	W37S3A	.PIN, STRAIGHT, HEADED SHEAVE MTG	1
4	XDOZZ	02280	W5640B	.SUPPORT, SHEAVE	1
5	PFOZZ	96906	MS24665752	.PIN1COITER PIN MTG.....	1
6	PFOZZ	0228C	481556	.PULLEY, GROOVE	5
7	PAOZZ	96906	MS150031	.FITTING, LUBRICATION SHEAVE	5
8	PFOZZ	0228C	ASD1084-4	.BEARING, SLEEVE SHEAVE.....	5
9	XDOZZ	0228C	481447	.ANCHOR, BRIDLE.....	2
10	PAOZZ	96906	MS27183-36	.WASHER, FLAT SHAFT MTG	4
11	XDOZZ	0228C	817314	.PIN, COTTER SHAFT MTG.	2

END OF FIGURE

273-1

1
2 THRU 13

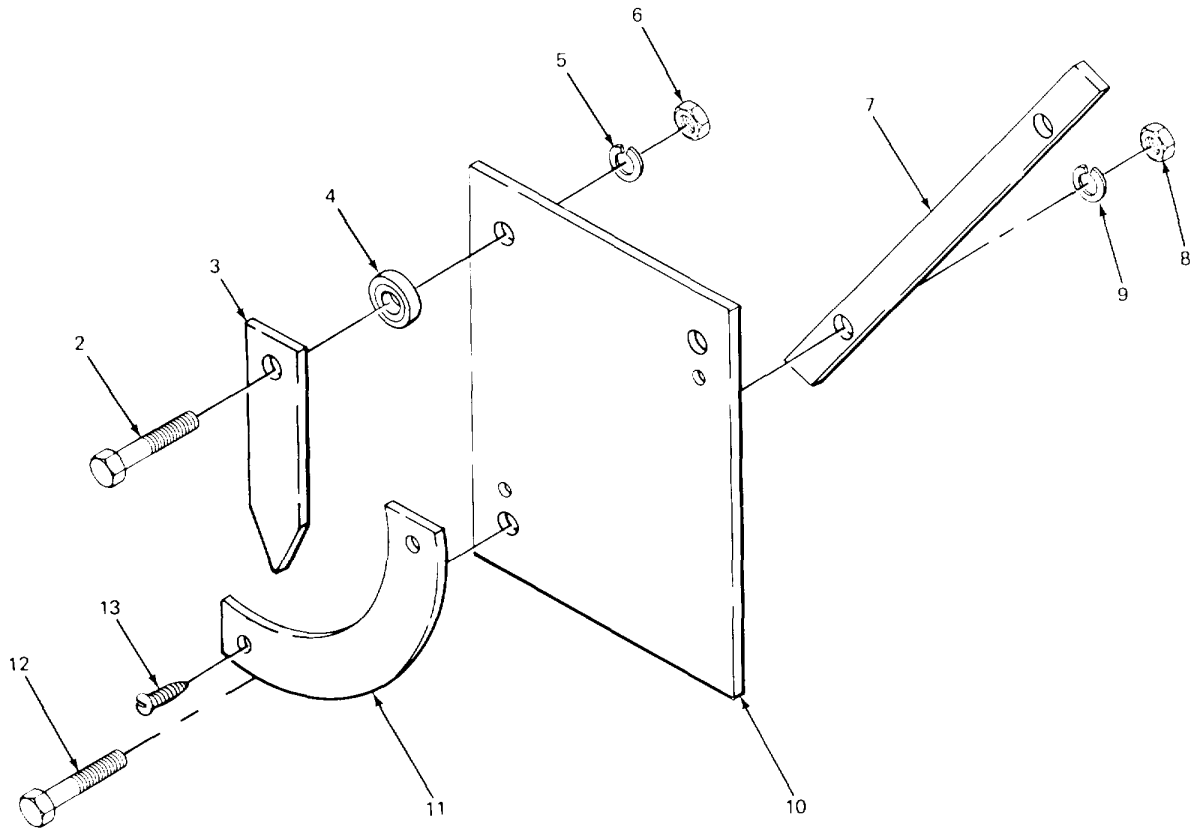

TA220687

FIGURE 274. BOOM ANGLE INDICATOR.

SECTION II					
(1)	(2)	(3)	(4)	(5)	(6)
ITEM	SMR	FSCM	PART	DESCRIPTION AND USABLE ON CODES (UOC)	QTY
NO	CODE		NUMBER		
GROUP 7417 HOISTS					
FIG. 274 BOOM ANGLE INDICATOR					
1	XDOOO	02280	68C881	.INDICATOR ASSEMBLY	1
2	PFOZZ	96906	MS90725-36	.SCREW, CAP, HEXAGON H INDICATOR MTG.	1
3	PFOZZ	02280	481709	.POINTER, DIAL	1
4	PFOZZ	43334	EEC38	.BEARING, BALL, ANNULA INDICATOR.....	1
5	PFOZZ	96906	MS3533&-45	.WASHER, LOCK INDICATOR MTG	1
6	PAOZZ	96906	MS51967-5	.NUT, PLAIN, HEXAGON INDICATOR MTG	1
7	XAOZZ	02280	482501	.BAR, MOUNTING PLATE.....	1
8	PAOZZ	96906	MS51567-8	.NUT, PLAIN, HEXAGON BAR MTG	2
9	PFOZZ	96906	MS3533 46	.WASHER, LOCK BAR MTG	2
10	XAOZZ	02280	482502	.BASE, INDICATOR	1
11	XAOZZ	02280	680186	.PLATE, ANGLE .C.....	1
12	PFOZZ	96906	MS90728-64	.SCREW, CAP, HEXAGON H BAR MTG	2
13	XDOZZ	02280	8C4247	.SCREW, DRIVE PLATE MTG	2

END OF FIGURE

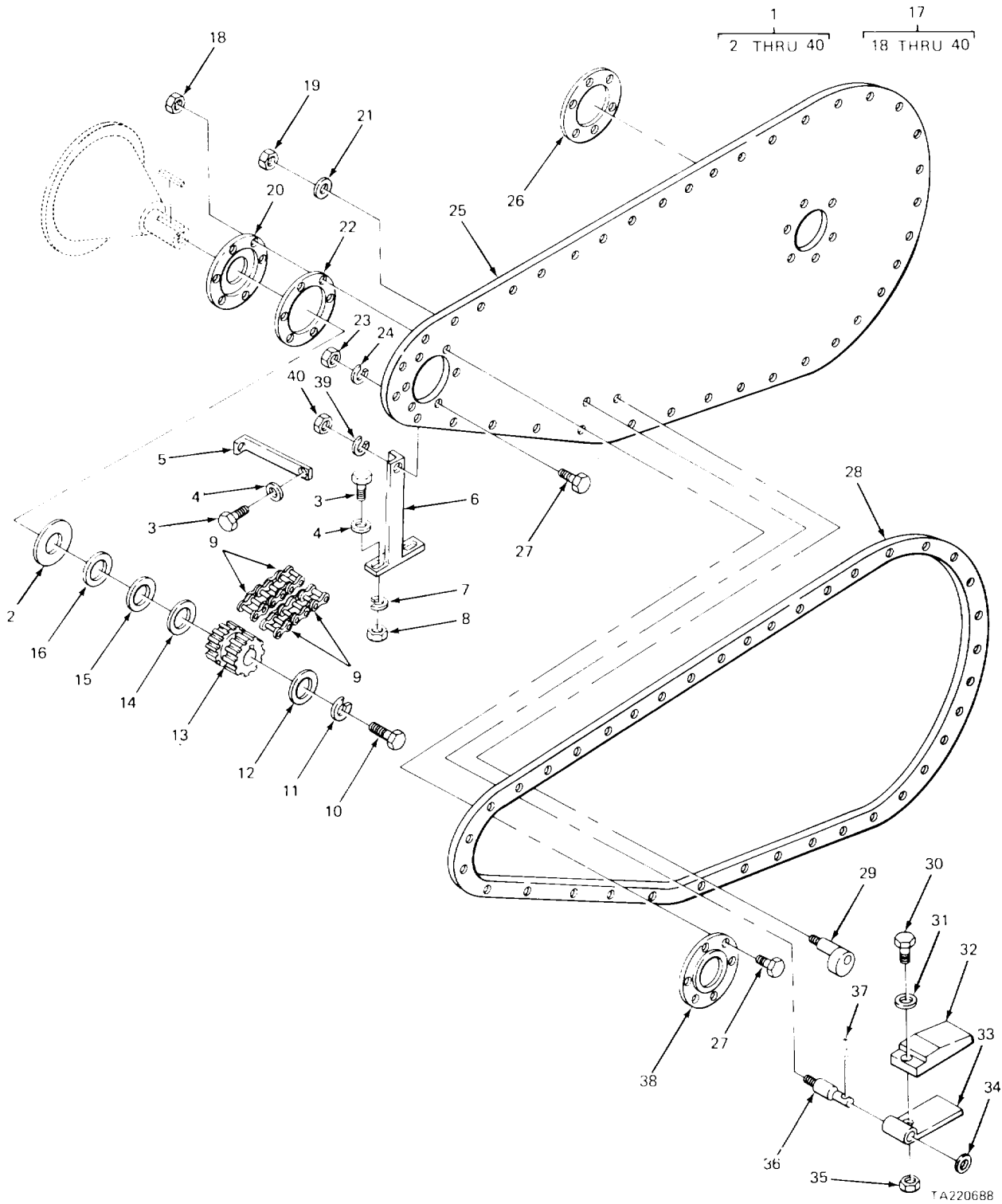
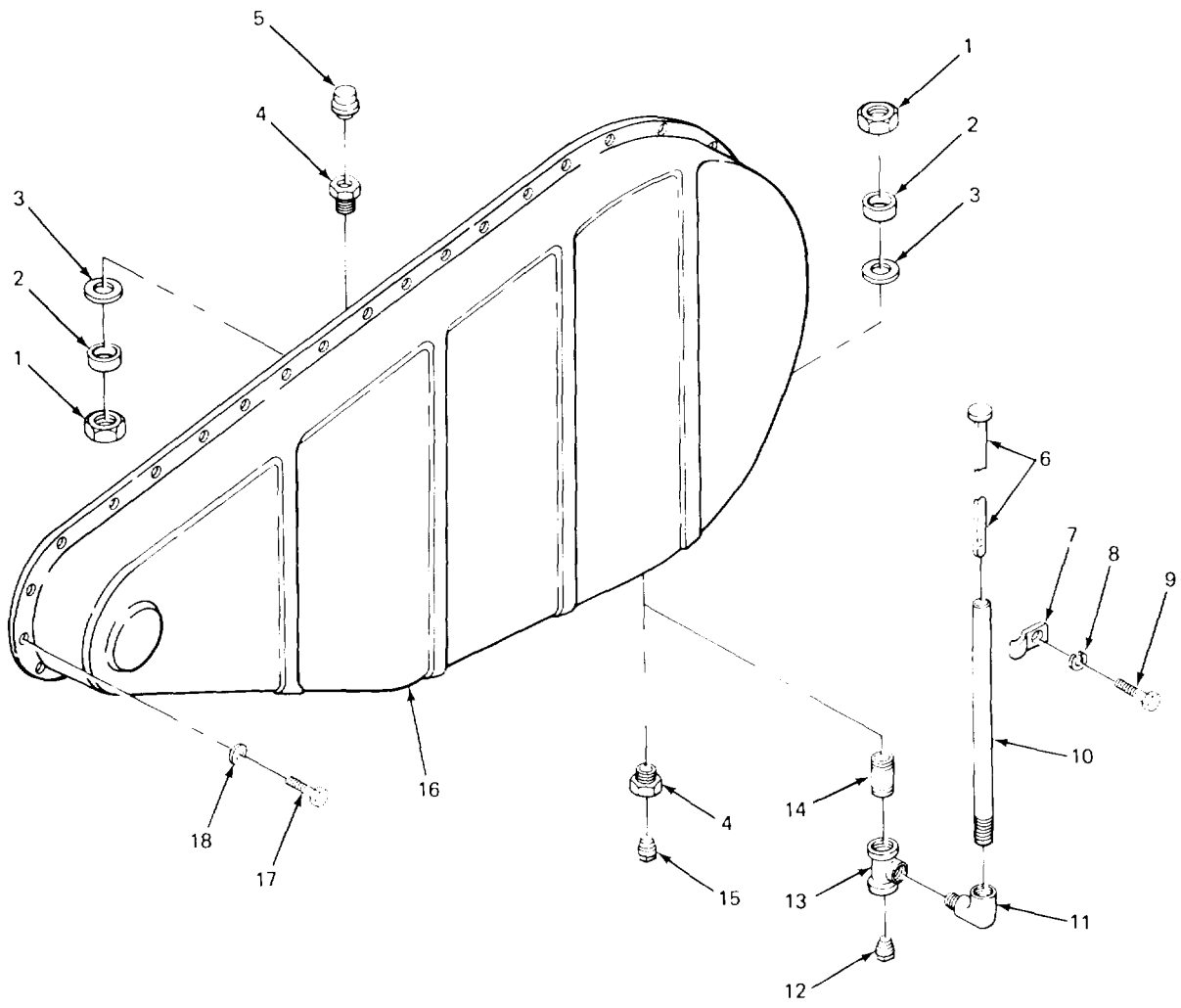

FIGURE 275. PRIMARY DRIVE.

SECTION II					
(1)	(2)	(3)	(4)	(5)	(6)
ITEM	SMR		PART		
NO	CODE	FSCM	NUMBER	DESCRIPTION AND USABLE ON CODES (UOC)	QTY
GROUP 7418 TRANSMISSION ASSEMBLY					
FIG. 275 PRIMARY DRIVE					
1	XBOFF	02280	6EC877	DRIVE ASSEMBLY, PRIM.....	1
				UOC:BGJ	
1	XBOFF	02280	681217	DRIVE ASSEMBLY, PRIM.....	1
				UOC:BGH	
3	PFOZZ	96906	MS90728-64	..SCREW, CAP, HEXAGON H SUPPORT MTG	4
4	PFOZZ	96906	MS27183-15	WASHER, FLAT SUPPORT MTG	4
5	PFOZZ	02280	482112	..BRACKET, ANGLE	1
6	PFOZZ	02280	482464	..SUPPORT ASSEMBLY,.....	1
7	PFOZZ	96906	MS35338-46	CWASHER1LK SUPPORT MTG.....	2
8	PAOZZ	96906	MS51967-8	..NUT PLAIN , HEXAGON SUPPORT MTG.....	2
9	PFOZZ	02280	816012	..CHAIN MAIN DRIVE	1
17	XBOFF	02280	781002	..CHAIN CASE ASSEMBLY WHEN PRESENT SUPPLY IS EXHAUSTED, USE KIT NSN 3810-00-105-2697.....	1
				UOC:BGJ	
17	XBOFF	02280	781367	..CHAIN CASE ASSEMBLY.....	1
				UOC:BGH	
19	PFOZZ	02280	8C4424	..NUT SELF-LOCKING, SHAFT MTG	2
21	PFOZZ	96906	MS27183-24	..WASHER, FLAT SHAFT MTG	2
23	PAOZZ	96906	MS51967-8	..NUT, PLAIN, HEXAGON COVER MTG PART OF KIT P/N 780949.....	38
24	PFOZZ	96906	MS35338-46	..WASHER, LOCK COVER MTG PART OF KIT P/N 780949	38
27	PFOZZ	96906	MS90725-303	..SCREW, CAP, HEXAGON H SUPPORT MTG..	6
28	PFOZZ	02280	481500	..SEAL, NONMETALLIC ST COVER MTG PART OF KIT P/N 780949.....	1
29	XDOZZ	02280	4E2523	..CAM, CONTROL.....	1
30	PFOZZ	96906	MS90727-116	..SCREW, CAP, HEXAGON H SLACK TAKE-	1
31	PFOZZ	96906	MS27183-18	..WASHER, FLAT SLACK TAKE-UP MTG	11
32	XDOZZ	02280	482525	..BLOCK, SLACK TAKE-UP.....	1
33	XDOZZ	02280	482539	.. SUPPORT, CRANE SHOVE	1
34	PFOZZ	02280	482542	..WASHER, FLAT SHAFT MTG	1
35	PFOZZ	02280	804419	..NUT SLACK TAKE-UP MOUNTING.....	1
36	PFOZZ	02280	482526	..SHAFT, SHOULDERED TIGHTENER	1
37	PFOZZ	96906	MS24665-42I	..PIN, COTTER SHAFT	1
38	XBOZZ	02280	580977	..PLATE, COVER	1
39	PFOZZ	96906	MS35338-46	..WASHER, LOCK SUPPORT MTG	1
40	PAOZZ	96906	MS51967-8	..NUT, PLAIN, HEXAGON SUPPORT MTG.....	1

END OF FIGURE



TA220689

FIGURE 276. PRIMARY DRIVE CHAIN CASE.

SECTION II

TM 5-3810-232-20P

(1) ITEM NO	(2) SMR CODE	(3) FSCM	(4) PART NUMBER	(5) DESCRIPTION AND USABLE ON CODE (UOC)	(6) QTY
GROUP 7418 TRANSMISSION ASSEMBLY FIG. 276. PRIMAY DRIVE CHAIN CASE					
1	XDOZZ	02280	805932	..LOCKNUT,CONDUIT BUSHING CHAIN CASE..... UOC:BGJ.....	2
2	XDOZZ	00736	482892	..PLATE,LOCKING BUSHING CHAIN CASE..... UOC:BGJ.....	2
3	PAOZZ	02280	816391	..GASKET CHAIN CASE UOC:BGJ.....	2
4	PFOZZ	23862	7350465	..BUSHING,MACHINE THR CHAIN CASE P/N 780949.....	2
5	PFOZZ	02280	809932	..BREATHER CHAIN CASE PART OF KIT P/N 780949.....	1
6	PFOZZ	02280	L6689	..GAGE ROD-CAP,LIQUID PART OF KIT KIT P/N 780949	1
7	KFOZZ	02280	816465	..CLAMP,CUSHICNED PIPE MTG PART OF P/N 780949.....	1
8	PFOZZ	96906	MS3533E-44	..WASHER,LOCK CLAMP MTG PART OF KIT P/N 780949.....	1
9	PFOZZ	96906	MS90725-3	..SCREW,CAP,HEXAGON H CLAMP MTG PART OF KIT P/N 780949	1
10	KFOZZ	02280	781367-32	..PIPE OIL GAGE PART OF KIT P/N..... P/N 780949.....	1
11	KFOZZ	02280	800501	..ELBOW,STREET OIL GAGE PART OF KIT P/N 780949.....	1
12	KFOZZ	0228G816808		..PLUGPIPE OIL DRAIN PART OF KIT KIT P/N 780949	1
13	KFOZZ	02280	801163	..TEE,PIPE OIL DRAIN LINE PART OF.....	1
15	PFOLZ	96906	MS49006-10	..PLUG,PIPE,MAGNETIC CHAIN COVER..... UOC:BGJ	1
16	PAOZZ	02280	780949	..GUARD,MECHANICAL DR..... P/N 780999.....	1
16	PFOZZ	02280	780949	..GUARD,MECHANICAL DR PART OF KIT	1
17	PFOZZ	96906	MS90728-64	..SCREW CAPHEXAGON H COVER MG UOC:BGJ.....	38
17	PFOZZ	96906	M5 90728-62	..SCREW,CAP,HEXAGON H COVER MTG PART OF KIT P/N 780949	38
18	XDOZZ	02280	816032	..WASHERFLAT COVER MTG UOC:BGJ.....	38

END OF FIGURE

276-1

1
2 THRU 6

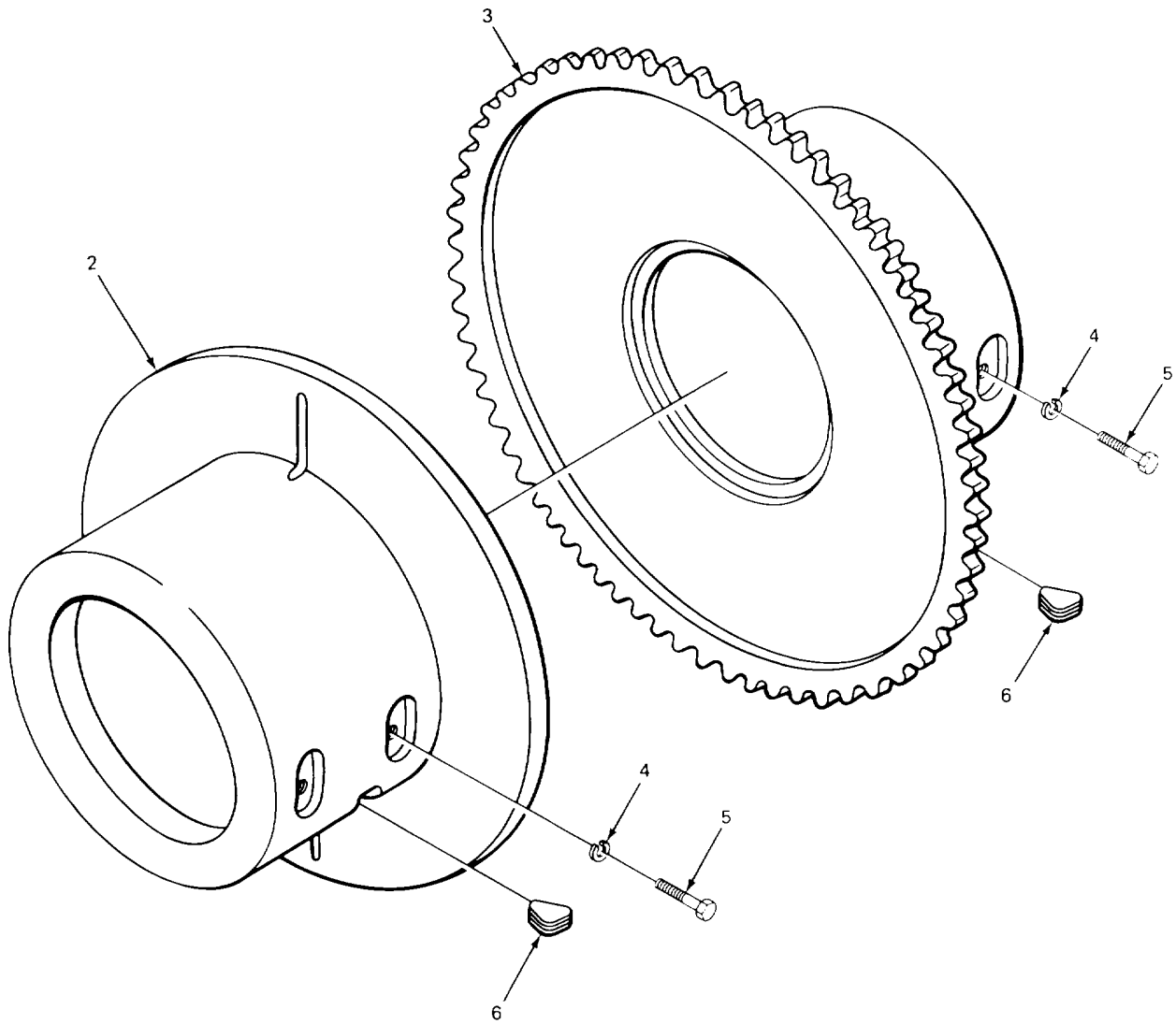

TA220690

FIGURE 277. LAGGING ASSEMBLY

SECTION II

TM 5-3810-232-20P

(1) ITEM NO	(2) SMR CODE	(3) FSCM	(4) PART NUMBER	(5) DESCRIPTION AND USABLE ON CODE (UOC)	(6) QTY
-------------------	--------------------	-------------	-----------------------	---	------------

GROUP 7418 TRANSMISSION ASSEMBLY
FIG. 277. LAGGING ASSEMBLY

1	PFOOO	02280	580892	LAGGING ASSEMBLY,CR.....	1
2	XDOZZ	02280	780812	.DRUM LAGGING	1
3	XDOZZ	02280	780811	.DRUM LAGGING,RH	1
4	PAOZZ	96906	MS35338-52	.WASHERPLCCK LAGGING MTG	8
5	PFOZZ	96906	MSS0728-209	.SCREW,CAP,HEXAGON H LAGGING MTG.	8
6	PFOZZ	02280	807330	.WEDGE,BCOCM CALGBE	2

END OF FIGURE

277-1

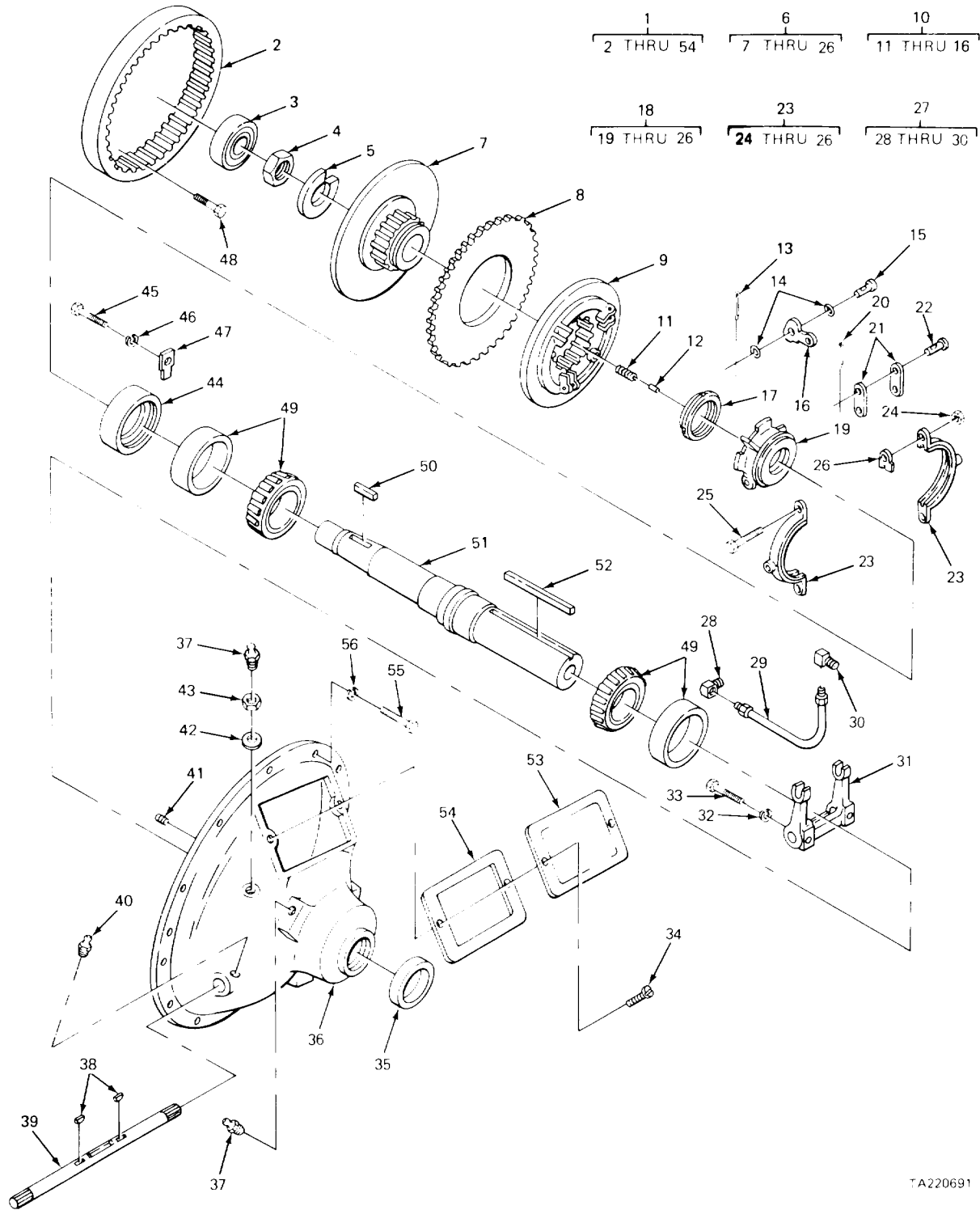

TA220691

FIGURE 278. POWER TAKE-OFF (CRANE)

SECTION II

TM 5-3810-232-20P

(1) ITEM NO	(2) SMR CODE	(3) FSCM	(4) PART NUMBER	(5) DESCRIPTION AND USABLE ON CODE (UOC)	(6) QTY
GROUP 7418 TRANSMISSION ASSEMBLY FIG. 278 PCWER TAKE-OFF (CRANE)					
34	PFOZZ	61208	M2023F	SCREW, CAP, HEXAGON H PLATE MTG	2
37	PAOZZ	96906	MS15003-1	FITTING,LUBRICATION, POWER TAKE-OFF	2
				HOUSING.....	
40	PFOZZ	61208	M503	FITTING,LUBRICATCN POWER TAKE-OFF	2
				HOUSING.....	
42	PFOZZ	90192	M2C46AF	WASHER HYDRAULIC FITTING MTG	1
43	PFOZZ	61208	M2027AN	NUT,PLAIN,HEXAGON HYDRAULIC	1
				FITTING MTG	
53	PFOZZ	61208	2815	PLATE,INSTRUCTION	1
54	XDOZZ	61208	A1111	GASKET PLATE MTG	1

END OF FIGURE

278-1

1
2 THRU 14

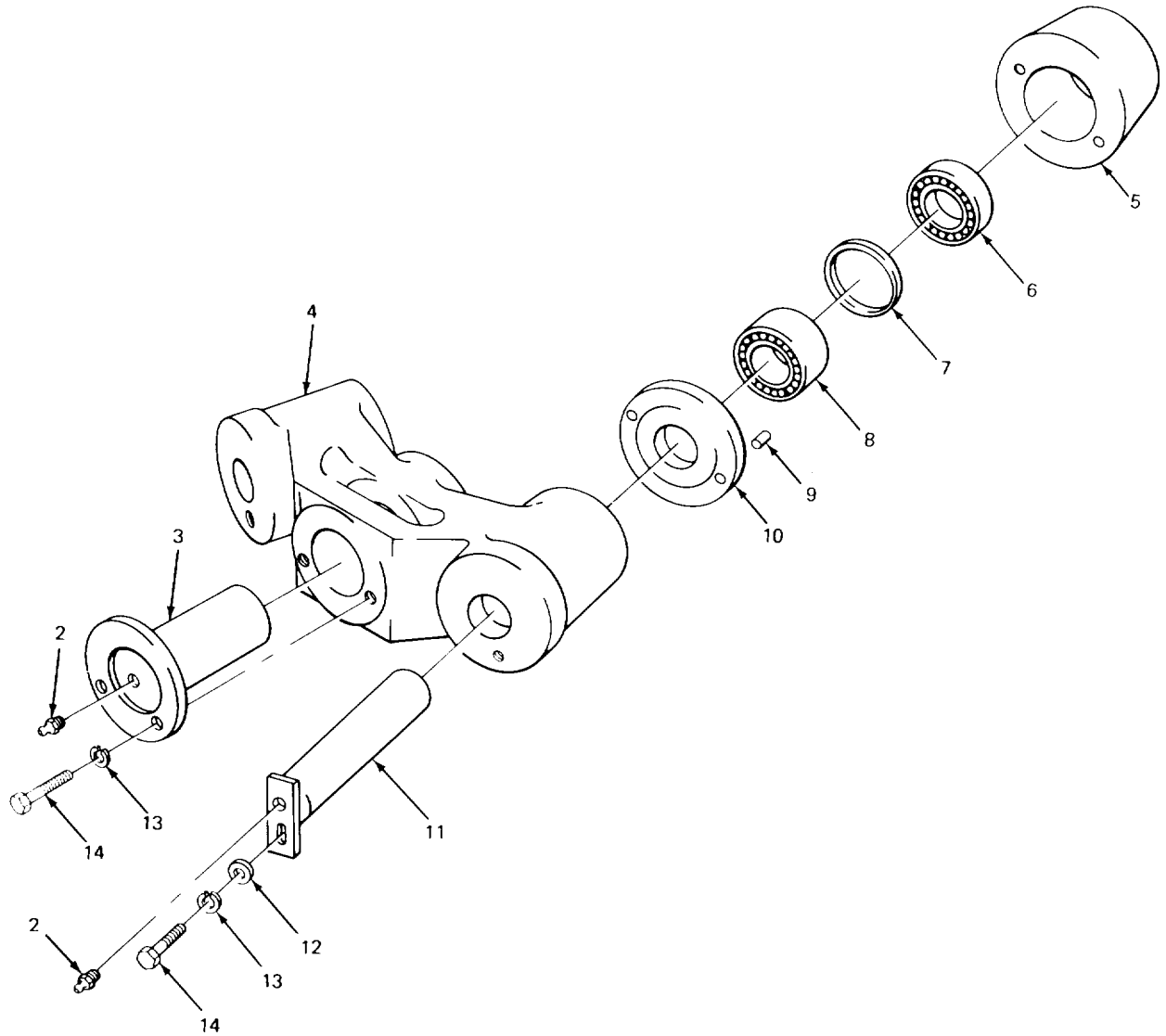

FIGURE 279. LOAD ROLLER.

SECTION II

TM 5-3810-232-20P

(1) ITEM NO	(2) SMR CODE	(3) FSCM	(4) PART NUMBER	(5) DESCRIPTION AND USABLE ON CODE (UOC)	(6) QTY
-------------------	--------------------	-------------	-----------------------	---	------------

GROUP 7419 TURNTABLE
FIG. 279. LCAD POLLER

2	PAOZZ	96906	MS15003-1	FITTING,LUBRICATION SHAFT	3
---	-------	-------	-----------	---------------------------------	---

END OF FIGURE
279-1

1
2 THRU 7

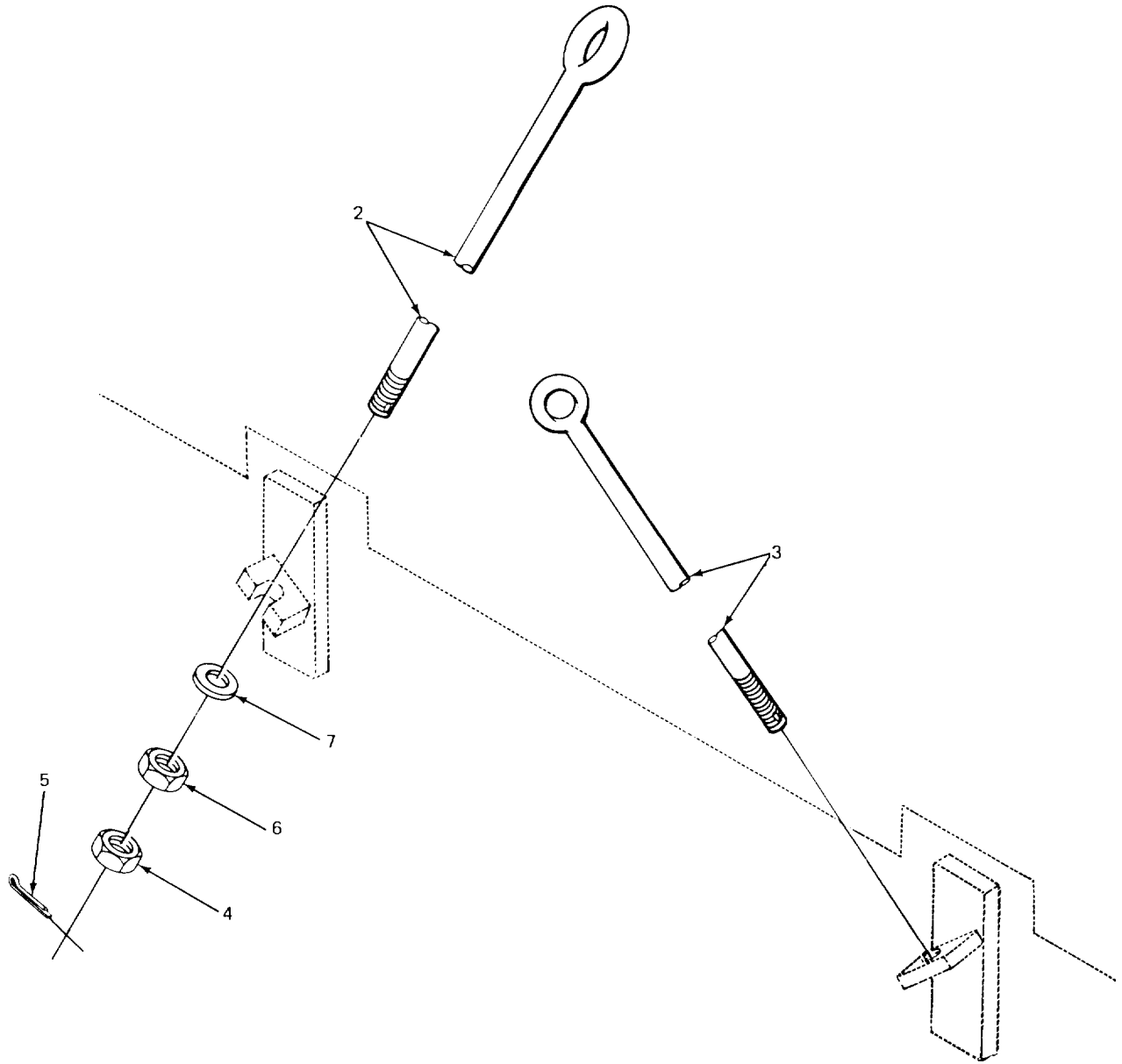

TA220694

FIGURE 280. ANTI ROTATION DEVICE (MODEL 2380).

SECTION II

TM 5-3810-232-20P

(1) ITEM NO	(2) SMR CODE	(3) FSCM	(4) PART NUMBER	(5) DESCRIPTION AND USABLE ON CODE (UOC)	(6) QTY
-------------------	--------------------	-------------	-----------------------	---	------------

GROUP 7419 TURNTABLE

FIG. 280. ANTI ROTATION DEVICE (MODEL 2380)

1	PFOOO	022280	681156	TIE DOWN KIT, ANTI-R..... UOC:BGJ	1
2	XBOZZ	02280	482885	.BOLT, EYE ANTI-ROTATION..... UOC:BGJ	1
3	XBOZZ	02280	482884	.BOLT, EYE ANTI-ROTATION..... UOC:BGJ	1
4	XDOZZ	02280	817195	.NUT,PLAI EXAGON ROD END..... UOC:BGJ	2
5	XOOZZ	02280	817197	.PIN,COTTER NUT LOCKING..... UOC:BGJ	2
6	XDOZZ	02280	817194	.NUT,PLAIN,HEXAGON ROD END..... UOC:BGJ	2
7	XDOZZ	02280	17196	.WASHER,FLAT ROD END..... UOC:BGJ	2

END OF FIGURE

280-1

5
6 THRU 9

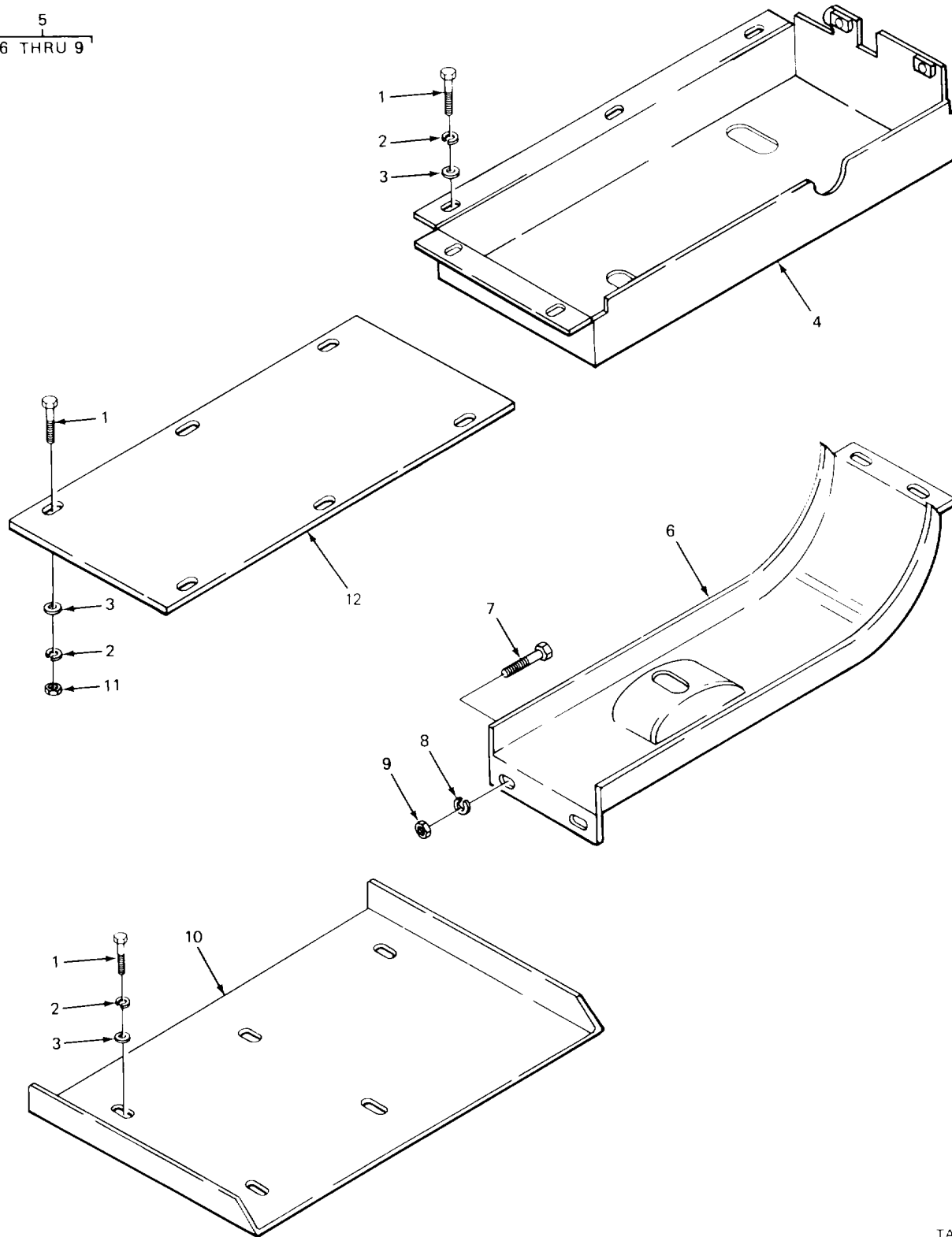

TA220697

FIGURE 281. GUARDS (CRANE)

SECTION II

TM 5-3810-232-20P

(1) ITEM NO	(2) SMR CODE	(3) FSCM	(4) PART NUMBER	(5) DESCRIPTION AND USABLE ON CODE (UOC)	(6) QTY
GROUP 7420 MACHINERY GEAR CASE OR FRAME					
FIG. 281. GUARDS (CRANE)					
1	PFOZZ	96906	MS90725-109	SCREW,CAP,HEXAGON H COVER PLATE MTG UOC:BGJ	16
2	PFOZZ	96906	MS35338-8	WASHER,LOCK COVER PLATE MTG UOC:BGJ	16
3	PFOZZ	96906	MS2718315	WASHER,FLAT COVER PLATE MTG UOC:BGJ	16
4	XDOZZ	02280	581280	PLATE, COVER UOC:BGJ	1
5	PFOOO	02280	781217	DRIP CHUTE ASSEMBLY	1
6	XBOZZ	02280	581282	.CHUTE	1
7	PFOZZ	96906	MS18154-58	.SCREW,CAP,HEXAGON H DRIPCHUTE MTG	2
8	PFOZZ	96906	MS35338-46	.WASHER,LOCK DRIPCHUTE MTG	2
9	PAOZZ	96906	MS51967-8	.NUT,PLAIN,HEXAGON DRIPCHUTE MTG.C.	2
10	PFOZZ	02280	483338	PLATE, DECK UOC:BGJ	1
11	PAOZZ	96906	MS51967-8	NUT,PLAIN,HEXAGON COVER PLATE MTG UOC:BGJ	6
12	XDOZZ	02280	483827	COVER,ACCESS UOC:BGJ	1
END OF FIGURE					

281-1

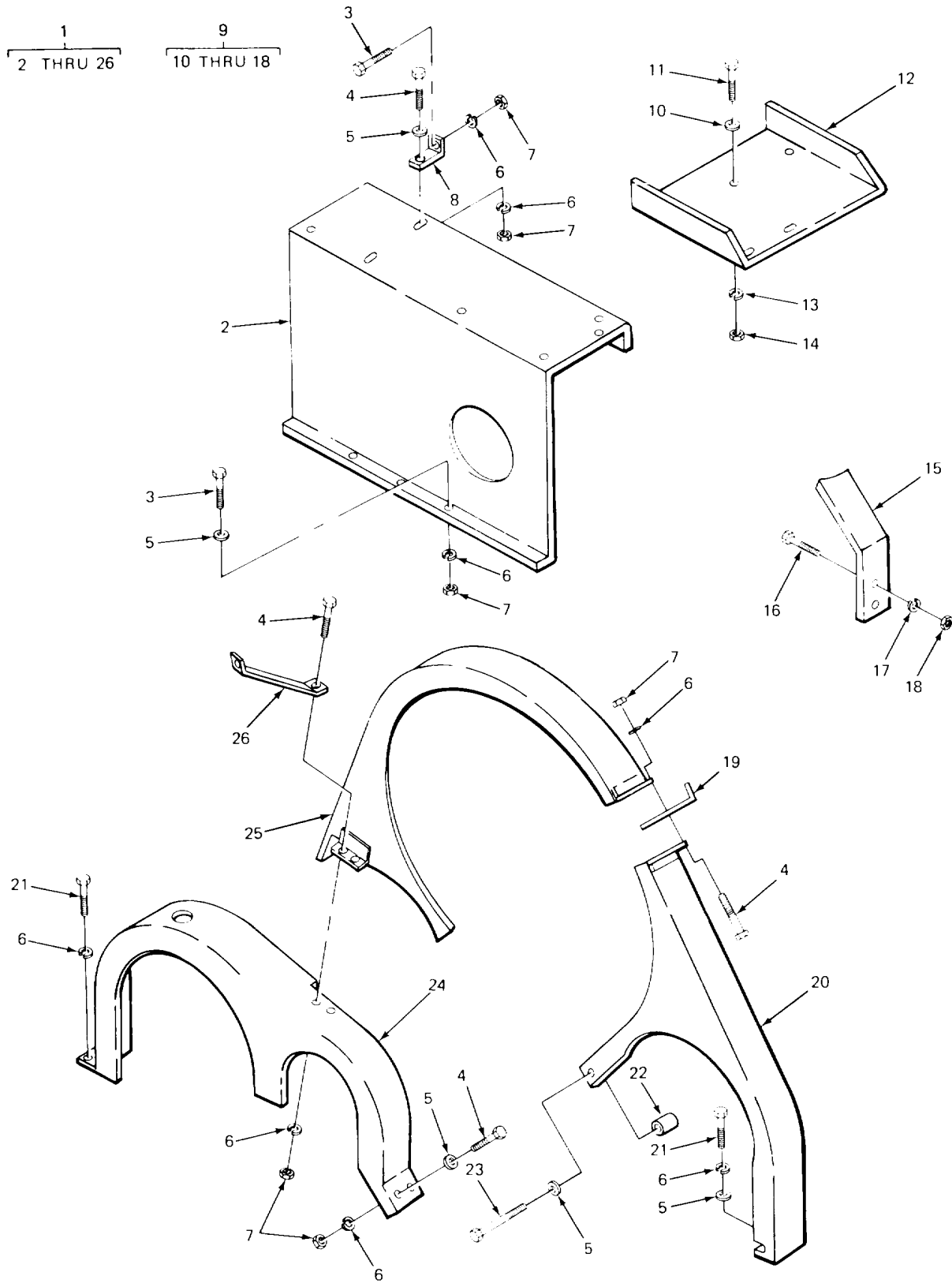

FIGURE 282. GEAR GAURD (CRANE).

SECTION II

TM 5-3810-232-20P

(1) ITEM NO	(2) SMR CODE	(3) FSCM	(4) PART NUMBER	(5) DESCRIPTION AND USABLE ON CODE (UOC)	(6) QTY
GROUP 7420 MACHINERY GEAR CASE OR FRAME					
FIG. 282. GEAR GUARD (CRANE)					
1	XDOOO	02280	780890	GUARD ASSEMBLY GEAR	1
				UOC :BGJ	
1	XDOOO	02280	781365	GEAR GUARD ASSEMBLY	1
				UOC:BGH	
2	XDOZZ	02280	58C973	.GUARD,DRIVE CHAIN DRIVE CHAIN	1
3	PFOZZ	96906	MS90728-62	..SCREW.CAP,HEXAGON H GUARD MTG	4
4	PFOZZ	96906	MS590725-60	..SCREW CAP HEXAGON H GUARD AND	6
				BRACKET MTG.....	
5	PFOZZ	96906	MS27183-1 5	..WASHER,FLAT, GUARD MTG	7
6	PFOZZ	96906	MS3533846	..WASHER, LOCK, GUARD MTG	12
7	PAOZZ	96906	M551967-8	..NUT, PLAIN, HEXAGON GUARD AND	9
				BRACKET MTG.....	
8	XDOZZ	02280	482377	..BRACKET GUARD MTG	1
9	XDOOO	02280	78C994	GUARD ASSEMBLY,GEAR	1
10	PFOZZ	96906	MS27183-15	..WASHER,FLAT GUARD MTG	3
11	PFOZZ	96906	MS18154-58	..SCREW1CAP,HEXAGON H GUARD MTG	3
12	XDOZZ	02280	5ECS74	..GUARDMECHANICAL DR	1
13	PFOZZ	96906	MS35338-46	..WASHERLGCK GUARD MTG	3
14	PAOZZ	96906	MS5L967-8	..NUT,PLAIN,HEXAGON GUARD MTG.....	3
15	PFOZZ	02280	482205	..GUARD,CHAIN	1
16	PAOZZ	96906	MS18154-113	..SCREW,CAP,HEXAGON H GUARD MTG	2
17	PFOZZ	96906	MS35338-48	..WASHER,LCCCK GUARD MTG	2
18	PFOZZ	96906	MS51967-14	..NUT,PLAIN,HEXAGON GUARD MTG.....	2
19	XDOZZ	02280	483934	BRACKET GUARD MTG	1
				UOC:BGH	
20	XDOZZ	02280	680890	GUARD, GEAR	1
				UOC:BGJ	
20	XDOZZ	02280	681214	GUARD, MECHANICAL DR.....	1
				UOC:BGH	
21	PFOZZ	96906	MS18154-58	SCREW,CAP,HEXAGON H GUARD MTG	3
22	XDOZZ	02280	780990-13	SPACER GUARD MTG.....	1
				UOC:BGJ	
22	XDOZZ	02280	781365-12	SPACER GUARD MTG.....	1
				UOC:BGH	
23	PFOZZ	96906	MS50728-74	SCREW, CAP, HEXAGON H GUARD MTG	1
24	XDOZZ	02280	680887	GUARD, GEAR	1
				UOC:BGJ	
24	XDOZZ	02280	681213	GUARDMECHANICAL DR.....	
				UOC:BGH	
25	XDOZZ	0228C	680889	GUARD, GEAR	1
				UOC:BGJ	
25	XDOZZ	02280	681215	GUARD,MECHANICAL DR.....	1
				UOC :BGH	
26	XDOZZ	02280	483875	STRAP GUARD MTG	1
				UOC:BGH	

END OF FIGURE

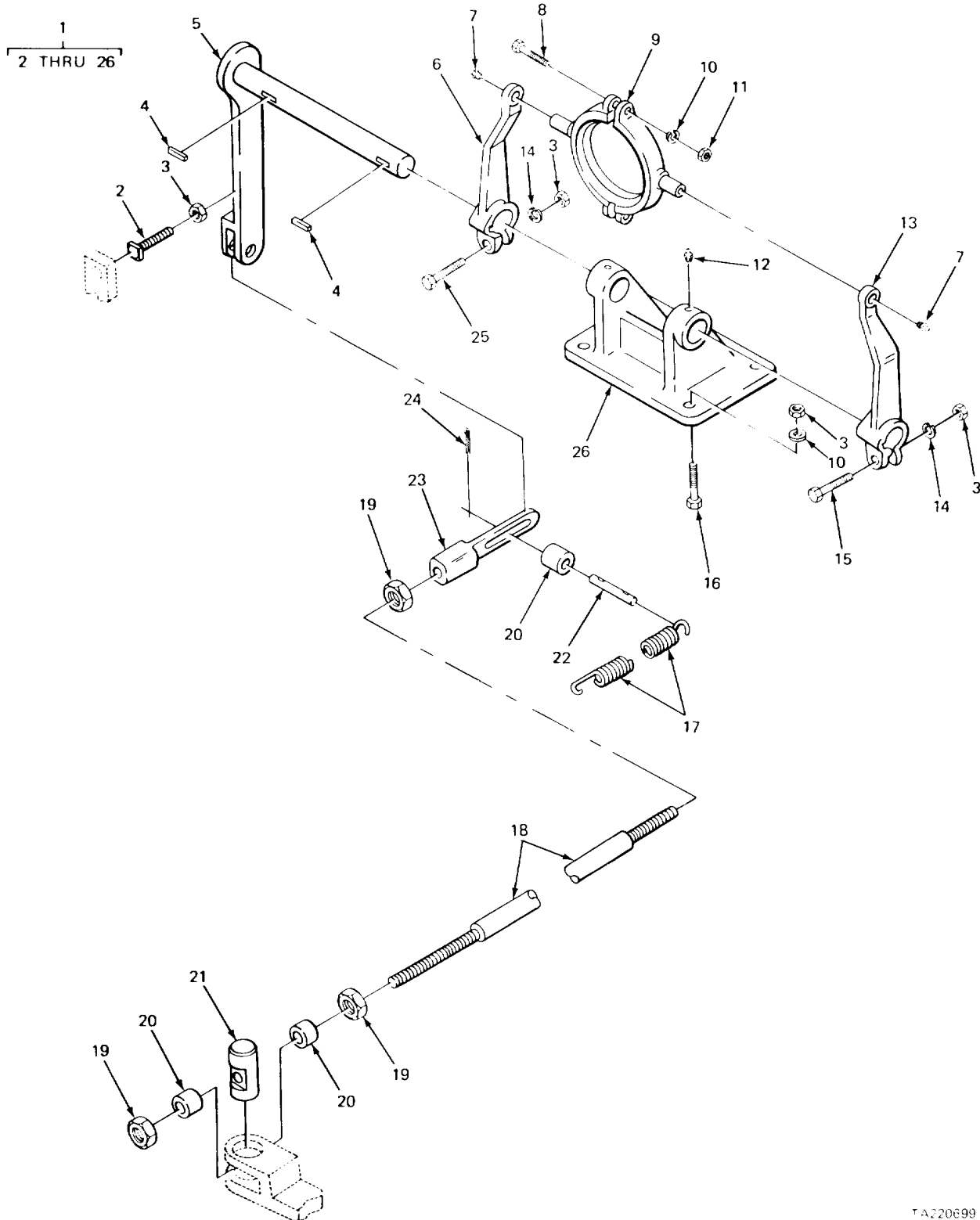

TA220699

FIGURE 283. INDEPENDENT BOOM HOIST CONTROL.

SECTION II

TM 5-3810-232-20P

(1) ITEM NO	(2) SMR CODE	(3) FSCM	(4) PART NUMBER	(5) DESCRIPTION AND USABLE ON CODE (UOC)	(6) QTY
-------------------	--------------------	-------------	-----------------------	---	------------

GROUP 7422 MACHINERY MECHANISM
CONTROLS

FIG. 283. INDEPENDENT BOOM HOIST
CONTROL

2	XDOZZ	96906	MS51955-95	SETSCREW SQUARE HEAD,SHAFT	1
3	PFOZZ	96906	MS51967-20	NUT,PLAIN,HEXAGON SHAFT	7
7	PFOZZ	96906	MS15003-4	FITTING,LUBRICATION COLLAR	2
12	PAOZZ	96906	MS15003-1	FITTING, LUBRICATION SUPPORT	2
17	PFOZZ	02280	W56798	SPRING,HELICAL,EXTE	2

END OF FIGURE

283-1

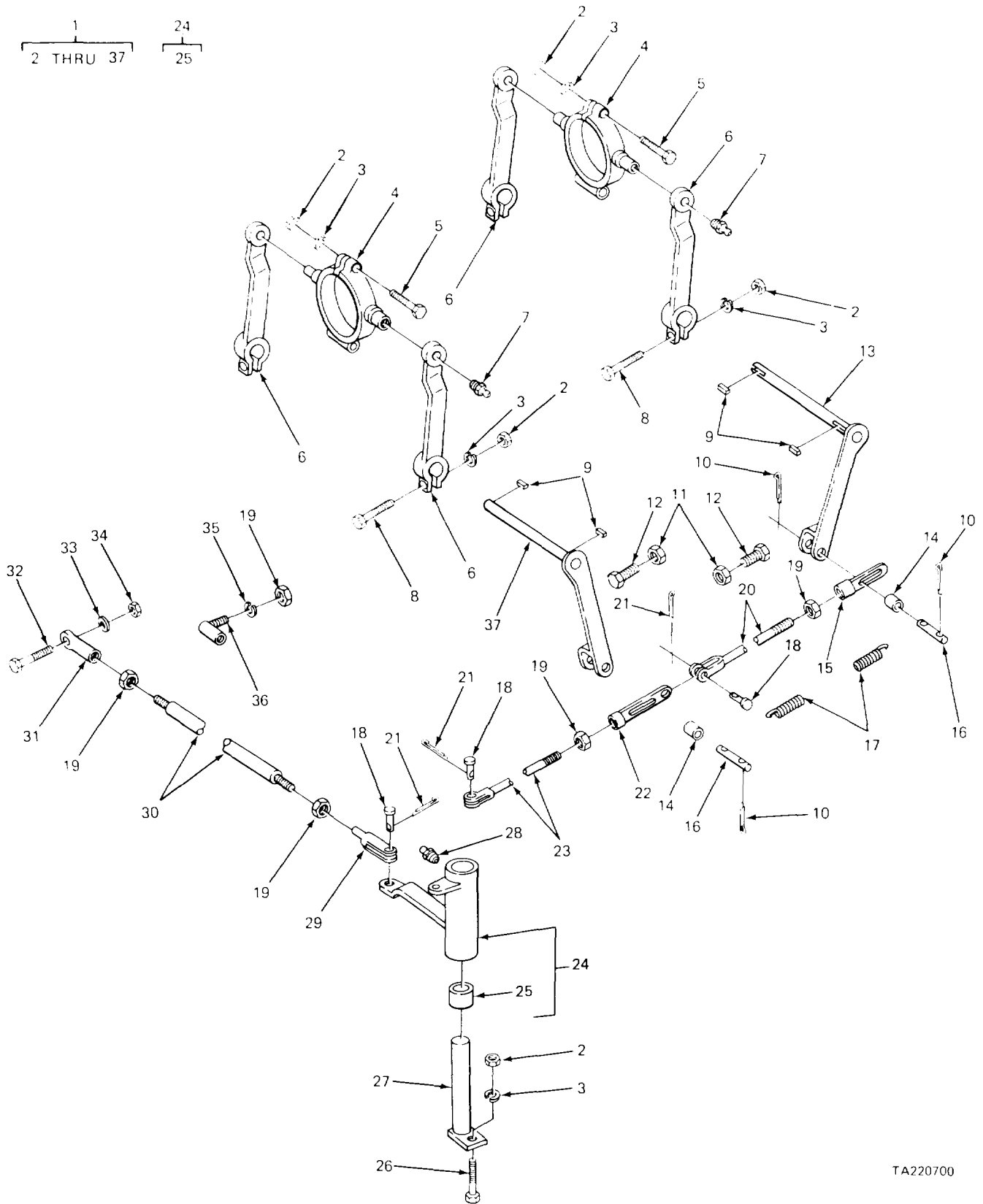

TA220700

FIGURE 284. REVERSE CLUTCH CONTROL

SECTION II

TM 5-3810-232-20P

(1) ITEM NO	(2) SMR CODE	(3) FSCM	(4) PART NUMBER	(5) DESCRIPTION AND USABLE ON CODE (UOC)	(6) QTY
-------------------	--------------------	-------------	-----------------------	---	------------

GROUP 7422 MACHINERY MECHANISM
CONTROLS

FIG. 284. REVERSE CLUTCH CONTROL

7	PFOZZ	96906	MHS15003-6	FITTING,LUBRICATION, SHIFTER.....	2
28	PAOZZ	96906	MS15003-1	FITTING,LUBRICATION, BELL CRANK.....	1

END OF FIGURE

284-1

1
2 THRU 18

5
6 AND 7

12
13 AND 14

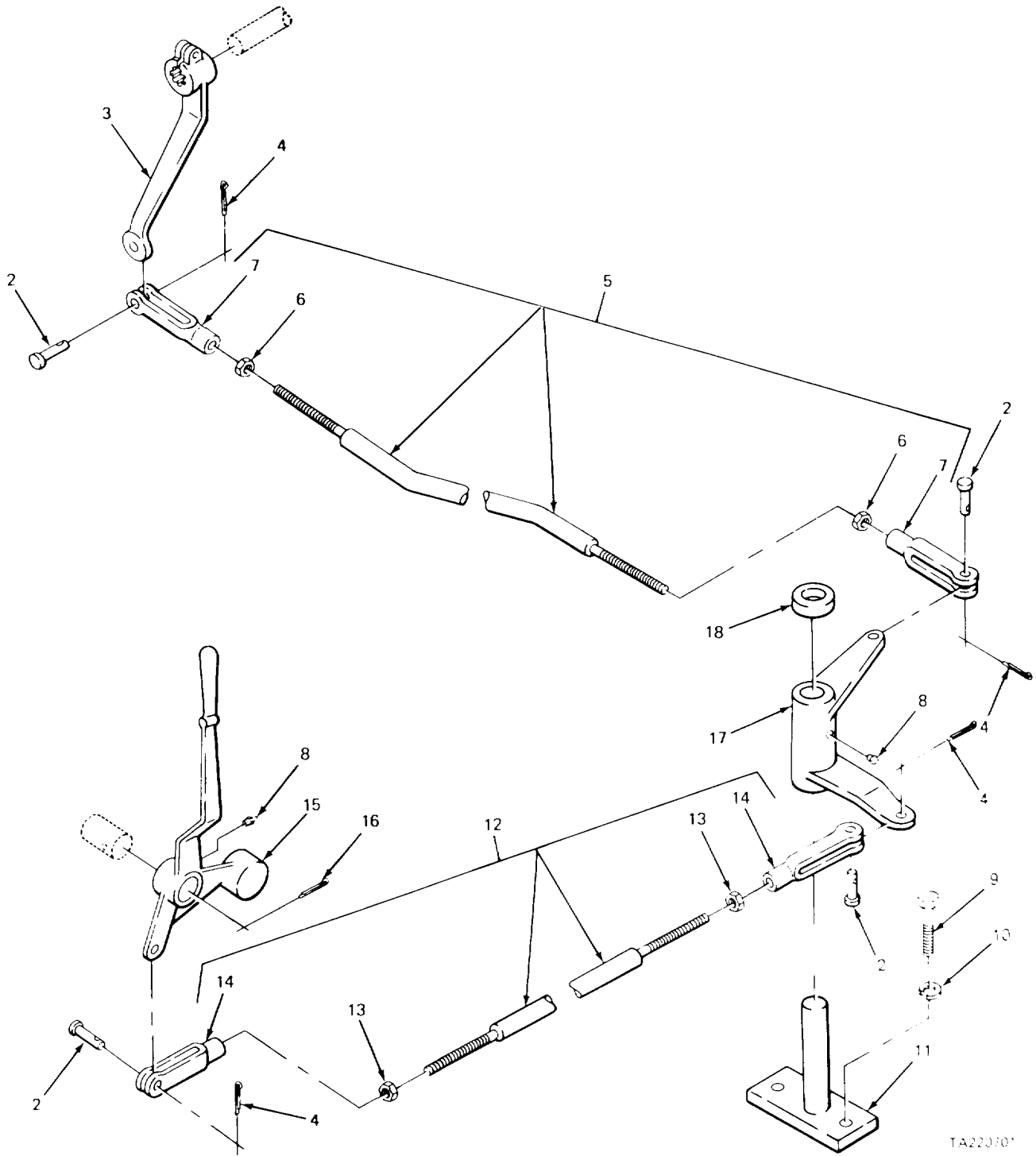

TA220101

FIGURE 285. REVERSE CLUTCH CONTROL.

SECTION II

TM5-3810-232-20P

(1) ITEM NO	(2) SMR CODE	(3) FSCM	(4) PART NUMBER	(5) DESCRIPTION AND USABLE ON CODE (UOC)	(6) QTY
GROUP 7422 MACHINERY MECHANISM FIG. 285. MASTER CLUTCH CONTROL (CRANE)					
1	PFOOO	02280	780973	CONTROL ASSEMBLY, CL	1
2	PFOZZ	96906	MS3581 G37	.PIN,STRAIGHT,HEADED CRANK.....	4
3	XDOZZ	02280	580985	LEVER,REMOTE CONTROL CLUTCH SHAFT	1
				TO ROD.....	
4	PFOZZ	96906	MS24665353	PIN,COTTER CRANK PIN	4
5	PFOZZ	02280	580986	.LEVER,REMOTE CCNTR0 BELL CRANK TO	1
				CRANK	
6	PFOZZ	96906	MS35691-53	..NUT,PLAIN,HEXAGON CLEVIS.....	2
				ADJUSTING	
7	XDOZZ	71843	N017	..CLEVIS,ROD END	2
8	PAOZZ	96906	MS15003-1	FITTNG, LUBRICATION LEVER.....	2
9	PAOZZ	96906	MS18154-1L3	SCREW,CAP,HEXAGON SUPPORT MTG	2
10	PFOZZ	96906	MS35338-48	WASHER,LOCK SUPPORT MTG	2
11	XDOZZ	02280	580064	.BELL CRANK SUPPORT,.....	1
12	PFOZZ	02280	580808	CLEVIS,ROD END ARM TO BELL CRANK.....	1
13	PFOZZ	96906	MS35691-53	..NUTIPLAIN,HEXAGON SHIFT CONNECTOR	2
14	XDOZZ	71843	N017	..CLEVIS,ROD END	2
15	XBOZZ	02280	580906	CLEVER,HAND	1
16	PFOZZ	96906	MS24665751	.PINICOTTER SHAFT MTG	1
17	XDOZZ	02280	680882	.BELL CRANK	1
18	XDOZZ	02280	801643	COLLARPCRANE SHOVEL BELL CRANK TO	1
				SUPPORT	

END OF FIGURE

285-1

1
2 THRU 18

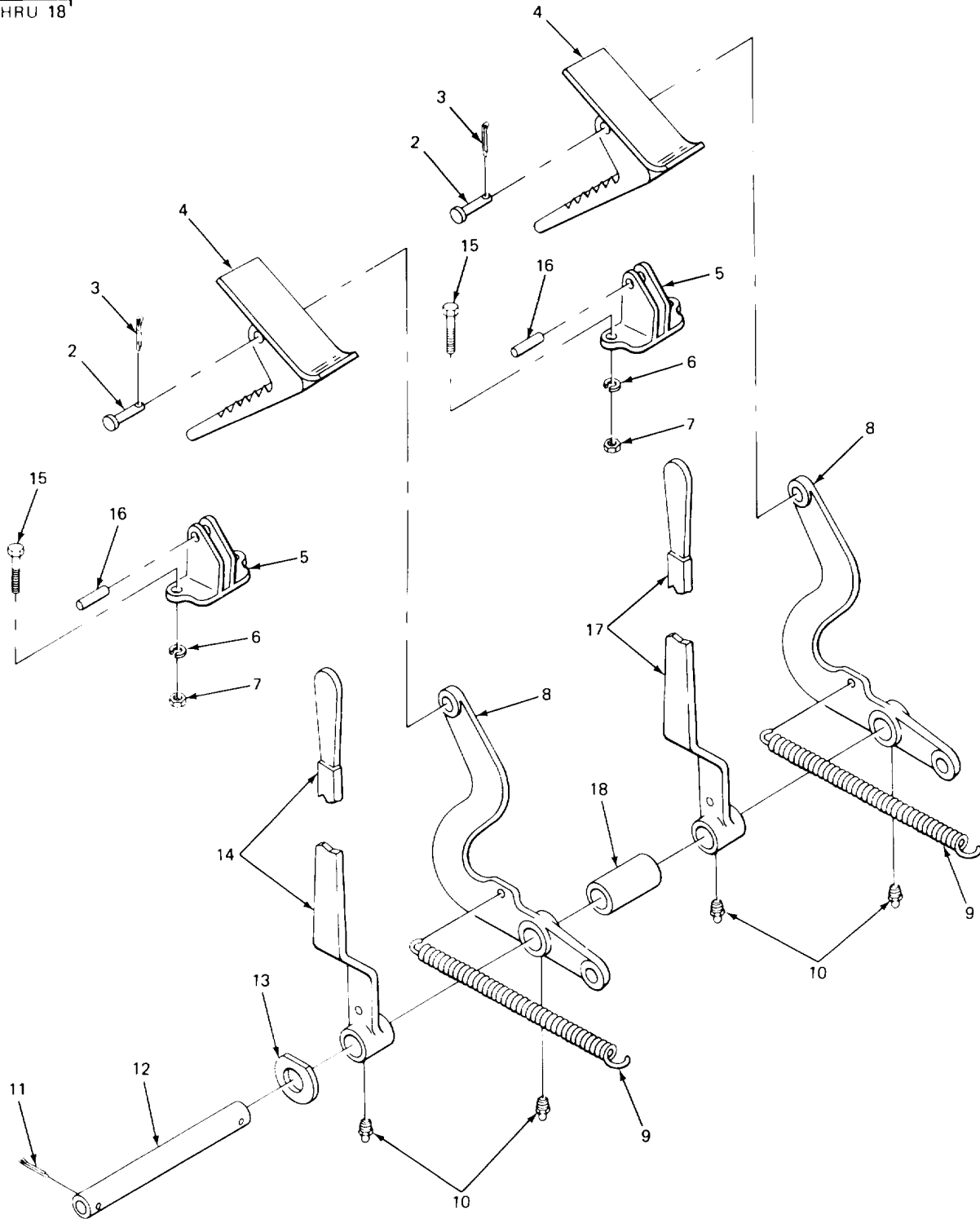

TA220/02

FIGURE 286. MAIN LEVER STAND ASSEMBLY (CRANE)

SECTION II

TM5-3810-232-20P

(1) ITEM NO	(2) SMR CODE	(3) FSCM	(4) PART NUMBER	(5) DESCRIPTION AND USABLE ON CODE (UOC)	(6) QTY
				GROUP 7422 MACHINERY MECHANISM CONTROLS	
				FIG. 286. MAIN LEVER STAND ASSEMBLY (CRANE)	
1	XDOOO	02280	780992	LEVER STAND ASSEMBL..... UOC:BGJ	1
1	XBOOO	02280	781361	STAND ASSEMBLY,MAIN..... UOC:BGH	1
2	PFOZZ	96906	MS35810-38	.PIN,STRAIGHT,HEADED FOOT PEDAL	2
3	PFOZZ	96906	MS24665-421	.PIN,COTTER CLEVIS PIN.....	2
4	PFOZZ	02280	780903	.BRACKET,BRAKE PEDAL.....	2
5	PFOZZ	02280	580912	.BRACKET,BRAKE PEDAL.....	2
6	PFOLZ	96906	MS35338-48	.WASHER, LOCK BRACKET MTG.....	4
7	PFOZZ	96906	MS51967-14	.NUT,PLAIN,HEXAGCN BRACKET MTG.....	4
8	PFOZZ	02280	680782	.CLEVER,MANUAL CCNTROL.....	2
9	PFOZZ	02280	W3811B	.SPRING, HELICAL, EXTE HOIST BRAKE	2
10	PAOZZ	96906	MS15003-1	.FITTING,LUBRICATION LEVER	4
11	PFOZZ	96906	M524665-751	.PIN, COTTER LEVER PIN MTG.....	2
12	PFOZZ	02280	L4521AZ	.PIN,SPECIAL LEVER MTG.....	1
13	XBOZZ	02280	81093	.WASHER,CLIPPED LEVER MTG.	1
14	PFOZZ	02280	680751	.LEVER,MANUAL CONTROL	1
				UOC:BGJ	
14	XBOZZ	02280	681208	.LEVER,HAND..... UOC:BGH	1
15	PFOZZ	96906	MS90728-113	.SCREW,CAP,HEXAGON H BRACKET MTG.....	4
16	PFOZZ	72962	59-048-250 -1500	.PIN,SPRING PEDAL MTG.....	2
17	PFOZZ	02280	680790	.LEVER,MANUAL CONTROL	1
18	XBOZZ	02280	L7048BL	.SPACER LEVER MTG.....	1

END OF FIGURE

286-1

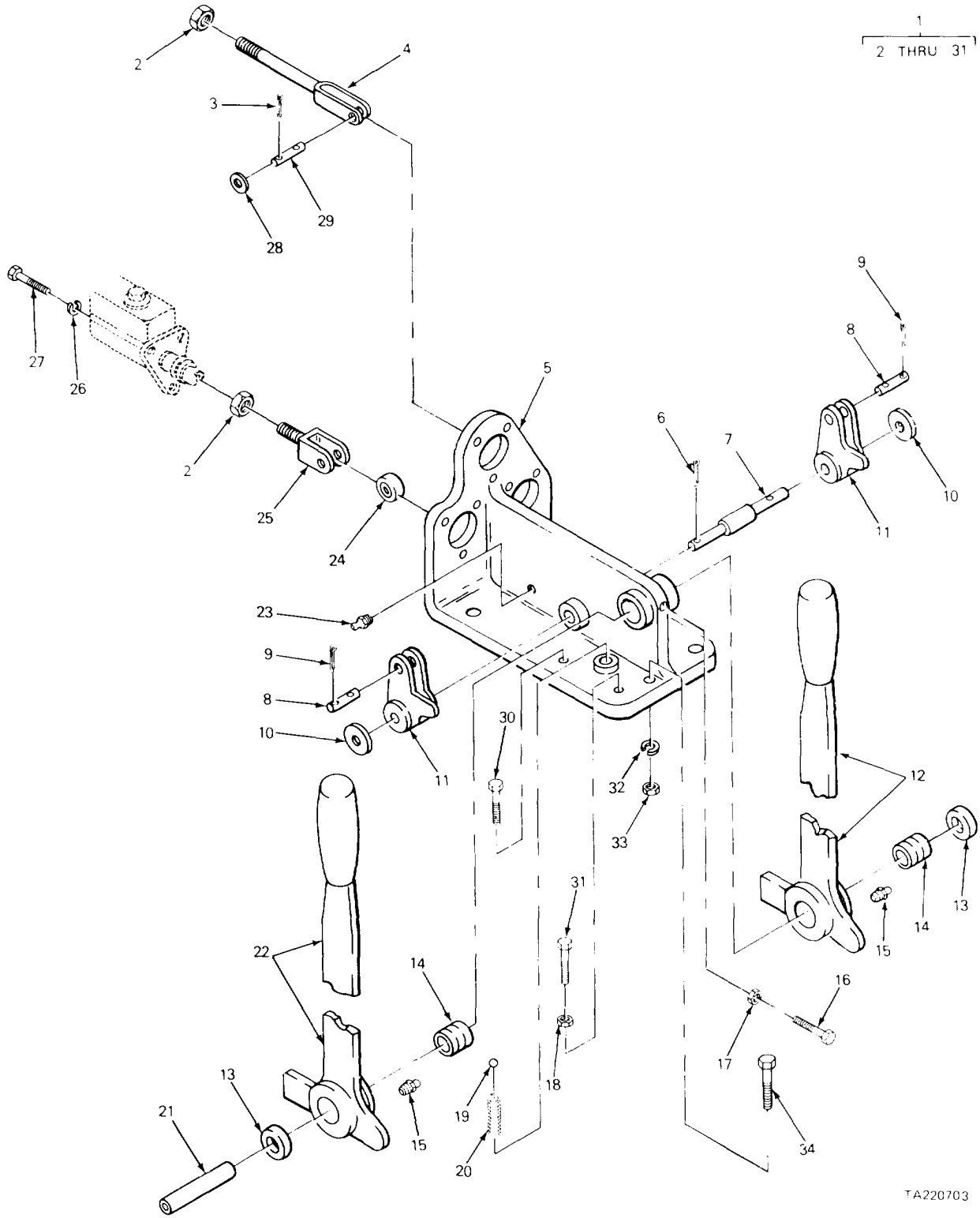

TA220703

FIGURE 287. ROLLER CLUTCH AND MAIN HOIST LEVER ASSEMBLY (CRANE).

SECTION II

TM 5-3810-232-20P

(1) ITEM NO	(2) SMR CODE	(3) FSCM	(4) PART NUMBER	(5) DESCRIPTION AND USABLE ON CODE (UOC)	(6) QTY
GROUP 7422 MACHINERY MECHANISM CONTROLS					
FIG. 287. RCLLER CLUTCH AND MAIN HOIST LEVER ASSEMBLY (CRANE)					
1	XBOOO	02280	780991	..LEVER ASSEMBLY ROLLER CLUTCH AND..... MAIN HOIST	1
2	PFOZZ	96906	MS35691-25	..NUT,PLAIN,HEXAGON CLEVIS MTGC.CCC	3
3	PFOZZ	96906	MS24665-355	..PIN,COTTER CLEVIS	2
4	PFOZZ	02280	580870	..YOKE,CYLINDER SUPPORT LEVER MFG	1
5	PFOZZ	02280	780854	..SUPPORT,LEVER CLUTC	1
6	PFOZZ	96906	MS24665-493	..PIN,COTTER LINK PIN MTG	2
7	PFOZZ	02280	485185	..PIN,SHOULDER,HEADLE	1
8	PFOZZ	02280	485190	..PIN,STRAIGHT,HEADLE	2
9	PFOZZ	96906	MS24665-351	..PIN,COTTER LEVER PIN MTG	4
10	PFOZZ	96906	MS27L83-22	..WASHER,FLAT LINK MTG	2
11	PFOZZ	02280	485118	..LEVER,REMOTE CONTROL	2
12	PFOZZ	02280	680785	..LEVER, MANUAL CONTROL	1
13	XDOZZ	02280	801643	..COLLAR, CRANE SHOVEL	2
14	PFOZZ	02280	485188	..BEARING,SLEEVE HAND LEVER	2
15	PAOZZ	96906	MS15003-1	..FITTING,LUBRICATION HAND LEVER	2
16	PFOZZ	96906	M551955-38	..SETSCREW LEVER	1
17	PFOZZ	96906	MS35691-17	..NUT,PLAIN,HEXAGON SETSCREW	1
18	PFOZZ	96906	MS35691-33	..NUT1PLAINIHEXAGON SUPPORT MTG	4
19	XDOZZ	02280	811410	..BALL, BEARING LEVER LOCK	1
20	PFOZZ	02280	20118A	..SPRING,HELICAL,COMP LEVER	1
21	PFOZZ	02280	482114	..PIN,STRAIGHT,HEADLE	1
22	PFOZZ	02280	660784	..LEVER,MANUAL CONTROL	1
23	PFOZZ	96906	MS15003-6	..FITTING,LUBRICATION SUPPORT	2
24	PFOZZ	92563	CYR-1	..BEARING, ROLLER,NEED NEEDLE TO..... LEVER CYLINDER LINK.....	2
25	PFOZZ	02280	485186	..CLEVIS,ROD END CYLINDER TO LEVER	2
26	PFOZZ	96906	MS35338-46	..WASHER,LOCK CYLINDER MTG.....	9
27	PFOZZ	96906	MS9072526	..SCREW, CAP, HEXAGON H CYLINDER MTG.....	9
28	PFOZZ	96906	5MS27183-18	..WASHER, FLAT CLEVIS	2
29	XDOZZ	02280	L4442E	..PIN,STRAIGHT LINKAGE.....	1
30	PFOZZ	96906	MS90728-118	..SCREW,CAP,HEXAGON H SUPPORT MTG	1
31	PFOZZ	96906	MS90728-113	..SCREW, CAP,HEXAGON H SUPPORT MTG	4
32	PFOZZ	96906	MS35338-51	..WASHER,LOCK SUPPORT MTG	3
33	PFOZZ	96906	MS51967-23	..NUT,PLAIN,HEXAGON SUPPORT MTG	3
34	PFOZZ	96906	MSS0725187	..SCREW ,CAP,HEXAGON H SUPPORT MTG	3

END OF FIGURE

287-1

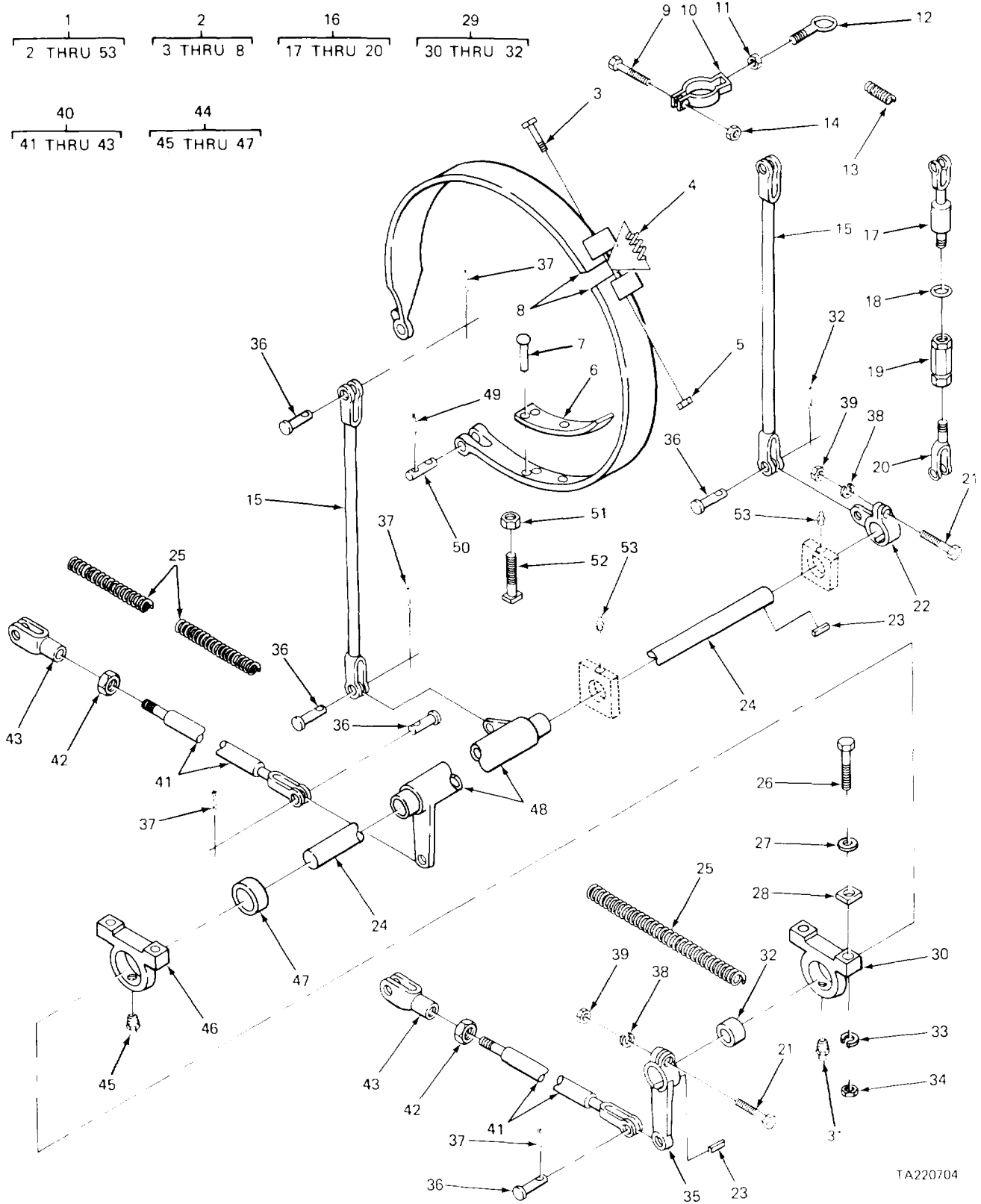

TA220704

FIGURE 288. HOIST DRUM BRAKE CONTROL(CRANE)

SECTION II

TM 5-3810-232-20P

(1) ITEM NO	(2) SMR CODE	(3) FSCM	(4) PART NUMBER	(5) DESCRIPTION AND USABLE ON CODE (UOC)	(6) QTY
GROUP 7422 MACHINERY MECHANISM CONTROLS					
FIG. 288. HOIST DRUM BRAKE CONTROL (CRANE)					
9	PFOZZ	96906	MS90728-12	SCREW,CAP,HEXAGON H TUBE HANGER MTG	2
10	PFOZZ	02280	809847	HANGER, TUBE.....	2
11	PAOZZ	96906	MS51967-5	NUT,PLAIN,HEXAGON EYE BOLT	2
				HANGER	
12	PFOZZ	02280	481616	BOLT,EYE HANGER.....	2
13	PFOZZ	02280	20414M	SPRING,HELICAL,EXTE	2
14	PFOZZ	96906	MS51967-2	NUT,PLAIN,HEXAGON TUBE HANGER MTG.....	2
15	PBOZZ	02280	M58G846	CONNECTING LINK,RIG CONTROL SHAFT	2
				TO BRAKE BAND	
16	XDOOO	02280	58147	ROD LEVER TO BRAKE BAND.....	1
				UOC:BGH	
17	XAOZZ	02280	484876	CYLINDER	1
				UOC:BGH	
18	PFOZZ	02280	484877	PACKING,PREFORMED CYLINDER	2
				UOC:BGH	
19	XAOZZ	02280	681218	PISTON AND SPRING.....	1
				UOC:BGH	
20	XAOZZ	02280	581469	ROD CYLINDER TO LEVER.....	1
				UOC:BGH	
21	PFOZZ	96906	MS90726-118	SCREW,CAP,HEXAGON H LEVER MTG	2
22	PFOZZ	02280	58C878	LEVER,BRAKE SHAFT.....	1
23	PAOZZ	96906	MS35756-30	KEY,WOODRUFF LEVER TO SHAFT	2
24	PFOZZ	02280	580885	SHAFT, STRAIGHT	1
25	PFOZZ	02280	W38118	SPRING,HELICAL,EXTE HOIST BRAKE	2
31	PAOZZ	96906	MS150031	FITTING,LUBRICATION BEARING BLOCK.....	1
35	PFOZZ	02280	481554	LEVER,REMOTE CONTROL.....	1
36	PFOZZ	96906	M535810G38	PIN,STRAIGHT,HEADED, ROD TO BRAKE	8
37	PFOZZ	96906	MS24665421	PIN,COTTER CLEVIS PIN.....	8
38	PFOZZ	96906	MS35338-48	WASHER,LOCK, LEVER MTG	2
39	PAOZZ	96906	MS51968-14	NUT,PLAIN,HEXAGCN LEVER MTG	2
40	PFOZZ	02280	580875	ROD ASSEMBLY CCNTRLO ROD TO BRAKE	2
				SHAFT	
41	XBOZZ	02280	580877	ROD,BRAKE CONTROL.....	
42	PFOZZ	96906	MS35681-61	NUT,JAM RCD MTG	1
43	PFOZZ	02280	400863	.CLEVIS,ROD END	1
45	PAOZZ	96906	MS150031	FITTING,LUBRICATION BEARING BLOCK.....	1
48	XBOZZ	02280	580879	LEVER,BRAKE SHAFT.....	1
53	PAOZZ	96906	MS15003-1	FITTING, LUBRICATION SHAFT SUPPORT	2

END OF FIGURE

288-1

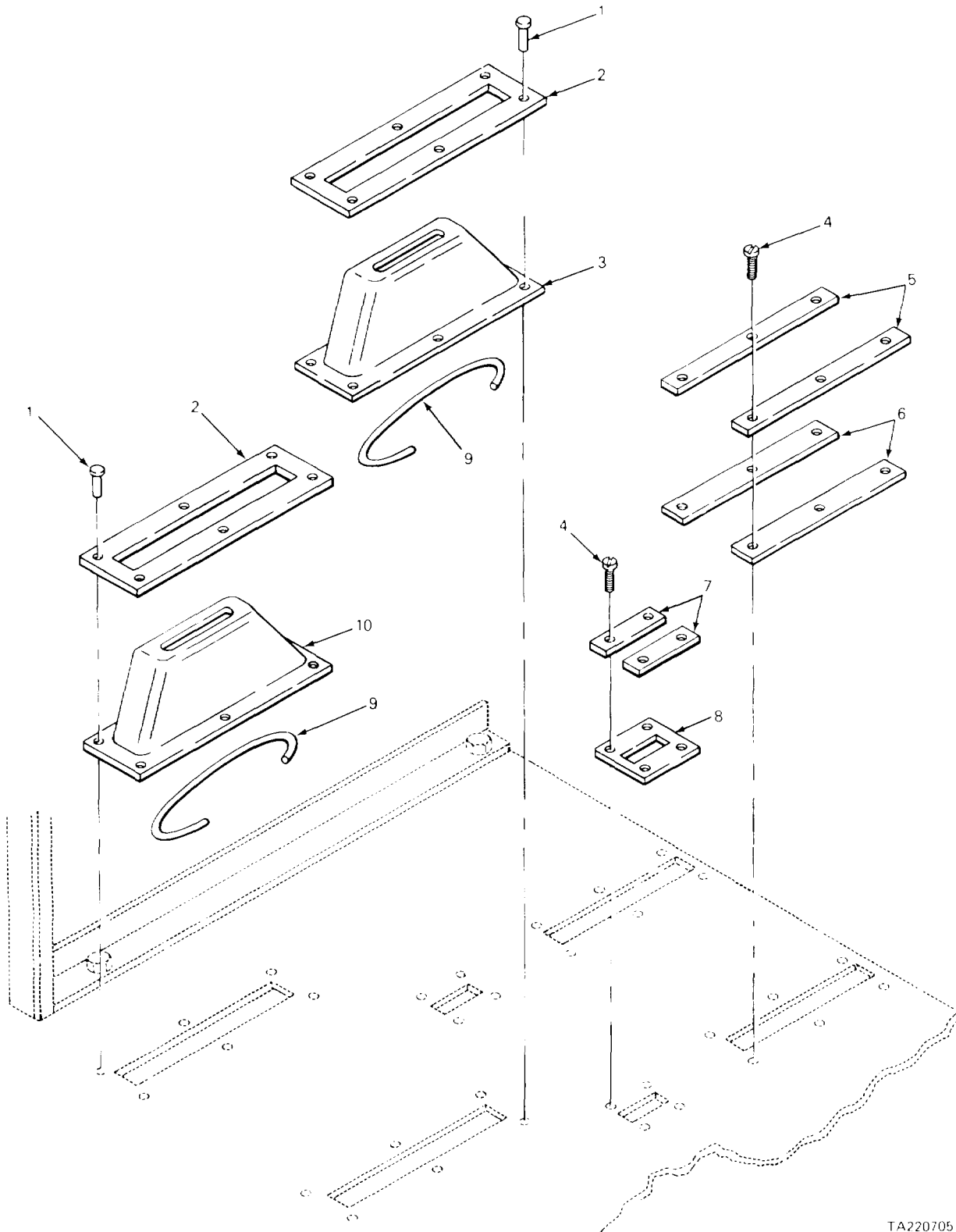

TA220705

FIGURE 289. LEVER AND PEDAL BOOTS (MODEL 2385 CRANE)

SECTION II

TM 5-3810-232-20P

(1) ITEM NO	(2) SMR CODE	(3) FSCM	(4) PART NUMBER	(5) DESCRIPTION AND USABLE ON CODE (UOC)	(6) QTY
GROUP 7422 MACHINERY MECHANISM CONTROLS					
FIG. 289. LEVER AND PEDAL BOOTS (MODEL 2385 CRANE)					
1	XDOZZ	02280	817586	RIVET, DRIVE SWING LEVER BOOT MTG UOC:BGH	12
2	XBOZZ	02280	489060	STRIP,STEEL SWING LEVER BOOT MTG UOC:BGH	2
3	XDOZZ	02280	581527	BOOT,SWING LEVER UOC:BG, STRIPS MTG	1
4	PFOZZ	02280	804252	SCREW,DRIVE STEEL AND RUBBER STRIPS, MTG..... UOC:BGH	20
5	XBOZZ	02280	485058	STRIP,STEEL RUBBER STRIP MTG UOC:BGH	4
6	XBOZZ	02280	489059	STRIP,RUBBER PEDALS..... UOC:BGH	4
7	XBOZZ	02280	489056	STRIP,STEEL RUBBER STRIP MTG UOC:BGH	4
8	XBOZZ	02280	489057	STRIP,RUBBER PEDAL UOC:BGH	2
9	XDOZZ	02280	806581	WIRE SWING LEVER BOOT UOC:BGH	2
10	PFOZZ	02280	581528	BOOT BOOM HOIST LEVER UOC:BGH	1

END OF FIGURE

289-1

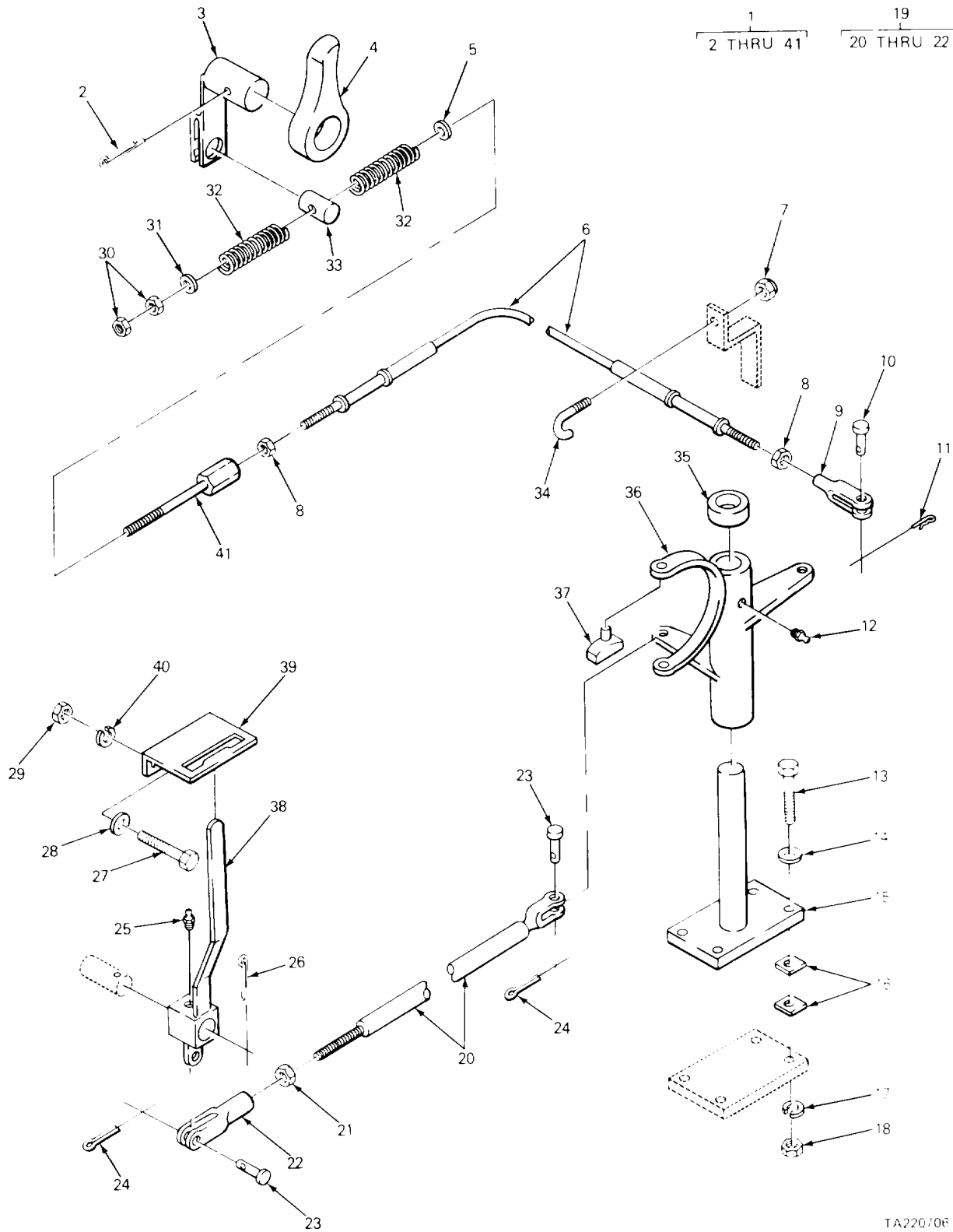

FIGURE 290. BOOM HOIST JAW CLUTCH (CRANE).

SECTION II

TM 5-3810-232-20P

(1) ITEM NO	(2) SMR CODE	(3) FSCM	(4) PART NUMBER	(5) DESCRIPTION AND USABLE ON CODE (UOC)	(6) QTY
GROUP 7422 MACHINERY MECHANISM CONTROLS FIG. 290. BOGM HOIST JAW CLUTCH (CRANE)					
1	XDOOO	02280	780974	CLUTCH,BOOM HOIST J BOOM HOIST	1
2	PFOZZ	96906	MS24665-753	.PIN,CCTTER SHAFT MTG	1
3	PFOZZ	02280	W-1559A	.SHAFT, PAWL CONTROL	1
4	PFOZZ	02280	W1399A	.PAWL	1
5	PFOZZ	96906	MS27183-18	.WASHER,FLAT CONTROL ROD SPRING	1
6	XDOZZ	80523	56-3422-2054	.CONTROL ASSEMBLY,PU.....	1
7	PFOZZ	02280	804412	.NUT,SELF-LOCKING THE HOOK BOLT	2
8	PFOZZ	96906	MS35691-5	..NUT,PLAIN,HEXAGON.....	2
9	PFOZZ	71843	2708-2A	..CLEVIS,RCD END PUSH-PULL CONTROL	1
10	PFOZZ	96906	MS3581C-32	.PIN, STRAIGHT,HEADED	1
11	PFOZZ	96152	A82-1	.PIN,COTTER CLEVIS PIN.....	1
12	PFOZZ	96906	MS15003-6	.FITTING, LUBRICATION YOKE	1
13	PFOZZ	96906	MS90728-166	.SCREW,CAP,HEXAGGN H SUPPORT MTG	4
14	PFOZZ	96906	MS2718322	.WASHER, FLAT SUPPORT MTG	4
15	XBOZZ	02280	58081	.SUPPORT, SHIFTER.....	1
16	PAOZZ	02280	482034	.SHIM SUPPORT MTG	V
17	PFOZZ	96906	MS35338-50	.WASHER,LOCK SUPPORT MTG	4
18	PFOZZ	96906	MS51967-20	.NUT,PLAIN, HEXAGON.....	4
19	XBOOO	02280	580872	.ROD,CCNNECTOR	1
20	XBOZZ	02280	580877	.ROD, CONNECTOR CLUTCH LEVER.....	1
21	PFOZZ	02280	804783	..NUT, PLAIN, HEXAGON ROD MTG.....	1
22	PFOZZ	02280	400863	..CLEVIS, ROD END	1
23	PFOZZ	96906	MS35810-6	.PIN,STRAIGHT, HEAD	2
24	PFOZZ	96906	MS24665353	.PIN,COTTER CLEVIS PIN.....	2
25	PAOZZ	96906	MS15003-1	.FITTING,LUBRICATION CLUTCH LEVER.....	1
26	PFOZZ	96906	MS24665-751	.PIN,COTTER CLUTCH LEVER	1
27	PFOZZ	96906	MS90725-26	.SCREW CAP,HEXAGON H BRACKET MTG	2
28	PFOZZ	96906	MS27183-L5	.WASHER,FLAT BRACK MTG	2
29	PAOZZ	96906	MS51967-8	.NUT,PLAIN,HEXAGON.....	2
30	PAOZZ	96906	MS51967-5	.NUT,PLAIN,HEXAGON CONTROL ROD	2
ADJUSTING					
31	PFOZZ	96906	MS27183-13	.WASHER,FLAT CONTROL ROD ADJUSTING	1
32	PFOZZ	02280	482499	.SPRING,HELICAL,COMP	2
33	XDOZZ	02280	W 7560A	.PIN,STRAIGHT, HEADLE	1
34	XBOZZ	02280	482006	.BOLT,HOOK CONTROL CLAMPING	2
35	XBOZZ	02280	800022	.COLLAR,YOKE SHIFTER.....	1
36	XOOZZ	02280	68C883	.SHIFTER FORK	1
37	XDOZZ	02280	481438	.SHOE,SHIFTER.....	2
38	XBOZZ	02280	580873	.LEVER,CLUTCH	1
39	XBOZZ	02280	580874	.BRACKET, LEVER.....	1
40	PFOZZ	96906	MS35338-46	.WASHER, LOCK, BRACKET MTG.....	2
41	PFOZZ	02280	482508	.POST, ELECTRICAL-MEC CONTROL TO	1
SHAFT					

END OF FIGURE

290-1

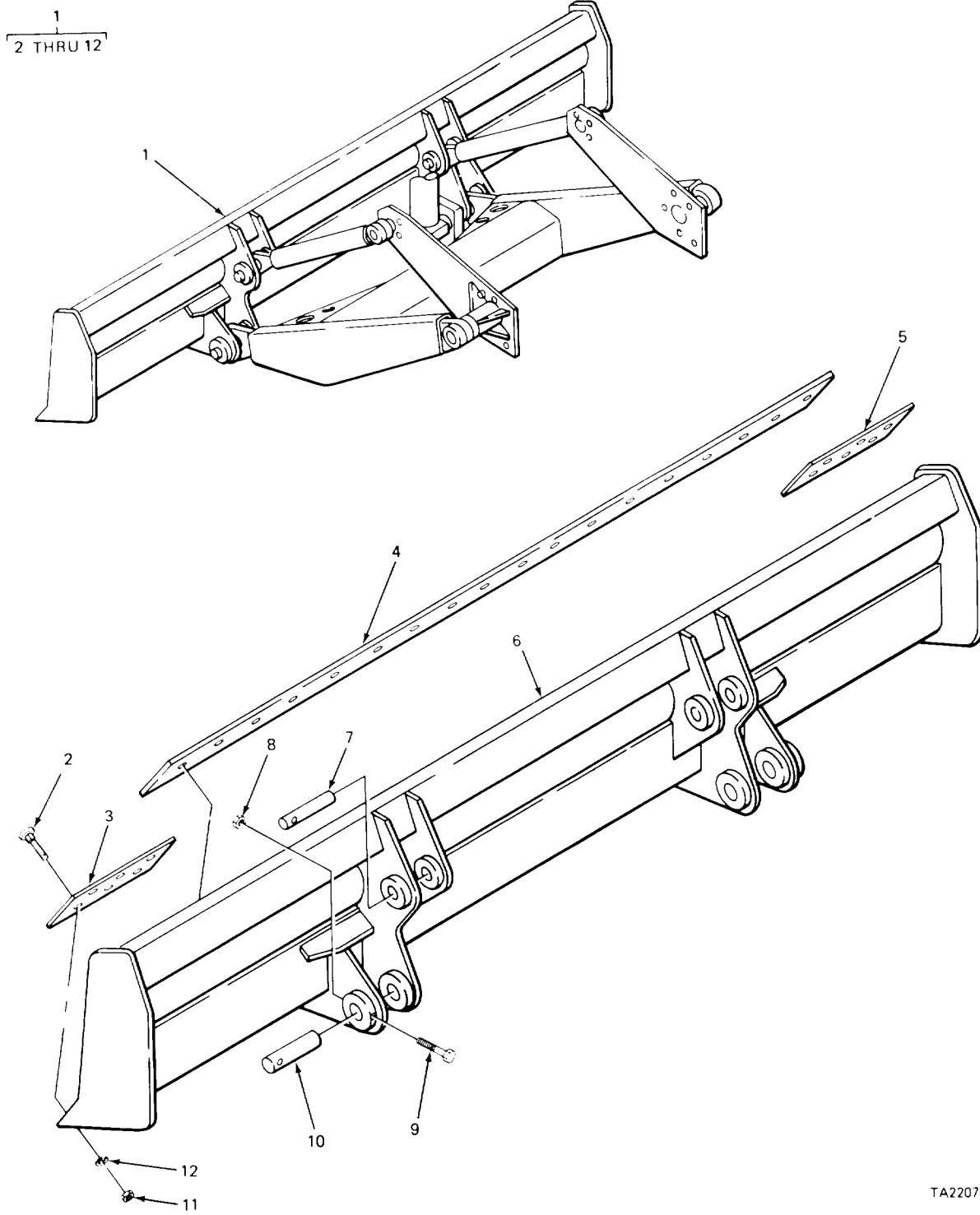

TA220707

FIGURE 291. UTILITY BLADE ASSEMBLY.

SECTION II

TM 5-3810-232-20P

(1) ITEM NO	(2) SMR CODE	(3) FSCM	(4) PART NUMBER	(5) DESCRIPTION AND USABLE ON CODES (UOC)	(6) QTY
GROUP 7435 MOLDBOARD ASSEMBLY					
FIG. 291. UTILITY BLADE ASSEMBLY					
1	PFOOO	02280	780947	BLADE,ASSEMBLY UTIL..... UOC:BGJ	1
1	XDOOO	97403	13213E9388	BLADE ASSEMBLY,UTIL..... UOC:BGH	1
2	PFOZZ	96906	MS35754-59	.BOLT,SQUARE NECK CUTTING EDGE AND END BIT MTG.....	29
3	PAOZZ	97403	13215E5986	.END BIT,MOLDBOARD DOZER,LH.....	1
4	PAOZZ	96906	MS39103-3	CUTTING EDGE,MOLDBO DOZER BLADE.....	1
5	PAOZZ	97403	13215ES990	.END BIT,MOLDBOARD DOZER,RH.....	1
6	PFOZZ	02280	780945	.BOWL,BLADE.....	1
7	PFOZZ	02280	482285	.PIN BLADE MOUNTING..... UOC:BGJ	2
7	PFOZZ	02280	482286	.PIN,STRAIGHT,HEADLE BLADE MOUNTING..... UOC:BGH	2
8	PFOZZ	96906	MS21045C12	.NUT,SELF-LCCKING HE MOUNTING PLATE.....	4
9	PFOZZ	96906	MS35289-200	.SCREW CAP HEXAGON H BLADE MOUNTING..... UOC:BGJ	4
9	PFOZZ	96906	MS90727-200	.SCREW CAP HEXAGON H BLADE MOUNTING..... UOC:BGH	4
10	PFOZZ	02280	482286	.PIN,STRAIGHT,HEADLE BLADE MOUNTING..... UOC:BGJ	2
10	PFOLZ	02280	482285	.PIN,BLADE MOUNTING..... UOC:BGH	2
11	PFOZZ	96906	MS51767-23	.NUT,PLAIN,HEXAGON CUTTING EDGE AND END BIT MTG.....	29
12	PFOZZ	96906	MS35340-51	.WASHER,LOCK CUTTING EDGE AND END BIT MTG.....	29

END OF FIGURE

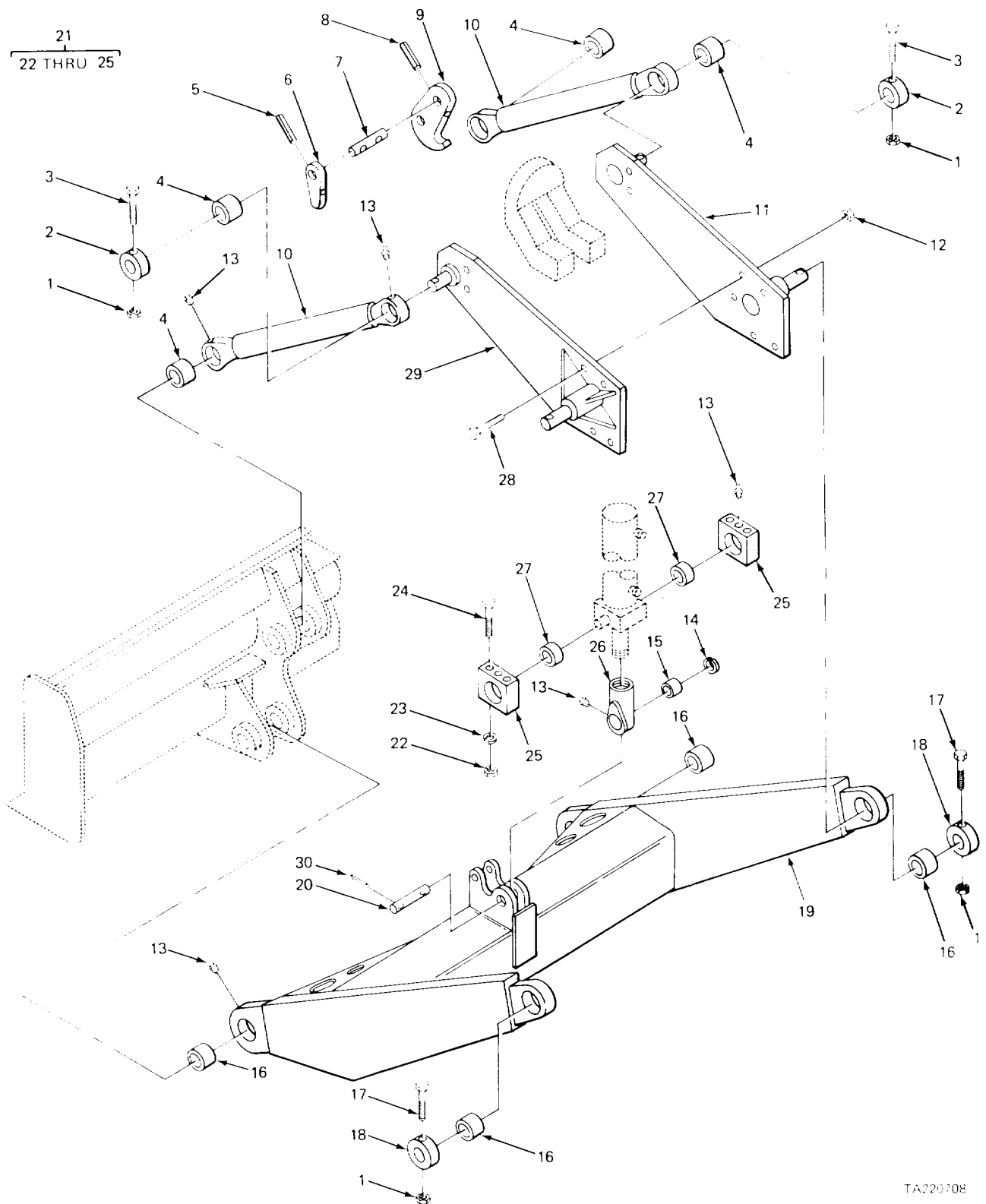

TA226708

Figure 292. Utility Blade Lifting Mechanism (Model 2380).

SECTION II					
(1)	(2)	(3)	(4)	(5)	(6)
ITEM	SMR	FSCM	PART	DESCRIPTION AND USABLE ON CODES (UOC)	QTY
NO	CODE		NUMBER		
				GROUP 7436 LIFT ARMS AND PIVOT ASSEMBLIES	
				FIG. 292. UTILITY BLADE LIFTING MECHANISM (MODEL 2380)	
1	PFOLZ	96906	MS21045C12	NUT,SELF-LOCKING,HE MOUNTING PLATE	6
				UOC:BGJ	
2	PFOZZ	02280	482290	COLLAR,SHAFT UPPER ARM	4
				UOC:BGJ	
3	PFOZZ	96906	MS90727-195	SCREW,CAP,HEXAGON H ARM MTG	4
				UOC:BGJ	
4	XDOZZ	02280	482207	BUSHING SELF-ALIGNING	4
				UOC:BGJ	
5	PFOZZ	96906	MS59048-173	PIN,SPRING LEVER ARM MTG	1
				UOC:BGJ	
6	PFOZZ	97403	13206E2119	LEVER,REMOTE CONTRO HOOK RELEASE	1
				UOC:BGJ	
7	PFOZZ	02280	482284	SHAFT CYLINDER HOOK	1
				UOC:BGJ	
8	PFOZZ	96906	MS9048-178	PIN,SPRING CYLINDER HOOK	1
				UOC:BGJ	
9	XDOZZ	02280	482293	HOOK,CYLINDER	1
				UOC:BGJ	
10	XDOZZ	02280	580953	ARM,UPPER PUSH BEAM.....	2
				UOC:BGJ	
11	XDOZZ	02280	780940	PLATE,MOUNTING,LEFT ARM	1
				UOC:BGJ	
12	XDOZZ	02280	484490	NUT,PLAID,SINGLE BA PLATE MTG.....	14
				UOC:BGJ	
13	PAOZZ	96906	MS15003-1	FITTING,LUBRICATION DOZER	5
				UOC:BGJ	
14	PFOLZ	96906	MS16625-1244	RING,RETAINING	1
				UOC:BGJ	
15	PFOZZ	02280	482282	BEARING,PLAIN,SELF- LIFTING EYE	1
				UOC:BGJ	
16	PFOZZ	02280	482288	BUSHING MTG PLATE PIN	4
				UOC:BGJ	
17	PFOZZ	96906	MS90727-198	SCREW,CAP,HEXAGON H	2
				UOC:BGJ	
18	PFOZZ	02280	482289	COLLAR,MTG PLATE	2
				UOC:BGJ	
19	XDOZZ	02280	780946	BEAM,PUSH DOZER BLADE	1
				UOC:BGJ	
20	PFOZZ	97403	13206E2331	PIN,STRAIGHT,HEADLE LIFTING EYE	1
				UOC:BGJ	
21	PFOOO	97403	13206E5160	BALL SOCKET	2
				UOC:BGJ	
22	XDOZZ	81348	FFN836GPBTYPE2	.NUT, PLAIN HEXAGON	2
			STYLE1GRADEB	UOC:BGJ	
23	PFOZZ	96906	MS35340-51	WASHER,LOCK CYLINDER MTG	2
				UOC:BGJ	

SECTION II					
(1)	(2)	(3)	(4)	(5)	(6)
ITEM	SMR	FSCM	PART	DESCRIPTION AND USABLE ON CODES (UOC)	QTY
NO	CODE		NUMBER		
24	PFOZZ	96906	MS90727-194	.SCREW,CAP,HEXAGON H CYLINDER MTG UOC:BGJ	2
25	PFOZZ	02280	482292	.BEARING,SLEEVE CYLINDER MTG..... UOC:BGJ	2
26	PFOZZ	97403	13208E6571	EYE,LIFTING CYLINDER TO FRAME UOC:BGJ	1
27	PFOZZ	02280	482281	BUSHING,DOUBLE SEAL CYLINDER MTG UOC:BGJ	2
28	PFOZZ	02280	816859	SCREW,CAP,HEXAGON H PLATE MTG UOC:BGJ	14
29	PFOZZ	02280	780941	PLATE,MOUNTING ARM,RH..... UOC:BGJ	1
30	PFOZZ	96906	MS24665-751	PIN,COTTER LIFT CYLINDER UOC:BGJ	2

END OF FIGURE

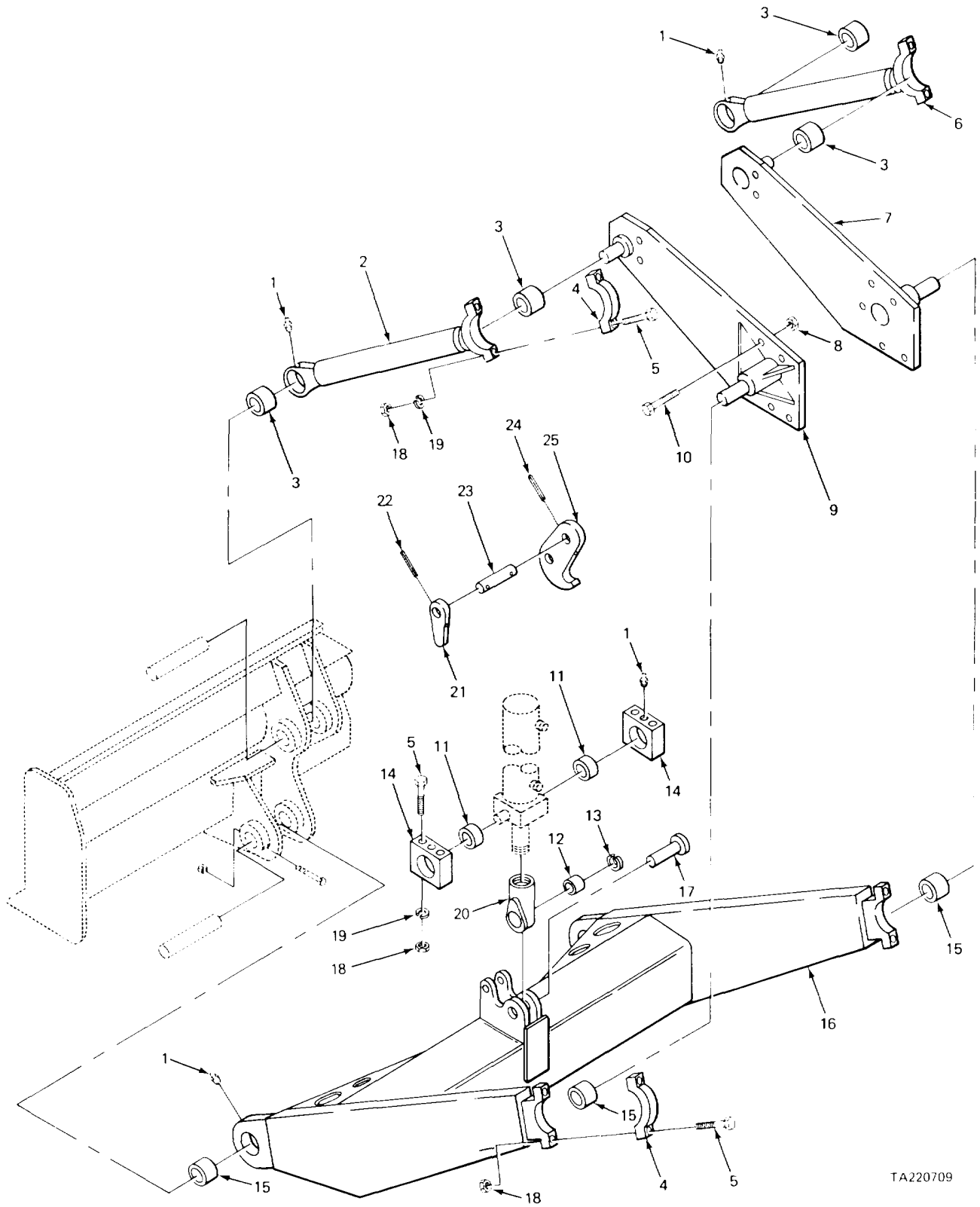

TA220709

Figure 293. Utility Blade Lifting Mechanism (Model 2385).

SECTION II					
(1)	(2)	(3)	(4)	(5)	(6)
ITEM	SMR	FSCM	PART	DESCRIPTION AND USABLE ON CODES (UOC)	QTY
NO	CODE		NUMBER		
				GROUP 7436 LIFT ARMS AND PIVOT ASSEMBLIES	
				FIG. 293. UTILITY BLADE LIFTING MECHANISM (MODEL 2385)	
1	PAOZZ	96906	MS15003-1	FITTING,LUBRICATION PUSH ARM DOZER BLADE	8
				UOC:BGH	
2	PFOZZ	97403	13205E4475	ARM,PIVOT,DOZER M.....	1
				UOC:BGH	
3	PFOZZ	02280	482287	BUSHING UPPER ARM	4
				UOC:BGH	
4	PFOZZ	11083	6F3183	CAP,PILLOW BLOCK.....	4
				UOC:BGH	
5	PFOZZ	96906	MS90727-199	SCREW,CAP,HEXAGON H ARM BEARING CAP MOUNTING	12
				UOC:BGH	
6	PFOZZ	02280	681103	ARM,UPPER PUSH BEAM,LH.....	1
				UOC:BGH	
7	XDOZZ	02280	681093	PLATE-ARM MOUNTING R ARM ,RH.....	1
				UOC:BGH	
8	PFOZZ	72962	54N1260-164	NUT,SELF-LOCKING,HE	14
				UOC:BGH	
9	PFOZZ	02280	681094	PLATE,MOUNTING ARM,LH	1
				UOC:BGH	
10	PFOZZ	02280	816859	SCREW,CAP,HEXAGON H	14
				UOC:BGH	
11	PFOZZ	51588	B24L	BEARING,PLAIN,SELF-	2
				UOC:BGH	
12	PFOZZ	96881	16L16F	BEARING,SLEEVE CYLINDER MOUNTING.....	1
				UOC:BGH	
13	PFOZZ	96906	MS16625-1244	RING,RETAINING BEARING	1
				UOC:BGH	
14	PFOZZ	97403	13205E3537	HOUSING,BEARING CYLINDER MTG.....	2
				UOC:BGH	
15	PFOZZ	02280	482288	BUSHING,MOUNTING PLATE PIN	4
				UOC:BGH	
16	PFOZZ	97403	13205E4472	BEAM,PUSH DOZER BLADE	1
				UOC:BGH	
17	PFOZZ	02280	581395	PIN,TOGGLE HEADED LIFTING EYE	1
				UOC:BGH	
18	PFOZZ	96906	MS21044N12	NUT,PLAIN,HEXAGON PUSH ARM	12
				UOC:BGH	
19	PFOZZ	96906	MS35340-51	WASHER,LOCK ARM BEARING CAP MTG SCREW	8
				UOC:BGH	
20	PFOZZ	97403	13208E6571	EYE,LIFTING.....	1
				UOC:BGH	
21	PFOZZ	97403	13206E2119	LEVER,REMOTE CONTRO HOOK RELEASE.....	1
				UOC:BGH	
22	PFOZZ	96906	MS9048-173	PIN,SPRING LEVER ARM MTG	1

SECTION II					
(1)	(2)	(3)	(4)	(5)	(6)
ITEM	SMR	FSCM	PART	DESCRIPTION AND USABLE ON CODES (UOC)	QTY
NO	CODE		NUMBER		
23	PFOZZ	97403	13206E2331	UOC:BGH PIN,DOWEL HOOK ATTACHING	1
24	PFOZZ	96906	MS9048-178	UOC:BGH PIN,SPRING CYLINDER HOOK	1
25	XDOZZ	02280	484406	UOC:BGH HOOK,CYLINDER	1

END OF FIGURE

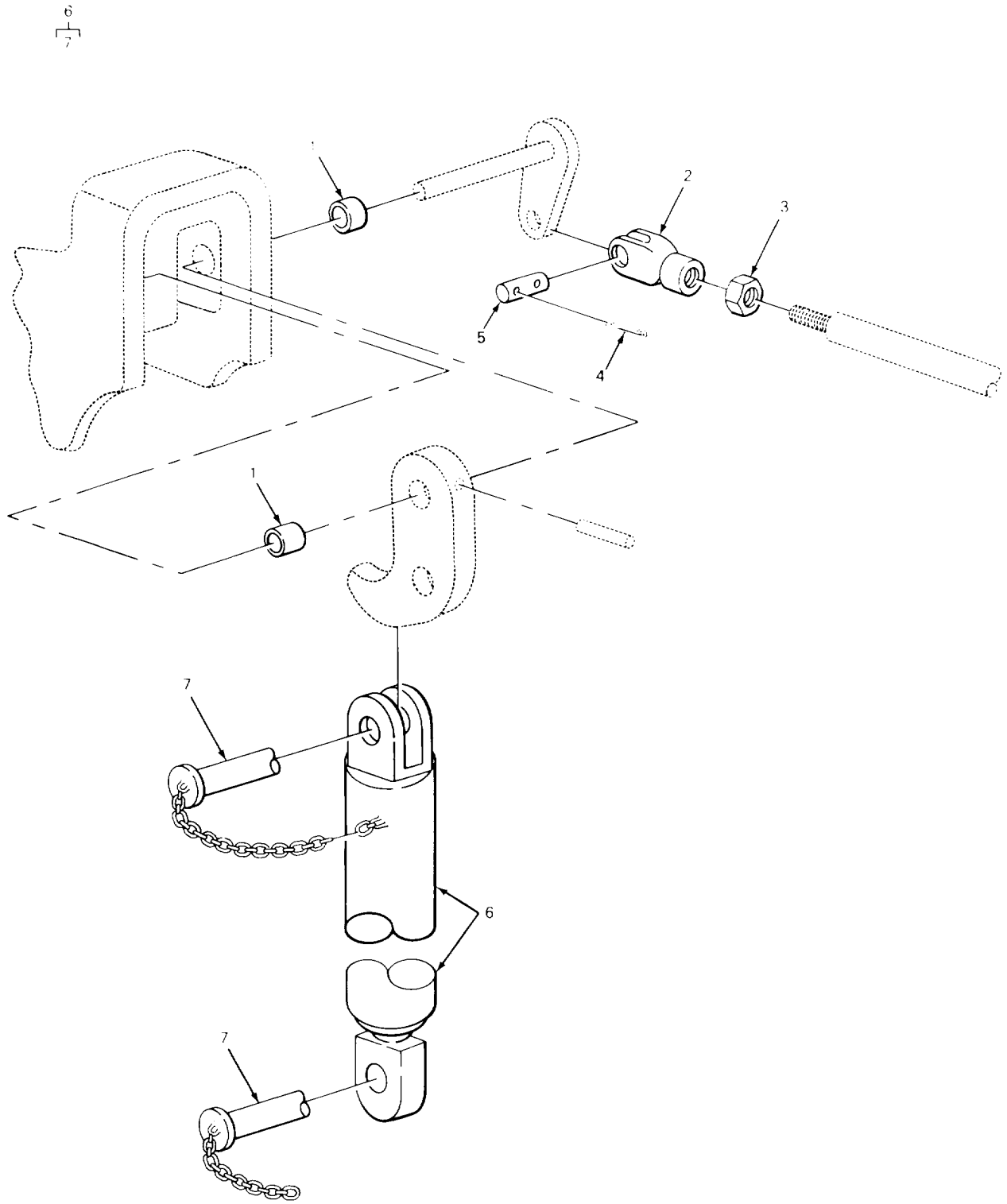

TA220712

Figure 294. Utility Blade Lock Up.

SECTION II

TM 5-3810-232-20P

(1) ITEM NO	(2) SMR CODE	(3) FSCM	(4) PART NUMBER	(5) DESCRIPTION AND USABLE ON CODES (UOC)	(6) QTY
GROUP 7443 MAIN FRAME ASSEMBLY					
FIG. 294. UTILITY BLADE LOCK UP					
1	XBOZZ	96881	16616FREVB	BUSHING,PIN.....	2
2	PFOZZ	96906	MS35812-2	CLEVIS,ROD END ROD TO LEVER.....	1
3	PFOZZ	96906	MS51968-2	NUT,PLAIN,HEXAGON ROD LOCKING	1
4	PFOZZ	96906	MS24665-134	PIN,COTTER PIN RETAINING	2
5	PFOZZ	96906	MS35810-32	PIN,STRAIGHT,HEADED CLEVIS TO LEVER	1
6	PFOZZ	02280	780944	ARM,LOCKING DOZER BLADE	1
7	XDOZZ	97403	13215E9972	.PIN,TOGGLE,HEADED LOCKING ARM RETAINING	2
				SEAL CAP	(1) 24-30

END OF FIGURE

SECTION II

TM 5-3810-232-20P

(1) ITEM NO	(2) SMR CODE	(3) FSCM	(4) PART NUMBER	(5) DESCRIPTION AND USABLE ON CODES (UOC)	(6) QTY
				GROUP 94 REPAIR KITS	
				GROUP 9401 REPAIR KITS	
				FIG. KIT	
XDOZZ	15434		BM95766	PARTS KIT,DIESEL EN SET ENGINE	1
				GASKET (1) 3-8	
				GASKET (1) 3-9	
				GASKET (1) 12-3	
				GASKET (1) 12-8	
				GASKET (1) 14-4	
				GASKET (1) 14-6	
				GASKET (1) 44-10	
				GASKET (2) 44-22	
				GASKET (1) 64-13	
				GASKET,BRACKET (1) 10-7	
				GROMMET,NONMETALLIC (2) 44-31	
				PACKING,PREFORMED (4) 64-1	
				SPACER,RING (2) 19-13	
				PACKING WITH RETAIN (1) 26-8	
				PACKING WITH RETAIN (1) 26-8	
				PACKING,PREFORMED (1) 26-11	
				PACKING,PREFORMED (1) 26-11	
				FITTING LUBRICATION (2) 122-12	
PAOZZ	70960		CP72N33	PARTS KIT,UNIVERSAL.....	1
				FITTING,LUBRICATION (2) 126-13	
				FITTING,LUBRICATION (1) 124-7	
				FITTING,LUBRICATION (1) 125-12	
PAOZZ	70960		CP88WB10	PARTS KIT,UNIVERSAL 1	
				FITTING,LUBRICATION (2) 126-13	
XAOZZ	60703		SP107954	REPAIR KIT,PLUNGER WIPER MOTOR.....	1
				CYLINDER,MOTOR (1) 219-9	
				GASKET,VALVE HEAD (1) 219-12	
				PARTS KIT,WINDSHIEL (1) 219-8	
				VALVE,STOP (1) 219-10	
				VALVE,STEM (1) 219-11	
				PLUG,MACHINE THREAD (3) 233-27	
				PLUG,SHUTTLE VALVE (2) 233-31	
PAOZZ	15434		3011499	PARTS KIT,DIESEL EN.....	1
				GASKET (1) 63-4	
				GASKET (1) 256-5	
				SPACER,RING (1) 17-35	
PAOZZ	15434		3012588	PARTS KIT,DIESEL EN HEAD.....	1
				GASKET (1) 7-7	
				GASKET (3) 22-3	
				GASKET (1) 23-8	
				GASKET (3) 23-16	
				GASKET (1) 23-18	
				GASKET (1) 62-14	
				GASKET (1) 62-21	

KIT-1

SECTION II

TM 5-3810-232-20P

(1) ITEM NO	(2) SMR CODE	(3) FSCM	(4) PART NUMBER	(5) DESCRIPTION AND USABLE ON CODES (UOC)	(6) QTY
				GASKET (1) 62-18	
				PACKING,PREFORMED (4) 7-6	
				SEAL,THERMO (1) 62-20	
				SPACER,RING (1) 23-13	
PAOZZ	15434		3013510	GASKET SET, CYLINDE HEAD.....	1
				GASKET (2) 61-1	
				GASKET (1) 61-20	
				PACKING,PREFORMED (2) 4-9	
				SEAL,THERMOSTAT (1) 61-18	
PAOZZ	79227		4173	PARTS KIT,PRESSURE PRESSURE REGULATOR.....	1
				UOC:BGJ	
				GASKET (1) 140-4	
				SPRING,BOTTOM (1) 140-2	
PAOZZ	02280		780949	GUARD,MECHANICAL DR CASE.....	1
				BREATHER (1) 276-5	
				CLAMP,CUSHIONED (1) 276-7	
				ELBOW,STREET (1) 276-11	
				GAGE ROD-CAP,LIQUID (1) 276-6	
				GUARD,MECHANICAL DR (1) 276-16	
				NIPPLE (1) 276-14	
				NUT,PLAIN,HEXAGON (38) 275-23	
				PIPE (1) 276-10	
				PLUG,PIPE (1) 276-12	
				SCREW,CAP,HEXAGON H (1) 276-9	
				SCREW,CAP,HEXAGON H (38) 276-17	
				SEAL,NONMETALLIC ST (1) 275-28	
				TEE,PIPE (1) 276-13	
				WASHER,LOCK (38) 275-24	
				WASHER,LOCK (1) 276-8	

END OF FIGURE

KIT-2

SECTION II

TM 5-3810-232-20P

(1) ITEM NO	(2) SMR CODE	(3) FSCM	(4) PART NUMBER	(5) DESCRIPTION AND USABLE ON CODES (UOC)	(6) QTY
				GROUP 95 GENERAL USE STANDARDIZED PARTS	
				GROUP 9501 BULK MATERIEL	
				FIG. BULK	
1	PAOZZ	81349	M7938-6-10	HOSE, NONMETALLIC	V
2	PAOZZ	30778	33197R	NONMETALLIC SPECIAL	V
3	PAOZZ	35510	77945	NONMETALLIC SPECIAL	V
4	PAOZZ	11083	3F5597	ROPE, WIRE	V
5	PAOZZ	81348	RRW410	ROPE, WIRE	V
6	PAOZZ	75377	ACT23	TUBE, METALLIC	V
7	PAOZZ	81349	M13486-1-14	WIRE, ELECTRICAL	V
8	PAOZZ	19207	7037468	ROPE, WIRE	V

END OF FIGURE

BULK-1

3
4 THRU 7

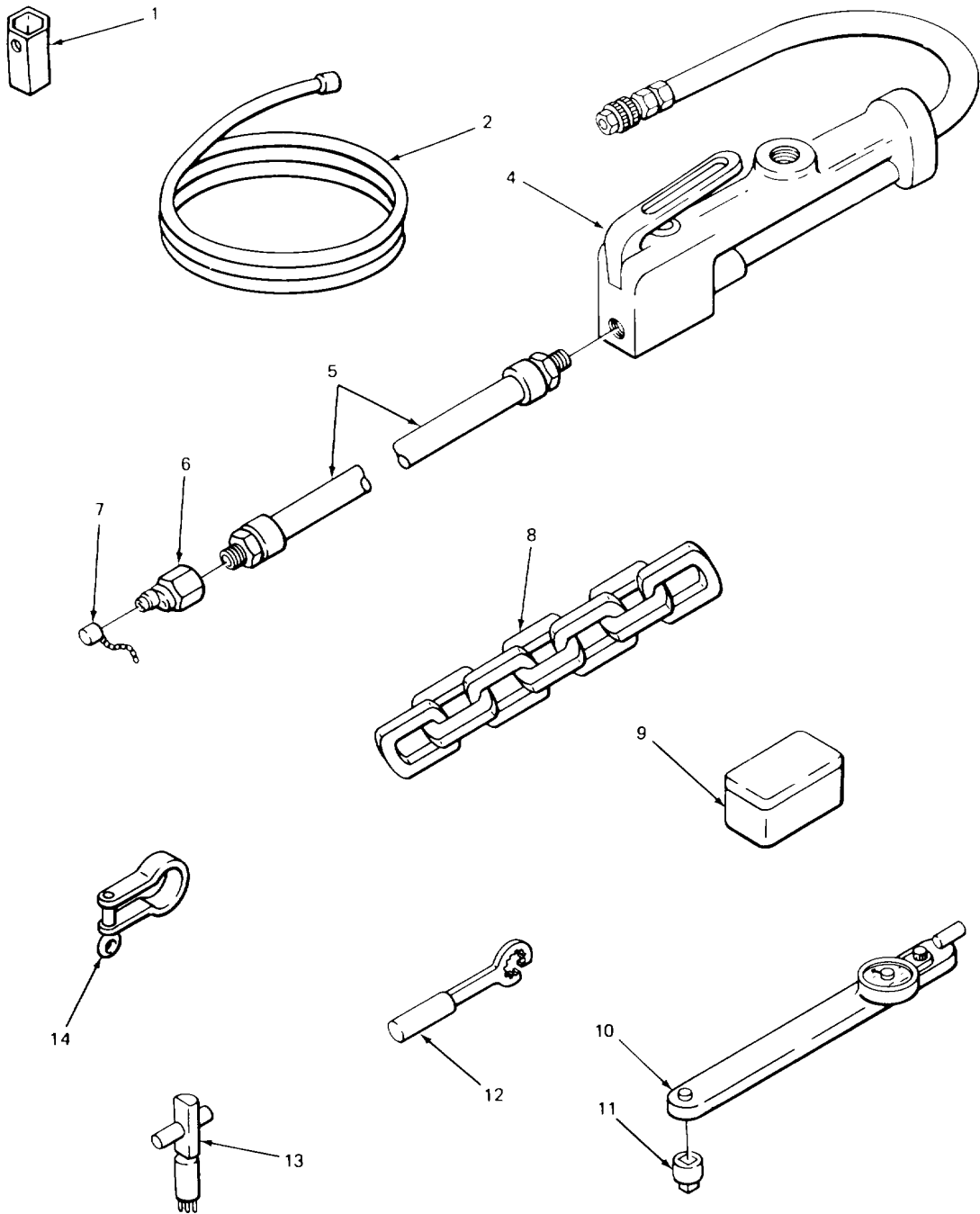

TA242651

Figure 295. Special Tools.

SECTION II

TM 5-3810-232-20P

(1) ITEM NO	(2) SMR CODE	(3) FSCM	(4) PART NUMBER	(5) DESCRIPTION AND USABLE ON CODES (UOC)	(6) QTY
-------------------	--------------------	-------------	-----------------------	--	------------

GROUP 26 TOOLS AND TEST EQUIPMENT

GROUP 2604 SPECIAL TOOLS

FIG. 295. SPECIAL TOOLS

2	PEOZZ	19207	7729732	CABLE ASSEMBLY,POWE.....	
3	PEOZZ	97403	13213E5570	INFLATOR-GAGE,PNEUM.....	
4	PEOZZ	97403	13213E9569	.INFLATOR-GAGE,PNEUM.....	
5	PEOZZ	97403	13213E9567	.HOSE ASSEMBLY,NONME.....	
6	PEOZZ	01276	5602-8-10S	.COUPLING HALF,QUICK.....	
7	PEOZZ	97403	13215E3675	.CAP,PROTECTIVE,DUST ADAPTER.....	
8	PEOZO	02280	482858	CHAIN ASSEMBLY,SING.....	
9	PEOZZ	17705	M100	REPAIR KIT,PUNCTURE.....	
10	PEOZZ	58332	F600I	WRENCH,TORQUE DIAL INDICATING.....	
11	PEOZF	55719	ST669	ADAPTER,TORQUE WREN TORQUE WRENCH.....	
12	PEOZZ	55719	RD14	WRENCH,OPEN END BOX.....	

END OF FIGURE

**CROSS- REFERENCE-INDEXES
NATIONAL STOCK NUMBER INDEX**

STOCK NUMBER	FIG.	ITEM	STOCK NUMBER	FIG.	ITEM
2910-00-001-3473	38	8	5310-00-036-6988	51	8
2540-00-007-2349	198	8	5310-00-038-9417	13	10
5310-00-007-3018	210	30		14	3
	211	12	5310-00-040-9869	275	35
5310-00-007-6159	211	3	5320-00-040-9912	215	16
5310-00-008-9291	210	37		216	12
	211	7	5305-00-042-0460	99	1
4730-00-011-3175	27	2	5305-00-042-4203	223	2
5310-00-011-8552	75	1	5306-00-042-6926	76	11
5315-00-012-0123	287	3	5305-00-044-4153	33	11
4730-00-013-7397	35	2		42	18
	62	12		185	13
5315-00-013-8143	286	2		213	3
	288	36		281	1
4730-00-014-4012	3	38	4730-00-044-4715	62	8
	8	23		116	12
	168	12		118	21
5310-00-014-5850	241	6	5310-00-044-6548	184	2
2540-00-014-7024	194	17	5305-00-044-6610	69	15
4730-00-015-2273	113	16	5310-00-045-3296	46	3
2520-00-015-7137	233	31		86	7
2910-00-015-7140	120	3		90	11
4820-00-016-2333	229	11		98	5
5360-00-016-2436	225	16		107	29
5310-00-017-5121	48	11		108	6
	290	7		118	4
5315-00-018-7988	287	6		145	3
4730-00-018-9566	2	27		151	9
	3	26		152	16
	4	2		190	4
	16	15		192	22
	23	11		209	15
	29	4		234	10
	61	14		237	14
	65	22		238	10
6240-00-019-0877	90	6		241	4
5365-00-019-1202	233	27		244	15
5305-00-019-1245	99	4	5310-00-045-3299	46	7
4730-00-019-1456	131	4		82	3
6240-00-019-3093	85	26		83	4
4730-00-023-5163	243	26		84	3
	246	14		85	12
5925-00-026-4767	82	19		241	17
	83	3	2520-00-045-3977	120	14
	85	32	5310-00-045-4007	86	33
5310-00-030-1360	212	10		181	5
5935-00-034-3858	90	18		192	29
5340-00-036-3612	43	9	2520-00-045-4145	120	15
	44	20	5310-00-045-5001	206	9
5310-00-036-6986	212	8		206	13

**CROSS- REFERENCE-INDEXES
NATIONAL STOCK NUMBER INDEX**

STOCK NUMBER	FIG.	ITEM	STOCK NUMBER	FIG.	ITEM
2540-00-047-3926	183	1	5305-00-054-6654	83	9
4730-00-050-4203	166	20		84	9
4730-00-050-4208	123	24		192	2
	124	7	5306-00-054-8024	261	26
	125	12	5305-00-054-9273	287	16
	126	20	2805-00-055-4926	42	8
	181	27		276	5
	182	16	4710-00-057-1479	35	1
	257	14	6140-00-057-2554	102	13
	259	5		103	9
	260	31	4730-00-057-5555	3	31
	264	8		255	4
	267	7	5340-00-057-8689	238	9
	268	3	6620-00-057-9567	62	19
	271	4	5930-00-058-1576	98	13
	272	14		158	21
	273	7	2940-00-058-6549	11	5
	278	37		12	13
	279	2	5315-00-059-0238	290	2
	283	12	5315-00-059-0258	258	15
	284	28	5305-00-059-8263	82	4
	285	8		84	10
	286	10	5310-00-059-9264	47	34
	287	15	5310-00-060-9435	257	10
	288	31	5310-00-061-1258	87	17
	288	45	5310-00-061-2467	3	15
	288	53	2815-00-062-8613	12	6
	290	25	5365-00-062-9503	90	15
	292	13	4820-00-066-9065	36	3
	293	1	5310-00-067-6357	190	2
2520-00-050-5941	120	8	5365-00-068-0229	11	9
5330-00-050-8395	269	13		12	18
2920-00-050-8539	77	3	5305-00-068-0500	39	6
5305-00-050-9227	214	3		79	10
	224	1		80	6
5305-00-050-9230	192	36		159	11
5310-00-051-8628	291	8		185	18
	292	1		187	2
2520-00-051-9808	120	4		241	15
2520-00-051-9834	120	9		276	9
2520-00-051-9932	112	49	5305-00-068-0501	50	10
	113	24		87	4
5310-00-052-6454	291	12		98	16
	292	23		190	12
	293	19		220	1
5310-00-052-9721	215	8		250	2
4820-00-053-0866	129	9	5305-00-068-0502	79	8
	134	9		102	10
5305-00-054-6654	82	15		186	2
	82	26		243	82

CROSS- REFERENCE-INDEXES
NATIONAL STOCK NUMBER INDEX

STOCK NUMBER	FIG.	ITEM	STOCK NUMBER	FIG.	ITEM
5305-00-068-0506	100	2	5305-00-071-2510	185	21
5305-00-068-0511	23	15		188	8
	47	7		190	13
	63	6		218	3
	68	3	5305-00-071-2513	47	27
	117	34		76	16
	118	63	5305-00-071-2514	47	51
	120	1		225	13
	154	12		234	15
	244	32	5305-00-071-2517	87	7
	248	9	5340-00-071-3835	145	11
	276	17	5340-00-072-1119	69	13
	282	3	5365-00-072-6729	135	5
5305-00-071-1765	107	8	2940-00-073-3316	16	27
5305-00-071-1788	65	2	2540-00-073-9849	219	17
	70	10	4330-00-074-8627	245	4
	72	9	5330-00-074-8869	11	10
	244	43		12	17
5305-00-J71-2055	117	2	4730-00-075-1607	129	15
	118	32		134	15
	248	11	5340-00-080-4165	34	10
5305-00-071-2058	117	37	5310-00-080-6004	6	5
5305-0C-071-2069	49	3	23	2	
	70	22		68	6
	116	3		70	4
	117	32		72	12
	118	56		210	9
	244	48	5310-00-080-9786	218	4
	258	10	5310-00-081-4219	261	9
	261	16	5340-00-081-8488	34	1
	286	15	5310-00-082-0650	87	10
	287	31		188	2
5305-00-071-2070	226	11		243	81
5305-00-071-2073	37	25	4730-00-082-1181	67	6
5305-00-071-2074	287	30		157	16
5305-00-071-2077	212	14	5355-00-082-1189	27	1
5305-00-071-2232	127	5	4710-00-084-7790	61	4
	132	5	3120-00-086-2890	292	16
	160	2		293	15
5305-00-071-2233	225	4	4710-00-086-2904	246	21
5305-00-071-2237	184	16	4710-00-086-2905	246	26
5305-00-071-2241	143	24	4710-00-086-2906	246	27
5305-00-071-2509	288	9	4710-00-086-2926	246	18
5305-00-071-2510	87	15	4710-00-086-2927	246	23
	95	5	4710-00-086-2932	243	63
	147	25	4710-00-086-2947	243	90
	159	29	4710-00-086-2949	243	8
	180	22	4710-00-086-2952	243	55
	181	23	4710-00-086-2973	243	18
	184	13	5340-00-086-3009	31	17

CROSS- REFERENCE-INDEXES
NATIONAL STOCK NUMBER INDEX

STOCK NUMBER	FIG.	ITEM	STOCK NUMBER	FIG.	ITEM
5330-00-086-8067	36	15	2940-00-107-1192	32	10
5310-00-087-7493	290	31	2940-00-107-1194	31	9
5310-00-088-0553	41	37	3810-00-109-3880	87	1
4710-00-088-4694	159	2	6150-00-109-3887	87	8
4710-00-088-4696	155	1	6210-00-111-3192	85	21
4710-00-088-4699	246	8	6210-00-111-3193	85	18
4710-00-088-4705	246	17	2815-00-111-6555	KIT	
4710-00-088-4707	243	14	2510-00-112-5081	199	5
4710-00-088-4708	243	17	2910-00-112-7961	26	6
4710-00-088-4710	242	46	5365-00-113-8522	68	15
4710-00-088-4721	153	2		70	9
4710-00-088-4739	155	17	2510-00-114-1599	199	3
5340-00-088-6380	287	25	5940-00-1 15-5006	87	19
5340-00-088-6483	38	2		103	2
	115	1	6620-00-115-9042	254	4
5340-00-088-6485	47	46	5305-00-115-9526	3	6
	47	52		32	14
5340-00-088-6540	44	3		33	9
5305-00-088-8946	194	11		33	15
5330-00-089-6125	275	28		38	12
5305-00-090-4421	63	6		44	4
5305-00-090-4520	51	7		47	8
5305-00-090-4751	289	4		51	15
5305-00-090-4756	51	13		61	11
5305-00-090-4766	189	7		62	3
5340-00-091-3790	241	5		64	11
5305-00-091-4002	46	5		68	19
5305-00-091-4009	72	3		70	1
5305-00-091-4010	72	21		87	16
5305-00-091-4012	6	3		104	10
5365-00-092-6794	251	4		116	17
5305-00-092-6923	215	2		117	16
	216	15		182	2
5310-00-093-6984	275	19		182	6
4730-00-097-4236	19	9		184	3
4720-00-097-9915	116	8		184	9
2530-00-097-9934	161	12		185	22
5340-00-097-9936	167	4		192	4
4140-00-099-5697	68	7		207	32
	72	16		226	15
3110-00-100-6153	36	9		242	68
2510-00-101-9610	195	1		243	74
2510-00-101-9628	196	18		253	7
5120-00-103-4687	295	11		260	13
2910-00-105-0422	46	9		281	7
3810-00-105-2697	KIT			282	11
	276	16		282	21
	276	16	5340-00-116-9721	32	7
3030-00-105-9216	68	9	5355-00-116-9730	274	3
2940-00-107-1192	31	23	2540-00-116-9747	211	16

CROSS- REFERENCE-INDEXES
NATIONAL STOCK NUMBER INDEX

STOCK NUMBER	FIG.	ITEM	STOCK NUMBER	FIG.	ITEM
4730-00-117-3958	173	1	5305-00-136-2802	229	5
	174	7	4310-00-136-4651	229	10
	201	8	5310-00-136-9746	72	7
	242	5	4710-00-137-9241	46	24
	243	4	4730-00-138-8050	154	17
	244	5	5310-00-138-9774	43	28
	246	11	5315-00-140-1938	290	23
4730-00-117-9148	219	25	2540-00-140-9816	219	29
5310-00-118-6416	245	9	5310-00-141-1795	87	13
5330-00-119-4842	39	24	2910-00-141-9758	37	26
	42	34	5310-00-143-6272	27	4
5305-00-119-7463	90	9	2990-00-147-2073	46	33
9905-00-120-4794	224	2	2805-00-147-5444	154	6
9905-00-120-4795	224	2	5340-00-150-1658	86	8
9905-00-120-4796	224	2		107	32
9905-00-120-4799	224	2		108	11
9905-00-120-4801	224	2	5306-00-151-2603	210	27
9905-00-120-4802	224	2		211	15
3815-00-120-4804	257	16	6240-00-155-8686	97	4
3815-00-120-4805	257	8	3110-00-156-3401	274	4
3815-00-120-4810	258	5	2540-00-156-9752	190	11
5315-00-120-4812	287	21	4910-00-157-1353	295	3
3120-00-120-4825	292	15	5310-00-157-5560	70	12
3815-00-120-4826	292	27		72	8
5340-00-120-4849	37	30	5310-00-159-6209	6	13
3040-00-120-4852	47	43		37	28
2910-00-120-4853	47	28	5360-00-160-9639	287	20
5360-00-120-4855	47	14	4730-00-163-4645	128	13
5340-00-120-4856	47	17		133	13
5360-00-120-4857	47	39	5306-00-167-4129	158	7
5340-00-120-4863	47	5	5935-00-167-7775	94	2
4820-00-120-4868	58	7		94	7
2590-00-120-4870	106	19	5315-00-168-2962	269	29
3815-00-120-4874	180	18	5340-00-168-7201	269	2
2540-00-120-4876	211	18	5340-00-168-7229	269	22
2540-00-120-4877	210	33	4730-00-172-0010	164	29
5305-00-121-2705	42	32	4730-00-172-0028	283	7
2910-00-123-7190	39	9	4730-00-172-0031	122	12
5305-00-127-7128	292	17	4730-00-172-0034	265	14
5306-00-127-7239	291	2		284	7
4820-00-030-482C	30	6		287	23
	34	19		290	12
5330-00-132-0248	16	28	5325-00-174-5314	76	2
4730-00-133-3196	236	6	5305-00-175-3230	192	3
	237	33		249	9
5930-00-133-9629	82	18	4730-00-175-9421	42	1
	83	18	4820-00-176-9688	225	12
	85	19	5310-00-177-1156	50	7
4710-00-134-4305	241	26	5340-00-177-4039	209	16
5310-00-135-7292	229	7		237	11

**CROSS- REFERENCE-INDEXES
NATIONAL STOCK NUMBER INDEX**

STOCK NUMBER	FIG.	ITEM	STOCK NUMBER	FIG.	ITEM
5340-00-177-4039	244	14	5310-00-209-0965	39	18
5975-00-178-1216	172	4		64	5
5330-00-179-6347	3	8		65	8
4720-00-181-8627	226	8		117	14
	244	18		118	1
3120-00-182-8472	269	6		213	4
3120-00-182-8474	269	15		228	32
4820-00-182-9090	40	3		232	1
2520-00-183-6697	115	6		242	34
5325-00-185-0004	76	17		244	40
5310-00-186-9341	13	9		248	12
	14	2		258	25
4730-00-187-0840	119	5		259	12
	241	22	5310-00-209-1761	240	3
4730-00-187-4207	38	16		241	34
	154	11	5360-00-209-6252	181	4
4730-00-188-1855	157	35	5315-00-209-7273	260	6
4730-00-188-1901	18	1		272	17
4730-00-189-2737	157	1	4730-00-214-8108	249	2
5365-00-189-4859	271	9	4010-00-220-5101	257	5
6140-00-190-9828	101	4	4730-00-220-5570	243	23
5340-00-191-8653	289	10	5120-00-221-7947	295	10
5330-00-191-8741	194	2	4730-00-222-1796	42	3
4730-00-193-0869	157	14	5310-00-222-7228	31	6
4730-00-193-0879	115	5		87	18
4730-00-193-7078	142	15	4730-00-223-4912	37	32
4730-00-193-7080	42	5		111	7
2530-00-194-9747	263	1		118	38
5315-00-195-1423	136	7	4730-00-223-5370	111	17
4730-00-196-1526	118	22		236	4
4730-00-196-2055	30	10		239	17
4730-00-196-2098	241	2	4730-00-223-5371	111	19
5365-00-197-9327	17	35		175	3
	19	13		242	26
9905-00-202-3639	90	27	5310-00-224-0296	275	34
4730-00-202-6491	148	23	5961-00-224-5481	BULK	3
4730-00-202-9170	23	12	5330-00-225-0161	46	12
4730-00-203-0030	42	4	5305-00-225-3842	50	6
4730-00-203-0549	16	14	5305-00-225-3843	76	6
5365-00-203-1279	9	5		107	14
	20	13		111	21
5340-00-203 1281	30	15		139	4
	34	5		141	28
5315-00-203-1294	291	7	5306-00-225-8496	152	8
	291	10		185	7
5315-00-203-129S	180	17	5306-00-225-8499	30	11
4730-00-204-3491	61	6		34	9
5310-00-208-3768	47	53		48	2
5305-00-208-5898	194	16		158	23
5310-00-209-0786	192	32		217	19

CROSS- REFERENCE-INDEXES
NATIONAL STOCK NUMBER INDEX

STOCK NUMBER	FIG.	ITEM	STOCK NUMBER	FIG.	ITEM
5306-00-225-8499	256	8	4730-00-231-5598	151	13
5306-00-225-8511	208	12	4730-00-231-5621	119	7
5306-00-225-9084	92	5	25L0-00-231-7338	198	2
2530-00-226-1242	135	37	5315-00-234-1664	262	13
2530-00-226-1243	135	37	4730-00-235-1514	172	8
2520-00-226-1306	116	15		237	45
4710-00-226-1340	3	14	2590-00-235-3797	287	11
2910-00-226-1344	36	1	3810-00-236-0447	193	1
9340-00-226-1370	199	1	3810-00-236-0448	206	2
9340-00-226-1374	199	4	3830-00-236-2275	291	4
9340-00-226-1434	199	2	3830-00-236-2276	293	14
4710-00-226-1439	240	7	3830-00-236-2278	291	3
4710-00-226-1441	24C	13	3830-00-236-2279	291	5
2590-00-226-1445	101	1	5340-00-236-2280	292	26
4710-00-226-1450	242	29		293	20
5306-00-226-4831	68	4	3830-00-236-2283	293	16
	70	19	3830-00-236-2284	293	2
5306-00-226-4833	227	3	5305-00-236-3598	278	34
5930-00-226-6429	85	5	3040-00-236-6290	197	3
5305-00-226-7234	287	27	6220-00-237-5701	91	1
	290	27	6220-00-237-5702	85	25
4730-00-226-8127	243	3	4720-00-238-8300	BULK	1
4130-00-226-8319	58	3	2990-00-239-4889	50	18
	59	6	9905-00-239-4897	249	8
	116	7	5315-00-239-8027	47	25
4730-00-226-8350	117	20	3040-00-240-5375	252	6
5340-00-226-8444	20	6	3040-00-240-5378	47	38
2990-00-227-9449	34	12	3040-00-240-5379	292	6
2590-00-227-9454	222	2		293	21
3815-00-227-9469	277	1	3040-00-240-5381	47	28
4710-00-227-9526	158	4	4710-00-240-5384	146	10
2540-00-227-9528	194	12	4710-00-240-5386	148	10
2540-00-227-9532	198	3	4710-00-240-5388	142	11
5620-00-227-9534	198	1		147	10
2540-00-227-9536	210	3	4710-00-240-5391	148	28
2540-00-227-9538	210	12	4710-00-240-5392	148	9
2920-00-227-9542	72	1	4710-00-240-5394	148	4
3815-00-227-9547	268	35	4710-00-240-5395	145	6
	277	6	4710-00-240-5397	147	5
3810-00-227-9548	275	6	4710-00-240-5398	147	27
3815-00-227-9550	288	10	4710-00-240-5406	142	17
2990-00-227-9553	51	14	4710-00-240-5409	147	30
5340-00-227-9560	184	4	4710-00-240-5422	143	3
2590-00-227-9561	184	17		145	8
4720-00-230-3548	31	1	4710-00-240-5424	141	9
4730-00-231-3013	235	15	4710-00-240-5427	145	26
4730-00-231-3014	38	4	4710-00-240-5482	141	22
4730-00-231-4009	111	6	4710-00-240-5485	141	20
	118	37	4710-00-240-5497	142	29
	159	25	4710-00-240-5512	147	20

**CROSS- REFERENCE-INDEXES
NATIONAL STOCK NUMBER INDEX**

STOCK NUMBER	FIG.	ITEM	STOCK NUMBER	FIG.	ITEM
4710-00-240-5526	147	11	4710-00-240-8975	244	1
4710-00-240-5542	144	14	4710-00-240-8976	238	14
4710-00-240-5594	146	6	4710-00-240-8977	238	4
4710-00-240-5606	144	6	4710-00-240-8979	239	18
4710-00-240-5607	147	21	4710-00-240-8980	239	5
4710-00-240-5612	147	23	4710-00-240-8990	169	8
4710-00-240-5614	247	4	4710-00-240-8991	172	12
4710-00-240-5615	247	29	4710-00-240-8992	209	19
4710-00-240-5616	247	28	4710-00-240-8994	209	24
4710-00-240-5617	237	3	4710-00-240-8995	209	1
4710-00-240-5621	236	5	4710-00-240-9000	209	17
4710-00-240-5622	169	10	4710-00-240-9001	209	18
4710-00-240-5623	169	3	4710-00-240-9003	247	2
4710-00-240-5625	247	17	4710-00-240-9004	237	44
4710-00-240-5627	247	21	4710-00-240-9010	166	21
4710-00-240-5628	247	16	4710-00-240-9013	244	23
4710-00-240-5629	247	15	4710-00-240-9014	150	3
4710-00-240-5633	247	10	4710-00-240-9017	150	13
4710-00-240-5635	244	24	4710-00-240-9019	150	20
4710-00-240-5636	247	22	4710-00-240-9027	151	5
4710-00-240-5647	239	11	4710-00-240-9033	149	8
4710-00-240-5648	247	19	4710-00-240-9040	150	17
4710-00-240-5649	237	21	4710-00-240-9045	236	1
4710-00-240-5654	247	32	5315-00-240-9060	292	20
6680-00-240-5674	114	5		293	23
	114	5	5340-00-240-9061	180	17
4710-00-240-8936	244	17		205	2
4710-00-240-8938	172	5	4720-00-241-6964	30	4
4710-00-240-8942	236	3	4030-00-243-4438	269	18
4710-00-240-8944	209	9	4030-00-243-4441	260	28
4710-00-240-8945	209	2		272	2
4710-00-240-8946	209	6	2910-00-244-0292	43	10
4710-00-240-8947	237	26		44	17
4710-00-240-8948	237	16	4730-00-244-9848	148	7
4710-00-240-8949	236	8		156	10
4710-00-240-8950	236	10	4730-00-244-9862	32	15
	238	26	2910-00-245-7675	47	54
4710-00-240-8951	209	21	5310-00-246-0221	16	22
4710-00-240-8952	209	11	4730-00-246-9215	41	3
4710-00-240-8953	209	5	2590-00-248-3276	108	8
4710-00-240-8954	209	3	2590-00-248-3282	86	19
4710-00-240-8955	237	9	2590-00-248-3287	86	26
4710-00-240-8956	209	8	5340-00-248-3290	190	23
4710-00-240-8959	169	4	2590-00-248-3292	190	1
4710-00-240-8960	235	10		192	24
4710-00-240-8961	236	7	2590-00-248-3317	86	28
4710-00-240-8967	171	2	2590-00-248-3357	86	24
4710-00-240-8968	244	13	2590-00-248-3359	107	10
4710-00-240-8972	209	23	2590-00-248-3362	107	11
4710-00-240-8973	209	13	2590-00-248-3372	107	7

CROSS- REFERENCE-INDEXES
NATIONAL STOCK NUMBER INDEX

STOCK NUMBER	FIG.	ITEM	STOCK NUMBER	FIG.	ITEM
2590-00-248-3373	86	29	2530-00-254-5562	142	6
2590-00-248-3404	102	2	2530-00-254-5563	166	2
2590-00-248-3407	102	8	4720-00-254-5894	217	10
2590-00-248-3446	102	5	4730-00-254-5898	217	5
2590-00-248-3457	102	3	4120-00-254-5900	241	25
2590-00-248-3463	86	9	4720-00-254-5901	241	27
2590-00-248-3481	86	25	2530-00-254-5949	147	4
2590-00-248-3486	102	1	4720-00-254-6037	10	9
2590-00-248-3489	86	15	2940-00-254-6039	33	14
2590-00-248-3491	86	22	2990-00-254-6041	51	10
4730-00-248-6728	240	10	3810-00-254-6056	282	15
4730-00-249-2029	241	8	2540-00-254-6057	212	2
4730-00-249-2032	42	40	4710-00-254-6063	241	29
4030-00-249-2974	272	1	5340-00-254-6064	285	12
5310-00-249-6540	16	18	3810-00-254-6065	285	5
3815-00-249-8387	269	1	3815-00-254-6066	258	19
4330-00-251-2089	245	1	3815-00-254-6069	258	22
6250-00-251-2649	97	5	3815-00-254-6070	258	9
5330-00-251-8839	237	37	3040-00-254-6083	288	24
	238	6	5340-00-254-6086	290	41
	244	29	4730-00-254-6211	149	20
	247	6		150	19
9340-00-252-2011	198	7		156	7
4730-00-253-0678	111	26		157	8
	156	29	4730-00-254-6225	141	11
	239	2		143	19
5360-00-253-3265	11	11		144	8
	12	22		150	2
5360-00-253-3288	290	32		152	5
5330-00-253-3335	11	12	4730-00-254-6227	145	27
	12	23		151	1
5365-00-253-3357	11	7		159	12
	12	20	4730-00-254-6228	148	3
5365-00-253-3393	290	16	5315-00-255-0112	259	22
5315-00-253-3412	257	39	5330-00-255-0331	63	4
4730-00-253-4413	113	25	5330-00-255-0542	62	21
3810-00-253-5553	261	28	4710-00-256-2445	116	6
3810-00-253-5554	261	27	2910-00-256-2458	47	6
5305-00-253-5609	84	8	2910-00-256-2460	37	31
	86	11	2930-00-256-2467	58	1
	191	10	3040-00-256-2595	178	3
	224	1	2910-00-256-2601	37	6
5305-00-253-5612	3	3	4730-00-256-4305	278	40
2540-00-253-5694	217	24	4730-00-257-2100	141	7
3815-00-253-5701	21	25		142	16
5340-00-253-5703	261	17		148	1
3810-00-253-5704	261	2		156	6
6680-00-253-5706	276	6	4730-00-257-5028	19	10
5360-00-253-7230	99	8	5310-00-261-7340	3	5
5315-00-253-8724	286	12		6	4

**CROSS- REFERENCE-INDEXES
NATIONAL STOCK NUMBER INDEX**

STOCK NUMBER	FIG.	ITEM	STOCK NUMBER	FIG.	ITEM	
5310-00-261-7340	9	3	4730-00-266-0538	146	14	
	12	2		156	3	
	23	3	4730-00-266-0540	153	5	
	31	5	6240-00-266-9940	82	11	
	34	7		94	3	
	37	24		94	6	
	38	6	5305-00-267-8952	192	7	
	44	5	2590-00-268-1296	104	6	
	47	13	4730-00-268-3709	145	15	
	61	10	5305-00-269-2810	250	8	
	62	2	5305-00-269-3206	92	2	
	64	10		93	1	
	65	4		157	30	
	68	2	5305-00-269-3208	51	2	
	70	18		88	1	
	72	20		96	1	
	88	2		184	5	
	92	1	5305-00-269-3217	7	4	
	95	4		231	2	
	104	12	5305-00-269-3219	47	18	
	115	10		225	9	
	120	2	5305-00-269-3222	237	36	
	180	20	5305-00-269-3225	228	31	
	184	7	5305-00-269-3227	272	4	
	215	14	5305-00-269-3240	72	5	
	216	10	5930-00-269-3654	98	8	
	231	1	3020-00-269-4709	68	8	
	281	2	4710-00-269-4719	64	3	
	5310-00-262-2986	27	5	2930-00-269-4722	54	1
		47	1	4010-00-269-9308	BULK	4
	5310-00-262-6368			4010-00-269-9369	BULK	5
	4730-00-263-5267	118	54	2530-00-270-3878	146	1
	5325-00-263-6632	76	4		147	18
	5325-00-263-6651	185	5		155	2
		192	13		117	25
	5330-00-263-8030	201	14	4730-00-270-4606	158	13
	5330-00-263-8031	201	7		107	26
		246	12	5325-00-270-8889	269	19
	5330-00-263-8032	243	57	4030-00-272-7747	157	5
	5330-00-263-8033	243	85	4730-00-273-6040	113	5
5330-00-263-8035	117	1	4730-00-274-5554	157	32	
5330-00-263-8036	117	29	5310-00-274-8710	218	2	
4730-00-265-6909	142	10		241	35	
	149	9	5310-00-275-6635	93	6	
	150	7	5325-00-276-6343	185	15	
	157	19		192	19	
5310-00-265-9238	1	12		3	21	
4030-00-266-0063	269	20	4820-00-276-9041	255	5	
4730-00-266-0538	142	7		145	14	
	143	28	4730-00-277-1896	151	6	
	144	18	4730-00-277-3874			

**CROSS- REFERENCE-INDEXES
NATIONAL STOCK NUMBER INDEX**

STOCK NUMBER	FIG.	ITEM	STOCK NUMBER	FIG.	ITEM
4730-00-277-3874	157	18	4730-00-289-1254	34	18
4710-00-277-5524	BULK	6	4730-00-289-2357	42	2
4710-00-277-5525	62	11	4730-00-289-4770	3	43
4730-00-277-5542	41	2		4	10
4730-00-277-8274	34	13		5	15
4730-00-277-8284	18	3		16	12
4730-00-277-9141	156	26		17	37
4730-00-278-0160	58	20		19	4
4730-00-278-3144	118	14	4730-00-289-4912	243	42
4730-00-278-3724	235	14	5325-00-290-0074	104	11
	237	40	5325-00-290-1960	76	23
4730-00-278-3725	172	10	5325-00-290-3777	192	16
4730-00-278-3917	3	12	5310-00-292-5996	42	25
4730-00-278-4311	40	4	5310-00-292-5997	105	2
4730-00-278-4592	28	1	3020-00-294-9682	257	13
4730-00-278-4603	146	5		260	19
4730-00-278-7778	153	6		272	15
5330-00-285-9842	235	3	5935-00-295-6403	87	21
	237	47	5930-00-296-6318	82	16
	238	31		83	8
	244	12		85	31
	247	8		86	13
5305-00-286-0523	42	17	2815-00-297-3211	6	2
	46	1	4730-00-297-4653	60	2
5305-00-286-0532	40	7	5330-00-297-5362	116	5
4730-00-287-1032	151	17	2530-00-297-5723	154	2
4730-00-287-1701	142	21	5330-00-297-9990	118	2
	145	9		237	6
	146	7		244	42
	159	31		248	5
4730-00-287-1703	42	13	2520-00-298-3074	252	7
2910-00-287-1912	43	24	5310-00-298-8903	47	47
	44	34	2940-00-299-0684	11	1
4730-00-287-3281	43	14	5340-00-299-0700	68	16
	43	17		70	21
	44	14	3814-00-299-0734	258	2
	44	26		258	36
4730-00-288-8546	235	13	5340-00-299-0797	259	14
	242	44	3815-00-299-0799	258	12
4730-00-288-9422	141	19	4730-00-299-0801	64	12
	144	11	5315-00-299-0809	258	27
	147	12	6220-00-299-7425	90	7
	149	24	5305-00-304-8707	189	8
	150	9	5930-00-307-8856	82	22
4730-00-288-9938	171	7		83	21
4730-00-289-0094	167	9	4140-00-318-0161	214	10
	168	7	2590-00-321-6209	84	2
	246	29	4730-00-322-8456	118	52
4730-00-289-0373	142	14		235	12
	151	11		236	2

CROSS- REFERENCE-INDEXES
NATIONAL STOCK NUMBER INDEX

STOCK NUMBER	FIG.	ITEM	STOCK NUMBER	FIG.	ITEM
4730-00-322-8456	239	10	2520-00-401-7136	170	11
5310-00-325-2456	161	10	2520-00-401-7139	249	18
2940-00-333-5478	33	7	5340-00-402-4394	53	2
5305-00-333-9535	99	1	4730-00-402-9529	238	16
6685-00-335-9516	85	20	4010-00-403-0015	206	3
5365-00-339-1412	72	4	4730-00-403-0891	235	11
5935-00-345-7613	101		2	238	25
5315-00-349-8247	47	26	4730-00-403-0892	238	1
	47	49	4730-00-403-5684	247	30
	197	1	5340-00-403-7810	288	43
5325-00-349-8543	82	23	290	22	
	192	13	2540-00-403-9424	212	3
5310-00-350-7176	219	24	2540-00-403-9425	212	4
2590-00-351-2357	86	3	3810-00-403-9428	258	6
5945-00-351-9657	79	4	3810-00-403-9429	261	4
	80	2	3815-00-403-9435	290	3
3130-00-352-8136	293	4	5330-00-403-9896	26	11
5330-00-353-0959	90	4	5330-00-403-9898	288	18
4820-00-353-9386	30	6	3810-00-404-0703	196	11
5310-00-355-6495	43	11	3040-00-404-0704	273	2
	44	16	3040-00-404-0705	257	31
3110-00-357-9675	210	6	3040-00-404-0708	290	4
5330-00-358-2734	44	30	5305-00-404-1388	23	10
4820-00-359-0167	128	17	5305-00-404-1390	23	5
4730-00-359-0440	240	17	3040-00-404-2982	257	11
6680-00-360-4569	251	10	6210-00-404-3398	85	25
5340-00-365-5770	6	12	5315-00-404-4230	10	20
9905-00-367-3634	278	53		13	7
5365-00-369-4729	256	6	6140-00-404-5969	103	13
6250-00-371-4018	90	5	2910-00-404-7002	36	17
5340-00-377-3070	24	19	2910-00-404-7294	42	27
4730-00-391-3735	115	18	3040-00-404-7295	288	15
4730-00-391-3771	141	23	4810-00-404-9819	225	5
	143	20	2590-00-404-9955	184	18
	149	15		185	19
2520-00-395-7722	36	14	2540-00-405-0044	211	4
5340-00-400-3449	30	14	5340-00-405-4260	99	2
4730-00-400-6544	244	28	2590-00-405-4261	88	9
3810-00-400-7006	294	6	5305-00-405-5453	27	3
6685-00-400-7612	254	3	9905-00-405-9346	229	2
	254	8	5310-00-406-0920	22	7
4710-00-401-0598	239	12	2910-00-406-7191	39	20
5365-00-401-2046	39	10	5310-00-407-9566	3	14
2530-00-401-3525	164	2		10	12
5360-00-401-5081	47	14		30	12
	47	39		39	5
5306-00-401-519[50	5		44	1
4730-00-401-7130	236	16		47	10
4730-00-401-7132	146	9		48	13
	148	13		68	5

CROSS- REFERENCE-INDEXES
NATIONAL STOCK NUMBER INDEX

STOCK NUMBER	FIG.	ITEM	STOCK NUMBER	FIG.	ITEM
5310-00-407-9566	76	14	5305-00-426-3023	70	11
	92	4	5305-00-426-4128	3	13
	147	32		256	3
	152	9	5305-00-426-4142	34	15
	158	8		62	6
	158	24	2530-00-427-3871	286	14
	194	21	2530-00-427-3872	286	5
	208	11	2530-00-427-3888	286	4
	210	26	2540-00-427-5712	210	21
	211	20	2540-00-427-5729	210	23
	217	20	2510-00-427-5809	281	10
	227	2	2510-00-427-5812	281	5
	256	9	4730-00-430-4380	142	27
	261	10	2930-00-431-3310	250	16
	261	19	6220-00-431-3771	86	17
	274	5	4730-00-431-6277	117	15
5310-00-409-3333	271	15	4730-00-431-6282	220	5
5315-00-410-2943	287	7	2530-00-431-6289	286	8
4720-00-410-4469	33	6	2910-00-431-6506	41	5
5315-00-410-4839	287	8		42	15
5340-00-410-5652	262	11	2540-00-431-6522	194	19
5310-00-410-6756	68	10	2990-00-432-1332	49	9
4730-00-410-8553	226	12	5970-00-432-6671	47	3
4820-00-411-5454	146	4	6220-00-432-7487	184	10
4820-00-411-5456	142	23		185	23
	146	19	5340-00-433-0370	57	16
	151	12	3120-00-435-1160	210	38
4820-00-411-5457	138	4	3815-00-435-7607	206	1
	151	4	2520-00-435-8012	285	1
4820-00-411-8102	149	14	4730-00-435-8015	174	14
3040-00-411-8290	269	32		236	17
4720-00-414-5970	141	14	4820-00-435-8017	155	13
5340-00-417-5800	9	4	2910-00-438-1487	39	12
5310-00-417-8620	43	20	4710-00-438-6861	238	17
6210-00-419-5977	82	5	4710-00-438-6874	226	7
4010-00-420-6130	295	8	5330-00-438-8659	173	2
2530-00-420-8603	152	3		174	8
5310-00-422-0399	47	48		242	2
5310-00-422-0711	71	24		243	1
2530-00-422-9827	288	22	5340-00-438-8925	37	22
2530-00-422-9828	288	35	2940-00-439-6013	32	9
2530-00-422-9830	288	40	4730-00-439-6018	236	12
2590-00-423-0277	88	8	4730-00-439-6020	237	13
2540-00-423-0613	194	3	4730-00-439-6021	142	3
2540-00-423-0616	194	6		151	3
5315-00-423-7626	36	7		160	1
9905-00-424-9835	3	4	5330-00-439-8123	229	17
2540-00-425-0192	219	5	2530-00-439-9264	130	6
5305-00-425-2340	10	13		135	6
2530-00-425-5619	286	17	5306-00-440-7840	47	31

**CROSS- REFERENCE-INDEXES
NATIONAL STOCK NUMBER INDEX**

STOCK NUMBER	FIG.	ITEM	STOCK NUMBER	FIG.	ITEM
5306-00-440-7840	47	43	2910-00-445-0655	35	9
5330-00-440-8827	61	20	3120-00-445-3773	271	14
3040-00-441-0805	275	36	5310-00-445-4373	290	21
5340-00-441-0928	275	5	5365-00-446-3269	37	13
4710-00-441-1525	159	10	6220-00-449-4898	185	27
4710-00-441-1753	157	21	4710-00-449-4904	151	2
4710-00-441-2128	157	6	4710-00-449-4913	111	9
4710-00-441-2129	156	16		209	12
4710-00-441-2185	158	16	4710-00-449-4916	169	7
4710-00-441-2511	157	12		209	22
4710-00-441-2515	154	14	4710-00-449-4917	239	19
4710-00-441-3426	157	3	6680-00-449-4981	249	1
4710-00-441-4253	156	27	4720-00-449-5019	236	11
4710-00-441-5011	158	14		237	28
4710-00-441-5024	158	5	4730-00-449-5021	152	19
4710-00-441-5113	157	23	4730-00-449-5022	295	6
4910-00-441-8685	295	4	4720-00-449-7199	244	8
4730-00-441-8700	172	17	4730-00-449-7203	118	27
	235	18	4730-00-449-7204	118	51
	237	18	4730-00-449-7205	116	11
	244	3		118	17
4730-00-441-8702	236	14		243	46
4710-00-442-9163	153	3	4120-00-450-9093	59	19
4710-00-442-9164	156	25	2590-00-450-9125	86	27
4710-00-442-9165	156	23	2590-00-450-9126	79	3
3120-00-442-9168	293	3	2990-00-450-9471	49	7
4710-00-442-9172	243	52	6220-00-451-4981	93	4
4710-00-442-9175	242	70	4730-00-451-7958	242	69
4710-00-442-9176	243	59	4820-00-452-9304	157	13
4710-00-442-9177	243	53	2590-00-453-8976	206	10
4710-00-442-9180	242	18		292	21
4710-00-442-9183	243	65	5340-00-455-2743	41	1
4710-00-442-9184	243	71	4110-00-457-8610	243	12
4710-00-442-9187	240	15	4710-00-457-8614	246	15
4710-00-442-9188	240	16	4710-00-457-8617	246	28
4710-00-442-9189	240	12	4820-00-458-8067	225	1
3040-00-442-9190	259	19	4820-00-458-8069	232	3
4710-00-442-9223	116	29	4720-00-459-5944	59	1
2940-00-443-4804	33	8	4720-00-459-5945	59	7
4710-00-444-5739	159	14	4720-00-459-8283	169	1
4710-00-444-5740	157	10	4d20-00-459-8292	39	11
4710-00-444-5752	156	19	4820-00-459-8295	225	15
4711-00-444-5809	158	6	4320-00-459-8297	208	1
4710-00-444-5892	153	8	4820-00-459-8298	225	10
4710-00-444-6039	159	23	5360-00-459-9896	210	5
4710-00-444-6205	201	12	4820-00-460-2180	227	1
4710-00-444-6542	242	27		238	30
4710-00-444-6577	242	21	4730-00-460-2459	242	25
4710-00-444-8514	159	16		243	58
4710-00-444-8603	243	50	4010-00-460-3137	136	2

CROSS- REFERENCE-INDEXES
NATIONAL STOCK NUMBER INDEX

STOCK NUMBER	FIG.	ITEM	STOCK NUMBER	FIG.	ITEM
4720-00-460-3849	40	8	4720-00-469-6598	244	21
	171	12	5306-00-469-8296	59	20
5315-00-460-4602	206	4	5340-00-470-1293	185	8
5315-00-460-4605	206	5	4720-00-470-1305	175	8
4730-00-460-6130	237	32	5340-00-470-2950	49	8
	244	36	4720-00-470-6192	234	2
	247	7	4730-00-471-0045	237	12
2520-00-460-6442	121	2	4730-00-471-0046	234	3
2940-00-460-6978	32	8		239	3
2940-00-460-6979	32	5	4730-00-471-0047	175	2
5315-00-460-8317	293	17		239	6
5305-00-460-8332	292	28	4820-00-471-0049	34	20
	293	10	4730-00-471-0053	20	6
5360-00-461-1683	245	5	2590-00-471-0225	99	9
5340-00-462-0337	38	13	3815-00-471-0226	206	6
5355-00-462-4631	197	4	2540-00-471-0233	194	25
2520-00-464-1222	128	17	2540-00-471-0242	198	6
5340-00-465-2758	50	11	3810-00-471-0250	192	6
4720-00-466-0096	235	17	2540-00-471-0252	210	4
4720-00-466-1873	248	3	3815-00-471-0255	293	9
4720-00-466-1877	236	9	3815-00-471-0257	293	6
	238	18	4710-00-471-0361	147	13
4720-00-466-1879	234	13	4710-00-471-0364	239	1
4720-00-466-1880	234	5	4710-00-471-0365	247	18
4720-00-466-1882	170	8	4730-00-472-2611	118	43
4720-00-466-1884	235	5	2520-00-472-4062	287	5
4720-00-466-1885	235	8	2520-00-472-4063	287	22
4720-00-466-1886	238	12	2520-00-472-4064	287	12
4720-00-466-1887	235	7	5310-00-472-7094	26	12
4730-00-467-2597	172	11	5310-00-472-7194	36	4
	235	6	3120-00-474-1709	293	12
	237	46	4730-00-477-1741	176	20
5310-00-469-3998	70	7	5306-00-478-1578	271	11
	72	11	4720-00-479-2764	170	7
4720-00-469-4914	295	5	4720-00-479-2765	244	6
4720-00-469-4915	170	14	4720-00-479-2769	175	9
4720-00-469-4917	170	13	4720-00-479-2771	175	7
4720-00-469-4918	169	9		234	1
	170	10	4720-00-479-8786	118	42
4720-00-469-4921	226	6	4720-00-479-8789	237	2
4720-00-469-4922	244	35	4720-00-479-8791	238	13
	174	6	4720-00-479-8795	172	2
4720-00-469-4923	173	5	4720-00-479-8792	247	3
	244	38	5340-00-480-4477	215	11
4720-00-469-4932	237	30	4720-00-479-8801	175	5
4720-00-469-4933	244	9		216	6
4720-00-469-4935	238	8	5306-00-480-8359	49	10
4720-00-469-4936	237	31	5315-00-480-8364	286	16
4720-00-469-4940	237	1	3040-00-481-2287	260	30
5307-00-469-5403	161	9	5340-00-482-1450	49	4

**CROSS- REFERENCE-INDEXES
NATIONAL STOCK NUMBER INDEX**

STOCK NUMBER	FIG.	ITEM	STOCK NUMBER	FIG.	ITEM
5310-00-484-1716	27	4	5310-00-550-1130	181	2
2990-00-484-2976	49	15		223	4
4730-00-484-3502	154	15	3815-00-554-0126	271	1
2520-00-484-8404	269	26	4730-00-555-8263	60	4
5930-00-485-5181	85	16		61	3
4730-00-485-9283	61	2	5310-00-560-5576	98	12
4730-00-485-9284	63	5	5310-00-562-6558	10	11
5315-00-486-1079	258	21		30	13
4720-00-491-0102	59	23	2530-00-564-2582	152	2
2590-00-491-3272	269	23	4820-00-565-6126	67	11
2590-00-491-3273	269	17	4730-00-570-9373	116	27
5306-00-491-3274	269	21	4710-00-570-9644	157	17
3030-00-492-8098	70	15	3815-00-570-9645	192	37
3120-00-493-4015	211	19	4720-00-574-8692	58	17
4730-00-495-0133	3	10	4720-00-574-8764	58	15
5325-00-495-7792	46	4	2540-00-574-9152	198	4
4730-00-4967-330	141	16	5305-00-576-2124	31	8
4730-00-497-6435	155	8	5310-00-576-5752	185	10
4730-00-497-6438	243	62	6220-00-577-3434	90	3
6220-00-500-0437	88	4	5977-00-578-6495	99	5
5310-00-505-2372	46	2	5330-00-519-7921	249	13
5310-00-506-4866	16	23	5330-00-579-7925	248	2
5330-00-506-4874	64	1	5330-00-579-7927	118	59
2910-00-506-4877	24	33		226	4
3040-00-507-5537	271	16	2940-00-580-6283	11	16
5365-00-507-3271	24	29		12	16
6680-00-507-9993	252	1		120	6
	252	6	5310-00-582-5965	40	11
5330-00-508-2415	26	8		41	6
4820-00-512-2364	156	14		47	23
6105-00-512-9225	214	12		50	2
	215	13		59	16
5360-00-514-2853	43	19		76	7
	44	29		79	5
6680-00-515-3457	42	33		87	5
5310-00-521-8595	68	13		96	8
5305-00-531-1215	188	7		100	9
5360-00-531-8422	12	7		107	15
4730-00-540-2745	146	11		111	20
4820-00-542-2370	59	9		127	4
4030-00-542-3184	180	16		132	4
5305-00-543-2419	12	1		138	2
	225	8		139	2
	237	24		141	29
5305-00-543-4718	76	19		143	22
5940-00-549-6581	101	5		147	24
	102	7		181	17
5940-00-549-6583	101	6		184	14
	102	4		185	17
5310-00-550-1130	159	30		186	3

CROSS- REFERENCE-INDEXES
NATIONAL STOCK NUMBER INDEX

STOCK NUMBER	FIG.	ITEM	STOCK NUMBER	FIG.	ITEM	
5310-00-582-5965	190	14	4720-00-586-8313	159	26	
	214	8	4720-00-586-8328	201	18	
	217	3	4720-00-586-8334	201	9	
	220	6	4720-00-586-8366	201	29	
	222	4	4720-00-586-8402	154	4	
	225	2	4720-00-586-8403	154	5	
	234	7	4820-00-586-8448	156	14	
	240	8	3815-00-586-9078	280	1	
	241	14	3120-00-587-4781	293	11	
	250	3	5310-00-588-3594	22	8	
	276	8	2815-00-590-7378	10	14	
	5330-00-584-0213	244	31		13	1
		46	16	5305-00-591-3369	188	6
	5330-00-584-0266	1	7	4730-00-592-1020	118	26
5310-00-584-5272	33	10	5360-00-593-1354	286	9	
	37	4		288	25	
	49	5	5360-00-594-9189	283	17	
	58	24	4730-00-595-0083	146	2	
	103	11		147	19	
	104	4		148	6	
	116	2		155	3	
	117	33	4730-00-595-3234	46	22	
	118	55	5310-00-595-6398	43	26	
	200	6		44	23	
	207	31	5310-00-595-7237	104	7	
	213	4	5360-00-597-4570	24	31	
	245	12		26	9	
	249	5	5330-00-599-2962	26	11	
	261	13	5330-00-608-6432	244	44	
	282	17	4730-00-609-7139	64	2	
	285	10	5315-00-616-5499	271	5	
	286	6	5315-00-616-5506	288	23	
	288	38	5315-00-616-5526	71	49	
	5310-00-584-7886	77	2	3020-00-618-1128	257	34
130		12	5310-00-619-3845	76	10	
135		12	5310-00-619-5596	88	6	
257		7		90	26	
258		4	5310-00-622-2525	229	8	
260		3	2920-00-627-3035	100	5	
271		13	5310-00-627-6128	95	3	
287		32	4820-00-630-6109	145	28	
5310-00-584-7889		182	1	5315-00-631-1320	292	5
		257	26		293	22
	260	25	5330-00-632-3776	3	9	
	271	7	4130-00-633-5531	117	36	
4730-00-585-7498	141	27	3815-00-633-5556	192	27	
5330-00-585-8247	226	13	3815-00-633-5884	194	1	
	244	50	5330-00-633-6154	3	16	
	249	7	4820-00-633-8057	231	3	
3120-00-585-8812	257	18	5305-00-637-1125	82	17	

**CROSS- REFERENCE-INDEXES
NATIONAL STOCK NUMBER INDEX**

STOCK NUMBER	FIG.	ITEM	STOCK NUMBER	FIG.	ITEM
5305-00-637-1125	83	2	5330-00-663-4773	43	5
5325-00-637-2369	83	22		43	25
4820-00-637-2576	264	36		44	10
5310-00-637-9541	32	12		44	22
	33	12	6220-00-669-5623	93	3
	47	16	6220-00-670-7692	90	23
	51	3	4730-00-675-9216	247	31
	96	2	2540-00-675-9305	219	6
	116	18	4730-00-678-0084	35	5
	117	17	6220-00-678-9045	88	11
	118	61	6220-00-678-9046	89	1
	144	16		90	1
	182	7	5306-00-682-2432	31	20
	192	26	3040-00-682-7640	136	1
	200	4	2590-00-683-0598	100	3
	225	6	5310-00-684-3463	23	9
	226	16	4730-00-684-6911	111	11
	235	1	6240-00-686-4168	88	12
	237	22	5305-00-688-2111	70	6
	243	86		155	21
	244	33		243	30
	247	23	5961-00-688-9173	159	5
	248	8	6685-00-689-6103	254	3
	249	11	5330-00-690-3484	140	4
	253	5	4420-00-691-5672	214	15
	260	14	5365-00-695-1247	17	37
	272	12	5930-00-699-9438	82	9
	274	9		83	12
	275	7		84	17
	275	24	6210-00-699-9457	82	2
	275	39		83	7
	281	8		84	6
	282	6	6210-00-699-9458	82	13
	282	13		84	1
	287	26	2990-00-702-7491	49	16
	290	40	6145-00-705-6674	BULK	7
5305-00-638-1568	214	9	5365-00-708-3434	17	36
5310-00-639-6385	43	7		19	14
	44	12	5330-00-709-2852	62	18
4730-000-639-9167	157	28	5305-00-710-4187	242	33
4720-00-639-9899	118	46	2530-00-716-4993	157	29
3030-00-640-2317	64	6	5305-00-716-8181	288	21
5330-00-641-3407	245	14	5305-00-716-8192	192	23
	96	5	5305-00-719-5064	86	30
	97	2	5305-00-719-5239	275	30
5360-00-646-9863	229	12	2930-00-720-2677	53	5
5930-00-655-1518	86	35		54	2
3120-00-661-9415	257	15	4820-00-720-4488	61	5
	260	20	5310-00-723-4458	41	7

CROSS- REFERENCE-INDEXES
NATIONAL STOCK NUMBER INDEX

STOCK NUMBER	FIG.	ITEM	STOCK NUMBER	FIG.	ITEM
5310-00-723-4458	45	12	5310-00-732-0558	144	15
	50	1		158	25
	188	1		184	6
5305-00-724-5910	39	16		192	14
	212	9		210	31
	271	2		211	11
5305-00-724-5914	185	3		225	7
5340-00-724-7038	145	20		226	17
	151	14		235	22
5305-00-724-7219	257	37		237	23
5305-00-724-7221	244	46		246	6
5305-00-724-7224	290	13		247	24
4720-00-725-0675	154	3		253	4
4720-00-725-0682	242	62		272	11
4720-00-725-0704	154	7		274	8
5305-00-725-2317	23	4		275	8
	62	4		275	23
	115	7		275	40
	144	17		281	9
	192	35		281	11
	242	10		282	7
	246	2		282	14
	274	12		290	29
	275	3	5310-00-732-0559	47	30
	276	17		47	34
5340-00-725-5268	118	62		182	23
	151	15		200	3
5305-00-726-2555	206	11	5310-00-732-0560	103	10
6240-00-727-8573	90	16		213	5
5310-00-728-2044	90	24		288	39
	184	11	9905-00-733-7622	224	2
	185	6	5365-00-735-0465	276	
5305-00-728-5475	291	9	5305-00-735-0582	90	14
6220-00-729-9295	90	3	5330-00-735-1272	99	3
5977-00-729-9651	69	16	5310-00-735-1273	99	7
4820-00-730-1575	36	13	4730-00-735-7457	30	7
4720-00-730-4428	127	6	9340-00-136-8529	198	5
	132	6	5330-00-740-6110	12	21
2940-00-731-4727	67	1	2530-00-740-9445	156	12
4730-00-731-4738	30	9	6220-00-752-5993	90	7
5340-00-731-9611	108	14	6220-00-752-6516	90	8
5310-00-732-0558	32	13	4820-00-752-9040	62	10
	33	13	4730-00-754-0152	240	1
	34	17		241	36
	47	15	5310-00-754-2005	277	4
	51	11	5330-00-755-4955	229	6
	70	17	4730-00-755-7609	118	58
	96	3	5305-00-757-6361	68	12
	104	13	5310-00-760-7493	219	23
	115	11	5310-00-761-6882	40	12

**CROSS- REFERENCE-INDEXES
NATIONAL STOCK NUMBER INDEX**

STOCK NUMBER	FIG.	ITEM	STOCK NUMBER	FIG.	ITEM
5310-00-761-6882	46	2	5310-00-768-0319	294	3
	47	24	6350-00-772-7664	98	14
	50	17	4820-00-774-8299	156	9
	59	15	2540-00-777-4072	215	1
	79	6	5325-00-779-9176	43	21
	80	4		44	31
	87	6	5306-00-780-9096	31	13
	87	9	2910-00-781-1354	44	21
	107	16	5305-00-781-3928	282	23
	111	31	4730-00-781-6089	118	20
	138	1	5305-00-782-9489	9	2
	139	1		68	17
	143	23		242	50
	184	15	5307-00-784-0015	43	29
	185	20		44	19
	189	1	5310-00-784-0033	43	12
	190	3		44	13
	217	2	5365-00-784-0042	43	23
	222	1		44	33
	225	3	5310-00-784-1195	190	17
	234	8	5330-00-785-0828	62	14
	288	14	2910-00-785-6581	43	4
4730-00-762-4161	34	13		44	9
4730-00-762-4169	34	3	2910-00-786-0084	26	10
2520-00-762-4216	233	1	2910-00-787-6552	43	8
5310-00-762-6248	257	27		44	15
	260	26	5330-00-787-9989	13	11
	271	6		14	4
5310-00-763-0661	65	14	5330-00-787-9990	13	13
5310-00-763-8901	177	2		14	6
5310-00-763-8905	206	14	5325-00-787-9993	10	3
5310-00-763-8920	166	12	2930-00-788-2771	67	3
	185	25	5330-00-788-2772	67	8
	212	12	2930-00-788-2773	67	4
	257	4	2930-00-789-0651	67	7
	260	9	2910-00-790-8736	24	28
	283	3	5310-00-791-8057	130	7
	290	18		135	7
5310-00-763-8921	257	6	2930-00-792-9763	65	6
	258	3	5365-00-793-7731	12	9
	260	4	2530-00-794-9164	157	36
	287	33	2910-00-795-9531	43	16
5360-00-764-6184	269	11		44	25
5340-00-764-7051	152	17	4730-00-797-6567	169	2
4720-00-766-3198	52	22		170	6
5340-00-767-7870	43	22		171	3
	44	32		209	7
5310-00-768-0318	104	14		238	20
5310-00-768-0319	47	45		242	55
	100	8		243	5

**CROSS- REFERENCE-INDEXES
NATIONAL STOCK NUMBER INDEX**

STOCK NUMBER	FIG.	ITEM	STOCK NUMBER	FIG.	ITEM
4730-00-797-6567	247	13	5310-00-809-3079	41	9
4730-00-799-0784	35	7	5310-00-809-4058	96	7
2910-00-799-0884	43	1		217	26
	44	6		225	14
4730-00-800-7570	241	23		234	14
2530-00-801-2727	82	12	5310-00-809-4061	47	12
4730-00-801-8186	2	5		51	12
	3	30		115	8
	8	22		182	8
	11	3		184	1
	12	12		275	4
	17	36		281	3
	19	12		282	5
	61	8		282	10
	62	1		290	28
2540-00-802-1240	158	22	5340-00-809-5127	238	15
5330-00-802-6721	269	5		244	20
	269	14	5310-00-809-5998	42	19
5325-00-804-1006	189	5		213	2
5310-00-804-1209	219	21		261	15
5365-00-804-2772	292	14		261	22
	253	13		275	31
4730-00-804-4987	35	3		287	28
5330-00-804-5694	118	36		290	5
	236	13	5310-00-809-8536	275	21
5330-0-804-5695	111	23	4730-00-809-8818	113	5
	234	4	4730-00-809-9427	111	29
	239	4	5310-00-811-3494	82	21
4730-00-804-7943	175	6		83	5
4730-00-805-2222	239	13	4730-00-812-2434	175	4
5330-00-805-2966	111	30		237	17
4730-00-806-6233	170	1		244	2
	237	25	4730-00-812-7999	118	24
5330-00-808-0194	170	5	4730-00-813-9611	40	10
	171	8	4730-00-814-3309	38	14
	172	15	6620-00-814-4770	98	9
	175	1	4820-00-814-6766	37	18
	229	9	5315-00-815-0530	2	6
	237	19	4730-00-815-3406	118	15
	238	32	5330-00-816-3546	118	31
	239	8		237	35
	244	4		238	27
	247	12		244	25
5340-00-809-1490	241	13	4730-00-816-7750	150	16
5340-00-809-1494	127	3	4730-00-816-7757	148	24
	132	3	5310-00-820-6653	39	15
5340-00-809-1500	40	6		212	11
5310-00-809-3078	147	26		244	45
	217	21		257	3
	261	18		257	38

CROSS- REFERENCE-INDEXES
NATIONAL STOCK NUMBER INDEX

STOCK NUMBER	FIG.	ITEM	STOCK NUMBER	FIG.	ITEM
5310-00-820-6653	260	10	4730-00-840-7377	243	76
	271	3		247	27
	290	17	5315-00-842-3044	47	21
5315-00-821-2437	292	8		217	25
	293	24	5315-00-842-3153	285	2
3030-00-822-0606	72	15	4730-00-842-7841	11	14
5330-00-822-3954	256	5		12	15
4730-00-822-5609	203	3	4820-00-844-2527	148	26
	247	5	5305-00-844-9888	194	9
5310-00-823-8756	37	3	5315-00-845-4232	47	42
5310-00-823-8803	269	31		48	5
5310-00-823-8804	105	3		290	10
5305-00-824-2004	200	10		294	5
6680-00-825-2076	252	2	4730-00-845-4824	35	8
	253	8	5315-00-846-4297	257	9
4730-00-827-9291	141	18		259	21
	142	24		273	5
	146	12	3830-00-846-7458	273	1
	147	14	6220-00-846-9745	92	3
	148	8	5315-00-849-9854	258	23
	152	4	5315-00-849-9857	275	37
5315-00-829-1480	197	2		286	3
2940-00-829-5564	10	18		288	37
	13	5	5310-00-850-6881	262	12
5310-00-829-5981	76	15	6680-00-850-9334	253	2
4820-00-832-9888	229	15	5310-00-851-2674	223	3
4730-00-833-9315	118	34	5310-00-851-2682	95	2
	243	40		287	17
4730-00-834-4521	244	30	4730-00-852-5581	201	11
4730-00-834-6189	243	41	2590-00-852-8493	101	7
	250	9	2530-00-854-4457	159	24
5310-00-834-8732	287	18	5305-00-854-6690	152	15
5310-00-834-8736	181	18	5305-00-857-6886	232	2
	243	80		247	26
5310-00-834-8760	135	38	2530-00-359-7335	139	5
5310-00-835-2037	285	6	5330-00-864-5422	62	20
	285	13	5340-00-865-9496	47	46
4730-00-835-3003	141	13		48	6
	143	16		294	2
5355-00-336-7416	178	4	5330-00-871-0516	22	3
5306-00-831-3398	245	7	2815-00-871-0545	22	4
5315-00-839-2325	47	41	6220-00-876-8325	97	1
	178	2	2940-00-877-2225	31	16
	290	11	5310-00-877-5795	47	1
5315-00-839-5820	214	19	4730-00-877-6298	116	25
	294	4		117	18
5315-00-839-5821	287	9	4820-00-878-3426	11B	45
5315-00-839-5822	285	4	5310-00-878-7639	120	13
	290	24	5315-00-878-8209	258	20
5330-00-840-0868	120	5		260	16

CROSS- REFERENCE-INDEXES
NATIONAL STOCK NUMBER INDEX

STOCK NUMBER	FIG.	ITEM	STOCK NUMBER	FIG.	ITEM	
5315-00-878-8209	272	8	5306-00-903-6040	288	12	
	285	16	5305-00-903-7767	292	3	
	286	11	5315-00-904-3405	177	1	
	290	26	4720-00-904-9128	242	54	
	292	30		243	21	
5310-00-880-7744	48	12	5340-00-905-2691	234	11	
	147	31	47110-00-905-5021	34	2	
	158	9	5310-00-907-7693	219	22	
	184	12	4730-00-908-3195	64	8	
	185	24	4730-00-908-6292	33	5	
	210	29		226	9	
	217	22		244	19	
	261	11		244	22	
	261	20	4730-00-908-6294	31	2	
	274	6		174	10	
	288	11	2910-00-910-3698	26	13	
	290	30	5306-00-911-5005	261	6	
	5310-00-880-7745	39	17	5305-00-912-5113	249	10
5310-00-880-7746		47	9	4720-00-913-1937	217	7
		90	25	2990-00-913-1939	51	4
5930-00-888-9865	98	15	4720-00-913-1940	30	1	
	148	21	4720-00-913-1941	30	16	
5310-00-889-2528	42	16	4120-00-913-3317	38	9	
	185	32	4720-00-913-3319	38	5	
	189	2	4720-00-913-3321	173	4	
	5310-00-889-2708	82	1		173	5
84		5		174	6	
5310-00-889-2769	39	22	4720-00-913-3322	116	9	
5305-00-889-2998	107	31		242	3	
2930-00-889-6405	62	15		246	16	
2930-00-889-6406	62	16	4720-00-913-3933	117	35	
6140-00-890-7602	104	9	4720-00-913-3935	243	78	
6140-00-890-7603	104	1	4720-00-913-3936	243	66	
5310-00-891-1711	287	2	4720-00-913-3937	243	77	
4730-00-891-7059	130	9	4720-00-913-4611	41	4	
	130	35	4720-00-913-4613	41	14	
	135	9		42	39	
	135	35	4720-00-913-4615	243	49	
	6230-00-895-3192	95	1	4720-00-913-4617	171	6
		96	4		242	7
	5310-00-897-6145	192	33	4120-00-913-4618	174	2
2990-00-898-1367	26	7	4720-00-913-4619	174	1	
2590-00-900-1640	223	1		237	8	
4730-00-900-3296	52	21	4720-00-913-4620	117	26	
5935-00-900-6281	86	2	4720-00-913-4622	242	12	
5330-00-901-1120	245	3	4720-00-913-4626	242	61	
9390-00-901-4419	BULK	2	4720-00-913-5328	243	20	
4330-00-902-1925	245	8	4720-00-913-5910	64	9	
4000-00-902-1927	245	11	4720-00-913-7196	173	3	
5310-00-903-3994	76	22		174	12	

CROSS- REFERENCE-INDEXES
NATIONAL STOCK NUMBER INDEX

STOCK NUMBER	FIG.	ITEM	STOCK NUMBER	FIG.	ITEM
4720-00-913-7945	116	4	5305-00-922-7994	257	17
4720-00-913-7946	117	27		257	20
4720-00-913-7947	117	13		258	28
4720-00-913-7949	58	12	5340-00-923-5954	48	15
2930-00-913-8658	250	17	4370-00-924-3568	34	4
4720-00-913-8667	116	10	4730-00-924-7886	3	29
4720-00-913-8669	116	13	2530-00-925-0010	242	32
2990-00-913-9284	49	2	2590-00-925-4415	202	1
4720-00-913-9740	38	1	5305-00-928-9636	293	5
4720-00-913-9741	38	3	2930-00-929-5501	67	7
4720-00-913-9742	58	9	4710-00-930-4217	271	10
6680-00-914-4641	37	9	4730-00-930-5392	117	30
4820-00-914-4651	KIT			118	35
4820-00-914-4692	110	12	2815-00-930-5446	KIT	
4720-00-914-8749	42	42	3810-00-930-7523	258	7
5310-00-915-4891	265	9	5340-00-933-0698	32	17
4820-00-915-5435	207	1	2920-00-933-2563	72	17
4820-00-915-5756	229	1	6680-00-933-3599	252	5
5305-00-915-8087	1	6	6680-00-933-3600	82	7
	58	25		84	15
	102	12		85	24
	103	12	5310-00-934-9739	190	16
	104	3	5310-00-934-9747	86	34
	185	29		181	6
	200	5		192	28
	205	3	5310-00-934-9757	46	8
	213	3		85	11
	226	1	5310-00-934-9758	86	6
	245	13		88	7
	249	4		90	12
	259	10		107	28
	261	21		108	7
	282	16		185	9
	285	9		190	5
5305-00-916-2345	271	12		218	1
5360-00-917-2795	288	13		224	4
5340-00-917-6631	290	9		241	3
4720-00-918-9634	60	5	5310-00-934-9764	157	31
	61	12	5310-00-935-8984	42	21
2815-00-920-2055	23	17		80	3
5325-00-921-0960	192	12		185	11
4730-00-921-3245	147	1	6685-00-936-2138	82	14
	158	12		84	12
4730-00-921-3614	98	10		254	7
5305-00-921-3851	44	24	6685-00-936-2139	82	6
5340-00-921-6993	220	3		83	14
4730-00-922-2308	248	1		85	22
2520-00-922-6287	112	47	4720-00-936-2189	118	28
5340-00-922-6300	107	22	4730-00-936-2222	226	3
2640-00-922-6921	295	9	4730-00-936-5046	238	7

CROSS- REFERENCE-INDEXES
NATIONAL STOCK NUMBER INDEX

STOCK NUMBER	FIG.	ITEM	STOCK NUMBER	FIG.	ITEM
5315-00-938-5097	36	6	5330-00-961-8075	KIT	
3815-00-938-5862	257	25	5330-00-961-9470	24	30
	260	23	3120-00-962-5840	273	8
4730-00-939-5533	159	20	4440-00-962-6091	138	3
4820-00-939-6607	21<	28	4720-00-962-6219	242	6
4720-00-939-6646	174	15	4720-00-962-6549	117	3
4720-00-939-6647	174	4	5305-00-964-0508	277	5
3040-00-939-7433	48	9	5305-00-964-0562	65	5
5305-00-939-9204	257	19	5305-00-964-0589	1185	14
	258	24		230	38
	287	34		242	41
4730-00-944-7898	153	1	5330-00-964-6318	32	4
2530-00-945-6752	45	32	4720-00-964-7308	138	5
5305-00-947-2309	292	24	4730-00-964-7776	235	21
5305-00-947-4363	257	30	4720-00-964-8207	154	9
	260	1	3120-00-965-7326	287	14
3020-00-948-1230	259	7	3120-00-965-7328	259	15
2990-00-948-7379	81	1	4730-00-968-6129	276	15
4820-00-948-7779	150	5	5310-00-971-7989	48	7
	158	18		290	8
6680-00-949-3439	10	1	5330-00-972-5392	31	11
3040-00-949-4877	257	29	3040-00-974-1369	47	29
	260	2	5365-00-974-9851	23	7
3020-00-949-5482	259	4	5305-00-978-9394	225	11
	273	6	2815-00-981-3161	13	8
3020-00-949-6295	275	9		14	1
4730-00-949-8694	144	5	2010-00-981-3229	129	9
	145	7		134	9
	147	6	5310-00-982-4937	234	9
	152	13	5310-00-982-6562	102	11
	155	9	5310-00-982-6571	257	32
	159	15		259	17
5330-00-950-7987	37	10		273	10
4820-00-950-8374	230	1	5310-00-982-6810	293	18
2530-00-951-3783	137	1	2530-00-982-9552	287	4
3120-00-951-6574	22	2	5940-00-983-6122	185	33
5310-00-951-7209	37	14	5305-00-983-6730	190	10
	287	10	5305-00-983-7476	206	8
	290	14	5310-00-983-9467	242	9
2920-00-952-1989	106	23		243	75
2815-00-952-3006	22	5	5305-00-984-4984	82	25
5310-00-953-8628	70	5	5305-00-984-5693	192	9
5305-00-954-5643	46	1	5305-00-984-6191	86	12
4730-00-954-6043	235	20		241	28
	237	38	5305-00-984-6195	97	6
	238	5	5305-00-984-6197	241	16
5305-00-959-2704	182	25	5305-00-984-6209	151	8
5305-00-959-4159	194	5	5305-00-984-6210	86	14
5310-00-959-4675	93	2		88	5
5305-00-961-6507	32	6		107	23

**CROSS- REFERENCE-INDEXES
NATIONAL STOCK NUMBER INDEX**

STOCK NUMBER	FIG.	ITEM	STOCK NUMBER	FIG.	ITEM
5305-00-984-6210	108	12	5305-01-029-6826	208	3
	209	14		232	10
	237	15	5310-01-032-0569	278	43
	238	11	4730-01-032-3697	247	11
	241	7	4730-01-032-4372	34	3
	244	16	5310-01-039-2509	293	8
5305-00-984-6211	234	12	4730-01-042-0228	169	6
5305-00-984-6212	82	10		170	2
	83	20		172	1
	90	10		174	13
	90	20	4730-01-042-2960	170	4
	98	3		172	14
	118	5		238	33
	145	2	4730-01-044-2680	219	26
	190	22	4730-01-056-8267	173	6
	240	9		239	20
	250	12	5310-01-059-0718	278	42
5305-00-984-6216	32	18	2540-01-062-0923	210	1
	47	29	5306-01-064-1539	257	1
5340-00-985-0823	47	29	5306-01-064-1539	257	1
4730-00-985-0823	47	29	5306-01-064-1539	257	1
4730-00-988-1194	20	7	4730-01-066-1282	237	43
5305-00-988-1721	96	9	5310-01-070-2105	31	26
	222	3		200	7
	6	14		213	5
5305-00-988-1723	185	4		258	26
	223	6		259	13
5305-00-988-1725	223	6		259	13
2940-00-988-4576	13	14		261	12
	14	7		261	24
5305-00-989-7434	194	4		282	18
	218	3		286	7
	39	21	5340-01-070-7044	129	15
5305-00-989-7435	39	21	5340-01-070-7044	129	15
5305-00-990-8387	214	5		134	15
2540-00-991-0678	99	6	4730-01-074-0907	235	4
5305-00-993-1848	98	6		238	29
2920-00-994-4199	75	1		244	27
5310-00-995-9859	7	5	5306-01-075-8519	48	14
5310-00-997-9005	120	10		274	2
9905-00-999-7369	155	1	2610-01-080-5735	162	1
9905-00-999-7370	155	6	3120-01-083-9176	211	5
5310-01-005-4035	246	5	3120-01-083-9177	210	32
3040-01-021-8142	204	1	6625-01-086-9580	82	8
9905-01-028-1371	137	26		83	15
6150-01-028-4115	76	5		85	23
5310-01-028-8969	31	21	5310-01-088-2490	104	8
4730-01-028-9239	210	19	4730-01-089-5902	9	71
	211	10	4730-01-093-8607	159	21
	118	33	4730-01-096-9138	231	34
4730-01-029-0167	118	33	4730-01-096-9138	231	34
5305-01-029-1193	17	38		244	11
	34	8	5340-01-105-9143	118	3
1440-01-029-6766	295	2	5310-01-105-9397	130	13
5305-01-029-6826	179	10		135	13

CROSS- REFERENCE-INDEXES
NATIONAL STOCK NUMBER INDEX

STOCK NUMBER	FIG.	ITEM	STOCK NUMBER	FIG.	ITEM
2530-01-106-4689	136	8	6220-01-271-8551	185	2
9905-01-109-4793	179	9			
	208	2			
	232	9			
2930-01-110-6440	53	5			
5340-01-120-3672	16	25			
3110-01-125-3707	287	24			
5365-01-129-6848	136	3			
2910-01-141-7815	46	28			
4730-01-142-8524	30	5			
4330-01-145-5269	16	24			
2530-01-149-7945	11	15			
	12	14			
4730-01-151-6316	34	11			
5310-01-154-0725	219	19			
4730-01-154-6719	234	6			
	237	20			
4730-01-154-8058	226	5			
5360-01-155-7157	16	21			
5365-01-160-1832	3	25			
5310-01-160-2028	219	18			
4730-01-160-3579	3	11			
	3	41			
	5	14			
	8	13			
	15	12			
	21	3			
	23	1			
	36	18			
	62	9			
2590-01-160-9125	86	23			
5305-01-162-5994	219	16			
5340-01-167-0121	46	10			
4730-01-195-0353	112	46			
4730-01-208-9232	149	13			
5305-01-211-1467	275	27			
5310-01-211-1489	269	8			
4730-01-212-4778	41	15			
4710-01-212-6336	58	10			
5340-01-213-5068	58	23			
4720-01-214-1476	116	19			
3020-01-214-1719	271	19			
4730-01-214-1896	116	14			
5306-01-215-5252	259	2			
4720-01-219-1404	174	2			
4720-01-219-3086	127	6			
5325-01-242-7083	76	3			
5306-01-250-6280	26	4			
5330-01-255-0153	13	16			
4820-01-271-1898	146	15			

**CROSS-REFERENCE INDEXES
PART NUMBER INDEX**

FSCM	PART NUMBER	STOCK NUMBER	FIG.	ITEM
41947	A-327	4730-00-949-8694	144	5
			145	7
			147	6
			152	13
			155	9
			159	15
88042	AAF2160P20	3110-00-100-6153	36	9
18265	AAH00-0349	5340-00-116-9721	32	7
78225	AAL-2282	5365-00-401-2046	39	10
10865	AA06BR230		72	14
75377	ACT23	4710-00-277-5524	BULK	6
15434	AF00250	2940-00-988-4576	13	14
			14	7
			158	20
16662	AF22470		23	8
50023	AM510A		269	19
88044	AN100C10	4030-00-272-7747	210	27
88044	AN75A4	5306-00-151-2603	211	15
			42	3
88044	AN816-10	4730-00-222-1796	241	24
88044	AN816-3		119	5
88044	AN816-4	4730-00-187-0840	241	22
88044	AN914-4	4730-00-231-5598	151	13
88044	AN916-6	4730-00-231-5621	119	7
88044	AN919-23	4730-00-235-1514	172	8
			237	45
10988	AN931-10-14		83	23
88044	AN960-416	5310-00-141-1795	87	13
88044	AN961-416T	5310-00-177-1156	50	7
02280	ASD1084-4	3120-00-962-5840	273	8
02280	ASD10844		259	6
02280	ASD1711	5340-00-923-5954	48	15
08050	A1A974	5340-00-248-3290	190	23
			241	34
65282	A10781X	5310-00-209-1761	240	3
65282	A10782X	5310-00-275-6635	241	35
70403	A11	4730-00-555-8263	60	4
			61	3
61208	A1111		278	54
06845	A112-14		37	7
10855	A1195		25	50
70281	A122913	2540-00-574-9152	198	4
70281	A122983		194	10
70281	A134000		193	1
70281	A134025	3815-00-633-5884	194	1
70281	A134030		194	26
70281	A134035		194	8
81996	A2033-12-51PC6		250	7
01029	A22TT	4820-00-878-3426	118	45
06853	A275797	4440-00-962-6091	138	3
19200	A311777		224	3

**CROSS-REFERENCE INDEXES
PART NUMBER INDEX**

FSCM	PART NUMBER	STOCK NUMBER	FIG.	ITEM
41947	A325	4730-00-265-6909	142	10
			149	9
			150	7
			157	19
41947	A342	4730-00-287-1701	142	21
			145	9
			146	7
			159	31
41947	A344	4730-00-287-1703	42	13
41947	A4538		41	32
			42	41
41947	A4889	4730-00-254-6228	148	3
41947	A4941	4730-00-816-7757	148	24
41947	A4998	4730-00-816-7750	150	16
08302	A5000		230	39
			242	42
64575	A6R0578B1K	2530-00-925-0010	242	32
10988	A66821		217	13
96152	A82-1	5315-00-839-2325	47	41
			178	2
			290	11
56422	BB37952		250	11
98440	B06340		42	31
01843	BD721011-16	2540-00-140-9816	219	29
62983	BKUR06-682		243	89
19422	BM11352-77	4730-00-193-0869	157	14
15434	BM34827	2910-00-799-0884	43	1
			44	6
15434	BM49918	5330-00-785-0828	62	14
15434	BM64208		12	4
15434	BM70057	4730-00-678-0084	35	5
15434	BM71818		65	10
15434	BM73136	2910-00-112-7961	26	6
15434	BM73365		62	13
60703	BM8186-2		219	1
15434	BM92902	2940-00-299-0684	11	1
15434	BM94304	2910-00-226-1344	36	1
15434	BM95112		36	2
15434	BM95184		7	1
15434	BM95311		36	19
15434	BM95392		30	17
15434	BM95766		KIT	
15434	BM96117		10	8
01428	B1602		47	38
51588	B241	3120-00-587-4781	293	11
75418	83968		214	16
75418	83973		214	7
75418	84074-1		214	17
75418	84075		214	18
24234	85363		214	21
75418	85801-3		214	4

**CROSS-REFERENCE INDEXES
PART NUMBER INDEX**

FSCM	PART NUMBER	STOCK NUMBER	FIG.	ITEM
23040	B7A8287A		58	18
			59	22
75418	B8464		214	22
76257	CB2068		270	9
35311	CE2852		241	10
62983	CM3N01-2R0CL-30A		228	1
	B-007			
78422	CP1053-182		221	1
70960	CP72N33		KIT	
70960	CP88WB10		KIT	
79396	CW226MP	2910-00-287-1912	44	34
92563	CYR-1	3110-01-125-3707	287	24
97403	C13205E3401-2		50	9
97403	C13206E5351	5935-00-345-7613	101	2
73370	C1664	4330-00-074-8627	245	4
78553	C3049-8-939		46	6
			241	18
78553	C3049-8-935		240	5
79470	C3108X6		58	21
79470	C3109-4-2	4730-00-248-6728	240	10
79470	C3109X20X16	4730-00-449-7203	118	27
79470	C3112X8		42	36
79470	C3509X2		241	1
75418	C3961	4420-00-691-5672	214	15
75418	C3962		214	20
75418	C4000		214	6
75418	C4342	4140-00-318-0161	214	10
79470	C5405X10		40	14
75418	C6928		214	2
50022	DA433600	2930-00-269-4722	54	1
97403	DT8D1-06-30-10S		225	16
60703	D2398FPD		219	2
91340	D9484-5528	4730-00-249-2029	241	8
91340	D984-55-8		154	16
00624	ES1990	4730-00-401-7130	236	16
30327	E14A	4730-00-254-6211	157	8
20969	E246X10	4730-00-289-0373	142	14
01276	FA1583GGG0320	4720-01-219-3086	127	6
63477	FC763	4730-00-754-0152	240	1
			241	36
81348	FFN836GPBTYPE2ST		292	22
	YLE1GRADEB			
81348	FFS92TYPE1STYLE1		68	11
	5			
01276	FG1178KKK1300	4720-00-913-8667	116	10
23040	FL170	2940-00-073-3316	16	27
62983	FM3-14S080-200-1	4820-00-460-2180	227	1
	0-006			
			238	30
60703	F1043-1ZT		219	15
60703	F1372-16		219	10

**CROSS-REFERENCE INDEXES
PART NUMBER INDEX**

FSCM	PART NUMBER	STOCK NUMBER	FIG.	ITEM
60703	F1386-1J		219	8
60703	F1390-16		219	7
82901	F1402		250	10
60703	F1526-3		219	11
60703	F1644-3	2540-00-425-0192	219	5
60703	F422		219	12
60703	F423		219	4
60703	F424-56		219	14
63477	F5733	4730-00-359-0440	240	17
58332	F6001	5120-00-221-7947	295	10
63477	F603F		240	2
60703	F940-2		219	9
46529	G-13584	2930-01-110-6440	53	5
18265	GAH00-0165	2940-00-107-1192	32	10
			72	22
19728	GKG4802ST		68	20
95879	G301370	2520-00-464-1222	128	17
75535	G414 5-16	4030-00-266-0063	269	20
57733	G420247		251	6
57733	G420248		251	15
59257	HB16-12	4730-00-278-3144	118	14
15434	HS0401900SS	4720-00-913-1940	30	1
15434	HS1001600SS	4720-00-914-8749	42	42
15434	HS100160055		41	31
15434	HS1601806M		19	3
76005	J6198-55	5340-00-438-8925	37	22
76005	J6642-7	5365-00-446-3269	37	13
60703	J75026-2NS	5310-01-160-2028	219	18
18265	KAX00-2476		32	2
40342	KN28000		154	10
75418	KZ501060		214	11
75418	K695-24		214	1
75418	K695-24-1		214	14
81349	LH75		94	1
46717	LI-65862		249	14
61112	LP1056	5340-01-167-0121	46	10
61112	LP1206		46	14
61112	LP1214-3		46	18
61112	LP1218		46	17
61112	LP1225		46	15
61112	LP1229		46	26
61112	LP1232		46	31
61112	LP1233	5330-00-225-0161	46	12
61112	LP2413-1		46	21
61112	LP2414-1		46	23
61112	LP2812		46	30
61112	LP2813		46	29
61112	LP2814	2910-01-141-7815	46	28
61112	LP2974		46	20
			46	34
61112	1P2974-34		45	32

**CROSS-REFERENCE INDEXES
PART NUMBER INDEX**

FSCM	PART NUMBER	STOCK NUMBER	FIG.	ITEM
61112	LP29734R36	2990-00-147-2073	46	33
61112	LP2978-100	4710-00-137-9241	46	24
61112	LP525		46	27
61112	LP532		46	25
46717	LT-1-34	4730-00-449-7205	118	17
14701	L401-22MGR		90	21
02280	L4419BC	5306-01-2115-5252	259	2
02283	L4442E		287	29
02280	L4521AZ	5315-00-253-8724	286	12
02280	L6689	6680-00-253-5706	276	6
02280	L7045J		259	1
02280	L7048BL		286	18
02280	L7052AR		259	16
02280	L7052K		259	8
02280	L8051		258	17
02280	L8848		53	3
13548	MDL40MGR		90	22
			93	5
19728	MFY8002AT		78	1
81349	MILH13071	6220-00-876-8325	97	1
70628	MILH8796	4720-00-913-1937	217	7
96906	MSS51117-1	2540-00-047-3926	183	1
96906	MS122032	5310-00-159-6209	6	13
			37	28
96906	MS14305-2VA	4730-01-208-9232	149	13
96906	M914314-4		148	27
			269	10
96906	MS14315-5X	4730-00-277-1896	145	14
96906	MS15001-1	4730-00-050-4203	166	20
96906	MS15002-1	4730-00-172-0010	164	29
96906	MS15003-1	4730-00-050-4208	123	24
			124	7
			125	12
			126	20
			181	27
			182	16
			257	14
			259	5
			260	31
			264	8
			267	7
			268	3
			271	4
			272	14
			273	7
			278	37
			279	2
			283	12
			284	28
			285	8
			286	10

**CROSS-REFERENCE INDEXES
PART NUMBER INDEX**

FSCM	PART NUMBER	STOCK NUMBER	FIG.	ITEM
96906	M915003-1	4730-00-050-4208	287	15
			288	31
			288	45
			288	53
			290	25
			292	13
			293	1
			283	7
96906	MS15003-4	4730-00-172-0028	122	12
96906	MS15003-5	4730-00-172-0031	265	14
96906	MS15003-6	4730-00-172-0034	284	7
			287	23
			290	12
96906	MS15570-1251	6240-00-019-0877	90	6
96906	MS15570-623	6240-00-019-3093	85	26
96906	MS15584-9	6240-00-155-8686	97	4
96906	MS15795-712	5310-00-619-3845	76	10
96906	MS1652-175		136	5
96906	MS16625-1244	5365-00-804-2772	292	14
			293	13
96906	MS16842-4	4030-00-243-4438	269	18
96906	MS16842-8	4030-00-243-4441	260	28
			272	2
96906	MS6997-167	5305-00-983-7476	206	8
96906	MS16997-99	5305-00-978-9394	225	11
96906	MS17165-4578	6240-00-643-0687	95	6
			96	5
			97	2
96906	MS17166-4880	6240-00-727-8573	90	16
96906	MS17821-3		42	11
			217	11
96906	MS18008-4863	6240-00-686-4168	88	12
96906	MS18154-113	5305-00-915-8087	1	6
			58	25
			102	12
			103	12
			104	3
			185	29
			200	5
			205	3
			213	3
			226	1
			245	13
			249	4
			259	10
			261	21
			282	16
			285	9
96906	M918154-58	5305-00-115-9526	3	6
			32	14
			33	9

**CROSS-REFERENCE INDEXES
PART NUMBER INDEX**

FSCM	PART NUMBER	STOCK NUMBER	FIG.	ITEM
96906	M918154-58	5305-00-115-9526	33	15
			38	12
			44	4
			47	8
			51	15
			61	11
			62	3
			64	11
			68	19
			70	1
			87	16
			104	10
			116	17
			117	16
			182	2
			182	6
			184	3
			184	9
			185	22
			192	4
			207	32
			226	15
			242	68
			243	74
			253	7
			260	13
			281	7
282	11			
282	21			
96906	MS20392-10C83	5315-00-904-3405	177	1
96906	MS20822-10	4730-00-231-3014	38	4
96906	MS20822-10J	4730-00-175-9421	42	1
96906	M920822-4	4730-00-231-4009	111	6
			118	37
			159	25
96906	MS20822-4B	4730-00-287-1032	151	17
96906	MS20822-8	4730-00-231-3013	235	15
96906	MS20823-8	4730-00-964-7776	235	21
96906	MS21044N08	5310-00-811-3494	82	21
			83	5
96906	MS21044N12	5310-00-982-6810	293	18
96906	MS21044N5	5310-00-088-0553	47	37
96906	MS21044N8	5310-00-877-5795	47	1
96906	MS21049C12	5310-00-051-8628	291	8
			292	1
96906	MS21045C6	5310-00-059-9264	47	34
96906	MS2108304	5310-00-897-6145	192	33
96906	MS213F113	5305-00-253-5609	84	8
			86	11
			191	10
			224	1

**CROSS-REFERENCE INDEXES
PART NUMBER INDEX**

FSCM	PART NUMBER	STOCK NUMBER	FIG.	ITEM
96906	MS21318-14	5305-00-175-3230	192	3
			249	9
96906	MS21318-15	5305-00-253-5612	3	3
			132	3
96906	MS21333-105	5340-00-809-1494	127	3
96906	MS21333-107	5340-00-809-1500	40	6
96906	MS21333-11	5340-00-057-8689	238	9
96906	MS21333-12	5340-00-905-2691	234	11
96906	MS21333-38	5340-00-809-5127	238	15
			244	20
96906	MS21333-69	5340-00-764-7051	152	17
96906	MS21333-7	5340-00-177-4039	209	16
			237	11
			244	14
96906	MS21333-72	5340-00-091-3790	241	5
96906	MS21333-76	5340-00-724-7038	145	20
			151	14
96906	MS21333-77	5340-00-922-6300	107	22
96906	MS21333-98	5340-00-809-1490	241	13
96906	MS21334-24	5340-00-725-5268	118	62
			151	15
96906	MS21334-32	5340-00-921-6993	220	3
96906	MS21334-34	5340-00-731-9611	108	14
96906	MS21334-42	5340-01-105-9143	118	3
96906	MS21920-45	4730-00-244-9862	32	15
96906	MS21920-49R	4730-00-985-0760	32	18
96906	MS227183-18		37	21
96906	MS24392-4	4730-00-684-6911	111	11
96906	MS24394-6	4730-00-805-2222	239	13
96906	MS24394-8	4730-00-806-6233	170	1
			237	25
96906	MS24401-12	4730-01-032-3697	247	11
96906	MS24401-8	4730-00-460-2459	242	25
			243	58
96906	MS24402-12	4730-00-840-7377	243	76
			247	27
96906	MS24402-6	4730-00-804-7943	175	6
96906	MS24532-2 REV G	6625-01-086-9580	82	8
			83	15
			85	23
96906	MS24538-1	6620-00-814-4770	98	9
96906	MS24540-2	6620-00-115-9042	254	4
96906	MS24542-2	6685-00-936-2138	82	14
			84	12
			254	7
96906	MS24543-2	6685-00-936-2139	82	6
			83	14
			85	22
96906	M924544-2	6680-00-933-3600	82	7
			84	15
			85	24

**CROSS-REFERENCE INDEXES
PART NUMBER INDEX**

FSCM	PART NUMBER	STOCK NUMBER	FIG.	ITEM
96906	MS24617-32	5305-00-854-6690	152	15
96906	MS24617-53	5305-00-959-4159	194	5
96906	MS24621-15	5305-00-844-9888	194	9
96906	MS24665-134	5315-00-839-5820	214	19
			294	4
96906	MS24665-208	5315-00-829-1480	197	2
96906	MS24665-238	5315-00-239-8027	47	25
96906	MS24665-283	5315-00-842-3044	47	21
			217	25
96906	MS24665-351	5315-00-839-5821	287	9
96906	MS24665-353	5315-00-839-5822	285	4
			290	24
96906	MS24665-355	5315-00-012-0123	287	3
96906	MS24665-421	5315-00-849-9857	275	37
			286	3
			288	37
96906	MS24665-493	5315-00-018-7988	287	6
96906	MS24665-495	5315-00-234-1664	262	13
96906	MS24665-498	5315-00-849-9854	258	23
96906	MS24665-625	5315-00-209-7273	260	6
			272	17
96906	MS24665-751	5315-00-878-8209	258	20
			260	16
			272	8
			285	16
			286	11
			290	26
			292	30
96906	MS24665-752	5315-00-846-4297	257	9
			259	21
			273	5
96906	MS24665-753	5315-00-059-0238	290	2
81349	MS2471/2B4030220		237	42
96906	MS25036-133	5940-00-115-5006	87	19
			103	2
96906	MS25231-1829	6240-00-266-9940	82	11
			94	3
			94	6
96906	MS27040-8	5310-00-982-4937	234	9
96906	MS27144-1	5935-00-167-7775	94	2
			94	7
96906	MS27147-1	5935-00-900-6281	86	2
96906	MS27152-1	5930-00-058-1576	98	13
			158	21
96906	MS27163-10	5310-00-809-4058	96	7
			217	26
			225	14
			234	14
96906	MS2713-11	5310-00-809-3078	147	26
			217	21
			261	18

**CROSS-REFERENCE INDEXES
PART NUMBER INDEX**

FSCM	PART NUMBER	STOCK NUMBER	FIG.	ITEM
96906	MS27183-12	5310-00-081-4219	261	9
96906	MS27183-13	5310-00-087-7493	290	31
96906	MS27163-14	5310-00-080-6004	6	5
			23	2
			68	6
			70	4
			72	12
			210	9
96906	MS27183-15	5310-00-809-4061	47	12
			51	12
			115	8
			182	8
			184	1
			275	4
			281	3
			282	5
			282	10
			290	28
96906	MS2711318	5310-00-809-5998	42	19
			213	2
			261	15
			261	22
			275	31
			287	28
			290	5
96906	MS27183-19	5310-00-809-3079	41	9
96906	MS27183-21	5310-00-823-8803	269	31
96906	MS27183-22	5310-00-951-7209	37	14
			287	10
			290	14
96906	MS27183-24	5310-00-809-8536	275	21
96906	MS27183-28	5310-00-982-6562	102	11
96906	MS27183-36	5310-00-982-6571	257	32
			259	17
			273	10
96906	MS27183-42	5310-00-014-5850	241	b
96906	MS27183-9	5310-00-823-8804	105	3
96906	MS28775-010	5330-00-584-0266	46	16
96906	MS28775-218	5330-00-584-0263	244	31
96906	MS28775-219	5330-00-579-7925	248	2
96906	MS28775-222	5330-00-297-9990	118	2
			237	6
			244	42
			248	5
96906	MS28775-224	5330-00-641-3407	245	14
96906	MS28775-225	5330-00-579-7927	118	59
			226	4
96906	MS28775-232	5330-00-585-8247	226	13
			244	50
			249	7
96906	MS28775-237	5330-00-608-6432	244	44

**NATIONAL STOCK NUMBER AND PART NUMBER INDEX
PART NUMBER INDEX**

FSCM	PART NUMBER	STOCK NUMBER	FIG.	ITEM
96906	MS28775-245	5330-00-579-7921	249	13
96906	MS28778-10	5330-00-285-9842	235	3
			237	47
			238	31
			244	12
			247	8
96906	MS28778-12	5330-00-251-8839	237	37
			238	6
			244	29
			247	6
96906	MS2877816	5330-00-804-5694	118	36
			236	13
96906	MS28778-20	5330-00-816-3546	118	31
			237	35
			238	27
			244	25
96906	928778-4	5330-00-805-2966	111	30
96906	MS28778-6	5330-00-804-5695	111	23
			234	4
			239	4
96906	MS28778-8	5330-00-608-0794	170	5
			171	8
			172	15
			175	1
			229	9
			237	19
			238	32
			239	8
			244	4
			247	12
96906	MS29512-06	5330-00-263-8030	201	14
96906	MS29512-08	5330-00-263-8031	201	7
			246	12
96906	MS29512-10	5330-00-263-8032	243	57
96906	MS29512-12	5330-00-263-8033	243	85
96906	MS29512-20	5330-00-263-8035	117	1
96906	MS29512-24	5330-00-263-8036	117	29
08288	MS34730-8		235	16
96906	MS35000-3	6140-00-057-2554	102	13
			103	9
96906	MS35001-5	6140-00-190-9828	101	4
96906	MS35056-27	5930-00-655-1518	86	35
96906	MS35191-324	5305-00-959-2704	182	25
96906	MS35119-326	5305-00-824-2004	200	10
96906	MS35206-216	5305-00-889-2998	107	31
96906	MS35206-218	5305-00-983-6730	190	10
96906	MS35206-227	5305-00-984-4984	82	25
96906	MS35206-234	5305-00-984-6221	240	9
			250	12
96906	MS35206-243	5305-00-984-6191	86	12
			241	28

**CROSS-REFERENCE INDEXES
PART NUMBER INDEX**

FSCM	PART NUMBER	STOCK NUMBER	FIG.	ITEM
96906	MS35206-247	5305-00-984-6195	97	6
96906	MS35206-249	5305-00-984-6197	241	16
96906	MS35206-262	5305-00-984-6209	151	8
96906	MS35206-263	5305-00-984-6210	86	14
			88	5
			107	23
			108	12
			209	14
			237	15
			238	11
			241	7
			244	16
96906	MS35206-264	5305-00-984-6211	234	12
96906	MS35206-265	5305-00-984-6212	82	10
			83	20
			90	10
			90	20
			98	3
			118	5
			145	2
96906	MS35206-269	5305-00-984-6216	190	22
96906	MS35206-277	5305-00-988-1721	96	9
			222	3
96906	MS35206279	5305-00-988-1723	6	14
			185	4
96906	MS3520&-281	5305-00-988-1725	223	6
96906	MS35206-313	5305-00-984-5693	192	9
96906	MS35207-263	5305-00-989-7434	194	4
			218	3
96906	MS35207-264	5305-00-989-7435	39	21
96906	MS35207-265	5305-00-993-1848	98	6
96906	MS35207-278	5305-00-088-8946	194	11
96906	MS35214-29	5305-00-637-1125	82	17
			83	2
			84	10
96906	MS35214-38	5305-00-059-8263	82	4
			84	10
96906	MS35214-40-96		85	17
96906	MS35214-56	5305-00-954-5643	46	1
96906	MS35218-28		181	3
96906	MS35289-200		291	9
96906	MS35309-358	5305-00-543-4718	76	19
96906	MS3530-364	5305-00-576-2124	31	8
96906	MS3533-39	5310-00-576-5752	185	10
96906	MS3533-40	5310-00-550-1130	159	30
			181	22
			223	4
96906	MS35333-42	5310-00-595-7237	104	7
96906	MS35334-16	5310-01-211-1489	269	8
96906	MS35335-33	5310-00-209-0786	192	32
96906	MS35335-35	5310-00-627-6128	95	3
96906	MS35338-113	5310-01-005-4035	246	5

**CROSS-REFERENCE INDEXES
PART NUMBER INDEX**

FSCM	PART NUMBER	STOCK NUMBER	FIG.	ITEM			
96906	MS35338-41	5310-00-045-4007	86	33			
			181	5			
			192	29			
96906	MS35338-42	5310-00-045-3299	46	7			
			82	3			
			83	4			
			84	3			
			85	12			
			241	17			
96906	MS35338-43	5310-00-045-3296	46	3			
			86	7			
			90	11			
			98	5			
			107	29			
			108	6			
			118	4			
			145	3			
			151	9			
			152	16			
			190	4			
			192	22			
			209	15			
			234	10			
			237	14			
			238	10			
			241	4			
			244	15			
			96906	MS35338-44	5310-00-582-5965	40	11
						41	6
47	23						
59	16						
76	7						
79	5						
87	5						
96	8						
100	9						
107	15						
111	20						
127	4						
132	4						
138	2						
139	2						
141	29						
143	22						
147	24						
181	17						
184	14						
185	17						
186	3						
190	14						

**CROSS-REFERENCE INDEXES
PART NUMBER INDEX**

FSCM	PART NUMBER	STOCK NUMBER	FIG.	ITEM			
96906	MS35338-44	5310-00-582-5965	214	8			
			217	3			
			220	6			
			222	4			
			225	2			
			234	7			
			240	8			
			241	14			
			250	3			
			276	8			
			96906	MS3533845	5310-00-407-9566	3	14
						10	12
						30	12
39	5						
44	1						
47	10						
48	13						
68	5						
76	14						
92	4						
147	32						
152	9						
158	8						
158	24						
194	21						
208	111						
210	26						
211	20						
217	20						
227	2						
256	9						
261	10						
261	19						
274	5						
96906	MS35338-46	5310-00-637-9541	32	12			
			33	12			
			47	16			
			51	3			
			96	2			
			116	18			
			117	17			
			118	61			
			144	16			
			182	7			
			192	26			
			200	4			
			225	6			
			226	16			
			235	1			
			237	22			
			243	86			

**CROSS-REFERENCE INDEXES
PART NUMBER INDEX**

FSCM	PART NUMBER	STOCK NUMBER	FIG.	ITEM
96906	MS35338-46	5310-00-637-9541	244	33
			247	23
			248	8
			249	11
			253	5
			260	14
			272	12
			274	9
			275	7
			275	24
			275	39
			281	8
			282	6
			282	13
			287	26
			290	40
			96906	MS35338-47
64	5			
65	8			
117	14			
118	1			
213	4			
228	32			
232	1			
242	34			
244	40			
248	12			
258	25			
259	12			
96906	MS35338-48	5310-00-584-5272		
			33	10
			37	4
			49	5
			58	24
			103	11
			104	4
			107	9
			116	2
			117	33
			118	55
			200	6
			205	4
			207	31
			213	4
			226	2
			244	49
			245	12
			249	5
			261	13
282	17			
285	10			

CROSS REFERENCE INDEXES

FSCM	PART NUMBER	PART NUMBER INDEX		FIG.	ITEM
			STOCK NUMBER		
96906	MS35338-4E		5310-00-584-5272	286	6
				288	38
96906	MS35338-5C		5310-00-820-6653	39	15
				185	26
				212	11
				244	45
				257	3
				257	38
				260	10
				271	3
				290	17
96906	M535338-51		5310-00-584-7888	77	2
				130	12
				135	12
				257	7
				258	4
				260	3
				271	13
				287	32
96906	MS35338-52		5310-00-754-2005	277	4
96906	MS35338-53		5310-00-584-7889	1B2	1
				257	26
				260	25
				271	7
96906	MS35338-55		5310-00-060-9435	257	10
96906	M535338-8		5310-00-261-7340	3	5
				6	4
				9	3
				12	2
				23	3
				31	5
				34	7
				37	24
				38	6
				44	5
				47	13
				61	10
				62	2
				64	10
				65	4
				68	2
				70	18
				72	20
				88	2
				92	1
				95	4
				104	12
				115	10
				120	2
				180	20
				184	7

CROSS REFERENCE INDEXES

FSCM	PART NUMBER	PART NUMBER INDEX		FIG.	ITEM
			STOCK NUMBER		
96906	MS35338-8		5310-00-261-7340	215	14
				216	10
				231	1
				281	2
96906	MS35340-39		5310-00-619-5596	88	6
				90	26
96906	MS35340-46		5310-00-959-4675	93	2
96906	MS35340-50		5310-00-045-5001	206	9
96906	MS35340-51		5310-00-052-6454	206	13
				291	12
				292	23
				293	19
96906	MS35355-40		5306-00-042-6926	76	11
96906	MS35387-2		9905-00-202-3639	90	27
96906	MS35390-87			162	1
96906	MS35420-2		6220-00-752-5993	90	7
96906	MS35421-1		6220-00-299-7425	90	7
96906	MS35422-1		6220-00-729-9295	90	3
96906	MS53423-1		6220-00-577-3434	90	3
96906	MS35425-44		5310-00-823-8756	37	3
96906	MS35425-74		5310-01-088-2490	104	8
96906	MS35489-109		5325-00-290-0074	104	11
96906	MS35489-17		5325-01-242-7083	76	3
96906	MS35489-27		5325-00-290-1960	76	23
96906	MS35489-40		5325-00-185-0004	76	17
96906	MS35489-5		5325-00-174-53L4	76	2
96906	MS35489-6		5325-00-263-6632	76	4
96906	MS35489-77		5325-00-290-3777	192	16
96906	MS35489-81		5325-00-270-8889	107	26
96906	MS35490-35			192	15
96906	MS35490-38			192	17
96906	MS35490-7			90	2
96906	MS35490-81		5325-00-921-0960	192	12
96906	MS35609-621			192	11
96906	MS35645-1		2910-00-141-9758	37	26
96906	MS35649-202		5310-00-934-9758	86	6
				88	1
				90	12
				107	28
				108	7
				185	9
				190	5
				218	1
				224	4
				241	3
				157	31
				96906	MS35649-205
96906	MS35649-2312		5310-00-829-9981	76	15
96906	MS35649-242		5310-00-934-9739	90	16
96906	MS35649-262		5310-00-934-9747	86	34
				181	6
				192	28

CROSS REFERENCE INDEXES

FSCM	PART NUMBER	PART NUMBER INDEX		FIG.	ITEM
			STOCK NUMBER		
96906	MS35649-282		5310-00-934-9757	46	8
				85	11
96906	MS35681-61			288	42
96906	MS35690-4C4		5310-00-723-4458	41	7
				49	12
				50	1
				188	1
96906	MS35691-1		5310-00-851-2674	223	3
96906	MS35691-17		5310-00-851-2682	95	2
				287	17
96906	MS35691-2		5310-00-834-8736	181	18
				243	80
96906	MS35691-25		5310-00-891-1711	287	2
96906	MS35691-33		5310-00-834-8732	287	18
96906	MS35691-5		5310-00-971-7989	48	7
				290	8
96906	MS35691-53		5310-00-835-2037	285	6
				285	13
96906	MS35691-8		5310-00-983-9467	242	9
				243	75
96906	MS35692-57		5310-00-850-6881	262	12
96906	MS35746-1		4730-00-595-0083	146	2
				147	19
				148	6
				155	3
96906	MS35751-42		5306-00-911-5005	261	6
96906	MS35751-47		5306-00-054-8024	261	26
96906	MS35754-59		5306-00-127-7239	291	2
96906	MS35756-22		5315-00-616-5499	271	5
96906	MS35756-30		5315-00-616-5506	288	23
96906	MS35756-8		5315-00-616-5526	71	49
96906	MS35770-10		6620-00-057-9567	62	19
96906	MS35782-2		4820-00-720-4488	61	5
96906	MS35782-4		4820-00-52-90040	62	10
96906	MS35762-6		4820-00-276-9041	3	21
				255	5
96906	MS35782-7		4820-00-542-2370	59	9
96906	MS35802-3		2940-00-580-6283	11	16
				12	16
				120	6
96906	MS35810-32		5315-00-845-4232	47	42
				48	5
				290	10
				294	5
96906	MS35810-34			47	49
96906	MS35810-37		5315-00-842-3153	285	2
96906	MS35810-38		5315-00-013-8143	286	2
				288	36
96906	MS35810-6		5315-00-140-1938	290	23
96906	MS35812-2		5340-00-865-9496	47	46
				48	6

CROSS REFERENCE INDEXES

FSCM	PART NUMBER	PART NUMBER INDEX		FIG.	ITEM
			STOCK NUMBER		
96906	MS35812-2		5340-00-865-9496	294	2
96906	MS35812-4		5340-00-985-0823	47	29
96906	MS35840-1		2930-00-720-2677	53	5
				54	2
96906	MS35842-10		4730-00-908-3195	64	8
96906	MS35842-14		4730-00-908-6292	226	9
				244	19
				244	22
96906	MS35842-16		4730-00-908-6294	31	2
				174	10
96906	MS35869-23		4730-00-266-0538	142	7
				143	28
				144	18
				146	14
				156	3
96906	MS35869-43		4730-00-827-9291	141	18
				142	24
				146	12
				147	14
				148	8
				152	4
96906	MS35872-2		4730-00-189-2737	157	1
96906	MS35875-5		2940-00-443-4804	33	8
96906	MS35875-8		2940-00-107-1194	31	9
96906	M535916-7		2590-00-852-8493	101	7
96906	MS35916-2		6680-00-825-2076	252	2
				253	8
96096	MS35934-2			159	28
96906	MS39021-2		6680-00-933-3599	252	5
96906	MS39060-2		5930-00-699-9438	82	9
				83	12
				84	17
96906	MS39061-1		5930-00-296-6318	82	16
				83	8
				85	31
				86	13
96906	MS39061-4		5930-00-226-6429	85	5
96906	MS39086-86		5315-00-938-5097	36	6
96906	MS39103-3		3830-00-236-2275	291	4
96906	MS39157-8		4730-00-277-3874	151	6
				157	18
96906	MS39158-1		4730-00-2B8-9938	171	7
96906	MS39158-20		4730-00-391-3771	141	23
				143	20
				149	15
96906	MS39158-3		4730-00-900-3296	52	21
96906	MS39158-7		4730-00-266-0541	153	5
96906	MS39161-8		4730-00-278-0160	58	20
96906	M539162-3		4730-00-254-6211	149	20
				150	19
96906	MS39162-8		4730-00-921-3245	147	1

CROSS REFERENCE INDEXES

FSCM	PART NUMBER	PART NUMBER INDEX		FIG.	ITEM
			STOCK NUMBER		
96906	MS39162-8		4730-00-921-3245	158	12
96906	MS39230-3		4730-00-253-4413	113	25
96906	MS39254			46	11
96906	MS39290-12-12		4730-00-472-2611	118	43
96906	MS39324-12-10		4730-01-096-9138	237	34
				244	11
96906	MS39324-12-12		4730-00-936-5046	238	7
96906	MS45904-51		5310-00-784-1195	190	17
96906	MS45904-54		5310-00-889-2708	82	1
				84	5
96906	MS45904-60		5310-00-080-9186	218	4
96906	MS45904-61		5310-00-889-2769	39	22
96906	MS45904-62		5310-00-052-9721	215	8
96906	MS45904-68		5310-00-889-2528	42	16
				185	32
				189	2
96906	MS45904-65		5310-00-067-6357	190	2
96906	MS45904-70		5310-00-082-0650	87	10
				188	2
				243	81
96906	MS45904-73		5310-00-728-2044	90	24
				184	11
				185	6
96906	MS45904-76		5310-00-061-1258	87	17
96906	M545904-77		5310-00-953-8628	70	5
96906	MS45904-84		5310-00-935-8984	42	21
				80	3
				185	11
96906	MS49005-16		4730-00-203-0549	16	14
96906	MS49005-6		4730-00-057-5555	3	31
				255	4
96906	MS49006-10		4730-00-968-6129	276	15
96906	MS51067-34		3030-00-640-2317	64	6
96906	MS51067-52		3030-00-822-0606	72	15
96906	MS51071-18		6680-00-507-9993	252	1
				252	6
96906	MS51074-1		2590-00-683-0598	100	3
96906	MS51092-1		5310-00-684-3463	23	9
96906	MS51095-369		5305-00-964-0562	65	5
96906	MS51095-416		5305-00-964-0589	185	14
				230	38
				242	41
96906	MS51096-359		5305-00-912-5113	249	10
96906	MS51113-1		5930-00-307-8856	82	22
				83	21
96906	MS51301-1		2590-00-900-1640	223	1
96906	M551302-1		6220-00-846-9745	92	3
96909	MS51329-1			92	7
			6220-00-669-5623	93	3
16528	MS51334-5		2920-00-952-1989	106	23
96906	M5513E9-5		2940-00-333-5478	33	7

CROSS REFERENCE INDEXES

FSCM	PART NUMBER	PART NUMBER INDEX		FIG.	ITEM
			STOCK NUMBER		
96906	MS51500A10		4730-00-278-4311	40	4
96906	MS51500A8		4730-00-813-9611	40	10
96906	MS51500A8-4		4730-00-441-870U	172	17
				235	18
				237	18
				244	3
96906	MS51500A8-8		4730-00-809-9427	111	29
96906	MS51501A6S		4730-00-781-6089	118	20
96906	MS51501A8		4730-00-797-6567	169	2
				170	6
				171	3
				209	7
				242	55
				243	5
				247	13
96906	MS51503A4		4730-00-800-7570	241	23
96906	MS51503A8		4730-01-042-2960	170	4
				172	14
				238	33
96906	MS51504A12		4730-00-289-4912	243	42
96906	MS51504A16		4730-00-833-9315	118	34
				243	40
96906	MS51504A		4730-00-812-7999	118	24
96906	MS51504A6-6		4730-00-835-3003	141	13
				143	16
96906	MS51504A8-4			237	7
96906	MS51505-A12			243	13
			4730-00-834-4521	244	30
96906	MS51505A12			243	10
96906	MS51508A16		4730-00-592-L020	118	26
96906	MS515101A12		4730-00-467-2597	172	11
				235	6
				237	46
96906	MS51516A8		4730-00-451-7958	242	69
96906	MS51521A12		4730-00-133-3196	236	6
				237	33
96906	MS51521A8		4730-00-812-2434	175	4
				237	17
				239	9
				244	2
96906	MS51524A8		4730-01-042-0228	169	6
				170	2
				172	1
				174	13
96906	MS51525A16		4730-00-930-5392	117	30
				118	35
96906	MS51525A20		4730-01-066-1282	237	43
96906	MS51525A8		4730-00-117-3958	173	1
				174	7
				201	8

CROSS REFERENCE INDEXES

FSCM	PART NUMBER	PART NUMBER INDEX		FIG.	ITEM
			STOCK NUMBER		
96906	MS51525A8		4730-00-117-3953	242	5
				243	4
				244	5
				246	11
96906	MS51525A8-10		4730-01-074-0907	235	4
				238	29
				244	27
96906	MS51527-A8		4730-00-822-5609	127	7
				201	10
				203	3
				242	4
				244	26
				247	5
96906	MS51529A8		4730-01-056-8267	247	14
				173	6
				239	20
				247	31
96906	MS51534A12-8		4730-00-675-9216	291	11
96906	MS51767-23			241	19
96906	MS51811-2			235	11
96906	MS51814-7		4730-00-403-0891	238	25
96906	MS51824-14P			118	23
96906	MS51845-2		4730-00-277-5542	41	2
96906	MS51847-2		4730-00-202-6491	148	23
96906	MS51848-10		5310-00-143-6272	27	4
96906	MS51851-506			157	33
96906	MS51873-56B		4730-01-093-8607	159	21
96906	MS51873-66			112	45
96906	MS51875-6		4730-00-289-1254	34	18
96906	MS51953-45		5310-00-409-3333	271	15
96906	MS51953-109B		4730-00-18d-1901	L8	1
96906	M551953-111			18	4
96906	MS51953-115B		4730-00-277-8284	18	3
96906	MS51953-12B		4730-00-196-1526	118	22
96906	MS51953-25B		4730-00-196-2055	30	10
96906	MS51953-40B		4730-00-196-2098	241	2
96906	MS51953-87		4730-00-921-36L4	98	10
96906	MS51955-38		5305-00-054-9273	287	16
96906	MS51955-55			283	2
96906	MS51957-30		5305-00-054-6654	82	15
				82	26
				83	9
				84	9
				192	2
				214	3
96906	MS51957-61		5305-00-050-9227	224	1
96906	MS51957-64		5305-00-050-9230	192	36
96906	MS51959-30		5305-00-719-5064	86	30
96906	MS51967-14		5310-01-07C-2105	31	26
				200	7
				213	5

CROSS REFERENCE INDEXES

FSCM	PART NUMBER	PART NUMBER INDEX		FIG.	ITEM
			STOCK NUMBER		
96906	MS51967-14		5310-01-070-2105	258	26
				259	13
				261	12
				261	24
				282	18
96906	MS51967-2		5310-00-761-6882	286	7
				40	12
				46	2
				47	24
				50	17
				59	15
				79	6
				80	4
				87	6
				87	9
				107	16
				111	31
				138	1
				139	1
				143	23
				184	15
				185	20
96906	MS51967-20		5310-00-763-8920	189	1
				190	3
				217	2
				222	1
				225	3
				234	8
				288	14
				166	12
				185	25
				212	12
				257	4
96906	MS51967-21		5310-00-915-4891	260	9
				260	9
				283	3
				290	18
				269	9
96906	MS51967-23		5310-00-763-8921	257	6
				258	3
				260	4
				287	33
96906	MS519617-2		5310-00-762-6248	257	27
				260	26
				271	6
96906	MS51967-5		5310-00-880-7744	48	12
				147	31
				158	9
				184	12
				185	24
				210	29
				217	22

CROSS REFERENCE INDEXES

FSCM	PART NUMBER	PART NUMBER INDEX		FIG.	ITEM
			STOCK NUMBER		
96906	MS51967-5		5310-00-880-7744	261	11
				261	20
				274	6
				288	11
				290	30
96906	MS51967-8		5310-00-732-0558	32	13
				33	13
				34	17
				47	15
				51	11
				70	17
				96	3
				104	13
				115	11
				144	15
				158	25
				184	6
				192	14
				210	31
				211	11
				225	7
				226	17
				235	22
				237	23
				246	6
				247	24
				253	4
				272	11
				274	8
				275	8
				275	23
				275	40
281	9				
281	11				
282	7				
282	14				
290	29				
96906	MS51967-84			185	12
96906	MS51968-11		5310-00-880-7745	39	17
96906	MS51968-14		5310-00-732-0560	103	10
				213	5
				288	39
96906	MS51968-25		5310-00-768-0319	47	45
				100	8
				294	3
96906	MS51968-20		5310-00-763-8905	206	14
96906	MS51968-23		5310-00-763-8901	177	2
96906	MS51968-5		5310-00-880-7746	47	9
				90	25
96906	MS51568-8		5310-00-732-0559	47	30
				47	34

CROSS REFERENCE INDEXES

FSCM	PART NUMBER	PART NUMBER INDEX		FIG.	ITEM
			STOCK NUMBER		
96906	MS51968-1E		5310-00-732-0559	182	23
				200	3
96906	MS51969-3		5310-00-903-3994	76	22
96906	MS521301A203R		4720-00-491-0102	59	23
96906	MS53004-1			154	10
96906	MS53007-1		9905-00-999-7370	155	6
96906	MS53007-2		9905-00-999-7369	155	1
96906	MS53047-1		6220-00-500-0437	88	4
96906	MS53067-1		2530-00-859-7335	139	5
96906	MS5338-4			240	6
96906	MS54904-77			76	21
96906	MS590725-60			282	4
96906	MS75004-1		5940-00-549-6581	101	5
				102	7
96906	MS750C7-2		5940-00-549-6583	101	6
				102	4
96906	MS75062-1		5930-00-888-9865	98	15
				148	21
96906	MS9043173		5315-00-631-1320	292	5
				293	22
96906	MS9048-178		5315-00-821-2437	292	8
				293	24
96906	MS90725-IC		5305-00-071-2241	143	24
96906	MS90725-1C6		5305-00-071-1765	107	8
96906	MS90725-1C9		5305-00-044-4153	33	6
				42	18
				185	13
				213	3
				281	1
96906	MS90725-14		5305-00-071-2237	184	16
96906	MS90725-162		5305-00-724-5910	39	16
				212	9
				271	2
96906	MS90725168		5305-00-724-5914	185	3
96906	MS9072518		5305-00-071-2233	225	4
96906	MS90725-187		5305-00-939-9204	257	19
				258	24
				287	34
96906	MS90725-1S		5305-00-071-2232	127	5
				132	5
				160	2
96906	MS90725-26		5305-00-226-7234	287	27
				290	27
96906	MS90725-3		5305-00-068-0500	39	6
				79	10
				80	6
				159	11
				185	18
				187	2
				241	15
				276	9

CROSS REFERENCE INDEXES

FSCM	PART NUMBER	PART NUMBER INDEX		FIG.	ITEM
			STOCK NUMBER		
96906	MS90725-303		5305-01-211-1467	275	27
96906	MS90725-31		5306-00-225-8496	152	8
				185	7
96906	MS90725-34		5306-00-225-8499	30	11
				34	9
				48	2
				158	23
				217	19
				256	8
96906	MS90725-36		5306-01-075-8519	48	14
				274	2
96906	MS90725-47		5306-00-225-8511	208	12
96906	MS90725-5		5305-00-068-0501	50	10
				87	4
				98	16
				190	12
				220	1
				250	2
96906	MS90725-55		5305-00-269-3206	92	2
				93	1
				157	30
96906	MS90725-57		5305-00-269-3208	51	2
				88	1
				96	1
				184	5
96906	MS90725-6		5305-00-068-0502	79	8
				102	10
				186	2
				243	82
96906	MS90725-67		5305-00-269-3217	7	4
				231	2
96906	MS90725-6S		5305-00-269-3219	47	18
				225	9
96906	MS90725-72		5305-00-269-3222	237	36
96906	MS90725-75		5305-00-269-3225	228	31
96906	MS90725-77		5305-00-269-3227	272	4
96906	MS90726-107		5305-00-716-8192	192	23
96906	MS90726-118		5305-00-716-8181	288	21
96906	MS90726-29		5306-00-225-9084	92	5
96906	MS90726-6		5305-00-068-0506	100	2
96906	MS90726-68		5305-00-269-2810	250	8
96906	MS90726-83		5305-00-710-4187	242	33
96906	MS90727-116		5305-00-719-5239	275	30
96906	MS90727-168		5305-00-726-2555	206	11
96906	MS90727-167		5305-00-916-2345	271	12
96906	MS90727-114		5305-00-947-2309	292	24
96906	MS90727-195		5305-00-903-7767	292	3
96906	MS90727-198		5305-00-127-7128	292	17
96906	MS90727-199		5305-00-928-9636	293	5
96906	MS90727-200		5305-00-728-5475	291	9
96906	MS90727-3		5305-00-267-8952	192	7

CROSS REFERENCE INDEXES

FSCM	PART NUMBER	PART NUMBER INDEX		FIG.	ITEM
			STOCK NUMBER		
96906	MS90727-64		5305-00-269-3240	72	5
96906	MS90728-113				
				70	22
				116	3
				117	32
				118	56
				244	48
				286	15
				287	31
96906	MS90728-114		5305-00-071-2070	226	11
96906	MS90728-17		5305-00-071-2073	37	25
96906	MS90728-118		5305-00-071-2074	287	30
96906	MS90728-12		5305-00-071-2509	288	9
96906	MS90728-121		5305-00-071-2077	212	14
96906	MS90728-13		5305-00-071-2510	87	15
				95	5
				147	25
				159	29
				180	22
				181	23
				184	13
				185	21
				188	8
				190	13
				218	3
96906	MS90128-16		5305-00-071-2513	47	27
				76	16
96906	MS90728-160		5305-00-724-721L9	257	37
96906	MS90728-163		5305-00-724-7221	244	46
96906	MS90128-166		5305-00-724-7224	290	13
96906	MS90728-17		5305-00-071-2514	47	51
				225	13
				234	15
96906	MS90728-189		5305-00-922-7994	257	17
				257	20
				258	28
96906	M590728-20		5305-00-071-2517	87	7
96906	MS90728-200		5305-00-947-4363	257	30
				260	1
96906	MS90728-209		5305-00-964-0508	277	5
96906	MS90728-38		5306-00-226-4831	68	4
				70	19
96906	MS90728-40		5306-00-226-4833	227	3
96906	MS90728-61		5305-00-543-2419	12	1
				225	8
				237	24
96906	MS90728-62		5305-00-068-0511	23	15
				47	7
				63	6

CROSS REFERENCE INDEXES

FSCM	PART NUMBER	PART NUMBER INDEX		FIG.	ITEM
			STOCK NUMBER		
96906	M590728-62		5305-00-068-0511	68	3
				117	34
				118	63
				120	1
				154	12
				244	32
				248	9
				276	17
				282	3
				70	6
96906	MS90728-63		5305-00-688-2111	155	21
				243	30
96906	MS90728-64		5305-00-725-2317	23	4
				62	4
				115	7
				144	17
				192	35
				242	10
				246	2
				274	12
				275	3
				276	17
96906	MS90728-66		5305-00-782-9489	9	2
				68	17
96906	MS90728-74		5305-00-781-3928	242	50
				282	23
96906	MS90728-76		5305-00-857-6886	232	2
96906	MS90728-8		5305-00-225-3843	247	26
				76	6
				107	14
				111	21
				139	4
				141	28
96906	MS90728-87		5305-00-071-11788	65	2
				70	10
				72	9
				244	43
96906	MS90728-89		5305-00-071-2055	117	2
				118	32
				248	11
96906	MS90728-9		5305-00-225-3842	50	6
96906	MS90728-92		5305-00-071-2058	117	37
17705	M100		2640-00-922-6921	295	9
81349	M13486-1-14		6145-00-705-6674	BULK	7
81349	M13516/1-1		5925-00-026-4767	82	19
				83	3
				85	32
61208	M2023F		5305-00-236-3598	278	34
61208	M2027AN		5310-0L-032-0569	278	43
90192	M2046AF		5310-L01-059-0718	278	42
92863	M2933			121	1

CROSS REFERENCE INDEXES

FSCM	PART NUMBER	PART NUMBER INDEX		FIG.	ITEM
			STOCK NUMBER		
92863	M2933-511C		2520-00-46U-6442	121	2
02280	M4114			48	8
02280	M4227CW			259	3
61208	M503	4730-00-256-4305		278	40
81349	M5247/2B403220			236	19
81349	M52471/2B01190	4720-00-479-2717		175	7
				234	1
81349	M52525/16-16	4730-00-755-7609		118	58
81349	M525/16-40	4730-00-400-6544		244	28
81349	M62069 UNIDT 1	6220-00-431-3771		86	17
81349	M7938-6-10	4720-00-238-8300		BULK	1
80205	NA51042-18	4030-00-542-3184		180	16
71843	N017			285	7
				285	14
79227	P084SPRING			140	2
18265	P01-6688	2940-00-877-2225		31	16
18265	P10-0808	5340-00-933-0698		32	17
18265	P10-1469	5340-00-086-3009		31	17
18265	P10-1474			31	19
18265	P10-1483			31	22
18265	P10-1489			31	1?
18265	P10-1451			31	10
18265	P10-632S	2940-00-460-6979		32	5
18265	P10-6589			32	3
18265	P11-332C	2940-00-460-6978		32	8
78500	P112	4730-00-274-5554		113	5
18265	P16080			31	18
18265	P16731	5306-00-780-9096		31	13
18265	P16732			31	15
18265	P17335	5330-00-972-5392		31	11
18265	P17804	5330-00-964-6318		32	4
18265	P18464	5305-00-961-6507		32	6
18265	P4195			31	14
65035	P48026	6685-00-400-7612		254	3
				254	8
18265	P5320	5310-01-028-8969		31	21
18265	P5345	5306-00-682-2432		31	20
27320	P618A1041	2990-00-948-7379		81	1
08081	Q53267-IC5	2910-00-105-0422		46	9
57733	Q14001			39	23
81348	RRW410	4010-00-269-9369		BULK	5
55719	RX14			295	12
79227	R116-020K			140	1
46529	R8554			53	4
15434	S-1005A			256	7
15434	S-1022-A	4730-00-013-7397		35	2
				62	12
15434	S-910-B	4730-01-160-3579		3	11
				3	41
				5	14
				8	13

CROSS REFERENCE INDEXES

FSCM	PART NUMBER	PART NUMBER INDEX		FIG.	ITEM
			STOCK NUMBER		
15434	S-910-B		4730-01-160-3579	15	12
				21	3
				23	1
				36	18
				62	9
15434	S-915-A		4730-00-801-8186	2	5
				3	30
				8	22
				11	3
				12	12
				17	36
				19	12
				61	8
				62	1
				42	27
98440	SA6340		2910-00-404-7294	214	9
80063	SCB40E20		5305-00-638-1568	115	4
29510	S11363			42	23
98440	SK68-7-31GS0			152	19
91561	SM2508		4730-00-449-5021	73	5
19728	SP-6123			260	8
96906	SPECRR550			47	29
01428	SP10040P		3040-00-974-1369	KIT	
60703	SP10795-54			295	11
55719	ST669		5120-00-103-4687	34	11
15434	S1004-1		4730-01-151-6316	34	13
15434	51014-1		4730-00-277-d274	72	21
15434	S1020		5305-00-091-4010	28	1
15434	51027		4730-00-278-4592	10	13
15434	5103		5305-00-425-2340	34	15
15434	5105		5305-00-426-4142	62	6
15434	51054		4730-01-032-4372	34	3
15434	S106A		5305-00-426-4128	3	13
				256	3
15434	5113		5305-00-757-6361	68	12
15434	S117		5305-01-029-1193	17	38
				34	8
15434	S131C		5305-00-426-3023	70	11
15434	S145			65	9
15434	S149A		5305-00-404-1390	23	5
15434	S16245		5340-01-120-3672	16	25
15434	S181B		5305-00-091-4012	6	3
80212	S19151		4730-00-288-8546	235	13
				242	44
15434	51998		5305-00-404-1388	23	10
15434	S200		5310-00-469-3998	70	7
				72	11
15434	5217A		5310-00-588-3594	22	8
15434	S218		5310-00-265-9238	1	12
15434	S223		5310-00-521-8595	68	13
15434	S258			36	12

CROSS REFERENCE INDEXES

FSCM	PART NUMBER	PART NUMBER INDEX		FIG.	ITEM
			STOCK NUMBER		
73842	S3025D		2530-00-097-9934	161	12
15434	S3050			12	8
15434	5606		5310-00-410-6756	68	10
15434	5607		5310-00-472-7194	36	4
15434	5608			65	1
				68	18
				72	13
15434	S626		5310-00-562-6558	10	11
				30	13
15434	5903		4730-00-202-9170	23	12
15434	S911B		4730-00-018-9566	2	27
				3	26
				4	2
				16	15
				23	11
				29	4
				61	14
				65	22
15434	S9398			19	1
15434	S955		4730-00-735-7457	30	7
15434	S962		4730-00-044-4715	62	8
15434	S968			30	8
15434	S981			19	2
15434	S981E		4730-00-249-2032	42	40
15434	S995		4730-00-289-4770	3	43
				4	10
				5	15
				16	12
				17	37
				19	4
76700	T-9205		2990-00-913-9284	49	2
76700	T-9320		2990-00-913-1939	51	4
96452	TA10191			61	18
59875	TD97203		5325-00-263-6651	185	5
				192	13
96906	TYPE2STYLE10			260	12
62983	URG1-06013		4820-00-950-8374	230	1
34161	U470V2009		3815-00-249-8387	269	1
19728	VBU40C1UT			74	1
92003	VCR8F1A		4820-00-914-4692	170	12
09990	VDP11DDDD36		4820-00-459-8297	208	1
09990	VDP12C55		4820-00-458-8069	232	3
96452	VD111456			61	19
91561	V1-04-12ME3		4820-00-459-8292	39	11
02280	W-755SA		3815-00-403-9435	290	3
81348	WW-P-471AASBUB		4730-00-187-4207	38	16
				154	11
81348	WWP521		4730-00-257-5028	19	10
02280	W3793A			259	20
				273	3
02280	W3799A		3040-00-404-0704	273	2

CROSS REFERENCE INDEXES

FSCM	PART NUMBER	PART NUMBER INDEX		FIG.	ITEM
			STOCK NUMBER		
02280	W3811B		5360-00-593-1354	286	9
				288	25
03039	W4874A		3810-00-404-0703	196	11
02280	W5640B			273	4
02280	W5679B		5360-00-594-9189	283	17
02280	W7399A		3040-00-404-0708	290	4
02280	W7560A			290	33
00642	XH726S		2590-00-248-3457	102	3
14351	X18106		5310-00-222-7228	31	6
				87	18
00642	X4-6611			102	9
14351	X5062		4730-00-193-7078	142	15
81349	ZZT381TYPE 2GROUP 3			162	1
62983	0FM2011-25		4330-00-251-2089	245	1
70040	0F388			120	12
93568	00252-0715			38	10
87373	010312-E			116	31
78252	0169DC00			194	18
77640	02903S		5310-00-735-1273	99	7
17640	032156		5977-00-578-6495	99	5
05748	03262		4730-00-188-1855	157	35
77640	034031		5330-00-735-1272	99	3
77640	037013		5340-00-097-9936	167	4
70281	08015096			194	14
90367	0918850			71	18
77640	092186A9-1450			163	12
89926	0925071-3			235	19
				237	39
18882	1-299H			194	17
70281	1-4X11-2			194	15
18882	1A287H		2540-00-227-9528	194	12
03504	10101L20			130	11
				135	11
30780	1FFS		4730-00-815-3406	118	15
77820	10-40736-24		5935-00-295-6403	87	21
12603	10F02		2010-00-981-3229	129	9
				134	9
12603	10H25		4730-00-891-7059	130	9
				130	35
				135	9
				135	35
70281	10X1-2			194	4
77814	1000-18			46	32
73370	10028		5310-00-639-6385	43	7
				44	12
73370	10074		5360-00-514-2853	43	19
				44	29
15434	100902			3	17
73370	100918		5325-00-779-9176	43	21
				44	31

CROSS REFERENCE INDEXES

FSCM	PART NUMBER	PART NUMBER INDEX		FIG.	ITEM
			STOCK NUMBER		
79227	101		5330-00-690-3484	140	4
79470	101-01088		4730-00-804-4987	35	3
79470	101-24010		4730-00-273-6040	157	5
15434	101322		2815-00-590-7378	10	14
				13	1
15434	101323			10	2
15434	101352		6680-00-949-3439	10	1
57733	101452		6680-00-360-4569	251	10
73370	101487		5310-00-595-6398	43	26
				44	23
73370	10148S		5330-00-663-4773	43	5
				43	25
				44	10
				44	22
73370	101490		2910-00-244-0292	43	10
				44	17
73370	101493		5340-00-767-7870	43	22
				44	32
73370	101497			44	27
15434	101936			10	6
15434	101984			3	7
80063	102-4S416		5310-00-208-3768	47	53
09990	102X2			229	14
15434	102131			23	18
15434	102408		5340-00-226-8444	20	6
73370	102458		5310-00-784-0033	43	12
				44	13
15434	102957		5315-00-815-0530	2	6
35301	1030			116	24
				117	10
16528	1030004		6220-00-678-9046	90	1
46522	10320613		5305-00-092-6923	215	2
				216	15
03504	103452		4820-00-359-0167	128	17
73370	10362S		5365-00-784-0042	43	23
				44	33
15434	103848		5330-00-871-0516	22	3
15434	103849			22	6
08742	104X5A		5330-00-439-8123	229	17
73370	104398		5360-00-253-3265	11	11
				12	22
73370	104399		5365-00-068-0229	11	9
				12	18
40931	104403A			224	2
40931	1044048			224	2
73370	104500		5330-00-074-8869	11	10
				12	17
73370	104501			11	8
				12	19
15434	104536		4730-00-845-4824	35	8
15434	104597			224	2

CROSS REFERENCE INDEXES

FSCM	PART NUMBER	PART NUMBER INDEX		FIG.	ITEM
			STOCK NUMBER		
45152	10460F		2530-00-564-2582	152	2
15434	104623			43	2
				44	7
73370	104695		5365-00-253-3357	11	7
				12	20
75418	1047-36000-30		4820-00-630-6109	145	28
15434	104762			43	27
15434	104857			70	13
73370	10509		5310-00-138-9774	43	28
73370	10537			43	13
				44	18
15434	105375		9905-00-733-7622	224	2
24617	105423		4730-00-246-9215	41	3
15434	106250			62	5
15434	106289		5305-00-091-4009	72	3
73370	106326		5330-00-253-3335	11	12
				12	23
15434	106391		5315-00-404-4230	10	20
				13	7
73370	106933		5307-00-784-0015	43	29
				44	19
15434	106943		5310-00-506-4869	16	23
09990	107X15			229	18
03504	107010		5310-00-834-8760	135	38
97403	10706-20A2		4010-00-220-5101	257	5
15434	107147			43	15
16760	1073		4730-00-254-6227	145	27
				151	1
73370	10776		5310-00-417-8620	43	20
15434	108459			10	7
15434	108469			10	4
15434	108470		5325-00-787-9993	10	3
15434	108471			10	15
				13	2
15434	108472			10	16
				13	3
15434	108473			10	17
				13	4
15434	108474		2940-00-829-5564	10	18
				13	5
15434	108475			10	19
				13	6
15434	108722		5340-00-400-3449	30	14
29930	109084		5310-00-422-0399	47	48
03504	10928M3			18	5
35510	10929868			70	23
15434	109457			10	10
19207	10953527		5305-00-921-3851	44	24
02280	10979			100	7
03504	11F12			128	3
				133	3

CROSS REFERENCE INDEXES

FSCM	PART NUMBER	PART NUMBER INDEX		FIG.	ITEM
			STOCK NUMBER		
12603	11H15		4730-00-019-1456	131	4
15434	110907		5365-00-108-3434	17	36
				19	14
16764	1113925		2920-00-050-8539	77	3
15434	111670		2990-00-227-9449	34	12
15434	111752		4710-00-269-4719	64	3
17773	11176106-5		5340-00-150-1658	86	8
				107	32
				108	11
58479	1118-13-1			260	7
03504	111805		4820-00-053-0866	129	9
				134	9
16764	1119670		5945-00-351-9657	79	4
				80	2
15434	112076		5365-01-660-1832	3	25
15434	112795			12	3
63686	1132		4730-00-834-6189	43	41
				250	9
03504	113356			130	8
				135	8
03504	113361			130	8
				135	8
03504	113363		2530-00-226-1243	135	37
03504	113364		2530-00-226-1242	135	37
03504	113371		5310-00-325-2456	161	10
15434	114850		5340-00-203-1281	30	15
				34	5
09704	115133		2540-00-403-9424	212	3
09704	115134		2540-00-403-9425	212	4
15434	115231		5310-00-995-9859	7	5
62983	1156			243	87
19207	11602157		4820-00-144-2527	18	26
19207	11602513		4820-00-411-5457	138	4
				151	4
73370	11616		5310-00-355-6495	43	11
				44	16
19207	11640178		5930-00-133-9629	82	18
				83	18
				85	19
15434	116481			70	20
15434	116482			72	2
15434	116483		5310-00-136-9746	12	7
15434	116673		62	17	
15434	116681		5330-00-709-2852	62	18
15434	116684		62	7	
40670	11682E88		4730-00-244-9848	148	7
				156	10
12603	117181			136	4
03504	117184		4010-00-460-3137	136	2
15434	117185		4720-00-254-6037	10	9

CROSS REFERENCE INDEXES

FSCM	PART NUMBER	PART NUMBER INDEX		FIG.	ITEM
			STOCK NUMBER		
12603	117185			136	6
				136	9
02280	117499		2530-00-951-3783	137	1
58479	118-13-1			272	18
15434	118374		2930-00-889-6405	62	15
15434	118375		2930-00-889-6406	62	16
12204	118552		5310-00-011-8552	79	1
72582	118760		4730-00-251-2100	141	7
				142	16
				156	6
03504	118831		5307-00-469-5403	161	9
03504	119469		4730-00-163-4645	128	13
				133	13
12603	119470		5340-01-070-7044	129	15
				134	15
12603	119496		2530-01-106-4689	136	8
12603	119497			136	10
03504	119542		5315-00-195-1423	136	7
45681	12-SBTXS			118	47
45681	12-VBTXS			118	44
30780	12-1005SX		4730-00-460-6130	237	32
				244	36
				247	1
81343	12-12-12-070432C			238	22
81343	12-4 140140C		4730-00-278-3917	3	12
30780	12GBUS		4730-00-954-6043	235	20
				237	38
				238	5
45681	12V6XS			238	23
70281	12X1-2			194	23
10001	12Z2007-256		5310-00-262-6368	47	1
10001	12Z48P0426			177	23
94135	12Z9026-5		5330-00-599-2962	26	11
11876	120238			49	6
15434	120324		5330-00-632-3776	3	9
15434	120836		5310-00-157-5560	70	12
				72	8
15434	121037		2920-00-933-2563	72	17
73370	121222		2940-00-058-6549	11	5
				12	13
73370	121223			11	13
				12	24
70281	1216R008		2540-00-471-024?	198	6
70281	1219R003		5330-00-191-8741	194	2
68674	12262			261	7
70281	122913		2540-00-423-0616	194	6
09704	123866		2540-00-254-6057	212	2
15434	124379			65	3
15434	125015		5330-00-787-9989	13	11
				14	4
15434	125017		5310-00-186-9341	13	9

CROSS REFERENCE INDEXES

FSCM	PART NUMBER	PART NUMBER INDEX		FIG.	ITEM
			STOCK NUMBER		
15434	125017		5310-00-186-9341	14	2
15434	125019		5330-00-787-9990	13	13
				14	6
19207	125631			146	3
15434	125744		4730-00-495-0133	3	10
89922	126		2590-00-491-3273	269	17
89922	127			269	24
73842	127-916-832		2610-01-080-5735	162	1
15434	127184		5310-00-061-2467	3	15
15434	127950		5330-00-822-3954	256	5
89922	128			269	27
15434	128478			7	7
15434	128524			35	6
26505	12853		5310-00-560-5576	98	12
89922	129			269	28
15434	129838		5355-00-082-1189	27	1
97403	13025E4333			118	57
15434	130892		5315-00-423-7626	36	7
15434	130893		4820-00-730-1575	36	13
15434	130894			36	11
79470	131-60015REVW			59	26
15434	131025		5330-00-086-8067	36	15
15434	131147		2920-00-227-9542	72	1
50022	13116S			53	4
15434	131185			72	18
15434	131186			72	19
98440	1315-2		2910-00-123-7190	39	9
97403	1320E4368			50	13
97403	13200E7450			97	1
97403	13205E3256			142	19
97403	13205E3258			142	20
97403	13205E3300			152	21
97403	13205E3301			142	5
97403	13205E3302		4710-00-240-9019	150	20
97403	13205E3303			142	1
97403	13205E3304			142	4
97403	13205E3305			142	8
97403	13205E3308			144	4
97403	13205E3309			148	20
97403	13205E3310		4710-00-240-5409	147	30
97403	13205E3311			145	16
97403	13205E3312-1		4720-00-459-5944	59	1
97403	13205E3312-4		4720-00-459-5945	59	7
97403	13205E3314		4710-00-240-5497	142	29
97403	13205E3315			141	3
97403	13205E3322		4710-00-240-5406	142	17
97403	13205E3328		4710-00-240-5512	147	20
97403	13205E3329			150	8
97403	13205E3332		4710-00-240-5424	141	9
97403	13205E3341			147	33
97403	13205E3342			144	19

CROSS REFERENCE INDEXES

FSCM	PART NUMBER	PART NUMBER INDEX		FIG.	ITEM
			STOCK NUMBER		
97403	13205E3347			143	26
97403	13205E3361			149	25
97403	13205E3364-3			59	13
97403	13205E3364-4			59	21
97403	13205E3374			149	19
97403	13205E3375			142	25
97403	13205E33&2	4710-00-240-5526		147	11
97403	13205E3383	4710-00-240-8972		209	23
97403	13205E33E4			152	12
97403	13205E3367			209	10
97403	13205E3388	4710-00-240-8956		209	8
97403	13205E3389	4710-00-240-8973		209	13
97403	13205E3391			142	13
97403	13205E3392	4710-00-240-5482		141	22
97403	13205E3393	4710-00-240-9033		149	8
97403	13205E3395			50	4
97403	13205E3398	4710-00-240-5542		144	14
97403	13205E3400			238	2
97403	13205E3402	4710-00-240-9001		209	18
97403	13205E3412	4710-00-438-6874		226	7
97403	13205E3414			149	1
97403	13205E3418			149	17
97403	13205E3421	4710-00-240-5612		147	23
97403	13205E3426			147	7
97403	13205E3427	5340-00-465-2758		50	11
97403	13205E3429			144	10
97403	13205E3430			226	10
97403	13205E3431			150	12
97403	13205E3435			144	13
97403	13205E3440			150	611
97403	13205E3443			150	6
97403	13205E3451	4710-00-240-5395		145	6
97403	13205E3452			141	8
97403	13205E3455	4710-00-240-5607		147	21
97403	13205E3459	4710-00-240-9013		244	23
97403	13205E3464			249	3
97403	13205E3465	4710-00-240-5594		146	6
97403	13205E3537	3830-00-236-2276		293	14
97403	13205E3541-4	3810-00-236-0447		193	1
97403	13205E3756	2540-00-156-9752		190	11
97403	13205E38			142	26
97403	13205E3813			118	60
97403	13205E3826			145	4
97403	13205E3847			145	12
97403	13205E3852-1			59	29
97403	13205E3852-3			59	11
97403	13205E3853-1			238	28
97403	13205E3871-1	3040-00-240-5375		252	6
97403	13205E3886	4710-00-240-3975		244	1
97403	13205E3897-1			244	10
97403	13205E3905			244	39

CROSS REFERENCE INDEXES

FSCM	PART NUMBER	PART NUMBER INDEX		FIG.	ITEM
			STOCK NUMBER		
97403	13205E3909		4710-00-240-9003	247	2
97403	13205E3912		4710-00-240-8936	244	17
97403	13205E3920			219	1
97403	13205E3924			144	21
97403	13205E3925		4710-00-240-5392	148	9
97403	13205E3926			144	9
97403	13205E3927			144	20
97403	13205E3928			144	7
97403	13205E3929			149	10
97403	13205E393C			144	12
97403	13205E3931			150	10
97403	13205E3932			147	9
97403	13205E3934		4710-00-240-5606	144	6
97403	13205E3935			146	13
97403	13205E3936			149	22
97403	13205E3937-5			237	5
97403	13205E411-2			50	16
97403	13205E4323		4710-00-240-5635	244	24
97403	13205E4334		4820-00-182-9090	40	3
97403	13205E4339		4720-00-450-9093	59	19
97403	13205E4342		3040-00-240-5378	47	38
97403	13205E4344		4710-00-449-4904	151	2
97403	13205E4353			59	10
97403	13205E4354			111	1
97403	13205E4358			118	29
97403	13205E4359			40	5
97403	13205E436			151	7
97403	13205E4361			111	3
97403	13205E4362			111	2
97403	13205E4363			118	40
97403	13205E4366		4720-00-460-3849	40	8
				171	12
97430	13205E4389-5			40	9
97403	13205E4391			118	6
97403	13205E4394			244	37
97403	13205E4421-1		4730-00-471-0045	237	12
97403	13205E4461		4710-00-438-6861	238	17
97403	13205E4472		3830-00-236-2283	293	16
97403	13205E4475		3830-00-236-2284	293	2
97403	13205E8933			145	10
97403	13205E8981			148	11
97403	13206E2119		3040-00-240-5379	292	6
				293	21
97403	13206E2331		5315-00-240-9060	292	20
				293	23
97403	13206E2530		5340-00-402-4394	53	2
97403	13206E3107		3815-00-435-7607	206	1
97403	13206E3184		3810-00-236-0448	206	2
97403	13206E4018-1		2590-00-248-3292	190	1
				192	24
				218	7

CROSS REFERENCE INDEXES

FSCM	PART NUMBER	PART NUMBER INDEX		FIG.	ITEM
			STOCK NUMBER		
97403	13206E4045-6			173	3
				174	12
97403	132C6E4950			37	27
97403	13206E5160	2590-00-453-8976		206	10
				292	21
97403	13206E6527			53	2
97403	13208E6370			242	40
97403	13208E63S4			243	39
97403	13208E6453			47	19
97403	13208E6462	5360-00-401-5081		47	14
				47	39
97403	13208E6451			47	31
97403	13208E6571	5340-00-236-2280		292	26
				293	20
97403	13208E6583			188	3
97403	13208E6626			173	4
				174	4
97403	13208E67E2			242	48
97403	13208E6785			242	65
97403	13208E6768			242	66
97403	1321E9496-4			50	12
97403	13212E9851	4720-01-219-1404		174	2
97403	13212E9655	4720-00-469-4923		173	5
				174	6
97403	13213E7633-15			239	14
97403	13213E7633-16			239	15
97403	13213E7640-9			254	1
97403	13213E8802			142	18
97403	13213E8804			142	28
97403	13213E8805			148	22
97403	13213E8806			148	2
97403	13213E8809	4710-00-240-5394		148	4
97403	13213E8812	4710-00-240-5384		146	10
97403	13213E8813	4710-00-240-5386		148	10
97403	13213E8817	4710-00-240-5391		148	28
97403	13213E8821	4720-00-466-1873		248	3
97403	13213E8965			150	1
97403	13213E8981			152	14
97403	13213E8982			147	2
97403	13213E9154			146	8
				148	14
97403	13213E9165			142	9
97403	13213E9166	4710-00-240-9040		150	17
97403	13213E9167	4710-00-240-5485		141	20
97403	13213E9178			146	16
97403	13213E9199-6	4730-00-441-8702		236	14
97403	13213E9199-7			118	30
97403	13213E9201	4710-00-240-9010		166	21
97403	13213E9223	4710-00-240-8950		236	10
				238	26
97403	13213E9228			59	27

CROSS REFERENCE INDEXES

FSCM	PART NUMBER	PART NUMBER INDEX		FIG.	ITEM
			STOCK NUMBER		
97403	13213E9229			59	12
97403	13213E9234			149	18
97403	13213E9240-1			59	28
97403	13213E9277	6220-00-449-4898		185	27
97403	13213E9304	6220-01-271-8551		185	2
97403	13213E9341	4710-00-240-8991		172	12
97403	13213E9342	4710-00-240-8967		171	2
97403	13213E9343			171	9
97403	13213E9344			171	11
97403	13213E9345			171	5
97403	13213E9350	4710-00-240-8960		235	10
97403	13213E9352	4710-00-449-4916		169	7
				209	22
97403	13213E9353	4710-00-240-8959		169	4
97403	13213E9356	3040-00-240-5381		47	28
97403	13213E9359	4710-00-240-5397		147	5
97403	13213E9366	9905-00-239-4897		249	8
97403	13213E9367	4710-00-240-8990		169	8
97403	13213E9376	4710-00-240-8977		238	4
97403	13213E9378	4710-00-240-8994		209	24
97403	13213E9388			291	1
97403	13213E9396	4710-00-240-8992		209	19
97403	13213E9399	4710-00-240-8953		209	5
97403	13213E9400	4710-00-240-8946		209	6
97403	13213E9401	4710-00-240-8952		209	11
97403	13213E9402	4710-00-240-8944		209	9
97403	13213E9416	4710-00-240-8951		209	21
97403	13213E9418			209	20
97403	13213E9421	4710-00-240-8945		209	2
97403	13213E5422	4710-00-240-8954		209	3
97403	13213E9428-2			172	16
97403	13213E9428-3			172	13
97403	13213E9428-4	4720-00-479-8795		172	2
97403	13213ES478	6150-01-028-4115		76	5
97403	13213E9496-2	5306-00-401-5191		50	5
97403	13213E9518			39	7
97403	13213E9523-3	6680-00-240-5674		114	5
97403	13213E9525			171	4
97403	13213E9526			171	10
97403	13213E9567	4720-00-469-4914		295	5
97403	13213E9565	4910-00-441-8685		295	4
97403	13213E9570	4910-00-157-1353		295	3
02280	13213E9631-2			200	1
97403	13213E9656			180	2
				182	24
97403	13213E9657-1			182	4
Y7403	13213E9657-2			182	29
97403	13213E9658			182	5
97403	13213E9659			182	9
97403	13213E9729			145	1
97403	13213E9731	4710-00-240-5427		145	26

CROSS REFERENCE INDEXES

FSCM	PART NUMBER	PART NUMBER INDEX		FIG.	ITEM
			STOCK NUMBER		
97403	13213E9743		4710-00-240-5654	247	32
97403	13213E9744		4710-00-240-5633	247	10
97403	13213E9747			247	20
97403	13213E9748		4710-00-240-5625	247	17
97403	13213E9749		4710-00-240-5627	247	21
97403	13213E9750		4710-00-240-5628	247	16
97403	13213E9751		4710-00-240-5636	247	22
97403	13213E9752		4710-00-240-5629	247	15
97403	13213E9753		4710-00-240-5648	247	19
97403	13213E9755			248	6
97403	13213E9756			248	10
97403	13213E9758			237	27
97403	13213E9759		4710-00-240-5649	237	21
97403	13213E9762		4710-00-240-5647	239	11
97403	13213E9764-2		4710-03-240-5615	247	29
97403	13213E9764-3		4710-00-240-5616	247	28
97403	13213E9766-12		4720-00-469-6598	244	21
97403	13213E9766-7		4720-00-469-4921	226	6
97403	13213E9776-8		4720-00-181-8627	226	8
				244	18
97403	13213E9789-1		4720-00-479-8792	247	3
97403	13213E9789-2		4720-00-479-8791	238	13
97403	13213E9789-3			238	21
97403	13213E9798-1		4710-00-240-5617	237	3
				237	4
97403	13213E9974-1			32	16
97403	13214E2258		4730-01-195-0353	112	46
97403	13215E3675			295	7
97403	13215E7045-2			141	17
97403	13215E7617-1			209	4
97403	13215E7620			50	15
97403	13215E7622-17		2590-00-248-3446	102	5
97403	13215E7622-8		2590-00-248-3407	102	8
97403	13215E7622-20			102	b
97403	13215E7622-21		2590-00-248-3486	102	1
97403	13215E7622-25			79	7
97403	13215E7622-29		2590-00-450-9126	79	3
97403	13215E7622-3		2590-01-160-9125	86	23
97403	13215E7626-1			118	11
97403	13215E7626-4			118	B
				119	6
97403	13215E7626-5			119	9
97403	13215E7626-6			118	9
97403	13215E7626-8			118	7
97403	13215E7631-1		4720-00-469-4936	237	31
97403	13215E7631-11		4720-00-469-4935	238	8
97403	13215E7631-14			118	19
97403	13215E7631-15		4720-00-469-4933	244	9
97403	13215E7631-2		4720-00-469-4932	237	30
				244	38
97403	13215E7631-6		4720-00-469-4943	237	1

CROSS REFERENCE INDEXES

FSCM	PART NUMBER	PART NUMBER INDEX		FIG.	ITEM
			STOCK NUMBER		
97403	13215E7631-7			118	18
97403	13215E7631-8			118	25
97403	13215E7632-1		4720-00-936-2189	118	28
97403	13215E7633-1			118	10
97403	13215E7633-11		4720-00-479-8801	175	5
97403	13215E7633-12		4720-00-479-2769	175	9
97403	13215E7633-16		4720-00-470-6192	234	2
97403	13215E7635-25			237	10
97403	13215E7636-1			118	13
97403	13215E7636-10			174	15
97403	13215E7636-18		4720-00-466-1886	238	12
97403	13215E7636-22		4720-00-466-1885	235	8
97403	13215E7636-23		4720-00-466-1884	235	5
97403	13215E7636-27			171	1
97403	13215E7636-29		4720-00-466-1882	170	8
97403	13215E7636-30			170	3
97403	13215E7636-5		4720-00-469-4922	244	35
97403	13215E7636-7		4720-00-466-1887	235	7
97403	13215E7637-2			118	12
97403	13215E7637-3		4720-00-466-1880	234	5
97403	13215E7637-4		4720-00-466-1879	234	13
97403	13215E7639-2		4720-00-479-8789	237	2
97403	13215E7640-1			141	25
				143	7
97403	13215E7640-2			141	12
97403	13215E7640-3			152	20
97403	13215E7640-6			152	18
97403	13215E7640-9			152	7
97403	13215E7644		5306-00-440-7840	47	31
				47	43
97403	13215E7645-2			143	1
97403	13215E7645-3			141	10
97403	13215E764610		4720-00-449-5019	236	11
				237	28
97403	13215E7646-11		4720-00-469-4915	170	14
97403	13215E7646-15		4720-00-469-4917	170	13
97403	13215E7646-16		4720-00-469-4918	169	9
				170	10
97403	13215E7646-17			169	5
97403	13215E7146-2		4720-00-459-8283	169	1
97403	13215E7646-20		4720-00-449-7199	244	8
97403	13215E7646-21			244	7
97403	13215E7646-7			235	9
97403	13215E7646-8			174	3
97403	13215E7466-9			174	1
97403	13215E7648-5			236	18
97403	13215E7651-4		4720-00-479-2764	170	7
97403	13215E7651-6		4720-00-479-2765	244	6
97403	13215E9949		5340-00-470-1293	185	8
97403	13215E9950		4710-00-240-8976	238	14
97403	13215E9951			237	29

CROSS REFERENCE INDEXES

FSCM	PART NUMBER	PART NUMBER INDEX		FIG.	ITEM
			STOCK NUMBER		
97403	13215E9963		4710-00-240-8955	237	9
97403	13215E9964		4710-00-240-9000	209	17
97403	13215E9966-1			132	6
97403	13215E9966-3			143	17
97403	13215E9971			177	3
97403	13215E9972			294	7
97403	13215E9986		3830-00-236-2278	291	3
97403	13215E9987			32	20
97403	13215E9990		3830-00-236-2279	291	5
97403	13216E1289			200	1
02280	13216E7846			238	3
97403	13216E7854		4710-00-240-9027	151	5
97403	13216E7857		4710-00-240-9004	237	44
97403	13216E7858			236	15
97403	13216E7859		4710-00-240-8938	172	5
97403	13216E7860			172	6
97403	13216E7861		4710-00-240-9045	236	1
97403	13216E7862-1		4710-00-240-5621	236	5
97403	13216E7862-2		4710-00-240-5622	169	10
97403	13216E7862-3		4710-00-240-5623	169	3
97403	13216E7863		4710-00-240-8961	236	7
97403	13216E7864			172	3
97403	13216E7865		4710-00-240-8942	236	3
97403	13216E8008			145	29
97403	13216E8009		2520-00-401-7136	170	11
97403	13216E8014		4710-00-240-8968	244	13
97403	13216E8018-2			151	10
97403	13216E8020		4810-00-404-9819	225	5
97403	13216E8021-1			151	19
97403	13216E8021-2			151	18
97403	13216E8025		2990-00-239-4889	50	18
97403	13216E9542		4820-00-458-8067	225	1
97403	13216E9549-1		4710-00-240-8947	237	26
97403	13216E9549-2		4710-00-240-8948	237	16
97403	13216E9550		4710-00-240-8979	239	18
97403	13216E9552		4710-00-240-8980	239	5
97403	13216E9553		4710-00-449-4917	239	19
97403	13216E9555			111	14
97403	13216E9556			111	25
97403	13216E9557			111	13
97403	13216E9558			111	28
97403	13216E9555			111	24
97403	13216E9560			111	27
97403	13217E3060			107	13
97403	13217E3072			272	6
97403	13217E3073-1			260	17
				272	7
97403	13217E3073-2			272	16
97403	13217E3073-3			272	9
97403	13217E3074			272	5
97403	13217E3075			272	13

CROSS REFERENCE INDEXES

FSCM	PART NUMBER	PART NUMBER INDEX		FIG.	ITEM
			STOCK NUMBER		
97403	13217E3076			260	18
97403	13217E3077			257	12
				260	21
97403	13217E3078			260	5
97403	13217E3079			260	24
97403	13217E3079-2			260	22
97403	13217E3079-3			257	24
97403	13217E3075-4			257	23
97403	13217E3081	3815-00-938-5862		257	25
				260	23
97403	13217E30E2			260	29
97403	13217E3083	3040-00-949-4877		257	29
				260	2
97403	13217E3084-2			257	2
97403	13217E3085-1	3040-00-481-2287		260	30
97403	13217E308f2	3040-00-404-2982		257	11
97403	13217E3086			260	15
97403	13217E3087			272	10
97403	13217E3150	4710-00-401-0598		239	12
97403	13217E3152			111	4
97403	13217E3156			111	8
97403	13217E6261	3815-00-554-0126		271	1
97403	13217E6262	3815-00-120-4804		257	16
97403	13217E6270			271	20
97403	13217E6271	3020-01-214-1719		271	19
97403	13217E6272			271	21
97403	13217E6273			271	22
97403	13217E6274			271	18
97403	13217E6275	3120-00-445-3773		271	14
97403	13217E6276	3040-00-506-5537		271	16
97403	13217E6277	5306-00-478-1578		271	11
97403	13217E6278-1	5365-00-189-4859		271	9
97403	13217E6278-2			271	8
97403	13217E6279-1			271	17
97403	13217E6279-2			257	21
97403	13217E6279-3			257	22
97403	13217E6279-4	5306-01-064-1539		257	1
97403	13217E6280	4710-00-930-4217		271	10
97403	13217E6283	3120-00-585-8812		257	18
97403	13217E6285	3815-00-120-4805		257	8
97403	13217E6286	3020-00-618-1128		257	34
97403	13217E6287	3040-00-404-0705		257	31
97403	13217E6288			257	35
97403	13217E6288			257	28
97403	13217E6388			257	33
97403	13217E7540	3120-00-661-9415		257	15
				260	20
97403	1321E6519-42			261	23
97403	13218E5237-12	4710-00-240-5614		247	4
97403	13218E9237-20	4710-00-240-8949		236	8
				238	19

**CROSS-REFERENCE INDEXES
PART NUMBER INDEX**

FSCM	PART NUMBER	STOCK NUMBER	FIG.	ITEM
97403	13218E9237-8	4710-00-449-4913	111	9
			209	12
97403	13218E92534		149	16
97403	13218E92781	4720-00-479-8786	118	42
97403	13218E927-2		248	7
97403	13218E281- 5		40	13
15434	132383		7	2
12204	1323814	5330-00-358-2734	44	30
15434	132716	2940-00-731-4727	67	1
15434	132717		67	5
15434	13271		67	9
15434	132719	2930-00-788-2771	67	3
15434	13273C	5330-00-788-2772	67	8
15434	132731	2930-00-788-2773	67	4
15434	133374	2990-00-898-1367	26	7
12603	134063	4730-00-477-1741	176	20
15434	134130		68	1
			70	3
03504	134506		178	23
12603	134507	3040-00-256-2595	178	3
03504	137616	2520-00-762-4216	233	1
12603	137618	4820-00-915-5435	207	1
12603	137653	4820-00-633-8057	231	3
15434	137808	2910-00-786-0084	26	10
15434	138603		61	16
15434	138608	5365-00-974-9851	23	7
15434	138806	5310-00-472-7094	26	12
15434	139034	4730-00-814-3309	38	14
15434	139675		61	1
15434	140347		61	7
11862	14036115	2530-01-149-7945	11	15
			12	14
15434	140616	4730-00-471-0053	20	6
15434	140687	4710-00-084-7790	61	4
80883	14200813		215	4
			216	2
98440	1428	5305-00-121-2 705	42	32
15434	143087		11	4
			12	11
15434	143477		36	20
15434	143476		36	21
15434	143602		12	10
93061	144F-8-8-6	4730-00-401-7132	148	13
72216	144X8X8X6	42730-00-401-7132	146	9
15434	144191		36	5
72216	145X6X6X8		142	22
			143	6
30076	145199	2520-00-051-9834	120	9
15434	145459		62	22
30076	14546	4730-00-944-7898	153	1
15434	145779	2815-00-920-2055	23	17

**CROSS-REFERENCE INDEXES
PART NUMBER INDEX**

FSCM	PART NUMBER	STOCK NUMBER	FIG.	ITEM
15434	145782		72	6
15434	146482	2910-00-506-4877	24	33
15434	146483	2910-00-790-8736	24	28
15434	146484		24	32
15434	146523	5340-00-088-6540	44	3
15434	147901		26	8
15434	147991	5340-00-081-8488	34	1
15434	148216	2815-00-062-8613	12	6
15434	148217		12	5
15434	148698	2815-00-952-3006	22	5
15434	149121	5330-00-740-6110	12	21
73370	149557	2910-00-787-6552	43	8
			44	15
15434	149767	2910-00-910-3698	26	13
15434	150616		4	9
24617	1508003	6685-00-335-9516	85	20
98440	1517A		42	30
70040	1517386	6680-00-515-3457	42	33
15434	153520	53100-00-249-6540	16	18
15434	154088	5330-00-961-9470	24	30
15434	154272	2815-00-981-3161	13	8
			14	1
15434	154277	4820-00-066-9065	36	3
15434	154399	4140-00-099-5697	68	7
			72	16
15434	154591	4730-00-485-9284	63	5
15434	154615	5365-00-113-8522	68	15
			70	9
15434	154638	5340-00-299-0700	68	16
			70	21
15434	155787		256	4
15434	155977		13	12
15434	155997		14	5
15434	155998		13	15
			14	8
15434	156007		19	7
15434	156013		30	3
15434	156019		19	6
15434	156032		19	8
15434	156046		19	5
24617	1567471		251	1
15434	157088	5365-00-507-3271	24	29
15434	158197		20	8
93061	159F- 6- 4	4730-00-496-7330	141	16
23382	16B 1582726	6210-00-699-945 7	82	2
			83	7
			84	6
96881	16L16F	3120-00-474-1709	293	12
83058	160403	6210-00-699-9458	82	13
			84	1
78747	160443		82	24

**CROSS-REFERENCE INDEXES
PART NUMBER INDEX**

FSCM	PART NUMBER	STOCK NUMBER	FIG.	ITEM
15434	161974		68	14
15434	161975	3020-00-269-4709	68	8
15434	162206	4720-00-913-1941	30	16
15434	163066		30	18
15434	163759	4730-01-089-5902	9	7
70960	1644B		126	13
19207	164430	5305-00-990-8387	214	5
15434	165031		36	10
15434	165484		35	4
15434	165651		9	6
45681	166L-602109		229	3
45681	1661-61229		229	13
96881	16616FREVB		294	1
45681	1662-562392		229	4
15434	166384	4730-00-485-9283	61	2
80064	1672836	4730-00-278-3725	172	10
15434	167849		61	15
15434	167850		61	9
15434	167851		61	13
15434	168338	5330-00-440-8827	61	20
15434	168481	2930-00-929-550L	67	7
89922	169	5315-00-168-2962	269	29
15434	169266		11	2
03504	17C1235CR		130	10
			135	10
09990	17X36	5310-00-135-7292	229	7
15434	170205		10	5
15434	170426	4710-00-905-502 1	34	2
15434	170427	4710-00-924-3568	34	4
15434	171129	2910-00-404-7002	36	17
15434	171545	5305-00-405-5453	27	3
98441	17254S		30	2
80883	17261513G1-1		215	20
			216	16
90407	17317P11	5360-00-016-2436	229	16
15434	173176	5360-01-155-7157	16	21
15434	173296		16	20
15434	173368	5330-00-132-0248	16	28
D8009	1740009		107	19
15434	174364	4710-00-226-1340	34	14
73842	17555	3030-00-492-8098	70	15
15434	175836	4820-00-130-4820	30	6
			34	19
89922	176		269	7
15434	176020		23	6
62983	176452		243	88
15434	176827		66	6
60703	1771-12J	5305-01-162-5994	219	16
15434	177276		30	19
15434	178079	4820-00-471-0049	34	20
15434	178536	3030-00-105-9216	68	9

**CROSS-REFERENCE INDEXES
PART NUMBER INDEX**

FSCM	PART NUMBER	STOCK NUMBER	FIG.	ITEM
15434	180372	5340-00-719-4601	34	6
15434	180402	4730-00-297-4653	60	2
15434	180404	4730-00-299-0801	64	12
15434	181466	5310-00-484-1718	27	4
15434	182158	4710-00-057-1479	35	1
19207	1827123		214	13
15434	183342S	4330-01-145-5269	16	24
15434	183429	5365-00-369-4729	256	6
15434	183712	4710-00-277-5525	62	11
89922	184		269	25
15434	184386		16	26
15434	184388		16	19
15434	186780	5330-00-864-5422	62	20
80813	187 3-8-6BRASSI NSERTBLKBODY	5355-00-836-7416	178	4
89922	189		269	3
03504	19F16		112	48
99872	1905-102	5310-00-044-6548	184	2
16764	1906975	5977-00-729-9651	69	16
21450	191245	5305-00-019-1245	99	4
16764	1918620		79	2
16764	1935842	2920-00-994-4199	75	1
15434	193734	5330-00-403-9896	26	11
15434	193739	5330-01-2 5-0153	13	16
57733	19408		251	19
16764	1941248	5340-00-072-1119	69	13
15434	194356		36	8
79227	2		140	5
81343	2-130109E	4730-00-287-3281	43	14
			43	17
			44	14
			44	26
12603	2D10	2530-00-439-9264	130	6
			135	6
80131	2N582	5961-00-688-9173	159	5
30780	20-16F5XS	4730-00-439-6018	236	12
76005	200XP90	5340-00-433-0370	57	16
15434	200064	5340-00-417-5800	9	4
08484	20032S	4730-00-204-3491	61	6
02280	20118A	5360-00-160-9639	287	20
98440	2013	5330-00-119-4842	39	24
			42	34
15434	201760	4730-00-762-4169	34	3
15434	202093		70	14
15434	202094		70	16
01276	2021-4-45		241	11
01276	2027-12-10S	4730-00-497-6438	243	62
01276	202702-10-12S	4730-00-220-5570	243	23
01276	202702-101-12		243	56
15434	203018		34	14
15434	203019		34	14

**CROSS-REFERENCE INDEXES
PART NUMBER INDEX**

FSCM	PART NUMBER	STOCK NUMBER	FIG.	ITEM
15434	203071	4730-00-762-4161	34	13
15434	203245	9905-00-424-9835	3	4
15434	203646	2930-00-792-9763	65	6
02280	20414M	5360-00-917-2795	288	13
27315	207N5F1	3020-00-294-9682	257	13
			260	19
			272	15
70334	20723	4730-00-254-6225	141	11
			144	8
			152	5
01276	2083-12-12S	4730-00-278-3724	235	14
			237	40
01276	2091-4-S	4730-00-214-8108	249	2
12603	211433	2520-00-051-9932	112	49
			113	24
98441	213-R-4-HS-4-PMN -2-0122	4720-00-766-3198	52	22
98441	213-4	4720-00-241-6964	30	4
71286	21416	5325-00-637-2369	83	22
15434	21621-6	2910-00-785-6581	43	4
			44	9
15434	216484		9	1
06853	217698	4820-00-512-2364	156	14
02280	2181225-80		217	15
64392	2195		116	32
10989	21995	2910-00-001-3473	38	8
35510	22082		71	23
10988	221-1042	4730-00-289-0094	167	9
			168	7
			246	29
06853	221154	4820-00-452-9304	157	13
71044	22506	3120-01-083-9177	210	32
71044	22525		210	35
12603	227265	2520-00-922-6287	112	47
06853	227717	4820-00-774-8299	156	9
12603	227728	2520-00-226-1306	116	15
71044	22858-1		210	16
06853	229625	2530-00-801-2727	82	12
06853	229800	2540-00-802-1240	158	22
12603	23E11	5310-00-791-8057	130	7
			135	7
06853	23132SREV17		141	24
			143	21
71044	23308	3110-00-357-9675	210	6
71044	23838		211	17
60703	2397-6J	5310-01-154-0725	219	19
30780	24-20FTXS	4730-00-449-7204	118	51
22031	2404-12-16	4730-00-449-7205	116	11
98441	242R6-S25-JSN6-J SN8-8	4720-00-470-1305	175	8

**CROSS-REFERENCE INDEXES
PART NUMBER INDEX**

FSCM	PART NUMBER	STOCK NUMBER	FIG.	ITEM
98441	242R -JSN8-JMN8- 2		172	7
98441	242R8-JSN8-JMN8- 29	4720-00-466-0096	235	17
06853	243824	9905-01-028-1371	137	26
89922	246		269	21
72216	246X4X4		254	2
72216	246X8X8		146	18
20969	248X6X2	4730-00-439-6021	142	3
			151	3
70281	2502H058	2540-00-423-0613	194	3
78252	25C2H106	2540-o00-014-7024	194	17
70281	25025183		194	3
70281	25045006		194	24
80883	25161527G1-1		215	19
			216	19
70281	2531V042	2540-00-471-0233	194	25
71044	25690-1	3120-00-435-1160	210	38
71044	256901		211	8
71044	25770-1	2540-00-405-0044	211	4
71044	25775		210	20
71044	25777		211	13
71044	25779		210	34
			211	6
71044	25789		210	36
71044	25790		211	2
71044	25810		210	10
71044	25989		210	39
			211	1
71044	25998-503		210	11
89922	26	2590-00-491-3272	269	23
71044	26020	3120-01-083-9176	211	5
70210	26827		210	7
71044	26988	5310-00-008-9291	210	37
			211	7
02280	2699308-240		270	4
			270	7
89922	27-397		269	12
09990	27X374	5305-00-136-2802	229	5
70281	2701D001	2540-00-431-6522	194	19
71044	27040		210	15
71843	2708-2A	5340-00-917-6631	290	9
71044	27159		210	25
71044	27160		210	18
71044	27191		210	24
71044	27193-801	4730-01-028-9239	210	19
			211	10
71044	27194		210	17
			211	9
19207	2728843-190		260	27
19207	2728843420		272	3

**CROSS-REFERENCE INDEXES
PART NUMBER INDEX**

FSCM	PART NUMBER	STOCK NUMBER	FIG.	ITEM
80883	27461500G1		215	21
			216	18
16764	274936		69	12
01276	2766-12	4720-00-639-9899	118	46
06853	277120	2530-00-794-9164	157	36
19207	2775524-1		219	27
			220	2
71044	27901		211	14
06853	279269		150	18
78640	28-14	4730-00-193-0879	115	5
71044	28149-1		210	28
61208	2815	9905-00-367-3634	278	53
71044	28150-1		210	8
98440	2861-3		39	13
			42	24
71044	28630-502	2540-00-227-9538	210	12
98440	2876-14		42	28
98440	2876-15		42	29
98440	2877-1		42	26
71044	28776-1	2540-00-471-0252	210	4
98440	2879-9	5310-00-292-5996	42	25
89922	292	3120-00-182-8472	269	6
60119	294609-3-350	5325-00-804-1006	189	5
92679	295698R1	4730-00-922-2308	248	1
15434	299071	2930-00-789-0651	67	7
80523	3-SNL-126-A-116		47	54
02697	3-904N674-70	5330-00-755-4955	229	6
11083	3F5597	4010-00-269-9308	BULK	4
80523	3SNL126A132	2910-00-245-7675	47	54
70281	30-437	9340-00-736-8529	198	5
70281	30-586		198	9
70281	30-587	2540-00-007-2349	198	8
70281	30-588	9340-00-252-2011	198	7
70281	30-589	5620-00-227-9534	198	1
70281	30-590	2540-00-227-9532	198	3
70281	30-596	2510-00-231-7338	198	2
12603	30F3	4730-00-138-8050	154	17
71044	30064	3120-00-493-4019	211	19
87373	301M0606-6-6-6-4 OIN	4720-00-904-9128	242	54
			243	21
15434	3011499	2815-00-930-5446	KIT	
15434	3012588	2815-00-111-6555	KIT	
15434	3013510	5330-00-961-8075	KIT	
89346	304741C1		120	11
89346	304752C1	2520-00-045-4145	120	15
75418	3058-0084306	5310-00-038-9417	13	10
			14	3
71044	30848-801		210	2
71044	31015	2 540-00-427-5729	210	23
57733	31996		251	8

**CROSS-REFERENCE INDEXES
PART NUMBER INDEX**

FSCM	PART NUMBER	STOCK NUMBER	FIG.	ITEM
46522	3200022	5320-00-040-9912	215	16
			216	12
55380	3238421	4730-00-014-4012	3	38
			8	23
			168	12
00624	325-75550B	4730-00-988-1194	20	7
80883	32961256G1		215	17
			216	17
10001	33G1724	5325-00-276-6343	93	6
			185	15
			192	19
30778	33197R	9390-00-901-4419	BULK	2
70270	3331		266	3
57733	33637		251	3
89922	34	5340-00-168-7229	269	22
71044	34044-001	2540-00-427-5712	210	21
16764	34816	5310-00-763-0661	69	14
89922	35		269	30
70281	35-20		194	13
73370	35066	5340-00-036-3612	43	9
			44	20
57733	35268		251	17
71044	353019-801	5310-00-007-3018	210	30
			211	12
71044	353042	5310-00-007-6159	211	3
73370	3570		43	6
			44	11
27315	36Z 573		152	10
60703	365	4730-01-044-2680	219	26
09703	3657M3		47	19
60703	366-M	4730-00-117-9148	219	25
09990	37X5	5310-00-622-2525	229	8
10203	3831	2930-00-913-8658	250	17ii
57733	38962		251	13
81349	39TB2	5940-00-983-6122	185	33
09990	39X4	5305-01-029-6826	179	10
			208	3
			232	10
89922	397	3120-00-182-8474	269	15
89922	4	2520-00-484-8404	269	26
81343	4-2 010202B	4730-00-254-6211	156	7
62983	4CG03C10S2	4820-00-176-9688	225	12
12603	4E10	5310-01-105-9397	130	13
			135	13
76301	4M36-03043	5310-00-907-7693	219	22
02280	400863	5340-00-403-7810	288	43
			290	22
77640	401082	5360-00-253-7230	99	8
13548	40209Y	6220-00-451-4981	93	4
77640	402238A 1	5340-00-405-4260	99	2
78189	4025-32-00-0541		70	8

**CROSS-REFERENCE INDEXES
PART NUMBER INDEX**

FSCM	PART NUMBER	STOCK NUMBER	FIG.	ITEM
75418	4031.06864.01		214	23
18882	40335		194	7
86768	404LFG1-48	4820-00-3 53-9386	30	6
98441	406-24-20	4730-01-029-0167	118	33
19207	407010		253	3
89922	41	5306-01-250-6280	269	4
10203	4109	6680-00-449-4981	249	1
79227	4173	4820-00-914-4651	KIT	
89922	42	3040-00-411-8290	269	32
57733	420239		251	11
57733	420240		251	2
57733	420242	5365-00-092-6794	251	4
57733	420245		251	9
57733	420246		251	18
21450	420460	5305-00-042-0460	99	1
46522	42083213	5340-00-480-4477	215	11
			216	6
19207	421505	53 05-00-591-3369	188	6
21450	422839	5305-00-119-7463	90	9
71044	42408-1	2540-00-227-9536	210	3
21450	424203	5305-00-042-4203	223	2
71044	42591-001	2540-01-062-0923	210	1
91561	428445		201	5
94135	43W633540	5310-00-274-8710	157	32
			218	2
09367	4372325-3		11	6
15434	43765	4730-00-731-4738	30	9
15434	43828	4730-00-877-6298	116	25
			117	18
15434	43828C		60	1
09367	4388965		43	3
			44	8
79470	44X4		149	21
19207	444152	4730-00-540-2745	146	11
78222	444236	4730-00-595-3234	46	22
24617	444626	4730-00-842-784I	11	14
			12	15
57733	44603		251	5
71044	44618-1	2540-00-116-9747	211	16
24617	446610	5305-00-044-6610	69	15
76857	4468S		217	9
01943	4494	6680-00-240-5674	114	5
81336	45-298-300-005		156	22
79470	45X6	4730-00-257-2100	148	1
77640	451710-761	2590-00-471-0225	99	9
24617	454111	4730-00-289-2357	42	2
21450	454112	4730-00-203-0030	42	4
30327	46-F- 06X04	4730-00-270-4606	158	13
79470	46FX10	4730-00-289-0373	151	11
87373	460-12-12		243	84
76568	463FW		97	3

**CROSS-REFERENCE INDEXES
PART NUMBER INDEX**

FSCM	PART NUMBER	STOCK NUMBER	FIG.	ITEM
80883	46461243G1		216	1
77640	465530	2540-00-99L-0678	99	6
12603	47K3	2520-00-015-7137	233	31
12603	47K6	5365-00-019-1202	233	27
57733	47200	4820-00-637-2576	264	36
80883	47461505G1-1		215	6
			216	8
09704	475WF		212	7
21699	47593		76	9
93061	48F-6-2	4730-00-439-6021	160	1
79470	48X6X6		141	1
			147	28
			148	19
			152	11
79470	48X8X8	4730-00-278-4603	146	5
02280	4803013		217	6
02280	481438		290	37
02280	481447		273	9
02280	481479	5315-00-486-1079	258	21
02280	481495	3815-00-299-0734	258	2
			258	36
02280	481500	5330-00-089-6125	275	28
02280	481503		212	15
02280	481548	5340-00-299-0797	259	14
02280	481554	2530-00-422-9828	288	35
02280	481556	3020-00-949-5482	259	4
			273	6
02280	481558	5315-00-253-3412	257	39
02280	481616	5306-00-903-6040	288	12
02280	481680	4720-00-410-4469	33	6
02280	481709	5355-00-116-9730	274	3
02280	481754		191	12
02280	481759		191	14
02280	481760		191	13
02280	48179		258	32
02280	481838	9905-00-120-4801	224	2
02280	481839	9905-00-120-4802	224	2
02280	481895		257	36
02280	482006		48	16
			290	34
02280	482016		223	5
02280	482034	5365-00-253-3393	290	16
02280	482112	5340-00-441-0928	275	5
02280	482114	5315-00-L20-4812	287	21
02280	482188		48	4
02280	482195		48	3
02280	482205	3810-00-254-6056	282	15
02280	482207		292	4
02280	482219		100	1
02280	482281	3815-00-120-4826	292	27
02280	482282	3120-00-120-4825	292	15

**CROSS-REFERENCE INDEXES
PART NUMBER INDEX**

FSCM	PART NUMBER	STOCK NUMBER	FIG.	ITEM
02280	482284		292	7
02280	482285	5315-00-203-1294	291	7
			291	10
02280	482286		291	7
			291	10
02280	482287	3120-00-442-9168	293	3
02280	482288	312-00-086-2890	292	16
			293	15
02280	482289		292	18
02280	482290		292	2
02280	482292		292	25
02280	482293		292	9
02280	482296		53	3
02280	482298		53	3
02280	482299		53	3
02280	482359	2510-00-112-5081	199	5
02280	482360	2510-00-114-1599	199	3
02280	482361	9340-00-226-1434	199	2
02280	482362	9340-00-226-1370	199	1
02280	482363	9340-00-226-1374	199	4
02280	482371		258	11
02280	482377		282	8
02280	482378		259	9
02280	482379		258	29
02280	482400		98	4
02280	482401		158	19
02280	482417	4720-00-230-3548	31	1
02280	482418	2940-00-107-1192	31	23
02280	482441	2520-00-298-3074	252	7
02280	482444	2590-00-925-4415	202	1
02280	482445	4 730-00-226-812 7	243	3
02280	482446	4820-00-915-5756	229	1
02280	482450		242	39
02280	482464	3810-00-227-9548	275	6
02280	482499	5360-00-253-3288	290	32
02280	482501		274	7
02280	482502		274	10
02280	482508	5340-00-2 54-6086	290	41
08742	482515	4820-00-016-2333	229	11
02280	482523		275	29
02280	482525		275	32
02280	482526	3040-00-441-0805	275	36
02280	482533		261	5
02280	482534	3810-00-403-9429	261	4
02280	482535	3810-00-253-5553	261	28
02280	482537	3810-00-253-5554	261	27
02280	482538		41	12
			42	20
02280	482539		275	33
02280	482540	4720-00-913-4611	41	4
02280	482541	4720-00-913-4613	41	14

**CROSS-REFERENCE INDEXES
PART NUMBER INDEX**

FSCM	PART NUMBER	STOCK NUMBER	FIG.	ITEM
02280	482541	4720-00-913-4613	42	39
02280	482542	5310-00-224-0296	275	34
02280	482576	2530-00-945-6752	45	32
02280	48257S	2530-00-420-8603	152	3
02280	482593	4820-00-411-5456	142	23
			146	19
			151	12
02280	482610	4820-00-435-8017	155	13
02280	482613		201	6
			243	2
02280	482631		37	17
02280	482635	4120-00-586-8328	201	18
02280	482637		37	33
02280	482637	2591-00-256-2460	31	31
02280	482641	2590-00-404-9955	184	18
			185	19
02280	482642	6220-00-432-7487	184	10
			185	23
02280	482646	5340-00-221-9560	184	4
02280	48266C	5330-00-950-7987	37	10
02280	482667		58	16
02280	48266E		261	3
02280	482672	4720-00-913-4618	174	2
02280	482673	4720-00-913-7196	173	3
02280	482674	4720-00-913-3321	173	4
			174	12
			173	5
			174	6
02280	482675	4720-00-913-4619	174	1
			237	8
02280	482676		174	3
02280	482677	4720-00-939-6647	174	4
02280	48268C	4720-00-939-6646	174	15
75535	482683	4720-00-730-4428	127	6
			132	6
02280	482694	4130-00-633-5531	117	36
02280	482698	5340-00-482-1450	49	4
02280	48270C	2990-00-450-9471	49	7
02280	482704		242	23
02280	48270e		47	20
02280	48270	2990-00-432-1332	49	9
02280	48271C		49	14
02280	482711		49	1
			50	14
02280	482712	5340-00-470-2950	49	8
02280	482714		218	5
02280O	482718		47	50
02280dO	482720	2990-00-702-7491	49	16
02280	482721	5315-00-460-4605	206	5
02280	482722	3815-00-411-0226	206	6
02280	482725		98	1

**CROSS-REFERENCE INDEXES
PART NUMBER INDEX**

FSCM	PART NUMBER	STOCK NUMBER	FIG.	ITEM
02280	482727		192	25
02280	482728		192	34
02280	482729	4720-00-097-9915	116	8
02280	482733		116	21
02280	482734	3040-00-120-4852	47	43
02280	482735		47	22
02280	482736	5360-00-120-4857	47	39
02280	482737	5340-00-120-4863	47	5
02280	482738		47	32
02280	482739		47	36
02280	482740	5970-00-432-6671	47	3
02280	482742		246	19
02280	482743		246	3
02280	482744		246	20
02280	482746	4720-00-913-8669	116	13
02280	482747	4720-00-913-3322	116	9
			242	3
			246	16
02280	482748	4720-00-913-7946	117	27
02280	482749		117	4
02280	482750	4720-00-913-7945	116	4
02280	482751	4720-00-913-4620	117	26
02280	482752	4720-00-913-7947	117	13
02280	482753	4720-00-913-3933	117	35
02280	482754	4720-00-962-6549	117	3
02280	482755		117	23
02280	482756	4720-01-214-1476	116	19
02280	482758		246	7
02280	482761		242	20
02280	482764	4710-00-086-2904	246	21
02280	482765	4710-00-086-2927	246	23
02280	482766	4720-00-574-8692	58	17
02280	482767		58	11
02280	482769	4710-00-088-4699	246	8
02280	482770		246	9
02280	482771		246	10
02280	482772	4710-00-086-2906	246	27
02280	482773	4710-00-086-2905	246	26
02280	482774		246	25
02280	482775		246	24
02280	482776	4710-00-088-4705	246	17
02280	482777	4710-00-086-2926	246	18
02280	482779		55	1
02280	482780		192	20
02280	482781	4720-00-913-7949	58	12
02280	482782		192	21
02280	482784		58	13
02280	482787	4720-00-913-9742	58	9
02280	482788		58	22
02280	482789		37	11
02280	482790		87	14

**CROSS-REFERENCE INDEXES
PART NUMBER INDEX**

FSCM	PART NUMBER	STOCK NUMBER	FIG.	ITEM
02280	482791	6150-00-109-3887	87	8
02280	482792		116	22
02280	482793		103	8
02280	482794		103	4
02280	482795		103	7
02280	482797	4710-00-444-6039	159	23
02280	482808		87	2
02280	482809	3810-00-109-3880	87	1
02280	482815		103	6
02280	482819		87	3
02280	482821		38	15
02280	482822	4720-00-913-3317	38	9
02280	482823	4720-00-913-3319	38	5
02280	482824	4720-00-913-9741	38	3
02280	482825	4720-00-913-9740	38	1
02280	482827		242	67
02280	482833	6210-00-111-3192	85	21
02280	482834	6210-00-111-3193	85	18
02280	482837		103	14
02280	482839		243	91
02280	482843		156	21
02280	482846		192	1
02280	482847	4710-00-457-8617	246	28
02280	482848	4710-00-457-8614	246	15
02280	482849		33	4
02280	482850		159	27
02280	482852		191	15
02280	482853		33	3
02280	482855		156	28
02280	482856	4710-00-441-1525	159	10
02280	482857		243	37
02280	482858	4010-00-420-6130	295	8
02280	482860	4710-00-444-5740	157	10
02280	482861		192	30
02280	482864		51	9
02280	482873	4710-00-442-9163	153	3
02280	482874		156	4
02280	482875		158	1
02280	482876	4710-00-441-5024	158	5
02280	482877	4710-00-441-5011	158	14
02280	482881	4710-00-441-2128	157	6
02280	482882	4720-00-725-0675	154	3
02280	482883	4720-00-964-8207	154	9
02280	482884		280	3
02280	482885		280	2
00736	482892		276	2
02280	482893	4720-00-962-6219	242	6
02280	482896		242	13
02280	482897		242	8
02280	482897	4720-00-913-4617	171	6
			242	7

**CROSS-REFERENCE INDEXES
PART NUMBER INDEX**

FSCM	PART NUMBER	STOCK NUMBER	FIG.	ITEM
02280	482898	4720-00-913-4622	242	12
02280	482899		242	56
02280	482900		242	57
02280	482901	4720-00-913-4626	242	61
02280	482902		242	16
02280	482903		243	7
02280	482904		242	59
02280	482905		242	15
02280	482909	4720-00-913-3937	243	77
02280	482910	4720-00-913-3936	243	66
02280	482911		243	69
02280	482912		243	36
02280	482913	4720-00-913-3935	243	78
02280	482914	4720-00-913-4615	243	49
02280	482916		243	45
02280	482917	4720-00-913-5328	243	20
02280	482919		243	27
02280	482920		243	28
02280	482927	4720-00-586-8313	159	26
02280	482930		243	22
02280	482934		243	68
02280	482935		243	24
02280	482939		158	11
02280	482942	4710-00-444-5752	156	19
02280	482943	4720-00-964-7308	138	5
02280	482947	4710-00-444-5809	158	6
02280	482950		98	2
02280	482951	5340-00-253-5703	261	17
02280	482953		155	18
02280	482963		155	5
02280	482964		153	7
02280	482965		156	25
02280	482966		159	16
02280	482967		159	8
02280	482968	47110-00-088-4739	155	17
02280	482969		155	11
02280	482971		158	17
02280	482972		157	9
02280	482973	4710-00-441-4253	156	27
02280	482974	4710-00-441-5113	157	23
02280	482975		158	15
02280	482976		155	10
02280	482977	4710-00-441-1753	157	21
02280	482978	4710-00-442-9164	156	25
02280	482979	4710-00-227-9526	158	4
02280	482980	4710-00-442-9165	156	23
02280	482981		156	13
02280	482982	4710-00-441-2129	156	16
02280	482983	4710-00-441-2L85	158	16
02280	482984	4710-00-441-2515	154	14
02280	482985	4710-00-441-3426	157	3

**CROSS-REFERENCE INDEXES
PART NUMBER INDEX**

FSCM	PART NUMBER	STOCK NUMBER	FIG.	ITEM
02280	482986		157	20
			224	2
02280	482987		159	7
02280	482988		224	2
02280	482989		224	2
02280	482991	9905-00-120-4794	224	2
02280	482993		253	6
02280	482994		224	2
02280	482995		224	2
02280	482996	9905-00-120-4796	224	2
02280	482997	9905-00-120-4795	224	2
02280	482999		224	2
02280	483000		224	2
02280	483004	5315-00-203-1299	180	17
02280	483005		58	2
02280	483008		224	2
02280	483010		217	4
02280	483017		217	17
02280	483023		217	27
02280	483039		94	5
02280	483117		190	21
02280	483120		190	8
02280	483121		190	20
02280	483122		190	6
02280	483123		190	7
02280	483129		249	12
02280	483132		83	11
02280	483133		84	13
02280	483143		185	34
02280	483338	2510-00-427-5809	281	10
02280	483365		192	25
02280	483370		258	18
02280	483415		77	4
02280	483429		212	13
02280	483471		258	16
02280	483478	4720-00-254-5894	217	10
02280	483562	6220-00-237-5702	85	25
02280	483646	4730-00-254-5898	217	5
02280	483655		191	6
02280	483656		191	9
02280	483660		191	8
02280	483661		191	7
02280	483662		191	5
02280	483666	4720-00-913-5910	64	9
02280	483669	3810-00-253-5704	261	2
02280	483674		190	15
02280	483695		243	35
02280	483696		243	34
02280	483697		243	16
02280	483698		243	15
02280	483699		243	54

**CROSS-REFERENCE INDEXES
PART NUMBER INDEX**

FSCM	PART NUMBER	STOCK NUMBER	FIG.	ITEM
02280	483701		242	19
02280	483702	4710-00-444-6577	242	21
02280	483703		242	22
02280	483705		242	24
02280	483707	4710-00-444-6542	242	27
02280	483708		242	28
02280	483709	4710-00-226-1450	242	29
02280	483710		242	30
02280	483711		242	31
02280	483723		47	3
02280	483724		47	2
02280	483725	5930-00-269-3654	98	8
02280	483726	5306-00-480-8359	49	10
02280	483727	3815-00-570-9645	192	37
02280	483728		117	12
02280	483738		80	1
02280	483739	4720-00-5 86-8402	154	4
02280	483740	4720-00-725-0704	154	7
02280	483747		243	9
02280	483748	2530-00-297-5723	154	2
02280	483750		242	60
02280	483752	4720-00-725-0682	242	62
02280	483753		242	53
02280	483754		242	58
02280	483757		242	52
02280	483758		242	63
02280	483759		242	64
02280	483760		243	51
02280	483762		242	35
02280	483763		155	22
			243	32
02280	483764		155	23
			243	31
02280	483765		242	36
02280	483766		242	14
02280	483767		243	73
02280	483768		243	64
02280	483769		242	37
02280	483770	4710-00-444-8603	243	50
02280	483771	4720-00-586-8334	201	9
02280	483772	4720-00-586-8366	201	29
02280	483773		115	3
02280	483778	5360-00-120-4855	47	14
02280	483779		127	8
02280	483781		156	31
02280	483782	4710-00-444-8514	159	16
02280	483783		156	1
02280	483784		157	26
02280	483807		116	16
02280	483827		281	12
02280	483858	4720-00-574-8764	58	15

**CROSS-REFERENCE INDEXES
PART NUMBER INDEX**

FSCM	PART NUMBER	STOCK NUMBER	FIG.	ITEM
02280	483863	3120-00-965-7328	259	15
02280	483875		282	26
02280	483904	4710-00-444-6205	201	12
02280	483906		200	9
02280	483907	2910-00-431-6506	41	5
			42	15
02280	483926		159	6
02280	483927		159	3
02280	483934		282	19
02280	483965		51	5
02280	484069		84	19
02280	484070		84	11
02280	484073		83	19
02280	484075		83	25
			84	16
02280	484076		83	10
02280	484077		254	5
02280	484078		83	24
			84	7
02280	484079		83	1
02280	484080		83	17
02280	484081		84	14
02280	484126		252	4
02280	484187	41720-00-586-8403	154	5
02280	484189		154	5
02280	484190		141	15
			143	18
02280	484203	482 0-00-586-8448	156	14
02280	484204	6685-00-689-6103	254	3
48018	484213		88	10
48018	484214	2590-00-405-4261	88	9
48018	484215	2590-00-423-0277	88	8
02280	484316		249	19
02280	484364		39	3
02280	484395		50	3
02280	484400		50	8
02280	484406		293	25
02280	484427	4730-00-936-2222	226	3
02280	484433		185	28
02280	484434		185	30
02280	484469		91	3
02280	484477		105	7
02280	484484	2910-00-406-7191	39	20
02280	484490		292	12
02280	484495		32	19
02280	484496		32	11
02280	484524		42	38
02280	484535		241	33
02280	484541	4820-00-948-7779	150	5
02280	484560		224	2
02280	484563		144	2

**CROSS-REFERENCE INDEXES
PART NUMBER INDEX**

FSCM	PART NUMBER	STOCK NUMBER	FIG.	ITEM
02280	484585	4820-00-459-8295	225	15
02280	484596		224	2
02280	484622		224	2
02280	484632		47	32
02280	484633		47	40
02280	484635		47	26
02280	484638		76	20
02280	484639		76	18
02280	484656		56	1
02280	484664		59	8
02280	484670		59	14
02280	484690		148	5
02280	484698	4710-00-471-0361	147	13
02280	484720		270	9
02280	484721E3455		147	22
02280	484748	4710-00-240-5422	143	3
			145	8
02280	484775	4710-00-240-9017	150	13
02280	484780		224	2
02280	484804	4710-00-240-9014	150	3
02280	484826		111	22
02280	484829		241	20
02280	484838	4710-00-240-5388	142	11
			147	10
02280	484841	4710-00-240-5398	147	27
02280	484854		141	2
02280	484866-3	4720-00-466-1877	236	9
			238	18
02280	484875		147	8
02280	484876		288	17
02280	484877	5330-00-403-9898	288	18
02280	484882	4720-00-254-5901	241	27
02280	484883	4720-00-254-5900	241	25
02280	484886	6210-00-404-3398	85	25
02280	484936		241	38
02280	484937		241	37
02280	484939		111	10
02280	484941		80	5
02280	484943		80	7
02280	484947		218	5
02280	484965		252	3
02280	484982	2590-00-248-3282	86	19
02280	484983	2590-00-248-3317	86	28
02280	484984		86	18
02280	484986		76	8
02280	484989		86	21
02280	484990		76	12
02280	484991	2590-00-248-3287	86	26
02280	484993		86	10
02280	485178	2590-00-235-3797	287	11
02280	485185	5315-00-410-2943	287	7

**CROSS-REFERENCE INDEXES
PART NUMBER INDEX**

FSCM	PART NUMBER	STOCK NUMBER	FIG.	ITEM
02280	485186	5340-00-088-6380	287	25
02280	485188	3120-00-965-7326	287	14
02280	485190	5315-00-410-4839	287	8
02280	489000	2590-00-351-2357	86	3
02280	489002	2590-00-248-3491	86	22
02280	489003	2590-00-248-3357	86	24
02280	489004	2590-00-248-3489	86	15
02280	489006	2590-00-248-3481	86	25
02280	489010	2590-00-248-3463	86	9
02280	489014	2590-00-248-3404	102	2
02280	489017	2590-00-248-3373	86	29
02280	489018	2590-00-248-3276	108	8
02280	489019	2590-00-248-3372	107	7
02280	489021	2590-00-248-3362	107	11
02280	489022	2590-00-248-3359	107	10
02280	489027	2590-00-450-9125	86	27
02280	489031		224	2
02280	489056		289	7
02280	489057		289	8
02280	489058		289	5
02280	489059		289	6
02280	489060		289	2
02280	489062		187	4
02280	489063		96	6
			187	1
02280	489071	6210-00-419-5977	82	5
02280	4890710		94	4
02280	489072		59	18
02280	489073	5306-00-469-8296	59	20
02280	489074		59	17
02280	489086	4720-00-414-5970	141	14
02280	489109		59	24
02280	489110		59	25
02280	489140		145	17
02280	489147		42	12
02280	489148		42	37
02280	489150		143	27
			152	22
02280	489154		147	16
58867	489177		261	14
79470	49X10A		142	12
02280	490094		115	2
02280	490094-1		115	17
70281	5-16		194	20
70281	5- 16-24		194	22
11083	5M6214	4730-00-924-7886	3	29
76136	5000-68		46	13
94033	502A27-8-89		84	4
80883	502614S4G1		215	5
80883	50261494G1-1		216	14
36540	5051171	4730-00-015-2273	113	16

**CROSS-REFERENCE INDEXES
PART NUMBER INDEX**

FSCM	PART NUMBER	STOCK NUMBER	FIG.	ITEM
03504	5052291		128	13
			133	13
84256	50603S6R41L9	5340-00-240-9061	180	17
			205	2
57733	507BW	6680-00-914-4641	37	9
79466	51231	5975-00-178-1216	172	4
92878	5128	4730-00-254-6225	150	2
81646	5210		217	12
88145	5232		217	28
88145	5248		217	16
12603	527607	4820-00-814-6766	37	18
72962	54N1260-164	5310-01-039-2509	293	8
77915	553	2530-00-401-3525	164	2
97907	5573960	5310-00-878-7639	120	13
99974	5574348	5310-00-997-9005	120	10
72582	5574533	2910-00-781-1354	44	21
70040	5575957	2520-00-045-3977	120	14
70040	5577251	2910-00-015-7140	120	3
70040	5577412	2520-00-051-9808	120	4
70040	5577414		120	7
70040	5577425	2520-00-050-594 1	120	8
80883	55861321G1		216	5
80883	55861526G1		216	3
80883	55861526G1-1		215	9
80523	56-3422- 2054		290	6
80523	56- 3422- 3094	3040- 00-939-7433	48	9
59875	5601-6-6S	4730-00-939-5533	159	20
01276	5602-8-10S	4730-00-449-5022	295	6
01276	5610-8-10S	4730-00-439-6020	237	13
46522	56180813		215	15
			216	11
09990	562050	9905-01-109-4793	179	9
			208	2
			232	9
41326	5744- 7	6250-00-251-2649	97	5
02280	580846	3040-00-404-7295	288	15
02280	580852	3810-00-930-7523	258	7
02280	580870	2530-00-982-9552	287	4
02280	580871		290	15
02280	580872		290	19
02280	580873		290	38
02280	580874		290	39
02280	580875	2530-00-422-9830	288	40
02280	580877		288	41
			290	20
02280	580878	2530-00-422-982 7	288	22
02280	580879		288	48
02280	580885	3040-00-254-6083	288	24
02280	580892	3815-00-227-9469	277	1
02280	580906		285	15
02280	580908	5340-00-254-6064	285	12

**CROSS-REFERENCE INDEXES
PART NUMBER INDEX**

FSCM	PART NUMBER	STOCK NUMBER	FIG.	ITEM
02280	580912	2530-00-427-3872	286	5
02280	580953		292	10
02280	580956		259	11
02280	580961		258	8
02280	580963	3810-00-403-9428	258	6
02280	580964		285	11
02280	580973		282	2
02280	580974		282	12
02280	580975		258	14
02280	580976	3815-00-299-0799	258	12
02280	580977		275	38
02280	580985		285	3
02280	580986	3810-00-254-6065	285	5
02280	581012		201	20
02280	581017	2930-00-431-3310	250	16
02280	581018		250	6
02280	581019		250	1
02280	581023	4730-00-431-6277	117	15
02280	581024		117	6
02280	581025		47	4
02280	581026		117	28
02280	581027		47	33
02280	581028		192	8
02280	581029	5340-00-120-4856	47	17
02280	581031		47	40
02280	581032		98	7
02280	581033	4710-00-442-9223	116	29
02280	581034		16	30
02280	581037		246	4
02280	581038		58	19
02280	581040		55	6
			58	8
02280	581041		58	14
02280	581042	3815-00-633-5556	192	27
02280	581044	5340-01-213-5068	58	23
02280	581045	4710-01-212-6336	58	10
02280	581046	3040-00-Z 36-6290	197	3
02280	581047		117	5
02280	581049		243	79
02280	581051	4710-00-457-8610	243	12
02280	581052	4710-00-086-2932	243	63
02280	581053	4 710-00-442-9172	243	52
02280	581054	4710-00-442-9176	243	59
02280	581056		242	47
02280	581057		242	49
02280	581058	2940-00-254-6039	33	14
02280	581059	2590-00-120-4870	106	19
02280	581060		243	60
02280	581061		243	61
02280	581064		243	38
75535	581065		51	6

**CROSS-REFERENCE INDEXES
PART NUMBER INDEX**

FSCM	PART NUMBER	STOCK NUMBER	FIG.	ITEM
02280	581066	4710-00-444-5739	159	14
02280	581068	4710-00-086-2952	243	55
02280	581069		243	29
02280	581070	4710-00-086-2973	243	18
02280	581071		157	4
02280	581072		157	22
02280	581073	2990-00-254-6041	51	10
02280	581074		157	11
02280	581077		181	20
02280	581079		158	2
02280	581081		48	10
02280	581085		159	13
02280	581086		156	2
02280	581087		156	5
02280	581091		158	10
02280	581092		155	24
02280	581093		156	24
02280	581094	4710-00-441-2511	157	12
02280	581095	4710-00-444-5892	153	8
02280	581097		155	19
02280	581098		157	2
02280	581099		155	20
02280	581101		155	15
02280	581102	4710-00--088-4721	153	2
02280	581103		153	4
02280	581104		155	12
02280	581105		155	16
02280	581106		159	9
02280	581107		157	7
02280	581108		224	2
02280	581109	4710-00-088-4694	159	2
02280	581110	4710-00-088-4696	159	1
02280	581112		217	23
02280	581141		185	16
02280	581144		190	19
02280	581188		258	13
02280	581244	4710-00-442-9187	240	15
02280	581245	4710-00-442-9188	240	16
02280	581246	4710-00-226-1439	240	7
02280	581261	2990-00-227-9553	51	14
02280	581272	9905-00-405-9346	229	2
02280	581280		281	4
02280	581282		281	6
02280	581286	3020-00-948-1230	259	7
02280	581386		185	1
02280	581395	5315-00-460-8317	293	17
02280	581397		241	12
02280	581404		182	3
02280	581412		190	9
02280	581423	4710-00-471-0365	247	18
02280	581426		166	13

**CROSS-REFERENCE INDEXES
PART NUMBER INDEX**

FSCM	PART NUMBER	STOCK NUMBER	FIG.	ITEM
02280	581434		47	17
02280	581458	4710-00-240-8995	209	1
02280	581463		224	2
02280	581469		288	20
02280	58147		288	16
02280	581471		241	31
02280	581472		241	32
02280	581473		241	21
02280	581522	4710-00-471-0364	239	1
02280	581527		289	3
02280	581528	5340-00-191-8653	289	10
02280	581530		187	5
02280	581532		224	2
02280	581535		63	5
02280	581542		79	9
02280	581550		39	4
02280	581554		139	3
02280	581556		139	6
02280	581557		70	2
02280	581560		258	33
73331	5854742		90	13
15434	5866	2815-00-871-0545	22	4
15434	5868		22	1
02280	58867/681231		258	30
72962	59-048-250-1500	5315-00-480-8364	286	16
192307	590258	5315-00-059-0258	258	15
09990	592096	4310-00-136-4651	229	10
09990	592098	4820-00-832-9888	229	15
73331	5931637		90	17
24617	5939333		90	19
73331	5939830	6220-00-752-6516	90	8
73331	5939831	6250-00-371-4018	90	5
73331	5939841	5330-00-353-0959	90	4
73331	5952430	5935-00-034-3858	90	18
73331	5954892	5365-00-062-9503	90	15
			138	6
			187	3
53711	59793-1		47	44
			138	6
			187	3
81343	6-2010202B	4730-00-254-6227	159	12
75472	6-8SA6	4730-00-d852-5581	201	11
58312	6B0689-00	4730-00-809-8818	113	5
11083	6F3183	3130-00-352-8136	293	4
27315	6V25		206	12
18265	6009C 188	2940-00-439-6013	32	9
35510	60225		71	25
96151	604- 1039-002	4820-00-459-8298	225	10
71044	60470	2540-00-120-4876	211	18
71044	60475-1	2540-00-120-4877	210	33
12020	610142	6230-00-895-3L92	95	1
			96	4
71044	61124		210	14

**CROSS-REFERENCE INDEXES
PART NUMBER INDEX**

FSCM	PART NUMBER	STOCK NUMBER	FIG.	ITEM
71044	61125		210	13
71044	61153		210	22
80883	61261320G1-1		215	12
			216	4
46522	61321G1	6105-00-512-9225	215	13
80883	613612258G1		216	13
80883	61361258G1		215	3
15434	61554	4720-00-918-9634	60	5
			61	12
98440	6168		41	17
98440	6174	2910-00-438-1487	39	12
09310	622-3IN	2520-00-401-7139	249	18
24446	623G6		85	26
98440	6273		39	8
15434	63241J		60	3
15434	63252	3120-00-951-6574	22	2
15434	63495		61	17
81348	6413713-335		270	3
			270	6
15434	64943	5310-00-406-0920	22	7
15434	65434C	5365-00-339-1412	72	4
15434	65474	5330-00-179-6347	3	8
30327	655FE2-6	4730-00-2 88-9422	141	19
			144	11
			147	12
			149	24
			150	9
12603	659764	5365-00-072-6729	135	5
15434	66258	5330-00-255-0542	62	21
12662	666		221	1
71044	66604-001	5360-00-459-9896	210	5
81321	6663000	2910-00-287-1912	43	24
80883	66661503G1-1		215	7
			216	9
02697	67-461-110		7	6
15434	67684	5310-00-262-2986	27	5
15434	67944	4730-00-097-4236	19	9
15434	67946	5365-00-197-9327	17	35
			19	13
			23	13
15434	67947		23	14
02280	680211		49	13
02280	680756	5340-00-410-5652	262	11
02280	680782	2530-00-431-6289	286	8
02280	680784	2520-00-472-4063	287	22
02280	680785	2520-00-4 72-4064	287	12
02280	680786		274	111
02280	680790	2530-00-425-5619	286	17
02280	680791	2530-00-427-3871	286	14
02280	680852		53	1
02280	680854		259	18

**CROSS-REFERENCE INDEXES
PART NUMBER INDEX**

FSCM	PART NUMBER	STOCK NUMBER	FIG.	ITEM
02280	680855	3815-00-120-4810	258	5
02280	680856		212	1
02280	680863	2510-00-101-9628	196	18
02280	680864		196	19
02280	680866		196	1
02280	680870	3815-00-254-6066	258	19
02280	680871	3815-00-254-6069	258	22
02280	680872	3815-00-254-6070	258	9
02280	680877		275	1
02280	680881		274	1
02280	680882		285	17
02280	680883		290	36
02280	680887		282	24
02280	680889		282	25
02280	680890		282	20
02280	680895		186	1
02280	680898		186	4
02280	680902	2590-00-227-9561	184	17
02280	680904	6140-00-890-7603	104	1
02280	680909		104	5
02280	680910	2590-00-268-1296	104	6
02280	680913		246	22
02280	680915		206	7
02280	680917	2910-00-120-4853	47	28
02280	680919	2910-00-256-2458	47	6
02280	680920	2990-00-484-2976	49	15
02280	680921		47	11
02280	680923		192	31
02280	680925	4710-00-256-2445	116	6
02280	680930		31	24
02280	680931		31	3
02280	680932	6140-00-404-5969	103	13
02280	680933		103	1
02280	680937	2930-00-256-2467	58	1
02280	680939		192	5
02280	680940		188	4
02280	680943	4710-00-088-4710	242	46
02280	680944	4710-00-088-4708	243	17
02280	680945	4710-00-088-4707	243	14
02280	680946		243	48
02280	680947	4710-00-442-9177	243	53
02280	680948		243	47
02280	680949	4710-00-442-9180	242	18
02280	680950		242	17
02280	680951	4710-00-442-9175	242	70
02280	680952		33	1
02280	680953	4710-00-442-9183	243	65
02280	680955	4710-00-086-2949	243	8
02280	680956	4710-00-086-2947	243	90
02280	680957		243	25
02280	680958		51	1

**CROSS-REFERENCE INDEXES
PART NUMBER INDEX**

FSCM	PART NUMBER	STOCK NUMBER	FIG.	ITEM
02280	680959		243	72
02280	680962		243	33
02280	680963		181	19
			243	19
02280	680967		180	2
02280	680968		181	21
02280	680971	4710-00-442-9184	243	71
02280	680972	4710-00-570-9644	157	17
02280	680989		76	1
02280	681041	4710-00-226-1441	240	13
02280	681042	4710-00-442-9189	240	12
02280	681058		188	5
02280	681093		293	7
02280	681094	3815-00-471-0255	293	9
02280	681103	3815-00-471-0257	293	6
02280	681144	2520-00-183-6697	115	6
02280	681156	3815-00-586-9078	280	1
02280	681182		105	6
02280	681183		105	5
02280	681184		105	4
02280	681185		105	1
02280	681186		32	1
02280	681208		286	14
02280	681212		247	25
02280	681213		282	24
02280	681214		282	20
02280	681215		282	25
02280	681217		275	1
02280	681218		288	19
02280	681219		249	6
02280	681229		39	2
02280	681244	4710-00-254-6063	241	29
02280	681245	4710-00-134-4305	241	26
15434	68139	4730-01-142-8524	30	5
15434	68368A	5365-00-203-1279	9	5
			20	13
15434	68619	5330-00-633-6154	3	16
15434	68675	4730-00-082-1181	67	6
			157	16
15434	68863		7	3
15434	68951		36	16
15434	68982	2520-00-395-7722	36	14
15434	69354	5365-00-793-7731	12	9
15434	69355	5360-00-531-8422	12	7
57733	69795		251	16
15434	69909		64	13
09704	7-1		212	5
09704	7-48		212	6
06853	7003-03	2530-00-854-4457	159	24
06853	7011-04	2530-00-254-5949	147	4
06853	7012-05	4820-00-948-7779	158	18

**CROSS-REFERENCE INDEXES
PART NUMBER INDEX**

FSCM	PART NUMBER	STOCK NUMBER	FIG.	ITEM
06853	7012-09	2530-00-254-5562	142	6
06853	7012-13		147	29
06853	7020-01	4820-00-411-5454	146	4
15434	70223		44	2
			67	2
15434	70233		67	10
06853	1024- 01	4820-00-411-8102	149	14
06853	7027-01	4820-01-271-1898	146	15
15434	70295	4730-00-011-3175	27	2
15434	70346	2815-00-297-3211	6	2
19207	7037468		BULK	8
15434	70463	4820-00-565-6126	67	11
15434	70468	5340-00-0804 165	34	10
81349	7056674		101	3
19207	1056674-15		87	20
19207	1056674-22		87	22
15434	70624	5330-00-506-4874	64	1
15434	10627	4730-00-609-7L39	64	2
19207	70646C4	2590-00-32L-6209	84	2
15434	70700	5360-00-597-4570	24	31
			26	9
15434	70771	5330-00-508-2415	26	8
15434	7C795	2910-00-445-0655	35	9
15434	70829	4730-00-799-0784	35	7
15434	70851		23	16
12603	710855	4730-00-075-1607	129	15
			134	15
89922	72	5330-00-050-8395	269	13
89922	73	5330-00-802-6721	269	5
			269	14
19207	7338409	2530-00-270-3878	146	1
			147	18
			155	2
19207	7338672	4730-00-044-4715	116	12
			118	21
23862	7350465	5365-00-735-0465	276	4
79740	7350912		118	50
81349	73552C		103	3
19207	7375676		98	11
89922	74	5340-00-168-7201	269	2
19207	7409445	2530-00-740-9445	156	12
64104	74150	2805-00-147-5444	154	6
19207	74184S3		252	1
57733	74549		251	7
365407	544021	5365-00-695-1247	17	37
60703	75470-5	4820-00-939-6607	219	28
60703	75704-IJ		219	13
60703	76115J	5310-00-804-1209	219	21
60703	76116-2	5310-00-350-7176	219	24
59433	76863	5305-00-531-1215	188	7
79227	77		140	3

**CROSS-REFERENCE INDEXES
PART NUMBER INDEX**

FSCM	PART NUMBER	STOCK NUMBER	FIG.	ITEM
60703	77121-1	5310-00-760-7493	219	23
19207	7720853		100	4
19207	7729732	1440-01-029-6766	295	2
24161	774TG2		65	7
73370	7765	2910-00-795-9531	43	16
			44	25
73370	7770		43	18
			44	28
35510	77727	5310-00-422-0711	71	24
77915	779SPECIAL	2530-00-254-5563	166	2
35510	77945	5961-00-224-5481	BULK	3
02280	780811		277	3
02280	780812		277	2
02280	780854	2520-00-472-4062	287	5
02280	780859	3830-00-846-7458	273	1
02280	780903	2530-00-427-3b88	286	4
02280	780940		292	11
02280	780941		292	29
02280	780944	3810-00-400-7006	294	6
02280	780945		291	6
02280	780946		292	19
02280	780947		291	1
02280	780949	3810-00-105-2697	KIT	
			276	16
			276	16
02280	780954		258	1
02280	780954-50	5315-00-299-0809	258	27
02280	780971		262	1
02280	780973	2520-00-435-8012	285	1
02280	780974		290	1
02280	780975	25530-00-194-9747	263	1
02280	780976		48	1
02280	780978		261	1
02280	780979-12		41	13
02280	780981	2510-00-101-9610	195	1
02280	780990		282	1
02280	780990-13		282	22
02280	780991		287	1
02280	780992		286	1
02280	780994		282	9
02280	781002		275	17
02280	781023	6220-00-237-5701	91	1
02280	781025		184	8
02280	781027		37	12
02280	781030		37	2
02280	781032	3815-00-120-4874	180	18
02280	781033	6140-00-890-7602	104	9
02280	781034		104	2
02280	781046	3810-00-471-0250	192	6
02280	781050		246	1
02280	781051		37	1

**CROSS-REFERENCE INDEXES
PART NUMBER INDEX**

FSCM	PART NUMBER	STOCK NUMBER	FIG.	ITEM
02280	781060		242	1
02280	781062		213	1
02280	781077		217	1
02280	781091	9905-00-120-4799	224	2
02280	781092	2540-00-253-5694	217	24
02280	781160		189	3
02280	7 81160-2		189	6
02280	781172		39	14
02280	781178		39	1
02280	781178-6		39	19
02280	181217	2510-00-427-5812	281	5
02280	781235	2910-00-256-2601	37	6
02280	181247		189	4
02280	781283		200	2
02280	181293		190	18
02280	781323		185	31
02280	781353		200	8
02280	781354		247	1
02280	781361		286	1
02280	781363		213	1
02280	781364		226	14
02280	781365		282	1
02280	781365-12		282	22
02280	781367		275	17
02280	181367-32		276	10
02280	781381-12		42	35
02280	181382		195	1
02280	781386		192	5
02280	181391		205	1
02280	781395		224	2
58867	781400		261	8
81041	7832141001	6105-00-512-9225	214	12
57733	79103		251	12
30327	7927	5305-00-208-5898	194	16
19207	7983060	6680-00-850-Y334	253	2
30780	8-10F5XS		247	9
30780	8-12FBT XS	4730-00-322-8456	118	52
			235	12
			236	2
			239	10
81343	8-801020B		148	12
81343	8-8010202B		157	27
30780	8FBR X-B	4730-00-5 85 -7498	141	27
63906	8JMA8JUFS	4730-00-023-5163	243	26
			246	14
02280	800022		290	35
02280	800043	3040-00-442-9190	259	19
02280	800405		18	5
			42	7
02280	800426		18	2
02280	800428	417320-00-193-7080	42	5

**NATIONAL STOCK NUMBER AND PART NUMBER INDEX
PART NUMBER INDEX**

FSCM	PART NUMBER	STOCK NUMBER	FIG.	ITEM
02280	800501		276	11
02280	800506		56	2
			276	14
02280	800633		42	6
02280	800688		241	9
02280	800734		42	9
02280	801163		276	13
02280	801436		115	9
			287	13
02280	801643		285	18
02280	801807		41	11
02280	801824		217	18
02280	802370		41	8
40931	802488		224	1
02280	803451		240	4
02280	803502		217	8
02280	803563		85	13
			151	16
30379	8040345		143	14
02280	804247		274	13
02280	804252	5305-00-090-4751	289	4
			290	7
02280	804412	5310-00-017-5121	48	11
02280	80441E		42	22
02280	804419	5310-00-040-9869	275	35
02280	804424	5310-00-093-6984	275	19
02280	804713	5310-00-445-4373	290	21
			103	5
02280	805048		41	10
02280	805060		31	25
02280	805288	4730-00-908-6292	33	5
			270	8
02280	805598		270	2
02280	805599	4030-00-249-2974	272	1
02280	80572S		42	10
02280	805920		33	2
02280	805931		147	17
02280	805932		276	1
02280	806581		289	9
			277	6
02280	80733C	3815-00-227-9547	268	35
02280	809605	5310-00-030-1360	212	10
02280	809701	53LO-00-036-6986	212	8
02280	809847	3815-00-227-9550	288	10
			276	5
02280	809932	2805-00-055-4926	42	8
02280	810093		286	13
02280	810238	5305-00-090-4756	5t	13
02280	810707		192	10
02280	810853		100	6
02280	811410		287	19

**NATIONAL STOCK NUMBER AND PART NUMBER INDEX
PART NUMBER INDEX**

FSCM	PART NUMBER	STOCK NUMBER	FIG.	ITEM
02280	811544		253	1
02280	816000	5355-00-462-4631	197	4
02280	816012	3020-00-949-6295	275	9
02280	816020		37	15
02280	816027		250	5
02280	8816031	3815-00-253-5701	261	25
02280	816032		276	18
02280	816033		37	8
02280	816034		34	16
02280	81603S		49	11
02280	816045		37	20
02280	816055		37	29
02280	816060		38	7
02280	816078		31	4
			239	3
02283	816081	4730-00-471-0046	234	3
02280	816083		111	32
02280	816091		37	16
			132	3
02280	816117		127	3
			174	5
			235	2
02280	816121		111	15
			236	11
02280	816125	4730-00-435-8015	174	14
			111	7
			118	38
02280	816125	4730-00-223-4912	37	32
02280	816132		92	6
02280	816167	4010-00-403-0015	206	3
			110	3
02280	816165		109	7
02280	816185	5340-00-120-4849	37	30
02280	816195	2590-00-226-i445	101	1
02280	816196		37	19
02280	816205		192	19
			47	52
02280	816212	5340-00-088-6485	47	46
			47	49
			197	1
02280	1916221	5315-00-349-8247	47	26
02280	816225		31	7
02280	816230		165	13
02280	816235		220	3
02280	81624C		47	35
02280	816241		47	2
			132	2
02280	816252		127	2
			116	20
			237	41
02280	816258		11	18

**NATIONAL STOCK NUMBER AND PART NUMBER INDEX
PART NUMBER INDEX**

FSCM	PART NUMBER	STOCK NUMBER	FIG.	ITEM
02280	816258		242	43
			243	70
			115	1
02280	816263	5340-00-088-6483	38	2
02280	816267		117	11
02280	816270		117	8
02280	816271		117	21
			59	6
			116	7
02280	816275	4730-00-226-8319	58	3
02280	816278		242	51
02280	816277		55	2
02280	816278		87	12
02280	816281		58	4
02280	816282		58	5
02280	816283		58	6
02280	816284	4820-00-120-4968	58	7
			117	31
02280	816288		116	1
02280	816288	5330-00-297-5362	116	5
02280	816291		116	28
02280	816293		117	22
02280	816295		117	24
02280	81629t	4730-00-570-9373	116	27
02280	816297	4730-01-214-1896	116	14
02280	816301	5360-00-209-6252	181	4
02280	816302	5325-00-495-7792	46	4
			175	3
			242	26
02280	816307	4730-00-223-5371	111	19
02280	816311		37	5
02280	816317		192	17
			192	13
02280	816318	5325-00-349-8543	82	23
02280	816318		192	15
02280	816320		192	16
02280	816321		192	12
02280	816328		72	10
02280	816333		192	18
02280	816343	5340-00-462-0337	38	13
02280	816344		38	11
02280	816346		37	11
			144	1
02280	81634w		143	29
02280	816350	4730-00-403-5684	247	30
			174	8
			242	2
			243	1
02280	816354	5330-00-438-8659	173	2
02280	816357		246	13
02280	816358	5305-00-304-8707	189	8

**NATIONAL STOCK NUMBER AND PART NUMBER INDEX
PART NUMBER INDEX**

FSCM	PART NUMBER	STOCK NUMBER	FIG.	ITEM
02280	81636C	5305-00-010-4766	189	7
02280	816367	5930-00-485-5181	85	16
			46	1
02280	81636E	5305-00-286-0523	42	17
02280	816371	2920-00-627-3035	100	5
02280	816373	5310-00-036-6988	51	8
			41	16
			156	17
02280	816380		40	1
02280	816383		157	15
02280	816391		276	3
02280	816400	4730-00-484-3502	154	15
02280	816405		154	1
02280	816406		156	18
02280	816419		158	3
02280	816420		159	22
02280	816430		242	45
			154	8
			242	38
02280	816432		118	48
02280	816445	4730-01-212-4778	41	15
			156	15
02280	816451		155	14
02280	816453		155	4
02280	816463		217	14
02280	816465		276	7
02280	816472	2590-00-227-9454	222	2
02280	816474		156	11
			159	4
02280	81649		144	3
02280	816494	4730-00-270-4606	117	25
02280	816496		156	30
02280	816511		239	16
			156	29
			239	2
02280	816513	4730-00-253-0678	111	26
02280	816517		201	13
02280	816523		37	23
02880	816588		244	34
			244	41
			248	4
02280	816584		118	41
02280	816604		83	6
02280	816612		244	47
			84	18
02280	816628		83	13
15434	816746	5305-00-091-4002	46	5
02280	816747	5340-00-455-2743	41	1
			276	12
02280	816808		18	6
02280	816810		243	67

**NATIONAL STOCK NUMBER AND PART NUMBER INDEX
PART NUMBER INDEX**

FSCM	PART NUMBER	STOCK NUMBER	FIG.	ITEM
02280	816833		118	16
02280	816843	4730-00-431-6282	220	5
02280	816844		220	4
02280	816859	5305-00-460-8332	292	28
			293	10
02280	816864		156	20
02280	816865		155	7
02280	816866		154	13
02280	816867	4730-00-491-6435	155	8
75535	816868	2530-00-716-4993	157	29
02280	816873		242	11
			243	83
02280	816874	4730-00-449-7205	243	46
02280	816875		243	43
02280	816876		157	24
			243	44
02280	816877		243	6
02280	816878		243	11
02280	816881-34		117	9
02280	816881-5		117	7
			132	2
02280	816890		127	2
			237	20
02280	816905	4730-01-154-6719	234	6
			238	24
02280	816920		116	26
02280	816927		57	20
02280	816967		254	6
02280	816985		19	11
02280	817003	5305-00-090-4520	51	7
02280	817037		174	10
			117	19
02280	817046		116	23
02280	817047	4730-00-226-8350	117	20
02280	817083	4730-00-391-3735	115	18
02280	81709S	5315-00-460-4602	206	4
02280	817191		174	9
02280	817194		280	6
02280	817195		280	4
02280	817196		280	7
02280	817197		280	5
02280	81722t		40	2
			152	1
02280	817227		150	4
02280	817253		258	34
02280	817263		50	19
02280	817274		258	35
02280	817278	5310-00-292-5997	105	2
02280	817290	5305-00-286-0532	40	7
02280	817307		258	31
02280	817313	5315-00-255-0112	259	22

**NATIONAL STOCK NUMBER AND PART NUMBER INDEX
PART NUMBER INDEX**

FSCM	PART NUMBER	STOCK NUMBER	FIG.	ITEM
02280	817314		273	11
02280	817346	4730-01-154-8058	226	5
02280	817349	4730-00-410-8553	226	12
02280	817410	4730-00-430-4380	142	27
02280	917413		141	6
			146	17
			147	15
02280	817414		145	13
			239	6
02280	147474	4730-00-471-0047	175	2
02280	8L7476		119	8
			236	4
			239	17
02280	817478	4730-00-223-5370	111	17
02280	817484		118	49
02280	817493		111	16
02280	817494		118	53
			118	39
02280	817495		111	5
02283	817497		111	12
02280	817505		83	16
02280	817506	4730-00-432-9529	238	16
02280	817521	4730-00-403-0892	238	1
02280	817554		86	31
02280	817555		86	32
			239	7
02280	81755S		110	9
02280	817567		172	9
02280	81758L		289	1
02280	817593		149	11
02280	817595		215	18
02280	817616	4730-00-268-3709	145	15
02280	8176147	5305-00-090-4421	63	
02280	817620		42	14
01989	8205X3		240	11
15434	8265	5310-00-246-022	16	22
60703	82799	2540-00-675-9305	219	6
19207	8338570	5310-00-298-8903	47	47
02978	8365773	4730-00-277-9141	156	26
57733	844		251	14
19200	8459809	5305-00-333-9535	99	1
79470	8485255		156	8
			241	30
01989	8605X3		240	14
60703	86324-1J		219	20
56118	8675930	6350-00-772-7664	98	14
			216	7
80883	86861528G1		215	10
19207	8741462	6220-00-678-9045	88	11
60703	87415- 77Z 1	2540-00-073-9849	219	17
19207	8741644	6220-00-670-7692	90	23

**NATIONAL STOCK NUMBER AND PART NUMBER INDEX
PART NUMBER INDEX**

FSCM	PART NUMBER	STOCK NUMBER	FIG.	ITEM
60703	87591-16R		219	3
21450	876505		88	3
43334	88038	3110-00-156-3401	274	4
30327	8894293		46	19
89922	89	5360-00-764-6184	269	11
73331	899685	6220-00-678-9046	89	1
03504	9J28	5365-01-129-6848	136	3
05415	90MEN 1	5360-00-646-9863	229	12
02614	900690	3040-01-021-8142	204	1
92392	901714-6	4730-00-278-7778	153	6
06848	901820K1	5310-00-505-2372	46	2
24234	904300	2540-00-777-4072	215	1
15434	9052	5340-00-377-3070	24	19
18876	9111968	4730-00-639-9167	157	28
15434	9221	5330-00-255-0331	63	4
24617	924552	5305-00-735-0582	90	14
15434	9246	5340-00-365-5770	6	12
62983	936939	4330-00-902-1925	245	8
62983	936945	4330-00-902-1927	245	11
62983	936949	5306-00-837-3398	245	7
62983	936950	5330-00-901-1120	245	3
62983	936954		245	6
62983	936958		245	10
62983	936977		245	2
62983	938376	5310-00-118-6416	245	9
62983	939001	5360-00-461-1683	245	5
19207	9396168		82	20
24617	941350	5310-00-768-0318	104	14
40152	S43694	5330-00-840-0868	120	5
46522	96-24B		218	6
89922	97		269	16
98320	97403	5340-00-071-3835	145	11
11449	97491	5306-00-167-4129	158	7
61848	980381	4730-00-263-5267	118	54
71286	99510-01A1		191	2
19207	9978432-1		270	1
19207	9978432-2		270	5

**CROSS-REFERENCE INDEXES
FIGURE AND ITEM NUMBER INDEX**

FIG.	ITEM	STOCK NUMBER	FSCM	PART NUMBER
BULK	1	4720-00-238-8300	81349	M7938-6-10
BULK	2	9380-00-901-4419	30778	33197R
BULK	3	5S61-00-224-5481	35510	77945
BULK	4	4010-00-269-9308	11083	3F5597
BULK	5	4010-00-269-9369	81348	RRW410
BULK	6	4710-00-277-5524	75377	ACT23
BULK	7	6145-00-705-6614	91349	M13486-1-14
BULK	8		19207	7037468
KIT			15434	BM95766
KIT			60703	SP1079-54
KIT			70960	CP72N33
KIT			70960	CP88WB10
KIT		2815-00-111-6555	15434	3012588
KIT		2815-00-930-9546	15434	3011499
KIT		3810-00-105-2697	02280	780949
KIT		4820-00-914-4651	79227	4173
KIT		5330-00-961-8075	15434	3013510
1	6	5305-00-915-8087	96906	MS18 154-113
1	7	5310 00-584-5272	96906	MS35338-48
1	12	5310-00-265-9238	15434	S218
2	5	4730-00-801-8186	15434	5-915-A
2	6	5315-00-815-0530	L5434	102957
2	27	4730-00-018-9566	15434	S9L11B
3	3	5305-00-253-5612	96906	MS213LB-15
3	4	9905-00-424-9835	15434	203245
3	5	5310-00-261-7340	96906	M S35338-8
3	6	5301-00-115-9526	96906	MS18154-58
3	7		15434	101984
3	8	5330-00-179-6347	15434	65474
3	9	5330-00-632-3776	15434	120324
3	10	4730-00-495-0133	15434	125744
3	11	4730-01-160-3579	15434	S-910-B
3	12	4730-00-278-3917	81343	12-4140140C
3	13	5305-00-426-4128	15434	S106A
3	14	5310-00-407-9566	96906	MS35338-45
3	15	5310-00-061-2467	15434	127184
3	16	5330-00-633-6154	15434	68619
3	17		15434	100902
3	21	4820-00-276-9041	96906	MS35782-6
3	25	5365-01-160-1832	15434	L12076
3	26	4730-00-018-9566	15434	S911B
3	29	4730-00-924-7886	11083	5M6214
3	30	4730-00-801-8186	15434	S-915-A
3	31	4730-00-057-5555	96906	MS49005-6
3	38	4730-00-014-4012	55380	3238421
3	41	4730-00-116-3579	15434	5-910-B
3	43	4730-00-289-4770	15434	S995
4	2	4730-00-018-9566	15434	5911B8
4	9		15434	150616
4	10	4730-00-289-4770	15434	S995
5	14	4730-01-160-3579	15434	S-910-6

**CROSS-REFERENCE INDEXES
FIGURE AND ITEM NUMBER INDEX**

FIG.	ITEM	STOCK NUMBER	FSCM	PART NUMBER
5	15	4730-00-289-4770	15434	S995
6	2	2815 00-2 97-3211	15434	70346
6	3	5305-00-091-4012	15434	S181B
6	4	5310-00-261-7340	96906	MS35338-8
6	5	5310-00-080-6004	96906	MS27183-14
6	12	5340-00-365-5770	15434	9246
6	13	5310-00-159-6209	96906	9S122032
6	14	5305-00-988-1723	96906	S 35206-279
7	1		15434	BM95184
7	2		15434	132383
7	3		15434	68863
7	4	5305-00-269-3217	96906	MS90725-67
7	5	5310-00-995-9859	15434	115231
7	6		02697	67-461-110
7	7		15434	128478
8	13	4730-01-160-3579	15434	S-910-B
8	22	4730-00-801-8186	15434	S-915-A
8	23	4730-00-101-4012	55380	3238421
9	1		15434	216484
9	2	5305-00-782-9489	96906	YS90728-66
9	3	5310-00-261-7340	96906	MS35338-8
9	4	5340-00-417-5800	15434	200064
9	5	5365-00-203-1279	15434	68368A
9	6		15434	165651
9	7	4730-01-089-5902	15434	163759
10	1	6680-00-949-3439	15434	101352
10	2		15434	101323
10	3	5320-00-787-9993	15434	108470
10	4		15434	108469
10	5		15434	170205
10	6		15434	101936
10	7		15434	108459
10	8		15434	BM96117
10	19	4720-00-254-6037	15434	117185
10	10		15434	109457
10	11	5310-00-562-6558	15434	5626
10	12	5310-0-407-9566	96906	M535338-45
10	13	5305-00-425-2340	15434	S103
10	14	2815-00-590-7378	15434	101322
10	15		15434	108471
10	16		15434	108472
10	17		15434	108473
10	18	2940-00-829-5564	15434	108474
10	19		15434	108475
10	20	5315-00-404-4230	15434	106391
11	1	2040-00-299-0684	15434	BM92902
11	2		15434	169266
11	3	473-00-80-8186	15434	S-915-A
11	4		15434	143087
11	5	294G00-058-6549	73370	121222
11	6		09367	4372325-3

**CROSS-REFERENCE INDEXES
FIGURE AND ITEM NUMBER INDEX**

FIG.	ITEM	STOCK NUMBER	FSCM	PART NUMBER
11	7	5365-00-253-3357	73370	104695
11	8		73370	104501
11	9	5365-00-068-0229	73370	104399
1	10	5330 00-074-8869	713370	104500
11	11	5360-00-253-3265	73370	104398
11	12	5330-00-253-3335	73370	106326
11	13		73310	121223
11	14	4730-00-842-7841	24617	444626
1	15	2530-01-149-7445	11862	14036115
11	16	2940-00-580-6283	96906	MS35802-3
12	1	5305-00-543-2419	96906	MS90728-61
12	2	5310-00-261-7340	96906	M535338-8
12	3		15434	112795
12	4		15434	DM64208
12	5		15434	148217
12	6	2815-00-062-8613	15434	148216
12	7	5360-00-531-8422	15434	69355
12	8		15434	S3050
12	9	5365-00-793-7731	15434	69354
12	10		15434	143602
12	11		15434	143087
12	12	4730-00-801-8186	15434	S-915-A
12	13	2940-00-058-6549	73370	121222
12	14	2530-01-149-7945	11862	14036115
12	15	4730-00-842-7841	24617	444626
12	16	2940-00-580-6283	96906	MS35802-3
12	17	5330-00-074-8869	73370	104500
12	18	5365-00-068-0229	73370	104399
12	19		73370	104501
12	20	5365-00-253-3357	733 70	104695
12	21	5330-00-740-6110	15434	149121
12	22	5360-00-253-3265	73370	104398
12	23	5330-00-253-3335	73370	106326
12	24		73370	121223
13	1	2815-00-590-7318	15434	L01322
13	2		15434	108471
13	3		15434	108472
13	4		15434	108473
13	5	2940-00-829-5564	15434	108474
13	6		15434	IOd475
13	7	1315-00-404-4230	15434	106391
13	8	2815-00-981-3161	15434	154272
13	9	5310-00-186-9341	15434	125017
13	10	5310-00-038-9417	75419	3058-00843-06
13	11	5330-00-787-9989	15434	125015
13	12		15434	155977
13	13	5330-00-787-9990	15434	125019
13	14	2940-00-988-45 16	15434	AF00250
13	15		15434	155998
13	16	5330-01-255-0153	15434	193739
14	1	2815-00-981-3161	15434	154272

**CROSS-REFERENCE INDEXES
FIGURE AND ITEM NUMBER INDEX**

FIG.	ITEM	STOCK NUMBER	FSCM	PART NUMBER
14	2	5310-00-186-9341	15434	125017
14	3	5310-00-038-9417	7548	3058 -00843-06
14	4	5330-00-1787-9989	15434	125015
14	5		15434	155997
14	6	5330-00-1787-9990	15434	125019
14	7	2540-00-988-4516	15434	AF00250
14	8		15434	155998
15	12	4730-01-160-3579	15434	5-910-B
16	12	4730-00-289-4770	15434	S995
16	14	4730-00-203-0549	96906	MS49005-16
16	15	4730-00-018-9566	15434	S9118
16	18	5310-00-249-6540	15434	153520
16	19		15434	184388
16	20		15434	173296
16	21	5360-01-155-7157	15434	173176
16	22	5310-00-246-0221	15434	8265
16	23	5310-00-506-4869	15434	106943
16	24	4330-01-145-5269	15434	1833425
16	25	5340-01-120-3672	15434	S16245
16	26		15434	184386
16	27	2940-00-073-33L6	23040	FL170
16	28	5330-00-132-0248	15434	173368
17	35	5365-00-197-9327	15434	67946
17	36	4730-00-801-8186	15434	S-915-A
17	36	5365-00-708-3434	15434	110907
17	37	4730-00-289-4770	15434	S995
17	37	5365-00-695-1247	36540	7544021
17	38	5305-01-029-1193	15434	5117
18	1	4730-00-188-1901	96906	MS51953-109B
18	2		02280	800426
18	3	4730-00-277-8284	96906	MS5 1953-15B
18	4		96906	MS51953-111
18	5		02280	800405
18	6		02280	816808
19	1		15434	S939B
19	2		15434	S981
19	3		15434	HS1601806M
19	4	4730-00-289-4770	15434	S995
19	5		15434	156046
19	6		15434	156019
19	7		15434	156007
19	8		15434	156032
19	9	4730-00-097-4236	15434	67944
19	10	4730-00-257-5028	81348	WWP521
19	12	4730-00-801-8186	15434	S-91C-A
19	13	5365-00-197-9327	15434	67946
19	14	5365-00-708-3434	15434	110907
20	6	4730-0471-0053	15434	140616
20	6	5340-00-226-8444	15434	102408
20	7	4730-00-988-1194	00624	325-75-550B
20	8		15434	158197

**CROSS-REFERENCE INDEXES
FIGURE AND ITEM NUMBER INDEX**

FIG.	ITEM	STOCK NUMBER	FSCM	PART NUMBER
20	13	5360-00-203-1279	15434	68368A
21	3	4730-01-160-3579	15434	S-910-B
22	1		15434	5868
22	2	3120-00-951-6574	15434	63252
22	3	5330-00-871-0516	15434	103848
22	4	2815-00-871-0545	15434	5866
22	5	2815-00-952-3006	15434	148698
22	6		15434	103849
22	7	5310-00-406-0920	15434	64943
22	8	5310 00-588-3594	15434	5217A
23	1	473-01-160-3579	15434	S-910 -B
23	2	5310-00-080-6004	96906	MS27183-14
23	3	5310-00-261-7340	96 06	MS35338-8
23	4	5305-00-725-2317	96906	MS90728-64
23	5	5305-00-404-1390	15434	S149A
2 3	6		15434	176020
23	7	5365-00-974-9851	15434	138608
23	8		50023	AM510A
23	9	5310-00-684-3463	96906	MS51092-1
23	10	5305-00-404-1 388	15434	S 1998
23	11	4730-00-018-9566	15434	5911B
23	12	473-00-202-9170	15434	S903
23	13		15434	67946
23	14		15434	67947
23	15	5305-00-068-0511	96906	MS90728-62
23	16		15434	70851
2 3	17	2815- 00-920-2055	15434	145779
23	18		15434	102131
24	19	5340-00-377-3070	15434	9052
24	28	2910-00-790-8736	15434	146483
24	29	5365-00-507-3271	15434	157088
24	30	5330-00-961-9470	15434	154088
24	31	5360-00-597-4570	15434	70700
24	32		15434	146484
24	33	2910-00-506-4877	15434	146482
25	50		10855	A1195
26	6	291-00-112-7961	15434	BM73136
26	1	2990-00-898-1367	15434	133374
26	8		15434	147901
26	8	5330-00-508-2415	15434	70771
26	9	5360-00-597-4570	15434	70700
26	10	2S10-00-786-0084	15434	137808
26	11	5330-00-403-9896	15434	193734
26	11	5330-00-599-2962	14135	12Z9026-5
26	12	5310-00-472-7094	15434	138606
26	13	2810-00-910-3698	15434	149767
27	1	5355-00-082-1189	15434	129838
27	2	4131-00-11-3175	15434	70295
27	3	5305-00-405-5453	15434	171545
27	4	5310-00-143-6272	9690b	MS5 1848-10o
27	4	5310 00-484-1718	15434	181466

**CROSS-REFERENCE INDEXES
FIGURE AND ITEM NUMBER INDEX**

FIG.	ITEM	STOCK NUMBER	FSCM	PART NUMBER
27	5	5310-00-262-2986	15434	67684
28	1	4730-00-278-4592	15434	51027
29	4	4730-00-018-9566	15434	S911B
30	1	4720-00-913-1940	15434	HS0401900SS
30	2		98441	1725-4S
30	3		15434	156013
30	4	4720-00-241-664	98441	213-4
30	5	4730-01-142-8524	15434	68139
30	6	4820-00-13-4820	15434	175836
30	6	4820-00-353-9386	86768	404LFGI1-8
30	7	4730-00-735-7457	15434	5955
30	8		15434	5968
30	9	4730-00-731-4738	15434	43765
30	10	4730-00-196-2055	96906	MS519 5 3-25B
30	11	5306-00-225-8499	96906	MS90725-34
30	12	5310-00-407-9566	96906	MS35338-45
30	13	5310-00-562-6558	15434	5626
30	14	5340-00-400-3449	15434	108722
30	15	5340-00-203-1281	15434	114850
30	16	4720-00-913-1941	15434	162206
30	17		15434	BM95392
30	18		15434	163066
30	19		15434	177276
31	1	4720-00-230-3548	02280	482417
31	2	4730-00-908-6294	96906	MS35842-16
31	3		02280	680931
31	4		02280	816078
31	5	5310-00-261-7340	96906	MS35338-8
31	6	5310-00-222-7228	1435L	XO1810
31	7		02280	816225
31	8	5305-00-576-2124	96906	MS35309-364
31	9	2940-00-107-1194	96906	MS35875-8
31	10		18265	P10-1491
31	11	5330-00-972-5392	18265	P17335
31	12		18265	PL0-1489
31	13	5306-00-780-9096	18265	P16731
31	14		18265	P4195
31	15		18265	P16732
31	16	2940-00-877-2225	18265	POI-6688
31	17	5340-00-086-3009	18265	PIO-1469
31	18		18265	P16080
31	19		18265	P10-1474
31	20	5306-00-682-2432	18265	P5345
31	21	5310-01-028-8969	18265	P5320
31	22		18265	P10-1483
31	23	2940-00-107-1192	02280	482418
31	24		02280	680930
31	25		02280	805060
31	26	5310-01-070-2105	96906	MS51967-14
32	21			254KXO-Z7

**CROSS-REFERENCE INDEXES
FIGURE AND ITEM NUMBER INDEX**

FIG.	ITEM	STOCK NUMBER	FSCM	PART NUMBER
32	3		18265	P10-6589
32	4	5330-00-964-6318	18265	P17804
32	5	2940-00-460-6979	18265	P10-6329
32	6	5305-00-961-6507	18265	P18464
32	7	5340-00-116-9721	18265	AAHOO-0349
32	8	2940-00-460-6978	18265	P11-3320
32	9	2940-00-439-6013	18265	6009C188
32	10	2940-00-107-1192	18265	GAHOO-0165
32	11		02280	484496
32	12	5310-00-637-9541	96906	MS35338-46
32	13	5310-00-732-0558	96906	MS51967-8
32	14	5305-00-115-9526	96906	MS18154-58
32	15	4730-00-244-9862	96906	MS21920-45
32	16		97403	13213E9974-1
32	17	5340-00-933-0698	18265	PI0-0808
32	18	4730-00-985-0760	96906	MS2 1920-49R
32	19		02280	484495
32	20		97403	13215E9987
33	1		02280	680952
33	2		02280	805920
33	3		02280	482853
33	4		02280	482849
33	5	4730-00-908-6292	02280	805289
33	6	4720-00-410-4469	02280	481680
33	7	2940-00-333-5478	96906	MS51389-5
33	8	2940-00-443-4804	96906	MS35875-5
33	9	5305-00-115-9526	96906	MS18154-58
33	10	5310-00-584-5272	96906	MS35338-48
33	11	5305-00-044-4153	96906	MS90725-109
33	12	5310-00-637-9541	96906	MS35338-46
33	13	5310-00-732-0558	96906	MS51967-8
33	14	2940-00-254-6039	02280	581058
33	15	5305-00-115-9526	96906	MS18154-58
34	1	5340-00-081-8488	15434	147991
34	2	4710-00-905-5021	15434	170426
34	3	4730-00-762-4169	15434	201760
34	3	4730-00-032-4372	15434	S 1054
34	4	4710-00-924-3568	15434	170427
34	5	5340-00-203-1281	15434	114850
34	6	5340-00-719-4601	15434	1803 72
34	7	5310-00-261-7340	96906	MS35338-8
34	8	5305-01-029-1193	15434	5117
34	9	5306-00-225-8499	96906	MS90725-34
34	10	5340-00-080-4165	15434	70468
34	11	4730-01-151-6316	15434	S1004-1
34	12	2900-00-227-9449	15434	111670
34	13	4730-00-277-8274	15434	S1014-1
34	13	4730-00-762-4161	15434	203071
34	14		15434	203018
34	14		15434	203019
34	14	4710-00-226-1340	15434	174364

**CROSS-REFERENCE INDEXES
FIGURE AND ITEM NUMBER INDEX**

FIG.	ITEM	STOCK NUMBER	FSCM	PART NUMBER
34	15	5305-00-426-4142	15434	5105
34	16		02280	816034
34	17	5310-00-732-0558	96906	M551967-8
34	18	4730-00-289-1254	96906	MS51875-6
34	19	4820-00-130-4820	15434	1758036
34	20	4820-00-471-0049	15434	178079
35	1	4710-00-057-1479	15434	182158
35	2	4730-00-013-7397	15434	S-1022-A
35	3	4130-00-804-4987	79470	101-01088
35	4		15434	165484
35	5	4130-00-678-0084	15434	BM70057
35	6		15434	128524
35	7	4730-00-799-0784	15434	70829
35	8	4730-00-845-4824	15434	104536
35	9	2911-00-445-0655	15434	70795
36	1	2910-00-226-1344	15434	BM94304
36	2		15434	BM95112
36	3	4820-00-066-9065	15434	154277
36	4	5310-00-472-7194	15434	S607
36	5		15434	144191
36	6	5315-00-938-5097	96906	M539086-86
36	7	5315-00-423-7626	15434	130892
36	8		15434	194356
36	9	3110-00-100-6153	88042	AAF216CP20
36	10		15434	165031
36	11		15434	130894
36	12		15434	5258
36	13	4820-00-730-1575	15434	130893
36	14	2520-00-395-7722	15434	68982
36	15	533 0-00-086-8067	15434	131029
36	16		15434	68951
36	17	2910-00-404-7002	15434	171129
36	18	4730-01-160-3519	15434	S-910-B
36	19		15434	BM95311
36	20		15434	143477
36	21		15434	143478
37	1		02280	781051
37	2		022L0	781030
37	3	5310-00-823-8756	96906	MS35425-44
37	4	5310-00-584-5272	96906	M535338-48
37	5		02280	816311
37	6	2910-00-256-2601	02280	781235
37	7		06845	A112-14
37	8		02280	816033
37	9	6680-00-914-4641	57733	507BW
37	10	5330-00-950-7987	02280	482660
37	11		02280	816346
37	12		02280	781027
37	13	5365-00-446-3269	76005	J6642-7
37	14	5310-00-951-7209	96906	M2718 3-22
37	15		02280	816020

**CROSS-REFERENCE INDEXES
FIGURE AND ITEM NUMBER INDEX**

FIG.	ITEM	STOCK NUMBER	FSCM	PART NUMBER
37	16		02280	816091
37	17		02280	482631
37	18	4820-00-814-6766	L2603	527607
37	19		02280	816196
37	20		02280	816045
37	21		96906	M5227183-18
37	22	5340-00-438-8925	76005	J6198-55
37	23		02280	816523
37	24	5310-00-261-7340	96906	M535338-8
37	25	5305-00-071-2073	96906	MS90728-117
37	26	2910-0-141-9758	96906	MS35645-1
37	27		97403	13206E4950
37	28	5310-00-159-6209	96906	MS122032
37	29		02280	816055
37	30	5340-00-120-4849	02280	816189
37	31	2910-00-256-2460	02280	482637
37	32	4730-00-223-4912	02280	816129
37	33		02280	482636
38	1	4720-00-913-9740	02280	482825
38	2	5340-00-088-6483	02280	8 L16263
38	3	4720-00-913-9741	02280	482824
38	4	4730-00-231-3014	96906	MS20822-10
38	5	4720-00-913-3319	02280	482823
38	6	5310-00-261-7340	96906	MS35338-8
38	7		02280	816060
38	8	2910-00-001-3473	1L0989	21995
38	9	4720-00-913-3317	02280	482822
38	10		93568	00252-0715
38	11		02280	816344
38	12	5305-00-115-9526	96906	MS18154-58
38	13	5340-00-462-0337	02280	816343
38	14	4130-00-814-3309	15434	139034
38	15		02280	482821
38	16	4730-00-187-4207	81348	WW-P-471 AAS BUB
39	1		02280	781178
39	2		02280	681229
39	3		02280	484364
39	4		02280	581550
39	5	5310-00-407-9566	96906	MS35338-45
39	6	5310-00-068-0500	96906	MS90725-3
39	7		97403	13213E95L8
39	8		98440	6273
39	9	29-00-123-7190	98440	1315-2
39	0	5365-00-401-2046	78225	AAL-2282
39	11	482-00-459-8292	91561	V1-04-12ME3
39	12	2910-00-438-1487	98440	6174
39	13		98440	2861-3
39	14		02280	781172
39	15	5310-00-820-6653	96906	MS35338-50
39	16	5305-00-724-5910	96906	MS90725-162
39	17	5310-00-880-7745	96906	MS51968-11

**CROSS-REFERENCE INDEXES
FIGURE AND ITEM NUMBER INDEX**

FIG.	ITEM	STOCK NUMBER	FSCM	PART NUMBER
39	18	5310-00-209-0965	96906	MS35338-47
39	19		02280	781178-6
39	20	2910-00-406-7191	02280	484484
39	21	5305-00-9897435	96906	MS35207-264
39	22	5310-00-8892-769	96906	MS45904-61
39	23		57733	Q14001
39	24	5330-00-119-4842	98440	2013
40	1		02280	816380
40	2		02280	817226
40	3	4820-00-182-9090	97403	13205E4334
40	4	4730-00-278-4311	96906	MS5 1 500A10
40	5		97403	13205E4359
40	6	5340-00-809-1500	96906	M521333-107
40	7	5305-00-286-0532	02260	817290
40	8	4720-00-4630-849	97403	13205E4366
40	9		97430	13205E4389-5
40	10	4730-00-813-9611	96906	MS51500A8
40	11	5310-00-582-5965	96906	MS35338-44
40	12	5310-00-761-6882	96906	MS51967-2
40	13		97403	13218E9281-5
40	14		79470	C5405X10
41	1	5340-00-455-2743	02280	816747
41	2	4730-00-277-5542	96906	MS5L845-2
41	3	4730-00-246-9215	24617	105423
41	4	4720-00-913-4611	02280	482540
41	5	2910-00-431-6506	02280	483907
41	6	5310-00-582-5965	96906	MS35338-44
41	7	5310-00-723-4458	96906	MS35690-404
41	8		02280	802370
41	9	5310-00-809-3079	96906	M527183-19
41	10		02280	805049
41	11		02280	801807
41	12		02280	482538
41	13		02280	780979-12
41	14	4720-00-913-4613	02280	482541
41	15	4730-01-212-4778	02280	816445
41	16		02280	816380
41	17		98440	6168
41	31		15434	HS100160055
41	32		41947	A4538
42	1	4730-00-175-9421	96906	M208 2Z-10J
42	2	4730-00-289-2357	24617	45411L
42	3	4730-00-222-1796	88044	AN816-10
42	4	4730-00-203-0030	21450	454112
42	5	4730-00-193-7080	02280	8004A28
42	6		02280	800633
42	7		02280	800405
42	8	2805-00-055-4926	02280	809932
42	9		02280	800734
42	10		02280	805729
42	11		96906	MS17821-3

**CROSS-REFERENCE INDEXES
FIGURE AND ITEM NUMBER INDEX**

FIG.	ITEM	STOCK NUMBER	FSCM	PART NUMBER
42	12		02280	489147
42	13	4730-00-287-1703	41947	A344
42	14		02280	817620
42	15	2910-00-431-6506	02280	483907
42	16	5310-00-889-2528	96906	M545904-68
42	17	5305-00-286-0523	02280	816368
42	18	5305-00-044-4153	96906	MS90725-109
42	19	5310-00-809-5998	96906	MS27183-L18
42	20		02280	482538
42	21	5310-00-935-8984	96906	MS45904-84
42	22		02280	804418
42	23		98440	SK68-7-3IGSO
42	24		98440	2861-3
42	25	5310-00-292-5996	98440	2879-9
42	26		98440	2877-1
42	27	2910-00-404-7294	93440	5SA6340
42	28		98440	2876-14
42	29		98440	2876-15
42	30		98440	1517A
42	31		98440	BC6340
42	32	5305-00-121-2705	98440	1428
42	33	6680-00-515-3457	70040	1517386
42	34	5330-00-119 4842	98440	2013
42	35		02280	781381-12
42	36		79470	C3112X8
42	37		02280	489148
42	38		02280	484524
42	39	4720-00-913-4613	02280	482541
42	40	4730-00-2492032	15434	S981E
42	41		41947	A4538
42	42	4720-00-914-8749	15434	HS 100 1 60OSS
43	1	2910-00-799-0884	15434	BM34827
43	2		15434	104623
43	3		09367	4388965
43	4	2910-00-785-6581	15434	21621-6
43	5	5330-00-663-4773	73370	101489
43	6		73370	3570
43	7	5310-00-639-6385	73370	L0028
43	8	2910-00-787-6552	73370	149557
43	9	5340-00-036-3612	13370	35066
43	10	2910-00-244-0292	73370	101490o
43	11	5310-00-355-6495	73370	11616
43	12	5310-00-784-0033	73370	102458
43	13		73370	10537
43	14	4730-00-287-3281	81343	2-130109E
43	15		15434	107147
43	16	2910-00-795-9531	73370	7765
43	17	4730-00-287-3281	81343	2-130109E
43	18		73370	7770
43	19	5360-00-514-2853	73370	10074
43	20	5310-00-417-8620	73370	10776

**CROSS-REFERENCE INDEXES
FIGURE AND ITEM NUMBER INDEX**

FIG.	ITEM	STOCK NUMBER	FSCM	PART NUMBER
43	21	5325-00-779-9176	73370	100918
43	22	5340-00-767-7870	73370	101493
43	23	5365-00-784-0042	13370	103629
43	24	2910-00-287-1912	81321	6663000
43	25	5330-00-663-4773	73370	101489
43	26	5310-00-595-6398	73370	101487
43	27		15434	104769
43	28	5310-00-138-9774	73370	10509
43	29	5307-00-784-0015	73370	106933
44	1	5310-00-407-9566	96906	M535338-45
44	2		15434	70223
44	3	5340-00-088-6540	15434	146523
44	4	5305-00115-9526	96906	MS18154-58
44	5	5310-00-261-7340	96906	M535338-8
44	6	2910-00-799-0884	L5434	BM34827
44	7		15434	104623
44	8		09367	4388965
44	9	2910-00-785-6581	15434	21621-6
44	10	5330-00-663-4773	73370	101489
44	11		73370	3570
44	12	5310-00-639-6385	73370	10028
44	13	5310-00-784-0033	73 3 70	102458
44	14	4730-00-287-3281	81343	2-130109E
44	15	2910-00-787-6552	733710	149557
44	16	5310-00-355-6495	73370	11616
44	17	2910-00-244- 0292	73370	101490
44	18		73370	10537
44	19	5307-00-784-0015	73370	106933
44	20	5340-00-036-3612	73370	35066
44	21	2910-00-781-1354	72582	5574533
44	22	5330-00-663-4773	73370	101489
44	23	5310-00-595-6398	73370	101487
44	24	5310-00-921-3851	19207	10953527
44	25	2510-00-795-9531	73370	7765
44	26	4730-00-287-3281	81343	2-130109E
44	27		73370	10149f
44	28		73370	7770
44	29	5360-00-514-2853	73370	10074
44	30	5330-00-358-2734	12204	1323884
44	31	5325-00-779-9176	73370	100918
44	32	5340-00-767-7870	73370	101493
44	33	5365-00-784-0042	73370	103629
44	34	2910-00-287-1912	79396	CW22 6 MP
45	32		61112	LP2974-34
45	32	2530-00-945-6752	02280	482578
46	1	5130-00-286-0523	02280	816368
46	1	5305-00-954-5643	96906	MS35214-56
46	2	5310-00-505-2372	06848	901820KI
46	2	5310-00-761-6882	96906	M651967-2
46	3	5310-00-045-3296	96906	MS35338-43
46	4	5320-500-495-7792	02280	816302

**CROSS-REFERENCE INDEXES
FIGURE AND ITEM NUMBER INDEX**

FIG.	ITEM	STOCK NUMBER	FSCM	PART NUMBER
44	5	5305-00-091-4002	15434	816746
46	6		78553	C3049-8-93S
46	7	5310-00-045-3299	96906	M535338-42
46	8	5310-00-934-9757	96906	M535649-282
46	9	2910-00-105-0422	08081	OS3267-105
46	10	5340-01-167-0121	61112	CP1058
46	11		96906	M539254
46	12	5330-00-225-0161	61112	LP1233
46	13		76136	5000-68
46	14		51112	LP1206
46	15		61112	LP1225
46	16	5330-00-584-0266	96906	MS28775-010
46	17		61112	LP1218
46	18		61112	LP1214-3
46	19		30327	8894293
46	20		61112	LP2974
46	21		61112	LP2413-1
46	22	4730-00-595-3234	78222	444236
46	23		61112	LP24L4-1
46	24	4710-00-137-9241	61112	LP2978-100
46	25		61112	LP532
46	26		61112	LPL229
46	27		61112	LP525
46	28		61112	LP2814
46	29	2910-00-141-7815	61112	LP2813
46	30		61112	LP2812
46	31		61112	LP1232
46	32		77814	1000-18
46	33	2990-00-147-2073	61112	LP2974R36
46	34		61112	LP2974-34
47	1	5310-00-262-6368	10001	12Z2007-256
47	1	5310-00-877-5795	96906	MS21044N8
47	2		02280	483724
47	2		02280	816241
47	3		02280	483723
47	3	5970-00-432-6671	02280	482740
47	4		02280	581025
47	5	5340-00-120-4863	02280	482737
47	6	2910-00-256-2458	02280	680919
47	7	5305-00-068-0511	96906	MS90728-62
47	8	5305-00-115-9526	96906	MS 18 L54-58
47	9	5310-00-880-7746	96906	MS51968-5
47	10	5310-00407-9566	96906	MS35338-45
47	11		02280	680921
47	12	5310-00-809-4061	96906	MS27183-15
47	13	5310-00-261-7340	96906	M535338-8
47	14	5360-00-120-4855	02280	483778
47	14	5360-00-401-5081	97403	13208E6462
47	15	5310-00-732-0558	96906	MS51967-8
47	16	5310-00-637-9541	96906	MS35338-46
47	17		02280	581434

**CROSS-REFERENCE INDEXES
FIGURE AND ITEM NUMBER INDEX**

FIG.	ITEM	STOCK NUMBER	FSCM	PART NUMBER
47	17	5340-00-120-4856	02280	581029
47	18	5305-00-269-3219	'96906	MS90725-69
47	19		09703	3657M3
47	19		97403	13208E6453
47	20		02280	482708
47	21	5315-00-842-3044	96906	M524665-283
47	22		02280	482735
47	23	5310-00-582-5905	96906	MS35338-44
47	24	5310-00-761-6882	96906	M551967-2
47	25	5315-00-239-8027	96906	MS24665-238
47	26		02280	484635
47	26	5315-00-349-8247	02280	81622 1
47	27	5305-00-071-2513	96906	MS90728-16
47	28	2910-00-120-4853	02280	680917
47	28	3040-00-240-5381	97403	L3213E9356
47	29	3040-00-974-1369	01428	SP1004CP
47	29	5340-00-985-0823	96906	MS35812-4
47	30	5310-00- 732-0559	96906	MS51968-8
47	31		97403	13208E6491
47	31	5306-00-440-7840	97403	13215E7644
47	32		02280	482738
47	32		02280	484632
47	33		02280	581027
47	34	5310-00-059-9264	96906	MS21045C6
47	34	5310-00-732-0559	96906	MS51968-8
47	35		02280	816240
47	36		02280	482739
47	37	5310-00-088-0553	96906	MS21044N5
47	38		01428	B1602
47	38	3040-00-240-5378	97403	13205E4342
47	39	5360-00-120-4857	02280	482736
47	39	5360-00-401-5081	97403	13208E6462
47	40		02280	484633
47	40		02280	581031
47	41	5315-00-832-2325	96152	A82-1
47	42	5315-00-845-4232	96906	M535810-32
47	43	3040-00-120-4852	02280	482734
47	43	5306-00-440-7840	97403	13215E7644
47	44		53711	59793-1
47	45	5310-00-768-0319	96906	MS51968-2
47	46	5340-00-088-6485	02280	816212
47	46	5340-00-865-9496	96906	MS35812-2
47	47	5310-00-298-8903	19207	8338570
47	48	5310-00-422-0399	29930	109084
47	49		96906	M535L10-34
47	49	5315-00-34 98247	02280	816221
47	50		02280	482718
47	51	5305-00-071-2514	96906	MS90728-17
47	52	5340-00-088-6485	02280	816212
47	53	5310-00-208-3768	80063	102-48416
47	54		80523	3-SNL-126-A-116

**CROSS-REFERENCE INDEXES
FIGURE AND ITEM NUMBER INDEX**

FIG.	ITEM	STOCK NUMBER	FSCM	PART NUMBER
47	54	2910-00-245-7675	80523	3SNL126A132
48	1		02280	780976
48	2	5306-00-225-8499	96906	MS90725-34
48	3		02280	482195
48	4		02280	482188
48	5	5315-00-845-4232	96906	M535810-32
48	6	5340-00-865-9496	96906	M535812-2
48	7	5310-00-971-7989	96906	MS35691-5
48	8		02280	M4114
48	9	3040-00-939-7433	80523	56-3422-3094
48	10		02280	581081
48	11	5310-00-017-5121	02280	804412
48	12	5310-00-880-7744	96906	M551967-5
48	13	5310-00-407-9566	96906	MS35338-45
48	14	5306-01-075-8519	96906	M590725-36
48	15	5340-00-923-5954	02280	ASD1711L
48	16		02280	482006
49	1		02280	482711
49	2	2990-00-913-9284	76700	T-9205
49	3	5305-00-071-2069	96906	MS90728-113
49	4	5340-00-482-1450	02280	482698
49	5	5310-00-584-5272	96906	M535338-48
49	6		11876	120238
49	7	2900-00-450-9471	02280	482700
49	8	5340-00-470-2950	02280	482712
49	9	2990-00-432-1332	02280	482709
49	10	5306-00-480-8359	02280	483726
49	11		02280	816039
49	12	5310-00-723-4458	96906	MS35690-404
49	13		02280	680211
49	14		02280	482710
49	15	2990-00-484-2976	02280	680920
49	16	2990-00-702-7491	02280	482720
50	1	5310-00-723-4458	96906	M535690-404
50	2	5310-00-582-5965	96906	M535338-44
50	3		02280	484395
50	4		97403	13205E3395
50	5	5306-00-401- 5191	97403	13213E9496-2
50	6	5305-00-225-3842	96906	MS90728-9
50	7	5310-00-177-1156	8dO44	AN961-416T
50	8		02280	484400
50	9		97403	C13205E3401-2
50	10	5305-00-068-0501	96906	M90725-5
50	11	5340-00-465-2758	97403	13205E3427
50	12		97403	1321 E9496-4
50	13		97403	1320E4368
50	14		02280	482111
50	15		97403	13215E7620
50	16		97403	13205E411-2
50	17	5315-00-761-6882	96906	M551967-2
50	18	2905-00-239-4889	97403	L3216E8025

**CROSS-REFERENCE INDEXES
FIGURE AND ITEM NUMBER INDEX**

FIG.	ITEM	STOCK NUMBER	FSCM	PART NUMBER
50	19		02280	817263
51	1		02280	680958
51	2	5305-00-269-3208	96906	M90725-57
51	3	5310-00-637-9541	96906	MS35338-46
51	4	2990-00-913-1939	76700	T-9320
51	5		02280	483965
51	6		75535	581065
51	7	5305-00-090-4520	02280	817003
51	8	5310-00-036-6988	02280	816373
51	9		02280	482864
51	10	2990-00-254-6041	02280	581073
51	11	5310-00-732-0558	96906	M551967-8
51	12	5310-00-809-4061	96906	MS27183-15
51	13	5305-00-090-4756	02280	810238
51	14	2990-00-227-9553	02280	581261
51	15	5305-00-115-9526	96906	MS18154-58
52	21	4730-00-900-3296	96906	MS39158-3 -2-O122
52	22	4720-00-766-3198	98441	213-R-4-HS-4-PMN
53	1		02280	680852
53	2		97403	13206E6527
53	2	5340-00-402-4394	97403	13206E2530
53	3		02280	L8848
53	3		02280	482296
53	3		02280	482298
53	3		02280	482299
53	4		46529	R8554
53	4		50022	131169
53	5	2930-00-720-2677	96906	MS35840-1
53	5	2930-01-110-6440	46529	G-13584
54	1	2930-00-269-4722	50022	D A433600
54	2	2930-00-720-2677	96906	M535840-1
55	1		02280	482779
55	2		02280	816277
55	6		02280	581040
56	1		02280	484656
56	2		02280	800506
57	16	5340-00-433-0370	76005	200XP90
57	20		02280	816927
58	1	2930-00-256-2467	02280	680937
58	2		02280	483005
58	3	4730-00-226-8319	02280	816275
58	4		02280	816281
58	5		02280	816282
58	6		02280	816233
58	7	4820-00-120-4868	02280	816284
58	8		02280	581040
58	9	472000-913-9742	02280	482787
58	10	4710-01-212-6336	02280	581045
58	11		02280	482767
58	12	472C-00-913-7949	02280	482781

**CROSS-REFERENCE INDEXES
FIGURE AND ITEM NUMBER INDEX**

FIG.	ITEM	STOCK NUMBER	FSCM	PART NUMBER
58	13		02280	482784
58	14		02280	581041
58	15	4720-00-574-8764	02280	483858
58	16		02280	482667
58	17	4720-00-574-8692	02280	482766
58	18		23040	B7A8287A
58	19		02280	581038
58	20	4730-00-278-0160	96906	MS39161-8
58	21		79470	C3108X6
58	22		02280	482788
58	23	5340-01-213-5068	02280	581044
58	24	5310-00-584-5272	96906	MS35338-48
58	25	5305-00-915-8087	96906	MS18154-1L13
59	1	4720-00-459-5944	97403	13205E3312-1
59	6	4730-00-226-8319	02280	816275
59	7	4720-00-459-5945	97403	13205E3312-4
59	8		02280	484664
59	9	4820-00-542-2370	96906	M535782-7
59	10		97403	13205E4353
59	11		97403	13205E3852-3
59	12		97403	132L3E9229
59	13		97403	13205E3364-3
59	14		02280	484670
59	15	5310-00-761-6882	96906	M551967-2
59	16	5310-00-582-5965	96906	MS35338-44
59	17		02280	489074
59	18		02280	489072
59	19	4720-00-450-9093	97403	13205E4339
59	20	5306-00-469-8296	02280	489073
59	21		97403	13205E3364-4
59	22		23040	B7A8287A
59	23	4700-00-491-0102	96906	MS521301A203R
59	24		02280	489109
59	25		02280	489110
59	26		79470	131-60015REVW
59	27		97403	13213E9228
59	28		97403	13213E9240-1
59	29		97403	13205E3852-1
60	1		15434	43828C
60	2	4730-00-297-4653	15434	180402
60	3		15434	63241J
60	4	4730-00-555-8263	70403	All
60	5	4720-00-918-9634	15434	61554
61	1		15434	139675
61	2	4730-00-485-9283	15434	166384
61	3	4730-00-555-8263	70403	All
61	4	4710-00-084-7790	15434	140687
61	5	4820-00-720-4488	96906	MS35782-2
61	6	4730-0-204-3491	03484	20032S
61	7		15434	140347
61	8	4730-00-801-8186	15434	0-915-A

**CROSS-REFERENCE INDEXES
FIGURE AND ITEM NUMBER INDEX**

FIG.	ITEM	STOCK NUMBER	FSCM	PART NUMBER
61	9		15434	167850
61	10	5310-00-261-7340	96906	MS35338-8
61	11	5305-00-115-9526	96906	MS18154-58
61	12	4720-00-918-9634	15434	61554
61	13		15434	167851
61	14	4730-00-018-9566	15434	5911B
61	15		15434	167849
61	16		15434	138603
61	17		15434	63495
61	18		96452	TA10191
61	19		96452	VD111456
61	20	5330-00-440-8827	15434	168338
62	1	4130-00-801-8186	15434	S-915-A
62	2	5310-00-261-7340	96906	M535338-8
62	3	5350-00-115-9526	96906	PS18154-58
62	4	5305-00-725-2317	96906	M590728-64
62	5		15434	106250
62	6	5300-00-426-4142	15434	S105
62	7		15434	116u84
62	8	4730-00-044-4715	15434	S962
62	9	4730-01-160-3579	15434	S-910-B
62	10	4820-00-752-9040	96906	MS35782-4
62	11	4710-00-277-5525	15434	183712
62	12	4730-00-013-7397	15434	S-1022-A
62	13		15434	BM73365
62	14	5330-00-785-0828	15434	BM49918
62	15	2930-00-889-6405	15434	118374
62	16	2930-00-889-6406	15434	118375
62	17		15434	116673
62	18	5330-00-7009-2852	15434	116681
62	19	6620-00-0057-9567	96906	M535770-10
62	20	5330-00-864-5422	15434	186780
62	21	5330-00-255-0542	15434	66258
62	22		15434	145459
63	4	5330-00-255-0331	15434	9221
63	5		02280	581535
63	5	4730-00-485-9284	15434	154591
63	6	5305-00-068-0511	96906	M590728-62
63	6	5305-00-090-4421	02280	817618
64	1	5330-00-506-4874	15434	70624
64	2	4730-00-609-7139	15434	70627
64	3	4710-00-269-4719	15434	111752
64	5	5310-00-209-0965	96906	M535338-47
64	6	3030-00-640-2317	96906	M551067-34
64	8	4730-00-908-3195	96906	M535842-10
64	9	4720-00-913-5910	02280	483666
64	10	5310-00-261-7340	96906	MS35338-8
64	11	5305-00-115-9526	969,J6	MS18154-58
64	12	4730-00-299-0801	15434	180404
64	13		15434	69909
65	1		15434	S608

**CROSS-REFERENCE INDEXES
FIGURE AND ITEM NUMBER INDEX**

FIG.	ITEM	STOCK NUMBER	FSCM	PART NUMBER
65	2	5305-00-071-1788	96906	MS90728-87
65	3		15434	124379
65	4	5310-00-261-7340	96906	MS35338-8
65	5	5305-00-964-0562	96906	MS51095-369
65	6	2930-00-792-9763	15434	203646
65	7		24161	774TG2
65	8	5310-00-209-0965	96906	M535338-47
65	9		15434	S145
65	10		15434	BM71818
65	22	4730-00-018-9566	15434	S911B
66	6		15434	176827
67	1	2940-00-731-4727	15434	132716
67	2		15434	70223
67	3	2930-00-788-2771	15434	132719
67	4	2930-00-788-2773	15434	132731
67	5		15434	132717
67	6	4730-00-082-1181	15434	68675
67	7	2930-00-789-0651	15434	299071
67	7	2930-00-929-5501	15434	168481
67	8	5330-00-788-2772	15434	132730
67	9		15434	132718
67	10		15434	70233
67	11	4820-00-565-6126	15434	70463
68	1		15434	134130
68	2	5310-00-261-7340	96906	MS35338-8
68	3	5310-00-068-0511	96906	M590728-62
68	4	5316-00-226-4831	96906	MS90728-38
68	5	5310-00-407-9566	96906	MS35338-45
68	6	5310-00-080-6004	96906	MS27 L183-14
68	7	4140-00-099-5697	15434	154399
68	d3	3020-00-269-4709	15434	161975
68	9	3030-00-0105-9216	15434	178536
68	10	5310-00-410-6756	15434	S606
68	11		81348	FFS92fYPEISfYLEI
8	12	5305-00-757-6361	15434	S113
68	13	5310-00-521-8595	15434	5223
68	14		15434	161974
68	15	5365-00-113-8522	15434	154615
68	16	5340-00-299-0700	15434	154638
68	17	5340-00-782-9489	96906	MS90728-66
68	18		15434	5608
68	19	5305-00-115-9526	96906	MS18154-58
68	20		19728	GKG4802ST
69	12		16764	274936
69	13	5340-00-072-1119	16764	1941248
69	14	5310-00-763-0661	16764	34816
69	15	5305-00-044-6610	24617	446610
69	16	5977-00-729-9651	16764	1906975
70	1	5305-00-115-9526	96906	MS18154-58
70	2		02280	581557

**CROSS-REFERENCE INDEXES
FIGURE AND ITEM NUMBER INDEX**

FIG.	ITEM	STOCK NUMBER	FSCM	PART NUMBER
70	3		15434	134130
70	4	5310-00-080-6004	96906	MS27183-14
70	5	5310-00-953-8628	96906	M545904-77
70	6	5305-00-688-2111	96906	MS90728-63
70	7	5310-00-469-3998	15434	5200
70	8		78189	4025-32-00-0541
70	9	5365-00-113-8522	15434	154615
70	10	5305-00-071-1788	96906	MS90728-87
70	11	5305-00-426-3023	15434	SI31C
70	12	5310-00-157-5500	15434	120838
70	13		15434	104857
70	14		15434	202093
70	15	3030-00-492-8098	73842	17555
70	16		15434	202094
70	17	5310-00-732-0558	96906	MS51967-8
70	18	5310-00-261-7340	96906	MS35338-8
70	19	5306-00-226-4831	96906	MS90728-38
70	20		15434	116481
70	21	5340F00-299-0700	15434	154638
70	22	5305-00-071-2069	96906	MS590728-113
70	23		35510	10929868
71	18		90367	0918850
71	23		35510	22082
71	24	5310-00-422-0711	35510	77127
71	25		35510	60225
71	49	5315-00-616-5526	96906	MS35756-8
72	1	2929-00-227-9542	15434	131147
72	2		15434	116482
72	3	5305-00-091-4009	15434	106289
72	4	5365-00-339-1412	15434	65434C
72	5	5305-00-269-3240	96906	MS90727-64
72	6		15434	145782
72	7	5310-00-136-9746	15434	116483
72	8	5310-00-157-5560	15434	120838
72	9	5300-00-071-1788	96906	M590728-87
72	10		02280	81L6328
72	11	5305-00-469-3998	15434	5200
72	12	5310-00-080-6004	96906	MS27183-14
72	13		15434	5608
72	14		10865	AA06BR230
72	15	3030-00-822-0606	96906	MS51067-52
72	16	4140-00-099-5697	15434	154399
72	17	2920-00-933-2563	15434	121037
72	18		15434	131185
72	19		15434	131186
72	20	5310-00-261-7340	96906	MS35338-8
72	21	5305-00-091-4010	15434	S102D
72	22		19728	GKG4802ST
73	5		19728	SP-6123
74	1		19728	VBU400 1UT
75	1	2920-00-994-4199	16764	1935842

**CROSS-REFERENCE INDEXES
FIGURE AND ITEM NUMBER INDEX**

FIG.	ITEM	STOCK NUMBER	FSCM	PART NUMBER
76	1		02280	680989
76	2	5325-00-174-5314	96906	MS35489-5
76	3	5325-01-242-7083	96906	M535489-17
76	4	5320-00-263-6632	96906	MS35489-6
76	5	6153-01-028-4115	97403	13213E9478
76	6	5305-00-225-3843	96906	MS90728-8
76	7	5310-00-582-5965	96906	MS35338-44
76	8		02280	484986
76	9		21699	47593
76	10	5310-00-619-3845	96906	MS15795-712
76	11	5306-00-042-6S26	96906	MS35355-40
76	12		02280	484990
76	14	5310-00-407-9566	96906	MS35338-45
76	15	5310-00-829-9981	96906	MS35649-2312
76	16	5305-00-071-2513	96906	MS90726-16
76	17	5325-00-185-0004	96906	M535489-40
76	18		02280	484639
76	19	5305-00-543-4719	96906	MS35309-358
76	20		02280	484638
76	21		96906	M554904-77
76	22	5310-00-903-3994	96906	MS51969-3
76	23	5325-00-229-1960	96906	M535489-27
77	2	5310-00-584-7888	96906	MS35338-51
77	3	2920-00-050-8539	16764	1113925
71	4		02280	483415
78	1		19728	MFY8002AT
79	1	5310-00-011-8552	12204	118552
79	2		16764	L918620
79	3	2590-00-450-9126	97403	13215E7622-29
79	4	5945-00-351-9657	16764	1119870
79	5	5310-00-582-5965	96906	MS35338-44
79	6	5310-00-761-6882	96906	MS51961-2
79	7		97403	13215E7622-25
79	8	5305-00-068-0502	96906	MS90725-6
79	9		02280	581542
79	10	5305-00-068-0500	96906	MS90725-3
80	1		02280	48373d
80	2	5945-00-351-9657	16764	1119870
80	3	5310-00-935-8984	96906	MS45904-84
80	4	5310-00-761-6882	96906	MS51967-2
80	5		02280	484941
80	6	5305-00-068-0500	96906	MS90725-3
80	7		02280	484943
81	1	2990-00-948-7379	27320	P618A1041
82	1	5310-00-889-2708	96906	MS45904-54
82	2	6210-00-699-9457	23382	16B1582726
82	3	5310-00-045-3299	96906	MS35338-42
82	4	5305-00-058-263	96906	MS35214-38
82	5	6220-00-419-5977	02280	489071
82	6	6685-00-936-2139	96906	M524543-2
82	7	6680-00-933-3600	96906	MS24544-2

**CROSS-REFERENCE INDEXES
FIGURE AND ITEM NUMBER INDEX**

FIG.	ITEM	STOCK NUMBER	FSCM	PART NUMBER
82	8	6625-01-086-9580	96906	M524532-2 REV G
82	9	5930-00-699-9438	96906	M539060-2
82	10	5305-00-984-6212	96906	MS35206-265
82	11	6240-00-266-9940	96906	MS25231-1829
82	12	2530-00-801-2727	06853	229625
82	13	6210-00-699-9458	83058	160403
82	14	6685-00-936-2138	96906	MS24542-2
82	15	5305-00-054-6654	96906	MS51957-30
82	16	5930-00-296-6318	96906	MS39061-1
82	17	5305-00-637-1125	96906	M535214-29
82	18	5930-00-133-9629	19207	11640178
82	19	5925-00-026-4767	81349	M13516/1-1
82	20		19207	9396168
82	21	5310-00-811-3494	96906	MS21044N08
82	22	5930-00-307-8856	96906	MS5 11 13-1
82	23	5325-00-349-8543	02280	816318
82	24		18747	160443
82	25	5305-00-984-4984	96906	MS35206-227
82	26	5305-00-054-6654	96906	MS5 1957-30
83	1		02280	484079
83	2	5305-00-637-1125	96906	MS35214-29
83	3	5925-00-026-4 767	81349	M13516/1-1
83	4	5310-00-045-3299	96906	MS35338-42
83	5	5310-00-811-3494	96906	MS21044N08
83	6		02280	816604
83	7	6210-00-699-9457	23382	1681582726
83	8	5930-00-296-6318	96906	MS39061-1
83	9	5305-00-054-6654	96906	MS51957-30
83	10		02280	4840 16
83	11		02280	483132
83	12	5930-00-699-9438	96906	MS39060-2
83	13		02280	816628
83	14	6685-00-936-2139	96906	MS24543-2
83	15	6625-01-086-9580	96906	MS24532-2 REV G
83	16		02280	817505
83	17		02280	484080
83	18	5930-00-133-9629	19207	1640178
83	19		02280	484073
83	20	5305-00-984-6212	96906	MS35206-265
83	21	5930-00-307-8856	96906	M551113-1
83	22	5325-00-637-2369	71286	214-16
83	23		10988	AN931-10-14
83	24		02280	484078
83	25		02280	4840'5
84	1	6210-00-699-9458	83058	160403
84	2	2590-00-321-6209	19207	7064604
84	3	5310-00-045-3299	96906	MS35338-42
84	4		94033	502A27-8-89
84	5	5310-00-889-2708	96906	MS45904-54
84	6	6210-00-699-9457	23382	16B1582726
84	7		02280	484078

**CROSS-REFERENCE INDEXES
FIGURE AND ITEM NUMBER INDEX**

FIG.	ITEM	STOCK NUMBER	FSCM	PART NUMBER
84	8	5305-00-253-5609	96906	MS21318-13
84	9	5305-00-054-6654	96906	MS5 1957-30
84	10	5305-00-059-8263	96906	MS35214-38
84	11		2280	484070
84	12	6695-00-936-2138	96906	M524542-2
84	13		02280	483133
84	14		02280	484081
84	15	6680-00-933-3600	96906	MS24544-2
84	16		02280	484075
84	17	5930-00-699-9438	96906	MS39060-2
84	18		02280	816628
d4	19		02280	484069
85	5	5930-00-226-6429	96906	MS39061-4
85	11	5310-00- 934-9757	96906	MS35649-282
85	12	5310-00-045-3299	96906	MS35338-42
85	13		02280	803563
85	16	5930-00-485-5181	02280	816367
85	17		96906	MS 35214-40-96
85	18	6210-00-111-3193	02280	482834
85	19	5930-00-133-9629	19207	11640178
85	20	6685-00-335-9516	24617	1508003
85	21	6210-00-111-3192	02280	482833
85	22	6685-00-936-2139	96906	MS24543-2
d5	23	6625-01-086-9580	96906	M524532-2 REV G
85	24	6680-00-933-3600	96906	MS24544-2
85	25	6210-00-404-3398	02280	484886
85	25	6220-00-237-5702	02230	483562
85	26		24446	623G6
85	26	6240-00-019-3093	96906	MS15570-623
85	31	5930-00-296-6318	96906	MS3906 - I
85	32	5925-00-026-4767	81349	M3516/1-1
86	2	5935-00-900-6281	96906	MS27147-1
86	3	2590-00-351-2357	02280	489000
86	6	5310-00-934-9758	96906	MS35649-202
86	7	5310-00-045-3296	96906	M535338-43
86	8	5340-00-150-1658	17773	1176106-5
86	9	2550-00-248-3463	02280	489010
86	10		02280	484993
86	1i1	5305-00-253-5609	96906	MS21318-13
86	12	5305-00-984-6191	96906	MS35206-243
86	13	5930-00-296-6318	96906	MS39061-1
86	14	5305-00-984-6210	96906	M535206-26386
86	15	2590-00-248-3489	02280	489004
86	17	6220-00-431-3771	81349	M62069 UNIT 1
86	18		02280	484984
86	19	2590-00-248-3282	0228090	484982
86	21		02280	484989
86	22	2590-00-248-3491	02280	489002
86	23	2590-01-160-9125	97403	13215E7622-3
86	24	2590-00-248-3357	02280	489003
86	25	2580-00-248-3481	02280	489006

SECTION IV

CROSS-REFERENCE INDEXES

FIGURE AND ITEM NUMBER INDEX

FIG.	ITEM	STOCK NUMBER	FSCM	PART NUMBER
86	26	2590-00-248-3287	02280	484991
86	27	2590-00-450-9125	02280	489027
86	28	2590-00-248-3317	02280	484983
86	29	2590-00-248-3373	02280	489017
86	30	5305-00-719-5064	96906	MS51959-30
86	31		02280	817554
86	32		02280	817555
86	33	5310-00-045-4007	96906	MS35338-41
86	34	5310-00-934-9747	96906	MS35649-262
86	35	5930-00-655-1518	96906	MS35058-27
87	1	3810-00-109-3880	02280	482809
87	2		02280	482808
87	3		02280	482819
87	4	5305-00-068-0501	96906	MS90725-5
87	5	5310-00-582-5965	96906	MS35338-44
87	6	5310-00-761-6882	96906	MS51967-2
87	7	5305-00-071-2517	96906	MS90728-20
87	8	6150-00-109-3887	02280	482791
87	9	5310-00-761-6882	96906	MS51967-2
87	10	5310-00-082-0650	96906	MS45904-70
87	11		02280	482789
87	12		02280	816278
87	13	5310-00-141-1795	88044	AN960-416
87	14		02280	482190
87	15	5305-00-071-2510	96906	MS90728-13
87	16	5305-00-115-9526	96906	MS18154-58
87	17	5310-00-061-1258	96906	MS45904-76
87	18	5310-00-222-7228	14351	X18108
87	19	5940-00-119-5006	96906	MS25036-133
87	20		19207	7056674-15
87	21	5935-00-295-6403	77820	10-40736-24
87	22		19207	7056674-22
88	1	5305-00-269-3208	96906	M590725-57
88	2	5310-00-261-7340	96906	MS35338-8
88	3		21450	876505
88	4	6220-00-500-0437	96906	MS53047-1
88	5	5305-00-984-6210	96906	MS35236-263
88	6	5310-00-619-5596	96906	MS35340-39
88	7	5310-00-934-9758	96906	MS35649-202
88	8	2590-00-423-0277	48018	484215
88	9	2590-00-405-4261	48018	484214
88	10		48018	484213
88	11	6220-00-678-9045	19207	8741462
88	12	6240-00-686-4168	96906	MS18008-4863
89	1	6220-00-678-9046	73331	899685
90	1	6220-00-678-9046	16528	1030004
90	2		96906	MS35490-7
90	3	6220-00-577-3434	96906	MS35423-1
90	3	6220-00-729-9295	96906	MS35422-1
90	4	5330-00-353-0959	73331	5939841
90	5	6250-00-371-4018	73331	5939831

SECTION IV

CROSS-REFERENCE INDEXES

FIGURE AND ITEM NUMBER INDEX				
FIG.	ITEM	STOCK NUMBER	FSCM	PART NUMBER
90	6	6240-00-019-0877	96906	MS15570-1251
90	7	6220-00-299-7425	96906	M535421-1
90	7	6220-00-752-5993	96906	MS35420-2
90	8	6220-00-752-6516	73331	5939830
90	9	5305-00-119-7463	21450	422839
90	10	5305-00-984-6212	96906	MS35206-265
90	11	5310-00-045-3296	96906	M535338-43
90	12	5310-00-934-9758	96906	MS35649-202
90	13		73331	5854742
90	14	5305-00-735-0582	24617	924552
90	15	5365-00-062-9503	73331	5954892
90	16	6240-00-727-8573	96906	MS17166-4880
90	17		73331	5931637
90	18	5935-00-034-3858	73331	5952430
90	19		24617	5939333
90	20	5305-00-984-6212	96906	MS35206-265
90	21		14701	L401-22MGR
90	22		13548	MDL40MGR
90	23	6220-00-670-7692	19207	8741644
90	24	5310-00-728-2044	96906	MS45904-73
90	25	5310-00-880-7746	96906	MS51968-5
90	26	5310-00-619-5596	96906	MS35340-39
90	27	9905-00-202-3639	96906	MS35387-2
91	1	6220-00-237-5701	02280	781023
92	1	5310-00-261-7340	96906	MS35338-8
92	2	5305-00-269-3206	96906	MS90725-55
92	3	6220-00-846-9745	96906	MS51302-1
92	4	5310-00-407-9566	96906	M535338-45
92	5	5306-00-225-9084	96906	MS90726-29
92	6		02280	816132
92	7		96909	MS51329-1
93	1	5305-00-269-3206	96906	MS90725-55
93	2	5310-00-959-4675	96906	MS35340-46
93	3	6220-00-669-5623	96906	MS51329-1
93	4	6220-00-451-4981	13548	40209Y
93	5		13548	MDL40MGR
93	6	5325 00-276-6343	10001	33G1724
94	1		81349	LH75
94	2	5935-00-167-7775	96906	MS27144-1
94	3	6240-00-266-9940	96906	M525231-1829
94	4		02280	4890710
94	5		02280	483039
94	6	6240-00-266-9940	96906	MS25231-1829
94	7	5935-00-167-7775	96906	MS27144-1
95	1	6230-00-895-3192	12020	610142
95	2	5310-00-851-2682	96906	MS35691-17
95	3	5310-00-627-6128	96906	M535335-35
95	4	5310-00-261-7340	96906	M535333-8
95	5	5305-00-071-2510	96906	MS90728-13
95	6	6240-00-643-0687	96906	MS17165-4578
96	1	5305-00-269-3208	96906	MS90725-57

SECTION IV

CROSS-REFERENCE INDEXES

FIGURE AND ITEM NUMBER INDEX

FIG.	ITEM	STOCK NUMBER	FSCM	PART NUMBER
96	2	5310-00-637-9541	96906	MS35338-46
96	3	5310-00-732-0558	96906	MS51907-8
96	4	6230-00-895-3192	12020	610142
96	5	6240-00-643-0687	96906	MS17165-4578
96	6		02280	489063
96	7	5310-00-809-4058	96906	MS27183-10
96	8	5310-00-582-5965	96906	MS35338-44
96	9	5305-00-988-1721	96906	MS35206-277
97	1		97403	13200E7450
97	1	6220-00-876-8325	81349	MILH13071
97	2	6240-00-643-0687	96906	MS17165-4578
97	3		02260	484469
97	3		76568	463FW
97	4	6240-00-155-8686	96906	MS15584-9
97	5	6250-00-251-2649	41326	5744-7
97	6	5305-00-984-6195	96906	MS35206-247
98	1		02280	482725
98	2		02280	482950
98	3	5305-00-984-6212	96906	MS35206-265
98	4		02280	482400
98	5	5310-00-045-3296	96906	MS35338-43
98	6	5305-00-993-1848	96906	MS 35207-265
98	7		02280	581032
98	8	5930-00-269-3654	02280	483725
98	9	6620-00-814-4770	96906	MS24538-1
98	10	4730-00-921-3614	96906	MS51953-87
98	11		19207	7375676
98	12	5310-00-560-5576	26505	12853
98	13	5930-00-058-1576	96906	MS27152-1
98	14	6350-00-772-7664	56118	8675930
98	15	5930-00-888-9865	96906	MS75062- 1
98	16	5305-00-068-0501	96906	MS90725-5
99	1	5305-00-042-0460	21450	420460
99	1	5305-00-333-9535	19200	8459809
99	2	5340-00-405-4260	77640	402238A1
99	3	5330-00-735-1272	77640	034031
99	4	5305-00-019-1245	21450	191245
99	5	5977-00-578-6495	77640	032156
99	6	2540-00-991-0678	77640	465530
99	7	5310-00-735-1273	77640	029039
99	8	5360-00-253-7230	77640	401082
99	9	2590-00-471-0225	77640	451710-781
100	1		02280	482219
100	2	5305-00-068-0506	96906	MS90726-6
100	3	2590-00-683-0598	96906	MS51074-1
100	4		19207	7120853
100	5	2920-00-627-3035	02280	816371
100	6		02280	810853
100	7		02280	10979
100	8	5310-00-768-0319	96906	MS51968-2
100	9	5310-00-582-5965	96906	MS35338-44

SECTION IV

CROSS-REFERENCE INDEXES

FIGURE AND ITEM NUMBER INDEX

FIG.	ITEM	STOCK NUMBER	FSCM	PART NUMBER
101	1	2590-00-226-1445	02280	816195
101	2	5935-00-345-7613	97403	C13206E5351
101	3		81349	7056674
101	4	6140-00-190-9828	96906	MS35001-5
101	5	5940-00-549-6581	96906	MS75004-1
101	6	5940-00-549-6583	96906	MS75004-2
101	7	2590-00-852-8493	96906	MS35915-7
102	1	2590-00-248-3486	97403	13215E7622-21
102	2	2590-00-248-3404	02280	489014
102	3	25S0-00-248-3457	00642	XH7269
102	4	5940-00-549-6583	90906	MS75004-2
102	5	2590-00-248-3446	97403	13215E7622-17
102	6		97403	13215E7622-20
102	7	5940-00-549-6581	96906	MS75004-1
102	8	2590-00-248-3407	97403	13215E7622-18
132	9		00642	X4-6611
102	10	5305-00-068-0502	96906	MS90725-6
102	11	5310-00-982-6562	96906	MS27183-28
102	12	5305-00-915-8087	96906	MS18154-113
102	13	6140-00-057-2554	96906	MS35000-3
103	1		02280	680933
103	2	5940-00-115-5006	96906	MS25036-133
103	3		81349	735520
103	4		02280	482794
103	5		02280	805049
103	6		02280	482815
103	7		02280	482795
103	8		02280	482793
103	9	6140-00-057-2554	96906	MS35000-3
103	10	5310-00-732-0560	96906	MS51968-14
103	11	5310-00-584-5272	96906	MS35338-48
103	12	5305-00-915-8087	96906	MS18154-113
103	13	6140-00-404-5969	02280	680932
103	14		92280	482837
104	1	6140-00-890-7603	02280	680904
104	2		02280	781034
104	3	5305-00-915-8087	96906	MS18154-113
104	4	5310-00-584-5272	96906	MS35338-48
104	5		02280	680909
104	6	2590-00-268-1296	02280	680910
104	7	5310-00-595-7237	96906	MS35333-42
104	8	5310-01-088-2490	96906	MS535425-74
104	9	6140-00-890-7602	02280	781033
104	10	5305-00-115-9526	96906	MS18154-58
104	11	5325-00-290-0074	96906	MS35489-109
104	12	5310-00-261-7340	90906	MS35338-8
104	13	5310-00-732-0558	96906	MS51967-8
104	14	5310-00-768-0318	24617	94I3509
105	1		02280	681185
105	2	5312-00-292-5997	02280	817278
105	3	5310-00-823-8804	96906	MS27183-9

SECTION IV

CROSS-REFERENCE INDEXES

FIGURE AND ITEM NUMBER INDEX

FIG.	ITEM	STOCK NUMBER	FSCM	PART NUMBER
105	4		02280	681184
105	5		02280	681183
105	6		02280	681182
105	7		02280	484477
106	19	2590-00-120-4870	02280	581059
106	23	2920-00-952-1989	16528	MS51334-5
107	7	2590-00-248-3372	02280	489019
107	8	5305-00-071-1765	96906	M590725-106
107	9		96906	MS35338-48
107	10	2590-00-248-3359	02280	489022
107	11	2590-00-248-3362	02280	489021
107	13		97403	13217E3060
107	14	5305-00-225-3843	96906	MS90728-8
107	15	5310-00-582-5965	96906	MS35338-44
107	16	5310-00-761-6882	96906	MS51967-2
107	19		08009	1740009
107	22	5340-00-922-6300	96906	MS21333-77
107	23	5305-00-984-6210	96906	MS35206-263
107	26	5325-00-270-8889	96906	MS35489-81
107	28	5310-00-934-9758	96906	MS35649-202
107	29	5310-00-045-3296	96906	MS35338-43
107	31	5305-00-889-2998	96906	MS35206-216
107	32	5340-00-150-1658	17773	11176106-5
108	6	5310-00-045-3296	96906	M535338-43
108	7	5310-00-934-9758	96906	MS35649-202
108	8	2590-00-248-3276	02280	489018
108	11	5340-00-150-1658	17773	11176106-5
108	12	5305-00-984-6210	96906	MS35206-263
108	14	5340-00-731-9611	96906	MS21334-34
109	7		02280	816169
110	3		02280	816169
111	1		97403	13205E4354
111	2		97403	13205E4362
111	3		97403	13205E4361
111	4		97403	13217E3152
111	5		02280	817495
111	6	4730-00-231-4009	96906	MS20822-4
111	7	4730-00-223-4912	02280	816129
111	8		97403	13217E3156
111	9	4710-00-449-4913	97403	13218E9237-8
111	10		02280	484939
111	11	4730-00-684-6911	96906	MS24392-4
111	12		02280	817491
111	13		97403	13216E9557
111	14		97403	13216E9555
111	15		02280	816121
111	16		02280	817493
111	17	4730-00-223-5370	02280	817478
111	18		02280	816258
111	19	4730-00-223-5371	02280	816307
111	20	5310-00-582-5965	96906	MS35338-44

SECTION IV

CROSS-REFERENCE INDEXES

FIGURE AND ITEM NUMBER INDEX

FIG.	ITEM	STOCK NUMBER	FSCM	PART NUMBER
111	21	5305-00-225-3843	96906	MS90728-8
111	22		02280	484826
111	23	5330-00-804-5695	96906	M528778-6
111	24		97403	13216E9559
111	25		97403	13216E9556
111	26	4730-00-253-0678	02280	816513
111	27		97403	13216E9560
111	28		97403	13216E9558
111	29	4173-00-809-9427	96906	MS51500A8-8
111	30	5330-00-805-2966	96906	MS28778-4
111	31	5310-00-761-6882	96906	MS51967-2
111	32		02280	816083
112	45		96906	MS51873-66
112	46	4730-01-195-0353	97403	13214E2258
112	47	2520-00-922-6287	12603	227265
112	48		03504	19F16
112	4	2520-00-051-9932	12603	211433
113	5	4730-00-274-5554	78500	P112
113	5	4730-00-809-8818	58312	6B0689-00
113	16	4730-00-015-2273	36540	5051171
113	24	2520-00-051-9932	12603	211433
113	25	4730-00-253-4413	96906	MS39230-3
114	5	6680-00-240-5674	01943	4494
114	5	6680-00-240-5674	97403	13213E9523-3
115	1	5340-00-088-6483	02280	816263
115	2		02280	490094
115	3		02280	483773
115	4		29510	S11363
115	5	4730-00-193-0879	78640	28-14
115	6	2520-00-183-6697	02280	681144
115	7	5305-00-725-2317	96906	MS90728-64
115	8	5310-00-809-4061	96906	MS27183-15
115	9		02800	801438
115	10	5310-00-261-7340	96906	M535338-8
115	11	5310-00-732-0558	96906	MS51967-8
115	17		02280	490094-1
115	18	4730-00-391-3735	02280	117083
116	1		02280	816288
116	2	5310-00-584-5272	96906	MS35338-48
116	3	5305-00-071-2069	96906	MS90728-113
116	4	4720-00-913-7945	02280	482750
116	5	5330-00-297-5362	02280	816289
116	6	4710-00-256-2445	02280	680925
116	7	4730-00-226-8319	02280	816275
116	8	4720-00-097-9915	02280	482729
116	9	4720-00-913-3322	02280	482747
116	10	4720-00-913-8667	01276	F61178KKK1300
116	11	4730-00-449-7205	22031	2404-12-16
116	12	4730-00-044-4715	19207	7338672
116	13	4720-00-913-8669	02280	482746
116	14	4730-01-214-1896	02280	816297

SECTION IV

CROSS-REFERENCE INDEXES

FIGURE AND ITEM NUMBER INDEX

FIG.	ITEM	STOCK NUMBER	FSCM	PART NUMBER
116	15	2520-00-226-1306	12603	227728
116	16		02260	483807
116	17	5305-00-115-9526	96906	MS18154-58
116	18	5310-00-637-9541	96906	MS35338-46
116	19	4720-01-214-1476	02280	482756
116	20		02280	816258
116	21		02260	482733
116	22		02280	482792
116	23		02280	817046
116	24		35301	1030
116	25	4730-00-877-6298	15434	43828
116	26		02280	816920
116	27	4730-00-570-9373	02280	816296
116	28		02280	816291
116	29	4710-00-442-9223	02280	581033
116	30		02280	581034
116	31		87373	0103-12-8
116	32		64392	2195
117	1	5330-00-263-8035	96906	MS29512-20
117	2	5305-00-071-2055	96906	MS90728-89
117	3	4720-00-962-6549	02280	482754
117	4		02280	482749
117	5		02280	58L047
117	6		02280	581024
117	7		02280	816881-50
117	8		02280	816270
117	9		02280	816881-34
117	10		35301	1030
117	11		02280	816267
117	12		02280	483728
117	13	4720-00-913-7947	02280	482752
117	14	5310-00-209-0965	96906	MS35338-47
117	15	4730-00-431-6277	02280	581023
117	16	5305-00-115-9526	96906	MS18154-58
117	17	5310-00-637-9541	96906	MS35338-46
117	18	4730-00-877-6298	15434	43828
117	19		02230	817046
117	20	4730-00-226-8350	02280	817047
117	21		02280	816271
117	22		02280	816293
117	23		02280	482755
117	24		02280	816295
117	25	4730-00-270-4606	02280	816494
117	26	4720-00-913-4620	02280	482751
117	27	4720-00-913-7946	02280	482748
117	28		02280	581026
117	29	5330-00-263-8036	96906	MS29512-24
117	30	4730-00-930-5392	96906	MS51525A16
117	31		02280	816288
117	32	5305-00-071-2069	96906	MS90728-113
117	33	5310-00-584-5272	96906	MS35338-48

SECTION IV

CROSS-REFERENCE INDEXES

FIGURE AND ITEM NUMBER INDEX

FIG.	ITEM	STOCK NUMBER	FSCM	PART NUMBER
117	34	5305-00-068-0511	96906	MS90728-62
117	35	4720-00-913-3933	02280	482753
117	36	4130-00-633-5531	02280	482694
117	37	5305-00-071-2058	96906	M590728-92
118	1	5310-00-209-0965	96906	MS35338-47
118	2	5330-00-297-9990	96906	MS28775-222
118	3	5340-01-105-9143	96906	MS21334-42
118	4	5310-00-045-3296	96906	MS35338-43
118	5	5305-00-984-6212	96906	MS35206-265
118	6		97403	13205E4391
118	7		97403	13215E7626-8
118	8		97403	13215E7626-4
118	9		97403	13215E7626-6
118	10		97403	13215E7633-1
118	11		97403	13215E7626-1
118	12		97403	13215E7637-2
118	13		97403	13215E7636-1
118	14	4730-00-278-3144	59257	HB16-12
118	15	4573-00-815-3406	30780	1FFS
118	16		02280	816833
118	17	4730-00-449-7205	46717	LT-1-34
118	18		97403	13215E7631-7
118	19		97403	13215E7631-14
118	20	4730-00-781-6089	6906	MS51051A6S
118	21	4730-00-044-4715	19207	7338672
118	22	4730-00-196-1526	96906	MS51953-128
118	23		96906	MS51824-14P
118	24	4730-00-812-7999	96906	M551504A6
118	25		97403	13215E7631-8
118	26	4730-00-592-1020	96906	MS51508A16
118	27	4730-00-449-7203	79470	C3109X20X 16
118	28	4720-00-936-2189	97403	13215 E76 32-1
118	29		97403	13205E4358
118	30		97403	13213E9199-7
118	31	5330-00-816-3546	96906	MS28778-20
118	32	5305-00-071-2055	96906	MS90728-89
118	33	4730-00-029-0167	98441	406-24-20
118	34	4730-00-833-9315	96906	M551504A16
118	35	4730-00-930-5392	96906	MS51525A16
118	36	5330-00-804-5694	96906	MS28778-16
118	37	4730-00-231-4009	96906	MS20822-4
118	38	4730-00-223-4912	02280	816129
118	39		02280	817495
118	40		97403	13205E4363
118	41		02280	816589
118	42	4720-00-479-8786	97403	13218E9278-1
118	43	4730-00-472-2611	96906	MS39290-12-12
118	44		45681	12-VBTXS
118	45	4820-00-878-3426	01029	A22TT
118	46	4720-00-639-9899	01276	2766-12
118	47		45681	12-SBTXS

SECTION IV

CROSS-REFERENCE INDEXES

FIGURE AND ITEM NUMBER INDEX

FIG.	ITEM	STOCK NUMBER	FSCM	PART NUMBER
118	48		02280	816432
118	49		02280	817484
118	50		79740	7350912
118	51	4730-00-449-7204	30780	24-20FTXS
118	52	4730-00-322-8456	30780	8-12FBTXS
118	53		02280	817494
118	54	4730-00-263-5267	61848	980381
118	55	5310-00-584-5272	96906	MS35338-48
118	56	5305-00-071-2069	96906	MS90728-113
118	57		97403	13025E4333
118	58	4730-0-755-7609	81349	M52525/16-16
118	59	5330-0-579-7927	96906	MS28775-225
118	60		97403	13205E3813
118	61	5310-00-637-9541	96906	MS35338-46
118	62	5340-00-725-5268	96906	MS21334-24
118	63	5305-00-068-0511	96906	MS90728-62
119	5	4730-00-187-0840	88044	AN816-4
119	6		97403	13215E7626-4
119	7	4730-00-231-5621	88044	AN916-6
119	8		02280	817476
119	9		97403	13215E7626-5
120	1	5305-00-068-0511	96906	MS90728-62
120	2	5310-00-261-7340	96906	MS35338-8
120	3	2910-00-015-7140	70040	5577251
120	4	2520-00-051-9808	70040	5577412
120	5	5330-00-840-0868	40152	943694
120	6	2940-00-580-6283	96906	MS35802-3
120	7		70040	5577414
120	8	2520-00-050-5941	70040	5577425
120	9	2520-00-051-9834	30076	145199
120	10	5310-00-997-9005	99974	5574348
120	11		89346	304741C1
120	12		70040	0F388
120	13	5310-00-878-7639	97907	5573960
120	14	2520-00-045-3977	70040	5575957
120	15	2520-00-045-4145	89346	304752C1
121	1		92863	M2933
121	2	2520-00-460-6442	92863	M2933-5110
122	12	4730-00-172-0031	96906	MS15003-5
123	24	4730-00-050-4208	96906	MS15003-1
124	7	4730-00-050-4208	96906	MS15003-1
125	12	4730-00-050-4208	96906	MS15003-1
126	13		70960	1644B
126	20	4730-00-050-4208	96906	M515003-1
127	2		02280	816252
127	2		02280	816890
127	3		02280	816117
127	3	5340-00-809-1494	96906	MS21333-105
127	4	5310-00-582-5965	96906	MS35338-44
127	5	5305-00-071-2232	96906	MS90725-19
127	6	4720-00-730-4428	75535	482683

SECTION IV

CROSS-REFERENCE INDEXES

FIGURE AND ITEM NUMBER INDEX

FIG.	ITEM	STOCK NUMBER	FSCM	PART NUMBER
127	6	4720-01-219-3086	01276	FA1583GGG0320
127	7		96906	MS51527-A8
127	8		02280	483779
128	3		03504	11F12
128	13		03504	5052291
128	13	4730-00-163-4645	03504	19469
128	17	2520-00-464-1222	95879	G301370
128	17	4820-00-359-0167	03504	103452
129	9	2010-00-981-3229	12603	10F02
129	9	4820-00-053-0866	03504	111805
129	15	4730-00-075-1607	12603	710855
129	15	5340-01-070-7044	12603	119470
130	6	2530-00-439-9264	12603	2D10
130	7	5310-00-791-8057	12603	23E11
130	8		03504	113359
130	3		03504	113361
130	9	4730-00-891-7059	12603	10H25
130	10		03504	17C1235CR
130	11		03504	1C1012C
130	12	5310-00-584-7888	96906	M535338-51
130	13	5310-01-105-9397	12603	4E10
130	35	4730-00-891-7059	12603	10H25
131	4	4730-00-019-1456	12603	11H15
132	2		02280	816252
132	2		02280	816890
132	3		02280	816117
132	3	5340-00-809-1494	96906	MS21333-105
132	4	5310-00-582-5965	96906	MS35338-44
132	5	5305-00-071-2232	96906	MS90725-19
132	6		97403	13215E9966-1
132	6	4720-00-730-4428	75535	482683
133	3		03504	11F12
133	13		03504	5052291
133	13	4730-00-163-4645	03504	119469
134	9	2010-00-981-3229	12603	10F02
134	9	4820-00-053-0866	03504	111805
134	15	4730-00-075-1607	12603	710855
134	15	5340-01-070-7044	12603	119470
135	5	5365-00-072-6729	12603	659764
135	6	2530-00-439-9264	12603	2D10
135	7	5310-00-791-8057	12603	23E11
135	8		03504	113359
135	8		03504	113361
135	9	4730-00-891-7059	12603	10H25
135	10		03504	17C1235CR
135	11		03504	1C1012C
135	12	5310-00-584-7888	96906	MS35338-51
135	13	5310-01-105-9397	12603	4E10
135	35	4730-00-891-7059	12603	10H25
135	37	2530-00-226-1242	03504	113364
135	37	2530-00-226-1243	03504	113363

SECTION IV

CROSS-REFERENCE INDEXES

FIGURE AND ITEM NUMBER INDEX

FIG.	ITEM	STOCK NUMBER	FSCM	PART NUMBER
135	38	5310-00-834-8760	03504	107010
136	1	3040-00-682-7640	03504	117180
136	2	4010-00-460-3137	03504	117184
136	3	5365-01-129-6848	03504	9J28
136	4		12603	117181
136	5		96906	MS1652-175
136	6		12603	117185
136	7	5315-00-195-1423	03504	119542
136	8	2530-01-106-4689	12603	119496
136	9		12603	117185
136	10		12603	119497
137	1	2530-00-951-3783	02280	117499
137	26	9905-01-028-1371	06853	243824
138	1	5310-00-761-6882	96906	M551967-2
138	2	5310-00-582-5965	96906	M535338-44
138	3	4440-00-962-6091	06353	A275797
138	4	4820-00-411-5457	19207	11602513
138	5	4720-00-964-7308	02280	482943
138	6		53711	59793-1
139	1	5310-00-761-6882	96906	MS51967-2
139	2	5310-00-582-5965	96906	MS35338-44
139	3		02280	581554
139	4	5305-00-225-3843	96906	MS90728-8
139	5	2530-00-859-1733	96906	MS53067-1
139	6		02280	581556
140	1		79227	R116-02CK
140	2		79227	PC84SPRING
140	3		79227	77
140	4	5330-00-690-3484	79227	101
140	5		79227	2
141	1		79470	48X6X6
141	2		02280	484854
141	3		97403	13205E3315
141	6		02280	817413
141	7	4730-00-257-2100	72582	118760
141	8		97403	13205E3452
141	9	4710-00-240-5424	97403	13205E3332
141	10		97403	13215E7645-3
141	11	4730-00-254-6225	70334	20723
141	12		97403	13215E7640-2
141	13	4730-00-835-3003	96906	MS51504A6-6
141	14	4720-00-414-5970	02280	489086
141	15		02280	484190
141	16	4730-00-496-7330	93061	159F-6-4
141	17		97403	13215E7045-2
141	18	4730-00-827-9291	96906	MS35869-43
141	19	4730-00-288-9422	30327	655FE2-6
141	20	4710-00-240-5485	97403	13213E9167
141	22	4710-00-240-5482	97403	13205E3392
141	23	4730-00-391-3771	96906	MS39158-20
141	24		06853	231329REV17

SECTION IV

CROSS-REFERENCE INDEXES

FIGURE AND ITEM NUMBER INDEX

FIG.	ITEM	STOCK NUMBER	FSCM	PART NUMBER
141	25		97403	13215E7640-1
141	27	4730-00-585-7498	30780	8FBRX-B
141	28	5305-00-225-3843	96906	MS90728-8
141	29	5310-00-582-5965	96906	MS35338-44
142	1		97403	13205E3303
142	3	4730-00-439-6021	20969	248X6X2
142	4		97403	13205E3304
142	5		97403	13205E3301
142	6	2530-00-254-5562	06853	7012-09
142	7	4730-00-266-0538	96906	MS35869-23
142	8		97403	13205E3305
142	9		97403	13213E9165
142	10	4730-00-265-6909	41947	A325
142	11	4710-00-240-5388	02280	484838
142	12		79470	49X10A
142	13		97403	13205E3391
142	14	4730-00-289-0373	20969	E246X10
142	15	4730-00-193-7078	14351	X5062
142	16	4173-00-257-2100	72582	118760
142	17	4710-00-240-5406	97403	13205E3322
142	18		97403	13213E8802
142	19		97403	13205E3296
142	20		97403	13205E3298
142	21	4730-00-287-1701	41947	A342
142	22		72216	145X6X6X8
142	23	4820-00-411-5456	02280	482593
142	24	4730-00-827-9291	96906	MS35869-43
142	25		97403	13205E3375
142	26		97403	13205E38
142	27	4730-00-430-4380	02280	817410
142	28		97403	13213E8804
142	29	4710-00-240-5497	97403	13205E3314
143	1		97403	13215E7645-2
143	3	4710-00-240-5422	02280	484748
143	6		72216	145X6X6X8
143	7		97403	13215E7640-1
143	14		30379	8040345
143	16	4730-00-835-3003	96906	M551504A6-6
143	17		97403	13215E9966-3
143	18		02280	484190
143	19	4730-00-254-6225	70334	20723
143	20	4730-00-391-3771	96906	MS39158-20
143	21		06853	231329REV17
143	22	5310-00-582-5965	96906	MS35338-44
143	23	5310-00-761-6882	96906	MS51967-2
143	24	5305-00-071-2241	96906	MS90725-10
143	26		97403	13205E3347
143	27		02280	489150
143	28	4730-00-266-0538	96906	MS35869-23
143	29		02280	816349
144	1		02280	816349

SECTION IV

CROSS-REFERENCE INDEXES

FIGURE AND ITEM NUMBER INDEX

FIG.	ITEM	STOCK NUMBER	FSCM	PART NUMBER
144	2		02280	484563
144	3		02280	816493
144	4		97403	13205E3308
144	5	4730-00-949-8694	41947	A-327
144	6	4710-00-240-5606	97403	13205E3934
144	7		97403	13205E3928
144	8	4730-00-254-6225	70334	20723
144	9		97403	13205E3926
144	10		97403	13205E3429
144	11	4730-00-288-9422	30327	655FE2-6
144	12		97403	13205E3930
144	13		97403	13205E3435
144	14	4710-00-240-5542	97403	13205E3398
144	15	5310-00-732-0558	96906	MS51967-8
144	16	5310-00-637-9541	96906	MS35338-46
144	17	5305-00-725-2317	96906	MS90728-64
144	18	4730-00-266-0538	96906	MS35869-23
144	19		97403	13205E3342
144	20		97403	13205E3927
144	21		97403	13205E3924
145	1		97403	13213E9729
145	2	5305-00-984-6212	96906	MS35206-265
145	3	5310-00-045-3296	96906	MS35338-43
145	4		97403	13205E3826
145	6	4710-00-240-5395	97403	13205E3451
145	7	4730-00-949-8694	41947	A-327
145	8	4710-00-240-5422	02280	484748
145	9	4730-00-287-1701	41947	A342
145	10		97403	13205E8933
145	11	5340-00-071-3835	98320	97403
145	12		97403	13205E3847
145	13		02280	817414
145	14	4730-00-277-1896	96906	MS14315-5X
145	15	4730-00-268-3709	02280	817616
145	16		97403	13205E3311
145	17		02280	489140
145	20	5340-00-724-7038	96906	MS21333-76
145	26	4710-00-240-5427	97403	13213E9731
145	27	4730-00-254-6227	16760	1073
145	28	4820-00-630-6109	75418	1047-36000-30
145	29		97403	13216E8008
146	1	2530-00-270-3878	19207	7338409
146	2	4730-00-595-0083	96906	MS35746-1
146	3		19207	125631
146	4	4820-00-411-5454	06853	7020-01
146	5	4730-00-278-4603	79470	48X8X8
146	6	4710-00-240-5594	97403	13205E3465
146	7	4730-00-287-1701	41947	A342
146	8		97403	13213E9154
146	9	4730-00-401-7132	72216	144X8X8X6
146	10	4710-00-240-5384	97403	13213E8812

SECTION IV

CROSS-REFERENCE INDEXES

FIGURE AND ITEM NUMBER INDEX

FIG.	ITEM	STOCK NUMBER	FSCM	PART NUMBER
146	11	4730-00-540-2745	19207	444152
146	12	4730-00-827-9291	96906	MS35869-43
146	13		97403	13205E3935
146	14	4730-00-266-0538	96906	MS35869-23
146	15	4820-01-271-1898	06853	7027-01
146	16		97403	13213E9178
146	17		02280	817414
146	18		72216	246X8X8
146	19	4820-00-411-5456	02280	482593
147	1	4730-00-921-3245	96906	MS39162-8
147	2		97403	13213E8982
147	4	2530-00-254-5949	06853	7011-04
147	5	4710-00-240-5397	97403	13213E9359
147	6	4730-00-949-8694	41947	A-327
147	7		97403	13205E3426
147	8		02280	484875
147	9		97403	13205E3932
147	10	4710-00-240-5388	02280	484838
147	11	4710-00-240-5526	97403	13205E3382
147	12	4730-00-288-9422	30327	655FE2-6
147	13	4710-00-471-0361	02280	484698
147	14	4730-00-827-9291	96906	MS35869-43
147	15		02280	817414
147	16		02280	489154
147	17		02280	805931
147	18	2530-00-270-3878	19207	7338409
147	19	4730-00-595-0083	96906	MS35746-1
147	20	4710-00-240-5512	97403	13205E3328
147	21	4710-00-240-5607	97403	13205E3455
147	22		02280	484721E3455
147	23	4710-00-240-5612	97403	13205E3421
147	24	5310-00-582-5965	96906	MS35338-44
147	25	5305-00-071-2510	96906	M590728-13
147	26	5310-00-809-3078	96906	MS27183-11
147	27	1747-00-240-5398	02280	484841
147	28		79470	48X6X6
147	29		06853	7012-13
147	30	4710-00-240-5409	97403	13205E3310
147	31	5310-00-880-7744	96906	MS51967-5
147	32	5310-00-407-9566	96906	MS35338-45
147	33		97403	13205E3341
148	1	4730-00-257-2100	79470	45X6
148	2		97403	13213E8806
148	3	4730-00-254-6228	41947	A4889
148	4	4710-00-240-5394	97403	13213E8809
148	5		02280	484690
148	6	4730-00-595-0083	96906	MS35746-1
148	7	4736-00-244-9848	40670	11682888
148	8	4730-00-827-9291	96906	MS35869-43
148	9	4710-00-240-5392	97403	13205E3925
148	10	4710-00-240-5386	97403	13213E8813

SECTION IV

CROSS-REFERENCE INDEXES

FIGURE AND ITEM NUMBER INDEX

FIG.	ITEM	STOCK NUMBER	FSCM	PART NUMBER
148	11		97403	13205E8981
148	12		81343	8-801020B
148	13	4730-00-401-7132	93061	144F-8-8-6
148	14		97403	13213E9154
148	19		79470	48X6X6
148	20		97403	13205E3309
148	21	5930-00-888-9865	96906	MS75062-1
148	22		97403	13213E8805
148	23	4730-00-202-6491	96906	MS51847-2
148	24	4730-00-816-7757	41947	A4941
148	26	4820-00-844-2527	19207	11602157
148	27		96906	MS14314-4
148	28	4710-00-240-5391	97403	13213E8817
149	1		97403	13205E3414
149	8	4710-00-240-9033	97403	13205E3393
149	9	4730-00-265-6909	41947	A325
149	10		97403	13205E3929
149	11		02280	817593
149	13	4730-01-208-9232	96906	MS14305-2V A
149	14	4820-00-411-8102	06853	7024-01
149	15	4730-00-391-3771	96906	MS39158-20
149	16		97403	13218E9253-4
149	17		97403	13205E3418
149	18		97403	13213E9234
149	19		97403	13205E3374
149	20	4730-00-254-6211	96906	MS39162-3
149	21		79470	44X4
149	22		97403	13205E3936
149	24	4730-00-288-9422	30327	655FE2-6
149	25		97403	13205E3361
150	1		97403	13213E8965
150	2	4730-00-254-6225	92878	5128
150	3	4710-00-240-9014	02280	484804
150	4		02280	817227
150	5	4820-00-948-7779	02280	484541
150	6		97403	13205E3443
150	7	4730-00-265-6909	41947	A325
150	8		97403	13205E3329
150	9	4730-00-288-9422	30327	655FE2-6
150	10		97403	13205E3931
150	11		97403	13205E3440
150	12		97403	13205E3431
150	13	4710-00-240-9017	02280	484775
150	16	4730-00-816-7750	41947	A4998
150	17	4710-00-240-9040	97403	13213E9166
150	18		06853	279269
150	19	4730-00-254-6211	96906	MS39162-3
150	20	4710-00-240-9019	97403	13205E3302
151	1	4730-00-254-6227	16760	1073
151	2	4710-00-449-4904	97403	13205E4344
151	3	4730-00-439-6021	20969	248X6X2

SECTION IV

CROSS-REFERENCE INDEXES

FIGURE AND ITEM NUMBER INDEX

FIG.	ITEM	STOCK NUMBER	FSCM	PART NUMBER
151	4	4820-00-411-5457	19207	11602513
151	5	4710-00-240-9027	97403	13216E7854
151	6	4730-00-277-3874	96906	M539157-8
151	7		97403	13205E436
151	8	5305-00-984-6209	96906	MS35206-262
151	9	5310-00-045-3296	96906	MS35338-43
151	10		97403	13216E8018-2
151	11	4730-00-289-0373	79470	46FX10
151	12	4820-00-411-5456	02280	482593
151	13	4730-00-231-5598	88044	AN914-4
151	14	5340-00-724-7038	96906	M521333-76
151	15	5340-00-725-5268	96906	MS21334-24
151	16		30379	8040345
151	17	4730-00-287-1032	96906	M S20822-4B
151	18		97403	13216E8021-2
151	19		97403	13216E8021-1
152	1		02280	817227
152	2	2530-00-564-2582	45152	10460F
152	3	2530-00-420-8603	02280	482579
152	4	4730-00-827-9291	96906	MS35869-43
152		4730-00-254-6225	70334	20723
152	7		97403	13215E7640-9
152	8	5306-00-225-8496	96906	MS90725-31
152	9	5310-00-407-9566	96906	MS35338-45
152	10		27315	36Z573
152	11		79470	48X6X6
152	12		97403	13205E3384
152	13	4730-00-949-8694	41947	A-327
152	14		97403	13213E8981
152	15	5305-00-854-6690	96906	MS24617-32
152	16	5310-00-045-3296	96906	M535338-43
152	17	5340-00-764-7051	96906	MS21333-69
152	18		97403	L3215E7640-6
152	19	4730-00-449-5021	91561	SM250B
152	20		97403	13215E7640-3
152	21		97403	13205E3300
152	22		02280	489150
153	1	4730-00-944-7898	30076	14546
153	2	4710-00-088-4721	02280	581102
153	3	4710-00-442-9163	02280	482873
153	4		02280	581103
153	5	4730-00-266-0541	96906	MS39158-7
153	6	4730 00-278-7778	92392	901714-6
153	7		02280	482964
153	8	4710-00-444-5892	02280	581095
154	1		02280	816405
154	2	2530-00-297-5723	02280	483748
154	3	4720-00-725-0675	02280	482882
154	4	4720-00-586-8402	02280	483739
154	5		02280	434189
154	5	4720-00-586-8403	02280	484187

SECTION IV

CROSS-REFERENCE INDEXES

FIGURE AND ITEM NUMBER INDEX

FIG.	ITEM	STOCK NUMBER	FSCM	PART NUMBER
154	6	2805-00-147-5444	64104	74150
154	7	4720-00-725-0704	02280	483740
154	8		02280	816432
154	9	4720-00-964-8207	02280	482883
154	10		40342	KN28000
154	10		96906	MS53004-1
154	11	4730-00-187-4207	81348	W-P471AASBUB
154	12	5305-00-068-0511	96906	MS90728-62
154	13		02280	816866
154	14	4710-00-441-2515	02280	482984
154	15	4730-00-484-3502	02280	816400
154	16		91340	0984-55-88
154	17	4730-00-138-8050	12603	30F3
155	1	9905-00-999-7369	96906	MS53007-2
155	2	2530-00-270-3878	19207	7338409
155	3	4730-00-595-0083	96906	MS35746-1
155	4		02280	816453
155	5		02280	482963
155	6	9905-00-999-7370	96906	MS53007-1
155	7		02280	816865
155	8	4730-00-497-6435	02280	816867
155	9	4730-00-949-8694	41947	A-327
155	10		02280	482976
155	11		02280	482969
155	12		02280	581104
155	13	4820-00-435-8017	02280	482610
155	14		02280	816451
155	15		02280	581101
155	16		02280	581105
155	17	4710-00-088-4739	02280	482968
155	18		02280	482953
155	19		02280	581097
155	20		02280	581099
155	21	5305-00-688-2111	96906	MS90728-63
155	22		02280	483763
155	23		02280	483764
155	24		02280	581092
156	1		02280	483783
156	2		02280	581086
156	3	4730-00-266-0538	96906	M535869-23
156	4		02280	482874
156	5		02280	581087
156	6	4730-00-257-2100	72582	118760
156	7	4730-00-254-6211	81343	4-2 0102028
156	8		79470	8485255
156	9	4820-00-774-8299	06853	227717
156	10	4730-00-244-9848	40670	11682888
156	11		02280	816474
156	12	2530-00-740-9445	19207	7409445
156	13		02280	482981
156	14	4820-00-512-2364	06853	217698

SECTION IV

CROSS-REFERENCE INDEXES

FIGURE AND ITEM NUMBER INDEX

FIG.	ITEM	STOCK NUMBER	FSCM	PART NUMBER
156	14	4820-00-586-8448	02280	484203
156	15		02280	816451
156	16	4710-00-441-2129	02280	482982
156	17		02280	816380
156	18		02280	816406
156	19	4710-00-444-5752	02280	482942
156	20		02280	816864
156	21		02280	482843
156	22		81336	45-2988-300-005
156	23	4710-00-442-9165	02280	482980
156	24		02280	581093
156	25		02280	482965
156	25	4710-00-442-9164	02280	482978
156	26	4730-00-277-9141	02978	8365773
156	27	4710-00-441-4253	02280	482973
156	28		02280	482855
156	29	4730-00-253-0678	02280	816513
156	30		02280	816496
156	31		02280	483781
157	1	4730-00-189-2737	96906	M535872-2
157	2		02280	581098
157	3	4710-00-441-3426	02280	482985
157	4		02280	581071
157	5	4730-00-273-6040	79470	101-24010
157	6	4710-00-441-2128	02280	482881
151	7		02280	581107
151	8	4730-00-254-6211	30327	EL4A
157	9		02280	462972
157	10	4710-00-444-5740	02280	482860
157	11		02280	581074
157	12	4710-00-441-2511	02280	581094
157	13	4820-00-452-9304	06853	221154
157	14	4730-00-193-0869	19422	BM11352-77
157	15		02280	816383
157	16	4730-00-082-1181	15434	68675
157	17	4710-00-570-9644	02280	680972
157	18	4730-00-277-3874	96906	MS39157-8
157	19	4730-00-265-6909	41947	A325
157	20		02280	482986
157	21	4710-00-441-1753	02280	482977
157	22		02280	581072
157	23	4710-00-441-5113	02280	482974
157	24		02280	816876
157	26		02280	483784
157	27		81343	8-8010202B
157	28	4730-00-639-9167	18876	9111968
157	29	2530-00-716-4993	75535	816868
157	30	5305-00-269-3206	96906	M590725-55
157	31	5310-00-934-9764	96906	MS35649-205
157	32	5310-00-274-8710	94135	43W6335-40
157	33		96906	MS51851-506

SECTION IV

CROSS-REFERENCE INDEXES

FIGURE AND ITEM NUMBER INDEX

FIG.	ITEM	STOCK NUMBER	FSCM	PART NUMBER
157	35	4730-00-188-1855	05748	03262
157	36	2530-00-794-9164	06853	277120
158	1		02280	482875
158	2		02280	581079
158	3		02280	816418
156	4	4710-00-227-9526	02280	482979
158	5	4710-00-441-5024	02280	482876
158	6	4710-00-444-5809	02280	482947
158	7	5306-00-167-4129	11449	97491
158	8	5310-00-407-9566	96906	MS35338-45
158	9	5310-00-880-7744	96906	MS519b7-5
158	10		02280	581091
158	11		02280	482939
158	12	4730-00-921-3245	96906	MS39162-8
158	13	4730-00-270-4606	30327	46-F-06X04
158	14	4710-00-441-5011	02280	482877
158	15		02280	482975
158	16	4710-00-441-2185	02280	482983
158	17		02280	482971
158	18	4820-00-948-7779	06853	7012-05
158	19		02280	482401
158	20		16662	AF22470
158	21	5930-00-058-1576	96906	MS27152-1
158	22	2540-00-802-1240	06853	229800
158	23	5306-00-225-8499	96906	MS90725-34
158	24	5310-00-407-9566	96906	MS35338-45
158	25	5310-00-732-0558	96906	MS5L967-8
159	1	4710-00-088-4696	02280	581110
159	2	4710-00-088-4694	02280	581109
159	3		02280	483927
159	4		02280	816493
159	5	5961-00-688-9173	80131	2N582
159	6		02280	483926
159	7		02280	482987
159	8		02280	482967
159	9		02280	5B1106
159	10	4710-00-441-1525	02280	482856
159	11	5305-00-068-0500	96906	M590725-3
159	12	4730-00-254-6227	81343	6-2 0102028
159	13		02280	581085
159	14	4710-00-444-5739	02280	581066
159	15	4730-00-949-8694	41947	A-327
159	16		02280	482966
159	16	4710-00-444-8514	02280	483782
159	20	4730-00-939-5533	59875	5601-6-6S
159	21	4730-01-093-8607	96906	MS51873-56B
159	22		02280	816420
159	23	4710-00-444-6039	02280	482797
159	24	2530-00-854-4457	06853	7003-03
159	25	4730-00-231-4009	96906	MS20822-4
159	26	4720-00-586-8313	02280	482927

SECTION IV

CROSS-REFERENCE INDEXES

FIGURE AND ITEM NUMBER INDEX

FIG.	ITEM	STOCK NUMBER	FSCM	PART NUMBER
159	27		02280	482850
159	28		96096	MS35934-2
159	29	5305-00-071-2510	96906	MS90728-13
159	30	5310-00-550-1130	96906	MS35333-40
159	31	4730-00-287-1701	41947	A342
160	1	4730-00-439-6021	93061	48F-6-2
160	2	5305-00-071-2232	96906	MS90725-19
161	9	5307-00-469-5403	03504	118831
162	1		81349	ZZT381TY PE2GROUP
162	1		96906	MS35390-87
162	1	2610-01-080-5735	73842	127-916-832
163	12		77640	09218bA9-1450
164	2	2530-00-401-3525	77915	553
164	29	4730-00-172-0010	96906	MS15002-1
165	13		02280	816230
166	2	2530-00-254-5563	77915	779SPECIAL
166	12	5310-00-763-8920	96906	MS51967-20
166	13		02280	581426
166	20	4730-00-050-4203	96906	MS15001-1
166	21	4710-00-240-9010	97403	13213E9201
167	4	5340-00-097-9936	77640	037013
167	9	4730-00-289-0094	10988	221-1042
168	7	4730-00-289-0094	10988	221-1042
168	12	4730-00-014-4012	55380	3238421
169	1	4720-00-459-8283	97403	13215E7646-2
169	2	4730-00-797-6567	96906	MS51501A8
169	3	4710-00-240-5623	97403	13216E7862-3
169	4	4710-00-240-8959	97403	13213E9353
169	5		97403	13215E7646-17
169	6	4730-01-042-0228	96906	M551524A8
169	7	4710-00-449-4916	97403	13213E9352
169	8	4710-00-240-8990	97403	13213E9367
169	9	4720-00-469-4918	97403	13215E7646-16
169	10	4710-00-240-5622	97403	13216E7862-2
170	1	4730-00-806-6233	96906	MS24394-8
170	2	4730-01-042-0228	96906	MS51524A8
170	3		97403	13215E7636-30
170	4	4730-01-042-2960	96906	M551503A8
170	5	5330-00-808-0794	96906	MS28778-8
170	6	4730-00-797-6567	96906	51501A8
170	7	4720-00-479-2764	97403	13215E7651-4
170	8	4720-00-466-1882	97403	13215E7636-29
170	9		02280	817559
170	10	4720-00-469-4916	97403	13215E7646-16
170	11	2520-00-401-7136	97403	13216E8009
170	12	4820-00-914-4692	92003	VCR8F1A
170	13	4720-00-469-4917	97403	13215E7646-15
170	14	4720-00-469-4915	97403	13215E7646-11

SECTION IV

CROSS-REFERENCE INDEXES

FIGURE AND ITEM NUMBER INDEX

FIG.	ITEM	STOCK NUMBER	FSCM	PART NUMBER
171	1		97403	13215E7636-27
171	2	4710-00-240-8967	97403	13213E9342
171	3	4730-00-797-6567	96906	MS51501A8
171	4		97403	13213E9525
171	5		97403	13213E9345
171	6	4720-00-913-4617	02280	482897
171	7	4730-00-288-9938	96906	MS39158-1
171	8	5330-00-808-0794	96906	MS28778-8
171	9		97403	13213E9343
171	10		97403	13213E9526
171	11		97403	13213E9344
171	12	4720-00-460-3849	97403	13205E4366
172	1	4730-01-042-0228	96906	MS51524A8
172	2	4720-00-479-8795	97403	13213E9428-4
172	3		97403	13216E7864
172	4	5975-00-178-1216	79466	51231
172	5	4710-00-240-8938	97403	13216E7859
172	6		97403	13216E7860
172	7		98441	242R8-JSN8-JMN8-2
172	8	4730-00-235-1514	88044	AN919-23
172	9		02280	817567
172	10	4730-00-278-3725	80064	1672836
172	11	4730-00-467-2597	96906	MS51510A12
172	12	4710-00-240-8991	97403	13213E9341
172	13		97403	13213E9428-3
172	14	4730-01-042-2960	96906	MS51503A8
172	15	5330-00-808-0794	96906	MS28778-8
172	16		97403	13213E9428-2
172	17	4730-00-441-8700	96906	MS51500A8-4
173	1	4730-00-117-3958	96906	MS51525A8
173	2	5330-00-438-8659	02280	816354
173	3		97403	13206E4045-6
173	3	4720-00-913-7196	02280	482673
173	4		97403	13208E6626
173	4	4720-00-913-3321	02280	482674
173	5	4720-00-469-4923	97403	13212E9855
173	5	4720-00-913-3321	02280	482674
173	6	4730-01-056-8267	96906	MS51529A8
174	1		97403	13215E7646-9
174	1	4720-00-913-4619	02280	482675
174	2	4720-00-913-4618	02280	482672
174	2	4720-01-219-1404	97403	13212E9851
174	3		02280	482676
174	3		97403	13215E7646-8
174	4		97403	13208E6626
174	4	4720-00-939-6647	02280	482677
174	5		02280	816121
174	6	4720-00-469-4923	97403	13212E9855
174	6	4720-00-913-3321	02280	482674
174	7	4730-00-117-3958	96906	MS51525A8

SECTION IV

CROSS-REFERENCE INDEXES

FIG.	ITEM	FIGURE AND ITEM NUMBER INDEX		PART NUMBER
		STOCK NUMBER	FSCM	
174	8	5330-00-438-8659	02280	816354
174	9		02280	817191
174	10		02280	817037
174	10	4730-00-908-6294	96906	MS35842-16
174	12		97403	13206E4045-6
174	12	4720-00-913-7196	02280	482673
174	13	4730-01-042-0228	96906	MS51524A8
174	14	4730-00-435-8015	02280	816125
174	15		97403	13215E7636-10
174	15	4720-00-939-6646	02280	482680
175	1	5330-00-808-0794	96906	MS28778-8
175	2	4730-00-471-0047	02280	817474
175	3	4730-00-223-5371	02280	816307
175	4	4730-00-812-2434	96906	MS51521A8
175	5	4720-00-479-8801	97403	13215E7633-11
175	6	4730-00-804-7943	96906	MS24402-6
175	7	4720-00-479-2771	81349	M52471/2B10190
175	8	4720-00-470-1305	98441	242R6-S25-JSN6-J SN8-8
175	9	4720-00-479-2769	97403	13215E7633-12
176	20	4730-00-477-1741	12603	134063
177	1	5315-00-904-3405	96906	MS20392-10C83
177	2	5310-00-763-8901	96906	MS51968-23
177	3		97403	13215E9971
177	23		10001	12Z48PC426
178	2	5315-00-839-2325	96152	A82-1
178	3	3040-00-256-2595	12603	134507
178	4	5355-00-836-7416	80813	187 3-8-16BRASSI NSERT BLK BODY
178	5		03504	10928M3
178	23		03504	134506
179	9	9905-01-109-4793	09990	562050
179	10	5305-01-029-6826	09990	39X4
180	2		02280	680967
180	2		97403	13213E9656
180	16	4030-00-542-3184	80205	NAS1042-18
180	17	5315-00-203-1299	02280	483004
180	17	5340-00-240-9061	84256	5060356R41L9
180	18	3815-00-120-4874	02280	781032
180	20	5310-00-261-7340	96906	MS35338-8
180	22	5305-00-071-2510	96906	MS90728-13
181	3		96906	MS35218-28
181	4	5360-00-209-6252	02280	816301
181	5	5310-00-045-4007	96906	MS35338-41
181	6	5310-00-934-9747	96906	MS35649-262
181	17	5310-00-582-5965	96906	MS35338-44
181	18	5310-00-834-8736	96906	MS35691-2
181	19		02280	680963
181	20		02280	581077
181	21		02280	680968
181	22	5310-00-550-1130	96906	MS35333-40

SECTION IV

CROSS-REFERENCE INDEXES

FIGURE AND ITEM NUMBER INDEX

FIG.	ITEM	STOCK NUMBER	FSCM	PART NUMBER
181	23	5305-00-071-2510	96906	MS90728-13
181	27	4730-00-050-4208	96906	MS15003-1
182	1	5310-00-584-7889	96906	MS35338-53
182	2	5305-00-115-9526	96906	MS18154-58
182	3		02280	581404
182	4		97403	13213E9657-1
182	5		37403	13213E9658
182	6	5305-00-115-9526	96906	MS18154-58
182	7	5310-00-637-9541	96906	MS35338-46
182	8	5310-00-809-4061	96906	MS27183-5
182	9		97403	13213E9659
182	16	4730-00-050-4208	96906	MS15003-1
182	23	5310-00-732-0559	96906	MS51968-8
182	24		97403	13213E9656
182	25	5305-00-959-2704	96906	MS35191-324
182	29		97403	13213E9657-2
183	1	2540-00-047-3926	96906	MSS51117-1
184	1	5310-00-809-4061	96906	MS27183-15
184	2	5310-00-044-6548	99872	1905-102
184	3	5305-00-115-9526	96906	MS18154-58
184	4	5340-00-227-9560	02280	482646
184	5	5305-00-269-3208	96906	MS90725-57
184	6	5310-00-732-0558	96906	MS51967-8
184	7	5310-00-261-7340	95906	MS35338-8
184	8		02280	781025
184	9	5305-00-115-9526	96906	MS18154-58
184	10	6220-00-432-7487	02280	482642
184	11	5310-00-728-2044	96906	MS45904-73
184	12	5310-00-880-7744	96906	MS51967-5
184	13	5305-00-071-2510	96906	MS90728-13
184	14	5310-00-582-5965	96906	MS35338-44
184	15	5310-00-761-6882	96906	MS51967-2
184	16	5305-00-071-2237	96906	MS90725-14
184	17	2590-00-227-9561	02280	680902
184	18	2590-00-404-9955	02280	482641
185	1		02280	581386
185	2	6220-01-271-8551	97403	13213E9304
185	3	5305-00-724-5914	96906	MS90725-168
185	4	5305-00-988-1723	96906	MS35206-279
185	5	5325-00-263-6651	59875	TD97203
185	6	5310-00-728-2044	96906	MS45904-73
185	7	5306-00-225-8496	96906	M590725-31
185	8	5340-00-470-1293	97403	13215F9949
185	9	5310-00-934-9758	96906	MS35649-202
185	10	5310-00-576-5752	96906	MS35333-39
185	11	5310-00-935-8984	96906	MS45904-84
185	12		96906	MS51967-84
185	13	5305-00-044-4153	96906	MS90725-109
185	14	5305-00-964-0589	96906	MS51095-416
185	15	5325-00-276-6343	10001	33G1724
185	16		02280	581141

SECTION IV

CROSS-REFERENCE INDEXES

FIGURE AND ITEM NUMBER INDEX

FIG.	ITEM	STOCK NUMBER	FSCM	PART NUMBER
185	17	5310-00-582-5965	96906	MS35338-44
185	18	5305-00-068-0500	96906	MS90725-3
185	19	2590-00-404-9955	02280	482641
185	20	5310-00-761-6882	96906	MS51967-2
185	21	5305-00-071-2510	96906	MS90728-13
185	22	5305-00-115-9526	96906	MS18154-58
185	23	6220-00-432-7487	02280	482642
185	24	5310-00-880-7744	96906	MS51967-5
185	25	5310-00-763-8920	96906	MS51967-20
185	26		96906	MS35338-50
185	27	6220-00-449-4898	97403	13213E9277
185	28		02280	484433
185	29	5305-00-915-8087	96906	MS18154-113
185	30		02280	484434
185	31		02280	781323
185	32	5310-00-889-2528	96906	MS45904-68
185	33	5940-00-983-6122	81349	39TB2
185	34		02280	483143
186	1		02280	680895
186	2	5305-00-068-0502	96906	MS90725-6
186	3	5310-00-582-5965	96906	MS535338-44
186	4		02280	680898
187	1		02280	489063
187	2	5305-00-068-0500	96906	MS90725-3
187	3		53711	59793-1
187	4		02280	489062
187	5		02280	581530
188	1	5310-00-723-4458	96906	MS35690-404
188	2	5310-00-082-0650	96906	MS45904-70
188	3		97403	13208E6583
188	4		02280	680940
188	5		02280	681058
188	6	5305-00-591-3369	19207	421505
188	7	5305-00-531-1215	59433	76863
188	8	5305-00-071-2510	96906	MS90728-13
189	1	5310-00-761-6882	96906	MS51967-2
189	2	5310-00-889-2528	96906	MS45904-68
189	3		02280	781160
189	4		02280	781247
189	5	5325-00-804-1006	60119	294609-3-350
189	6		02280	781160-2
189	7	5305-00-090-4766	02280	816360
189	8	5305-00-304-6707	02280	816359
190	1	2590-00-248-3292	97403	13206E4018-1
190	2	5310-00-067-6357	96906	MS45904-69
190	3	5310-00-761-6882	96906	MS51967-2
190	4	5310-00-045-3296	96906	MS35338-43
190	5	5310-00-934-9758	96906	MS35649-202
190	6		02280	483122
190	7		02280	483123
190	8		02280	483120

SECTION IV

CROSS-REFERENCE INDEXES

FIGURE AND ITEM NUMBER INDEX

FIG.	ITEM	STOCK NUMBER	FSCM	PART NUMBER
190	9		02280	581412
190	10	5305-00-983-6730	96906	MS35206-218
190	11	2540-00-156-9752	97403	13205E3758
190	12	5305-00-068-0501	96906	MS90725-5
190	13	5305-00-071-2510	96906	MS90728-13
190	14	5310-00-582-5965	96906	MS35338-44
190	15		02280	483674
190	16	5310-00-934-9739	96906	MS35649-242
190	17	5310-00-784-1195	96906	MS45904-51
190	18		02280	781293
190	19		02280	581144
190	20		02280	483121
190	21		02280	483117
190	22	5305-00-984-6216	96906	MS35206-269
190	23	5340-00-248-3290	08050	A1A974
191	2		71286	99S10-01A1
191	5		02280	483662
191	6		02280	483655
191	7		02280	483661
191	8		02280	483660
191	9		02280	483656
191	10	5305-00-253-5609	96906	MS21318-13
191	11		02280	816985
191	12		02280	481754
191	13		02280	481760
191	14		02280	481759
191	15		02280	482852
192	1		02280	482846
192	2	5305 00-054-6654	96906	MS51957-30
192	3	5305-00-175-3230	96906	MS21318-14
192	4	5305-00-115-9526	96906	MS18154-58
192	5		02280	680939
192	5		02280	781386
192	6	3810-00-471-0250	02280	781046
192	7	5305-00-267-8952	96906	MS590727-3
192	8		02280	581028
192	9	5305-00-984-5693	96906	MS35206-313
192	10		02280	810707
192	11		96906	MS35609-621
192	12		02280	816321
192	12	5325-00-921-0960	96906	MS35490-81
192	13	5325-00-263-6651	59875	T097203
192	13	5325-00-349-8543	02280	816318
192	14	5310-00-732-0558	96906	MS51967-8
192	15		02280	816319
192	15		96906	MS535490-35
192	16		02280	816320
192	16	5325-00-290-3777	96906	MS35489-77
192	17		02280	816317
192	17		96906	MS35490-38
192	18		02280	816333

SECTION IV

CROSS-REFERENCE INDEXES

FIGURE AND ITEM NUMBER INDEX

FIG.	ITEM	STOCK NUMBER	FSCM	PART NUMBER
192	19		02280	816209
192	19	5325-00-276-6343	10001	33G1724
192	20		02280	482780
192	21		02280	482782
192	22	5310-00-045-3296	96906	MS35338-43
192	23	5305-00-716-8192	96906	MS90726-107
192	24	2590-00-248-3292	97403	13206E4018-1
192	25		02280	482727
192	25		02280	483365
192	26	5310-00-637-9541	96906	MS35338-46
192	27	3815-00-633-5556	02280	581042
192	28	5310-00-934-9747	96906	MS35649-262
192	29	5310-00-045-4007	96906	MS35338-41
192	30		02280	482861
192	31		02280	680923
192	32	5310-00-209-0786	96906	M535335-33
192	33	5310-00-897-6145	96906	MS21083C4
192	34		02280	482728
192	35	5305-00-725-2317	96906	MS90728-64
192	36	5305-00-050-9230	96906	MS51957-64
192	37	3815-00-570-9645	02280	483727
193	1		70281	A134000
193	1	3810-00-236-0447	97403	13205E3541-4
194	1	3815-00-633-5884	70281	A134025
194	2	5330-00-191-8741	70281	1219R003
194	3		70281	25025183
194	3	2540-00-423-0613	70281	2502H058
194	4		70281	10X1-2
194	4	5305-00-989-7434	96906	MS35207-263
194	5	5305-00-959-4159	96906	MS24617-53
194	6	2540-00-423-0616	70281	122913
194	7		18882	40335
194	8		70281	A134035
194	9	5305-00-844-9888	96906	MS24621-15
194	10		70281	A122983
194	11	5305-00-088-8946	96906	MS3520 7-278
194	12	2540-00-227-9528	18882	1A287H
194	13		70281	35-20
194	14		70281	08015096
194	15		70281	1-4X1-2
194	16	5305-00-208-5898	30327	7927
194	17		18882	1-299H
194	17	2540-00-014-7024	78252	2502H106
194	18		78252	0169009
194	19	2540-00-431-6522	70281	2701D001
194	20		70281	5-16
194	21	5310-00-407-9566	96906	MS35338-45
194	22		70281	5-16-24
194	23		70281	12X1-2
194	24		70281	25045006
194	25	2540-00-471-0233	70281	2531V042

SECTION IV

CROSS-REFERENCE INDEXES

FIGURE AND ITEM NUMBER INDEX

FIG.	ITEM	STOCK NUMBER	FSCM	PART NUMBER
194	26		70281	A134030
195	1		02280	781382
195	1	2510-00-101-9610	02280	780981
196	1		02280	680866
196	11	3810-00-404-0703	03039	W4874A
196	18	2510-00-101-9628	02280	680863
196	19		02280	680864
197	1	5315-00-349-8247	02280	816221
197	2	5315-00-829-1480	96906	MS24665-208
197	3	3040-00-236-6290	02280	581046
197	4	5355-00-462-4631	02280	816000
198	1	5620-00-227-9534	70281	30-589
198	2	2510-00-231-7338	70281	30-596
198	3	2540-00-227-9532	70281	30-590
198	4	2540-00-574-9152	70281	A122913
198	5	9340-00-736-8529	70281	30-437
198	6	2540-00-471-0242	70281	1216R008
198	7	9340-00-252-2011	70281	30-588
198	8	2540-00-007-2349	70281	30-587
198	9		70281	30-586
199	1	9340-00-226-1370	02280	482362
199	2	9340-00-226-1434	02280	482361
199	3	2510-00-114-1599	02280	482360
199	4	9340-00-226-1374	02280	482363
199	5	2510-00-112-5081	02280	482359
200	1		02280	13213E9631- 2
200	1		97403	13216E1289
200	2		02280	781283
200	3	5310-00-732-0559	96906	MS51968-8
200	4	5310-00-637-9541	96906	MS35338-46
200	5	5305-00-915-8087	96906	MS18154-113
200	6	5310-00-584-5272	96906	MS35338-48
200	7	5310-00-070-2105	96906	MS51967-14
200	8		02280	781353
200	9		02280	483906
200	10	5305-00-824-2004	96906	MS35191-326
201	5		91561	428445
201	6		02280	482613
201	7	5330-00-263-8031	96906	MS29512-08
201	8	4730-00-117-3958	96906	MS51525A8
201	9	4720-00-586-8334	02280	483771
201	10		96906	MS51527-A8
201	11	4730-00-852-5581	75472	6-8S A6
201	12	4710-00-444-6205	02280	483904
201	13		02280	816517
201	14	5330-00-263-8030	96906	MS29512-06
201	18	4720-00-586-8328	02280	482635
201	20		02280	581012
201	29	4720-00-586-8366	02280	483772
202	1	2590-00-925-4415	02280	482444
203	3	4730-00-822-5609	96906	MS51527-A8

SECTION IV

CROSS-REFERENCE INDEXES

FIGURE AND ITEM NUMBER INDEX

FIG.	ITEM	STOCK NUMBER	FSCM	PART NUMBER
204	1	3040-01-021-8142	02614	900690
205	1		02280	781391
205	2	5340-00-240-9061	84256	50603S6R41L9
205	3	5305-00-915-8087	96906	MS18154-113
205	4		96906	MS35338-48
206	1	3815-00-435-7607	97403	13206E3107
206	2	3810-00-236-0448	97403	13206E3184
206	3	4010-00-403-0015	02280	816167
206	4	5315-00-460-4602	02280	817099
206	5	5315-00-460-4605	02280	482721
205	6	3815-00-471-0226	02280	482722
206	7		02280	680915
206	8	5305-00-983-7476	96906	MS16997-167
206	9	5310-00-045-5001	96906	MS35340-50
206	10	2590-00-453-8976	97403	13206E5160
206	11	5305-00-726-2555	96906	MS90727-168
206	12		21315	6V25
206	13	5310-00-045-5001	96906	MS35340-50
206	14	5310-00-763-8905	96906	MS51968-20
207	1	4820-00-915-5435	12603	137618
207	31	5310-00-584-5272	96906	MS35338-48
207	32	5305-00-115-9526	96906	MS18154-58
208	1	4820-00-459-8297	09990	VDP11DDDD36
208	2	9905-01-109-4793	09990	562050
208	3	5305-01-029-6826	09990	39X4
208	11	5310-00-407-9566	96906	MS35338-45
208	12	5306-00-225-8511	96906	MS90725-47
209	1	4710-00-240-8995	02280	581458
209	2	4710-00-240-8945	97403	13213E9421
209	3	4710-00-240-8954	97403	13213F9422
209	4		97403	13215E7617-1
209	5	4710-00-240-8953	97403	13213E9399
209	6	4710-00-240-8946	97403	13213E9400
209	7	4730-00-797-6567	96903	MS51501A8
209	8	4710-00-240-8956	97403	13205E3388
209	9	4710-00-240-8944	97403	13213E9402
209	10		97403	13205E3387
209	11	4710-00-240-8952	97403	13213E9401
209	12	4710-00-449-4913	97403	13218E9237-8
209	13	4710-00-240-8973	97403	13205E3389
209	14	5305-00-984-6210	96906	MS35206-263
209	15	5310-00-045-3296	96906	MS35338-43
209	16	5340-00-177-4039	96906	MS21333-7
209	11	4710-00-240-9000	97403	13215E9964
209	18	4710-00-240-9001	97403	13205E3402
209	19	4710-00-240-8992	97403	13213E9396
209	20		97403	13213E9418
209	21	4710-00-240-8951	97403	13213E9416
209	22	4710-00-449-4916	97403	13213E9352
209	23	4710-00-240-8972	97403	13205E3383
209	24	4710-00-240-8994	97403	13213E9378

SECTION IV

CROSS-REFERENCE INDEXES

FIGURE AND ITEM NUMBER INDEX

FIG.	ITEM	STOCK NUMBER	FSCM	PART NUMBER
210	1	2540-01-062-0923	71044	42591-001
210	2		71044	30848-801
210	3	2540-00-227-9536	71044	42408-1
210	4	2540-00-471-0252	71044	28776-1
210	5	5360-00-459-9896	71044	66604-001
210	6	3110-00-357-9675	71044	23308
210	7		70210	26827
210	8		71044	28150-1
210	9	5310-00-080-6004	96906	MS27183-14
210	10		71044	25810
210	11		71044	25998-503
210	12	2540-00-227-9538	71044	28630-502
210	13		71044	61125
210	14		71044	61124
210	15		71044	27040
210	16		71044	22858-1
210	17		71044	27194
210	18		71044	27160
210	19	4730-01-028-9239	71044	27193-801
210	20		71044	25775
210	21	2540-00-427-5712	71044	34044-001
210	22		71044	61153
210	23	2540-00-427-5729	71044	31015
210	24		71044	27191
210	25		71044	27159
210	26	5310-00-407-9566	96906	MS35338-45
210	27	5306-00-151-2603	88044	AN75A4
210	28		71044	28149-1
210	29	5310-00-880-7744	96906	MS51967-5
210	30	5310-00-007-3018	71044	353019-801
210	31	5310-00-732-0558	96906	MS51967-8
210	32	3120-01-083-9177	71044	22506
210	33	2540-00-120-4877	71044	60475-1
210	34		71044	25779
210	35		71044	22525
210	36		71044	25789
210	37	5310-00-008-9291	71044	26988
210	38	3120-00-435-1160	71044	25690-1
210	39		71044	25989
211	1		71044	25989
211	2		71044	25790
211	3	5310-00-007-6159	71044	353042
211	4	2540-00-405-0044	71044	25770-1
211	5	3120-01-083-9176	71044	26020
211	6		71044	25779
211	7	5310-00-008-9291	71044	26988
211	8		71044	256901
211	9		71044	27194
211	10	4730-01-028-9239	71044	27193-801
211	11	5310-00-732-0558	96906	MS51967-8
211	12	5310-00-007-3018	71044	353019-801

SECTION IV

CROSS-REFERENCE INDEXES

FIGURE AND ITEM NUMBER INDEX

FIG.	ITEM	STOCK NUMBER	FSCM	PART NUMBER
211	13		71044	25777
211	14		71044	27901
211	15	5306-00-151-2603	88044	AN75A4
211	16	2540-00-116-9747	71044	44618-1
211	17		71044	23838
211	18	2540-00-120-4876	71044	60470
211	19	3120-00-493-4019	71044	30064
211	20	5310-00-407-9566	96906	MS35338-45
212	1		02280	680856
212	2	2540-00-254-6057	09704	123866
212	3	2540-00-403-9424	09704	115133
212	4	2540-00-403-9425	09704	115134
212	5		09704	7-1
212	6		09704	7-48
212	7		09704	475WF
212	8	5310-00-036-6986	02280	809701
212	9	5305-00-724-5910	96906	MS90725-162
212	10	5310-00-030-1360	02280	809605
212	11	5310-00-820-6653	96906	MS35338-50
212	12	5310-00-763-8920	96906	MS51967-20
212	13		02280	483429
212	14	5305-00-071-2077	96906	MS90728-121
212	15		02280	481503
213	1		02280	781062
213	1		02280	781363
213	2	5310-00-809-5998	96906	MS27183-18
213	3	5305 00-044-4153	96906	MS90725-109
213	3	5305-00-915-8087	96906	MS18154-113
213	4	5310-00-209-0965	96906	M535338-47
213	4	5310-00-584-5272	96906	MS35338-48
213	5	5310-00-732-0560	96906	MS51968-14
213	5	5310-01-070-2105	96906	MS51967-14
214	1		75418	K695-24
214	2		75418	C6928
214	3	5305-00-050-9227	96906	MS51957-61
214	4		75418	85801-3
214	5	5305-00-990-8387	19207	164430
214	6		75418	C4000
214	7		75418	83973
214	8	5310-00-582-5965	96906	MS35338-44
214	9	5305-00-638-1568	80063	SCB40820
214	10	4140-00-318-0161	75418	C4342
214	11		75418	KZ501060
214	12	6105-00-512-9225	81041	7832141001
214	13		19207	1827123
214	14		75418	K695-24-1
214	15	4420-00-691-5672	75418	C3961
214	16		75418	B3968
214	17		75418	B4074-1
214	18		75418	B4075
214	19	5315-00-839-5820	96906	MS24665-134

SECTION IV

CROSS-REFERENCE INDEXES

FIG.	ITEM	FIGURE AND ITEM NUMBER INDEX		PART NUMBER
		STOCK NUMBER	FSCM	
214	20		75418	C3962
214	21		24234	85363
214	22		75418	88464
214	23		75418	4031.06864.01
215	1	2540-00-717-4072	24234	904300
215	2	5305-00-092-6923	46522	10320613
215	3		80883	61361258G1
215	4		80883	14200813
215	5		80883	50261494G1
215	6		80883	47461505G1-1
215	7		80883	66661503G1-1
215	8	5310-00-052-9721	96906	MS45904-62
215	9		80883	55861526G1-1
215	10		80883	86861528G1
215	11	5340-00-480-4477	46522	42083213
215	12		80883	61261320G1-1
215	13	6105-00-512-9225	46522	61321G1
215	14	5310-00-261-7340	96906	MS35338-8
215	15		46522	56180813
215	16	5320-00-040-9912	46522	3200022
215	17		80883	32961256G1
215	18		02280	817599
215	19		80883	25161527G1-1
215	20		80883	1726151361-1
215	21		80883	27461500G1
216	1		80883	46461243G1
216	2		80883	14200813
216	3		80883	55861526G1
216	4		80883	61261320G1-1
216	5		80883	55861321G1
216	6	5340-00-480-4477	46522	42083213
216	7		80883	86861528G1
216	8		80883	47461505G1-1
216	9		80883	66661503G1-1
216	10	5310-00-261-7340	96906	MS35338-8
216	11		46522	56180813
216	12	5320-00-040-9912	46522	3200022
216	13		80883	613612258G1
216	14		80883	5026149461-1
216	15	5305-00-092-6923	46522	10320613
216	16		80883	17261513G1-1
216	17		80883	32961256G1
216	18		80883	27461500G1
216	19		80883	25161527G1-1
217	1		02280	781077
217	2	5310-00-761-6882	96906	MS51967-2
217	3	5310-00-582-5965	96906	MS35338-44
217	4		02280	483010
217	5	4730-00-254-5898	02280	483646
217	6		02280	4803013
217	7	4720-00-913-1937	70628	MILH8796

SECTION IV

CROSS-REFERENCE INDEXES

FIGURE AND ITEM NUMBER INDEX

FIG.	ITEM	STOCK NUMBER	FSCM	PART NUMBER
217	8		02280	803502
217	9		76857	44685
217	10	4720-00-254-5894	02280	483478
217	11		96906	MS17821-3
217	12		81646	5210
217	13		10988	A66821
217	14		02280	816463
217	15		02280	2181225-80
217	16		88145	5248
217	17		02280	483017
217	18		02280	801824
217	19	5310-00-225-8499	96906	MS90725-34
217	20	5310-00-407-9566	96906	MS35338-45
217	21	5310-00-809-3078	96906	MS27183-11
217	22	5310-00-880-7744	96906	MS51967-5
217	23		02280	581112
217	24	2540-00-253-5694	02280	781092
217	25	5315-00-842-3044	96906	MS24665-283
217	26	5310-00-809-4058	96906	MS27183-10
217	27		02280	483023
217	28		88145	5232
218	1	5310-00-934-9758	96906	MS35649-202
218	2	5310-00-274-8710	94135	43W6335-40
218	3	5305-00-071-2510	96906	MS90728-13
218	3	5305-00-989-7434	96906	MS35207-263
218	4	5310-00-080-9786	96906	MS45904-60
218	5		02280	482714
218	5		02280	484947
218	6		46522	96-24-B
218	7		97403	13206E4018-1
219	1		60703	BM8185-2
219	1		97403	13205E3920
219	2		60703	D2398FPD
219	3		60703	8759L-16R
219	4		60703	F423
219	5	2540-00-425-0192	60703	F1644-3
219	6	2540-00-675-9305	60703	82799
219	7		60703	F1390-16
219	8		60703	F1386-1J
219	9		60703	F940-2
219	10		60703	F1372-16
219	11		60703	F1526-3
219	12		60703	F422
219	13		60703	75704-1J
219	14		60703	F424-56
219	15		60703	F1043-1ZT
219	16	5305-01-162-5994	60703	1771-12J
219	17	2540-00-073-9849	60703	87415-77ZT
219	18	5310-01-160-2028	60703	J75026-2NS
219	19	5310-01-154-0725	60703	2397-6J
219	20		60703	86324-1J

**CROSS-REFERENCE INDEXES
FIGURE AND ITEM NUMBER INDEX**

FIG.	ITEM	STOCK NUMBER	FSCM	PART NUMBER
219	21	5310-00-804-1209	60703	76115J
219	22	5310-00-907-7693	76301	4M36-03043
219	23	5310-00-760-7493	60703	77121-1
219	24	5310-00-350-7176	60703	76116-2
219	25	4730-00-117-9148	60703	366-M
219	26	4730-01-044-2680	60703	365
219	27		19207	2775524-1
219	28	4820-00-939-6607	60703	75470-5
219	29	2540-00-140-9816	01843	BD721011-16
220	1	5305-00-068-0501	96906	MS90725-5
220	2		19207	2775524-1
220	3		02280	816235
220	3	5340-00-921-6993	96906	MS21334-32
220	4		02280	816844
220	5	4730-00-431-6282	02280	816843
220	6	5310-00-582-5965	96906	MS35338-44
221	1		12662	666
221	1		78422	CP1053-182
222	1	5310-00-761-6882	96906	MS51967-2
222	2	2590-00-227-9454	02280	816472
222	3	5305-00-988-1721	96906	MS35206-277
222	4	5310-00-582-5965	96906	MS35338-44
223	1	2550-00-900-1640	96906	MS51301-1
223	2	5305-00-042-4203	21450	424203
223	3	5310-00-851-2674	96906	MS35691-1
223	4	5310-00-550-1130	96906	MS35333-40
223	5		02280	482016
223	6	5305-00-988-1725	96906	MS35206-281
224	1		40931	80248B
224	1	5305-00-050-9227	96906	MS51957-61
224	1	5305-00-253-5609	96906	MS21318-13
224	2		02280	482986
224	2		02280	482988
224	2		02280	482989
224	2		02280	482994
224	2		02280	482995
224	2		02280	482999
224	2		02280	483000
224	2		02280	483008
224	2		02280	484560
224	2		02280	484596
224	2		02280	484622
224	2		02280	484780
224	2		02280	489031
224	2		02280	581108
224	2		02280	581463
224	2		02280	581532
224	2		02280	781395
224	2		15434	104597
224	2		40931	104403A
224	2		40931	104404B

**CROSS-REFERENCE INDEXES
FIGURE AND ITEM NUMBER INDEX**

FIG.	ITEM	STOCK NUMBER	FSCM	PART NUMBER
224	2	9905-00-120-4794	02280	482991
224	2	9905-00-120-4795	02280	482997
224	2	9905-00-120-4796	02280	482996
224	2	9905-00-120-4799	02280	781091
224	2	9905-00-120-4801	02280	481838
224	2	9905-00-120-4802	02280	481839
224	2	9505-00-733-7622	15434	105375
224	3		19200	A311777
224	4	5310-00-934-9758	96906	MS35649-202
225	1	4820-00-458-8067	97403	13216E9542
225	2	5310-00-582-5965	96906	MS35338-44
225	3	5310-00-761-6882	96906	MS51967-2
225	4	5305-00-071-2233	96906	MS90725-18
225	5	4810-00-404-9819	97403	13216E8020
225	6	5310-00-637-9541	96906	MS35338-46
225	7	5310-00-732-0558	96906	MS51967-8
225	8	5305-00-543-2419	96906	MS90728-61
225	9	5305-00-269-3219	96906	MS90725-69
225	10	4820-00-459-8298	96151	604-1039-002
225	11	5305-00-978-9394	96906	MS16997-99
225	12	4820-00-176-9688	62983	4CG03C10S2
225	13	5305-00-071-2514	96906	MS90728-17
225	14	5310-00-809-4058	96906	MS27183-10
225	15	4820-00-459-8295	02280	484585
225	16		97403	DT8DI-06-30-10S
226	1	5305-00-915-8087	96906	MS18154-113
226	2		96906	MS35338-48
226	3	4730-00-936-2222	02280	484427
226	4	5330-00-579-7927	96906	MS28775-225
226	5	4730-01-154-8058	02280	817346
226	6	4720-00-469-4921	97403	113213E9766-7
226	7	4710-00-438-6874	97403	13205E3412
226	8	4720-00-181-8627	97403	13213E9766-8
226	9	4730-00-908-6292	96906	MS35842-14
226	10		97403	13205E3430
226	11	5305-00-071-2070	96906	MS90728-114
226	12	4730-00-410-8553	02280	817349
226	13	5330-00-585-8247	96906	MS28775-232
226	14		02280	781364
226	15	5305-00-115-9526	96906	MS18154-58
226	16	5310-00-637-9541	96906	MS35338-46
226	17	5310-00-732-0558	96906	MS51967-8
227	1	4820-00-460-2180	62983	FM3-14S080-200-1 0-006
227	2	5310-00-407-9566	96906	MS35338-45
227	3	5306-00-226-4833	96906	MS90728-40
228	1		62983	CM3N01-2R0CL-30A B-007
228	31	5305-00-269-3225	96906	MS90725-75
228	32	5310-00-209-0965	96906	MS35338-47
229	1	4820-00-915-5756	02280	482446

**CROSS-REFERENCE INDEXES
FIGURE AND ITEM NUMBER INDEX**

FIG.	ITEM	STOCK NUMBER	FSCM	PART NUMBER
229	2	9905-00-405-9346	02280	581272
229	3		45681	1661-602109
229	4		45681	1662-562392
229	5	5305-00-136-2802	09990	27X374
229	6	5330-00-755-4955	02697	3-904N674-70
229	7	5310-00-135-7292	09990	17X36
229	8	5310-00-622-2525	09990	37X5
229	9	5330-00-808-0794	96906	MS28778-8
229	10	4310-00-136-4651	09990	592096
229	11	4820-00-016-2333	08742	482515
229	12	5360-00-646-9863	05415	90MEN1
229	13		45681	1661-61229
229	14		09990	102X2
229	15	4820-00-832-9888	09990	592098
229	16	5360-00-016-2436	90407	17317P11
229	17	5330-00-439-8123	08742	104X15A
229	18		09990	107X15
230	1	4820-00-950-8314	62983	URG1-06C13
230	38	5305-00-964-0589	96906	MS51095-416
230	39		08302	A5000
231	1	5310-00-261-7340	96906	MS35338-8
231	2	5305-00-269-3217	96906	MS90725-67
231	3	4820-00-633-8057	12603	137653
232	1	5310-00-209-0965	96906	MS35338-47
232	2	5305-00-857-6886	96906	MS90728-76
232	3	4820-00-458-8069	09990	VDP12C55
232	9	9905-01-109-4793	09990	562050
232	10	5305-01-029-6826	09990	39X4
233	1	2520-00-762-4216	03504	137616
233	27	5365-00-019-1202	12603	47K6
233	31	2520-00-015-7137	12603	47K3
234	1	4720-00-479-2771	81349	M52471/2B10190
234	2	4720-00-470-6192	97403	13215E7633-16
234	3	4730-00-471-0046	02280	816081
234	4	5330-00-804-5695	96906	MS28778-6
234	5	4720-00-466-1880	97403	13215E7637-3
234	6	4730-01-154-6719	02280	816905
234	7	5310-00-582-5965	96906	MS35338-44
234	8	5310-00-761-6882	96906	MS51967-2
234	9	5310-00-982-4937	96906	MS27040-8
234	10	5310-00-045-3296	96906	MS35338-43
234	11	5340-00-905-2691	96906	NS21333-12
234	12	5305-00-984-6211	96906	MS35206-264
234	13	4720-00-466-1879	97403	13215E7637-4
234	14	5310-00-809-4058	96906	MS27183-10
234	15	5305-00-071-2514	96906	MS90728-17
235	1	5310-00-637-9541	96906	MS35338-46
235	2		02280	816121
235	3	5330-00-285-9842	96906	MS28778-10
235	4	4730-01-074-0907	96906	MS51525A8-10
235	5	4720-00-466-1884	97403	13215E7636-23

**CROSS-REFERENCE INDEXES
FIGURE AND ITEM NUMBER INDEX**

FIG.	ITEM	STOCK NUMBER	FSCM	PART NUMBER
235	6	4730-00-467-2597	96906	MS51510A12
235	7	4720-00-466-1887	97403	13215E7636-7
235	8	4720-00-466-1885	97403	13215E7636-22
235	9		97403	13215E7646-7
235	10	4710-00-240-8960	97403	13213E9350
235	11	4730-00-403-0891	96906	MS51814-7
235	12	4730-00-322-8456	30780	8-12FBTXS
235	13	4730-00-288-8546	80212	S19151
235	14	4730-00-278-3724	01276	2083-12-12S
235	15	4730-00-231-3013	96906	MS20822-8
235	16		08288	MS34730-8
235	17	4720-00-466-0096	98441	242R8-JSN8-JMN8-29
235	18	4730-00-441-8700	96906	MS51500A8-4
235	19		89926	0925071-3
235	20	4730-00-954-6043	30780	12GBUS
235	21	4730-00-964-7776	96906	MS20823-8
235	22	5310-00-732-0558	96906	MS51967-8
236	1	4710-00-240-9045	97403	13216E7861
236	2	4730-00-322-8456	30780	8-12FBTXS
236	3	4710-00-240-8942	97403	13216E7865
236	4	4730-00-223-5370	02280	817478
236	5	4710-00-240-5621	97403	13216E7862-1
236	6	4730-00-133-3196	96906	MS51521A12
236	7	4710-00-240-8961	97403	13216E7863
236	8	4710-00-240-8949	97403	13218E9237-20
236	9	4720-00-466-1877	02280	484866-3
236	10	4710-00-240-8950	97403	13213E9223
236	11	4720-00-449-5019	97403	13215E7646-10
236	12	4730-00-439-6018	30780	20-16F5XS
236	13	5330-00-804-5694	96906	MS28778-16
236	14	4730-00-441-8702	97403	13213E9199-6
236	15		97403	13216E7858
236	16	4130-00-401-7130	00624	ES1990
236	17	4730-00-435-8015	02280	816125
236	18		97403	13215E7648-5
236	19		81349	MS247/2B403220
237	1	4720-00-469-4940	97403	13215E7631-6
237	2	4720-00-479-8789	97403	13215E7639-2
237	3	4710-00-240-5617	97403	13213E9798-1
237	4		97403	13213E9798-1
237	5		97403	13205E3937-5
237	6	5330-00-297-9990	96906	MS28775-222
237	7		96906	MS51504A8-4
237	8	4720-00-913-4619	02280	482675
237	9	4710-00-240-8955	97403	13215E9963
237	10		97403	13215E7635-25
2371	11	5340-00-177-4039	96906	MS21333-7
237	12	4731-00-471-0045	97433	13205E4421-1
237	13	4730-00-439-6020	01276	5610-8-105
237	14	5310-00-045-3296	96906	MS35338-43

**CROSS-REFERENCE INDEXES
FIGURE AND ITEM NUMBER INDEX**

FIG.	ITEM	STOCK NUMBER	FSCM	PART NUMBER
237	15	5305-00-984-6210	96906	MS35206-263
237	16	4710-00-240-8948	97403	13216E9549-2
237	17	4730-00-812-2434	96906	MS51521A8
237	18	4730-00-441-8700	96906	MS51500A8-4
237	19	5330-00-808-0794	96906	MS28778-8
237	20	4730-01-154-6719	02280	816905
237	21	4710-00-240-5649	97403	13213E9759
237	22	5310-00-637-9541	96906	MS35338-46
237	23	5310-00-732-0558	96906	MS51967-8
237	24	5305-00-543-2419	96906	MS90728-61
237	25	4730-00-806-6233	96906	MS24394-8
237	26	4710-00-240-8947	97403	13216E9549-1
237	27		97403	13213E9758
237	28	4720-00-449-5019	97403	13215E7646-10
237	29		97403	13215E9951
237	30	4720-00-469-4932	97403	13215E7631-2
237	31	4720-00-469-4936	97403	13215E7631-1
237	32	4730-00-460-6130	30780	12-10C5SX
237	33	4730-00-133-3196	96906	MS51521A12
237	34	4730-01-096-9138	96906	MS39324-12-10
237	35	5330-00-816-3546	96906	MS28778-20
237	36	5305-00-269-3222	96906	MS90725-72
237	37	5330-00-251-8839	96906	MS28778-12
237	38	4730-00-954-6043	30780	12GBUS
237	39		89926	0925071-3
237	40	47330-00-278-3724	01276	2083-12-125
237	41		02280	816258
237	42		81349	MS2471/2B4030220
237	43	4730-01-066-1282	96906	MS51525A20
237	44	4710-00-240-9004	97403	13216E7857
237	45	4730-00-235-1514	88044	AN919-23
237	46	4730-00-467-2597	96906	MS51510A12
237	47	5330-00-285-9842	96906	MS28778-10
238	1	4730-00-403-0892	02280	817521
238	2		97403	13205E3400
238	3		02280	13216E7846
238	4	4710-00-240-8977	97403	13213E9376
238	5	4730-00-954-6043	30780	12GBUS
238	6	5330-00-251-8839	96906	MS28778-12
238	7	4730-00-936-5046	96906	MS39324-12-12
238	8	4720-00-469-4935	97403	13215E1631-11
238	9	5340-00-057-8689	96906	MS21333-11
238	10	5310-00-045-3296	96906	MS35338-43
238	11	5305-00-984-6210	96906	MS35206-263
238	12	4720-00-466-1886	97403	13215E7636-18
238	13	4720-00-479-8791	97403	13213E9789-2
238	14	4710-00-240-8976	97403	13215E9950
238	15	5340-00-809-5127	96906	MS21333-38
238	16	4730-00-402-9529	02280	817506
238	17	4710-00-438-6861	97403	13205E4461
238	18	4720-00-466-1877	02280	484866-3

**CROSS-REFERENCE INDEXES
FIGURE AND ITEM NUMBER INDEX**

FIG.	ITEM	STOCK NUMBER	FSCM	PART NUMBER
238	19		97403	13218E9237-20
238	20	4730-00-797-6567	96906	MS51501A8
238	21		97403	13213E9789-3
238	22		81343	12-12-12-070432C
238	23		45681	12V6XS
238	24		02280	816920
238	25	4730-00-403-0891	96906	MS51814-7
238	26	4710-00-240-8950	97403	13213E9223
238	27	5330-00-816-3546	96906	MS2877&-20
238	28		97403	13205E3853-1
238	29	4730-01-074-0907	96906	MS51525A8-10
238	30	4820-00-460-2180	62983	FM3-145080-200-1 0-006
238	31	5330-00-285-9842	96900	MS28778-10
238	32	5330-00-808-0794	96906	MS28778-8
238	33	4730-01-042-2960	96906	MS51503A8
239	1	4710-00-471-0364	02280	581522
239	2	4730-00-253-0678	02280	816513
239	3	4730-00-471-0046	02280	816081
239	4	5330-00-804-5695	96906	MS28778-6
239	5	4710-00-240-8980	97403	13216E9552
239	6	4730-00-471-0047	02280	817474
239	7		02280	817559
239	8	5330-00-808-0794	96906	MS28778-8
239	9		96906	MS51521A8
239	10	4730-00-322-8456	30780	8-12FBTXS
239	11	4710-00-240-5647	97403	13213E9762
239	12	4710-00-401-0598	97403	13217E3150
239	13	4730-00-805-2222	96906	MS24394-6
239	14		97403	13213E7633-15
239	15		97403	13213E7633-16
239	16		02280	816511
239	17	4730-00-223-5370	02280	817478
239	8	4710-00-240-8979	97403	13216E9550
239	19	4710-00-449-4917	97403	13216E9553
239	20	4730-01-056-8267	46906	MS51529A8
240	1	4730-00-754-0152	63477	FC763
240	2		63477	F603F
240	3	5310-00-209-1761	65282	A10781X
240	4		02280	803451
240	5		78553	C3049-8-935
240	6		96906	MS5338-4
240	7	4710-00-226-1439	02280	581246
240	8	5310-00-582-5965	96906	MS35338-44
240	9	5305-00-984-6221	96906	MS35206-234
240	10	4730-00-248-6728	79470	C3109-4-2
240	11		01989	8205X3
240	12	4710-00-442-9189	02280	681042
240	13	4710-00-226-1441	02280	681041
240	14		01989	8605X3
240	15	4710-00-442-9187	02280	581244

**CROSS-REFERENCE INDEXES
FIGURE AND ITEM NUMBER INDEX**

FIG.	ITEM	STOCK NUMBER	FSCM	PART NUMBER
240	16	4710-00-442-9188	02280	581245
240	17	4730-00-359-0440	63477	F5733
241	1		79470	C3509X2
241	2	4730-00-196-2098	96906	MS51953-40B
241	3	5310-00-934-9758	96906	MS35649-202
241	4	5310-00-045-3296	96906	MS35338-43
241	5	5340-00-091-3790	96906	MS21333-72
241	6	5310-00-014-5850	96906	MS27183-42
241	7	5305-00-984-6210	96906	MS35206-263
241	8	4730-00-249-2029	91340	D9484-5528
241	9		02280	800688
241	10		35311	CE2852
241	11		01276	2021-4-45
241	12		02280	581397
241	13	5340-00-809-1490	96906	MS21333-98
241	14	5310-00-582-5965	96906	MS35338-44
241	15	5305-00-068-0500	96906	MS90725-3
241	16	5305-00-984-6197	96906	MS35206-249
241	17	5310-00-045-3299	96906	MS35338-42
241	18		78553	C3049-8-935
241	19		96906	MS51811-2
241	20		02280	484829
241	21		02280	581473
241	22	4730-00-187-0840	88044	AN816-4
241	23	4730-00-800-7570	96906	MS51503A4
241	24		88044	AN816-3
241	25	4720-00-254-5900	02280	484883
241	26	4710-00-134-4305	02280	681245
241	27	4720-00-254-5901	02280	484882
241	28	5305-00-984-6191	96906	MS35206-243
241	29	4710-00-254-6063	02280	681244
241	30		01989	8605X3
241	31		02280	581471
241	32		02280	581472
241	33		02280	484535
241	34	5310-00-209-1761	65282	A10781X
241	35	5310-00-275-6635	65282	A10782X
241	36	4730-00-754-0152	63477	FC763
241	37		02280	484937
241	38		02280	484936
242	1		02280	781060
242	2	5330-00-438-8659	02280	816354
242	3	4720-00-913-3322	02280	482747
242	4		96906	MS51527-A8
242	5	4730-00-117-3958	96906	MS51525A8
242	6	4720-00-962-6219	02280	482893
242	7	4720-00-913-4617	02280	482897
242	8		02280	482896
242	9	5310-00-983-9467	96906	MS35691-8
242	10	5305-00-725-2317	96906	MS90728-64
242	11		02280	816873

**CROSS-REFERENCE INDEXES
FIGURE AND ITEM NUMBER INDEX**

FIG.	ITEM	STOCK NUMBER	FSCM	PART NUMBER
242	12	4720-00-913-4622	02280	482898
242	13		02280	482895
242	14		02280	483766
242	15		02280	482905
242	16		02280	482902
242	17		02280	680950
242	18	4710-00-442-9180	02280	680949
242	19		02280	483701
242	20		02280	482761
242	21	4710-00-444-6577	02280	483702
242	22		02280	483703
242	23		02280	482704
242	24		02280	483705
242	25	4730-00-460-2459	96906	MS24401-8
242	26	4730-00-223-5371	02280	816307
242	27	4711-00-444-6542	02280	483707
242	28		02280	483708
242	29	4710-00-226-1450	02280	483709
242	30		02280	483710
242	31		02280	483711
242	32	2530-00-925-0010	64575	A6R0578B1K
242	33	5305-00-710-4187	96906	MS90726-83
242	34	5310-00-209-0965	96906	MS35338-47
242	35		02280	483762
242	36		02280	483765
242	37		02280	483769
242	38		02280	816432
242	39		02280	482450
242	40		97403	13208E6370
242	41	5305-00-964-0589	96906	MS51095-416
242	42		08302	A5000
242	43		02280	816258
242	44	4730-00-288-8546	80212	S19151
242	45		02280	816430
242	46	4710-00-088-4710	02280	680943
242	47		02280	581056
242	48		97403	13208E6782
242	49		02280	581057
242	50	5305-00-782-9489	96906	MS90728-66
242	51		02280	816276
242	52		02280	483757
242	53		02280	483753
242	54	4720-00-904-9128	87373	301M0606-6-6-6-4 OIN
242	55	4730-00-797-6567	96906	MS51501A8
242	56		02280	482899
242	57		02280	482900
242	58		02280	483754
242	59		02280	482904
242	60		02280	483750
242	61	4720-00-913-4626	02280	482901

**CROSS-REFERENCE INDEXES
FIGURE AND ITEM NUMBER INDEX**

FIG.	ITEM	STOCK NUMBER	FSCM	PART NUMBER
242	62	4720-00-125-0682	02280	483752
242	63		02280	483758
242	64		02280	483759
242	65		97403	13208E6785
242	66		97403	13208E6786
242	67		02280	482827
242	68	5305-00-115-9526	96906	MS18154-58
242	69	4730-00-451-7958	96906	MS51516A8
242	70	4710-00-442-9175	02280	680951
243	1	5330-00-438-8659	02280	816354
243	2		02280	482613
243	3	4730-00-226-8127	02280	482445
243	4	4730-00-117-3958	96906	MS51525A8
243	5	4730-00-797-6567	96906	MS51501A8
243	6		02280	816877
243	7		02280	482903
243	8	4710-00-086-2949	02280	680955
243	9		02280	483747
243	10		96906	MS51505A12
243	11		02280	816878
243	12	4110-00-457-8610	02280	581051
243	13		96906	MS51505-A12
243	14	4710-00-088-4707	02280	680945
243	15		02280	483698
243	16		02280	483697
243	17	4710-00-088-4708	02280	680944
243	18	4710-00-086-2973	02280	581070
243	19		02280	680963
243	20	4720-00-913-5328	02280	482917
243	21	4720-00-904-9128	87373	301M0606-6-6-6-4 0IN
243	22		02280	482930
243	23	4730-00-220-5570	01276	202702-10-12S
243	24		02280	482935
243	25		02280	680957
243	26	4730-00-023-5163	63906	8JMA8JUFS
243	27		02280	482919
243	28		02280	482920
243	29		02280	581069
243	30	5305-00-688-2111	96906	MS90728-63
243	31		02280	483764
243	32		02280	483T63
243	33		02280	680962
243	34		02280	483696
243	35		02280	483695
243	36		02280	482912
243	37		02280	482857
243	38		02280	581064
243	39		97403	13208E6394
243	40	4730-00-833-9315	96906	MS51504A16
243	41	4730-00-834-6189	63686	1132

**CROSS-REFERENCE INDEXES
FIGURE AND ITEM NUMBER INDEX**

FIG.	ITEM	STOCK NUMBER	FSCM	PART NUMBER
243	42	4730-00-289-4912	96906	MS51504A12
243	43		02280	816875
243	44		02280	816876
243	45		02280	482916
243	46	4730-00-449-7205	02280	816874
243	47		02280	680948
243	48		02280	680946
243	49	4720-00-913-4615	02280	482914
243	50	4710-00-444-8603	02280	483770
243	51		02280	483760
243	52	4710-00-442-9172	02280	581053
243	53	4710-00-442-9177	02280	680947
243	54		02280	483699
243	55	4710-00-086-2952	02280	581068
243	56		01276	202702-101-12
243	57	5330-00-263-8032	96906	MS29512-10
243	58	4730-00-460-2459	96906	MS24401-8
243	59	4710-00-442-9176	02280	581054
243	60		02280	581060
243	61		02280	581061
243	62	4730-00-497-6438	01276	2027-12-10S
243	63	4710-00-086-2932	02280	581052
243	64		02280	483168
243	65	4710-00-442-9183	02280	680953
243	66	4720-00-913-3936	02280	482910
243	67		02280	816810
243	68		02280	482934
243	69		02280	482911
243	70		02280	816258
243	71	4710-00-442-9184	02280	680971
243	72		02280	680959
243	73		02280	483767
243	74	5305-00-115-9526	96906	MS18154-58
243	75	5310-00-983-9467	96906	MS35691-8
243	76	4730-00-840-7377	96906	MS24402-12
243	77	4720-00-913-3937	02280	482909
243	78	4720-00-913-3935	02280	482913
243	79		02280	581049
243	80	5310-00-834-8736	96906	MS35691-2
243	81	5310-00-082-0650	96906	MS45904-70
243	82	5305-00-068-0502	96906	MS90725-6
243	83		02280	816873
243	84		87373	460-12-12
243	85	5330-00-263-8033	96906	MS29512-12
243	86	5310-00-637-9541	96906	MS35338-46
243	87		62983	1156
243	88		62983	176452
243	89		62983	BKUR06-682
243	90	4710-00-086-2947	02280	680956
243	91		02280	482839
244	1	4710-00-240-8975	97403	13205E3886

**CROSS-REFERENCE INDEXES
FIGURE AND ITEM NUMBER INDEX**

FIG.	ITEM	STOCK NUMBER	FSCM	PART NUMBER
244	2	4730-00-812-2434	96906	MS51521A8
244	3	4730-00-441-8700	96906	MS5150A8-4
Z44	4	5330-00-808-0794	96906	MS28778-8
244	5	4730-00-117-3958	96906	MS51525A8
244	6	4720-00-479-2765	97403	13215E7651-6
244	7		97403	13215E7646-21
244	8	4720-00-449-7199	97403	13215E7646-20
244	9	4720-00-469-4933	97403	13215E7631-15
244	10		97403	13205E3897-1
244	11	4730-01-096-9138	96906	MS39324-12-10
244	12	5330-00-285-9842	96906	MS28778-10
244	13	4710-00-240-8968	97403	13216E8014
244	14	5340-00-177-4039	96906	MS21333-7
244	15	5310-00-045-3296	96906	MS35338-43
244	16	5305-00-984-6210	96906	MS35206-263
244	17	4710-00-240-8936	97403	13205E3912
244	18	4720-00-181-8627	97403	13213E9766-8
244	19	4730-00-908-6292	96906	MS35842-14
244	20	5340-00-809-5127	96906	MS21333-38
244	21	4720-00-469-6598	97403	13213E9766-12
244	22	4730-00-908-6292	96906	MS35842-14
244	23	4710-00-240-9013	97403	13205E3459
244	24	4710-00-240-5635	97403	13205E4323
244	25	5330-00-816-3546	96906	MS28778-20
244	26		96906	MS51527-A8
244	27	4730-01-074-0907	96906	MS51525A8-10
244	28	4730-00-400-6544	81349	M52525/16-40
244	29	5330-00-251-8339	96906	MS28778-12
244	30	4730-00-834-4521	96906	MS51505-A12
244	31	5330-00-584-0263	96906	MS28775-218
244	32	5305-00-068-0511	96906	MS90728-62
244	33	5310-00-637-9541	96906	MS35338-46
244	34		02880	816588
244	35	4720-00-469-4922	97403	13215E7636-5
244	36	4730-00-460-6130	30780	12-10C5SX
244	37		97403	13205E4394
244	38	4720-00-469-4932	97403	13215E7631-2
244	39		97403	13205E3905
244	40	5310-00-209-0965	96906	MS35338-47
244	41		02280	816589
244	42	5330-00-297-9990	96906	MS28775-222
244	43	5305-00-071-1788	96906	MS90728-87
244	44	5330-00-608-6432	96906	MS28775-237
244	45	5310-00-820-6653	96906	MS35338-50
244	46	5305-00-724-7221	96906	MS90728-163
244	47		02280	816612
244	48	5305-00-071-2069	96906	MS90728-113
244	49		96906	MS35338-48
244	50	5330-00-585-8247	96906	MS28775-232
245	1	4330-00-251-2089	62983	OFM201-25
245	2		62983	936977

**CROSS-REFERENCE INDEXES
FIGURE AND ITEM NUMBER INDEX**

FIG.	ITEM	STOCK NUMBER	FSCM	PART NUMBER
245	3	5330-00-901-1120	62983	936950
245	4	4330-00-074-8627	73370	C1664
245	5	5360-00-461-1683	62983	939001
245	6		62983	936954
245	7	5306-00-837-3398	62983	936948
245	8	4330-00-902-1925	62983	936939
245	9	5310-00-118-6416	62983	938376
245	10		62983	936958
245	11	4330-00-902-1927	62983	936945
245	12	5310-00-584-5272	96906	MS35338-48
245	13	5305-00-915-8087	96906	MS18154-113
245	14	5330-00-641-3407	96906	MS28775-224
246	1		02280	781050
246	2	5305-00-725-2317	96906	MS90728-64
246	3		02280	482743
246	4		02280	581037
246	5	5310-01-005-4035	96906	MS35338-113
246	6	5310-00-732-0558	S6906	M851967-8
246	7		02280	482758
246	8	4710-00-088-4699	02280	482769
246	9		02280	482770
246	10		02280	482771
246	11	4730-00-117-3958	96906	MS51525A8
246	12	5330-00-263-8031	96906	MS29512-08
246	13		02280	816357
246	14	4730-00-023-5163	63906	8JMA8JUFS
246	15	4710-00-457-8614	02280	482848
246	16	4720-00-913-3322	02280	482747
246	17	4710-00-088-4705	02280	482776
246	18	4711-00-086-2926	02280	482777
246	19		02280	482742
246	20		02280	482744
246	21	4710-00-086-2904	02280	482764
246	22		02280	680913
246	23	4710-00-086-2927	02280	482765
246	24		02280	482775
246	25		02280	482774
246	26	4710-00-086-2905	02280	482773
246	27	4710-00-086-2906	02280	482772
246	28	4710-00-457-8617	02280	482847
246	29	4730-00-289-0094	10988	221-1042
247	1		02280	781354
247	2	4710-00-240-9003	97403	13205E3909
247	3	4720-00-479-8792	97403	13213E9789-1
247	4	4710-00-240-5614	97403	13218E9237-12
247	5	4730-00-822-5609	96906	MS51527-A8
247	6	5330-00-251-8839	96906	MS28778-12
247	7	4730-00-460-6130	30780	12-10C5SX
247	8	5330-00-285-9842	96906	MS28778-10
247	9		30780	8-10F5XS
247	10	4710-00-240-5633	97403	13213E9744

**CROSS-REFERENCE INDEXES
FIGURE AND ITEM NUMBER INDEX**

FIG.	ITEM	STOCK NUMBER	FSCM	PART NUMBER
247	11	4730-01-032-3697	96906	MS24401-12
247	12	5330-00-808-0794	96906	MS28778-8
247	13	4730-00-797-6567	96906	MS51501A8
247	14		96906	MS51527-A8
247	15	4710-00-240-5629	97403	13213E9752
247	16	4710-00-240-5628	97403	13213E9750
247	17	4711-00-240-5625	97403	13213E9748
247	18	4710-00-471-0365	02280	581423
247	19	4710-00-240-5648	97403	13213E9753
247	20		97403	13213E9747
247	21	4710-00-240-5627	97403	13213E9749
247	22	4710-00-240-5636	97403	13213E9751
247	23	5310-00-637-9541	96906	MS35338-46
247	24	5310-00-732-0558	96906	MS51967-8
247	25		02280	681212
247	26	5305-00-857-6886	96906	MS90728-76
247	27	4730-00-840-7377	96906	MS24432-12
247	28	4710-00-240-5616	97403	13213E9764-3
247	29	4710-00-240-5615	97403	13213E9764-2
247	30	4730-00-403-5684	02280	816350
247	31	4730-00-675-9216	96906	MS51534A12-8
247	32	4710-00-240-5654	97403	13213E9743
248	1	4730-00-922-2308	92679	295698R1
248	2	5330-00-579-7925	96906	MS28775-219
248	3	4720-00-466-1873	97403	13213E8821
248	4		02280	816589
248	5	5330-00-297-9990	96906	MH28775-222
248	6		97403	13213E9755
248	7		97403	13218E9278-2
248	8	5310-00-637-9541	96906	MS35338-46
248	9	5305-00-068-0511	96906	MS90728-62
248	10		97403	13213E9756
248	11	5305-00-071-2055	96906	MS90728-89
248	12	5310-00-209-0965	96906	MS35338-47
249	1	6680-00-449-4981	10203	4109
249	2	4730-00-214-8108	01276	2091-4-4S
249	3		97403	13205E3464
249	4	5305-00-915-8087	96906	MS18154-113
249	5	5310-00-584-5272	96906	MS35338-48
249	6		02280	681219
249	7	5330-00-585-8247	96906	MS28775-232
249	8	9905-00-239-4897	97403	13213E9366
249	9	5305-00-175-3230	96906	MS21318-14
249	10	5305-00-912-5113	96906	MS51096-359
249	11	5310-00-637-9541	96906	MS35338-46
249	12		02280	483129
249	13	5330-00-579-7921	96906	MS28775-245
249	14		46717	11-6589-2
249	18	2520-00-401-7139	09310	622-3IN
249	19		02280	484316
250	1		02280	581019

**CROSS-REFERENCE INDEXES
FIGURE AND ITEM NUMBER INDEX**

FIG.	ITEM	STOCK NUMBER	FSCM	PART NUMBER
250	2	5305-00-068-0501	96906	5MS90725-5
250	3	5310-00-582-5965	96906	MS35338-44
250	5		02280	816027
250	6		02280	581018
250	7		81996	A2033-12-51PC6
250	8	5305-00-269-2810	96906	MS90726-68
250	9	4730-00-834-6189	63686	1132
250	10		82901	F1402
250	11		56422	BB37952
250	12	5305-00-984-6221	96906	MS35206-234
250	16	2930-00-431-3310	02280	581017
250	17	2930-00-913-8658	10203	3831
251	1		24617	1567471
251	2		57733	420240
251	3		57733	33637
251	4	5365-00-092-6794	57733	420242
251	5		57733	44603
251	6		57733	G420247
251	7		57733	74549
251	d		57733	31996
251	9		57733	420245
251	10	6680-00-360-4569	57733	101452
251	11		57733	420239
251	12		57733	79103
251	13		57733	38962
251	14		57733	844
251	15		57733	G420248
251	16		57733	69795
251	17		57733	35268
251	18		57733	420246
251	19		57733	19408
252	1		19207	7418493
252	1	6680-00-507-9993	96906	MS51071-18
252	2	6680-00-825-2076	96906	MS35916-2
252	3		02280	484965
252	4		02280	484126
252	5	6680-00-933-3599	96906	MS39021-2
252	6	3040-00-240-5375	97403	13205E3871-1
252	6	6680-00-507-9993	96906	MS511071-18
252	7	2520-00-298-3074	02280	482441
253	1		02280	811544
253	2	6680-00-850-9334	19207	7983060
253	3		19207	407010
253	4	5310-00-732-0558	96906	MS51967-8
253	5	5310-00-637-9541	96906	MS35338-46
253	6		02280	482993
253	7	5305-00-115-9526	96906	MS18154-58
253	8	6680-00-825-2076	96906	MS35916-2
254	1		97403	13213E7640-9
254	2		72216	246X4X4
254	3	6685-00-400-7612	65035	P48026

**CROSS-REFERENCE INDEXES
FIGURE AND ITEM NUMBER INDEX**

FIG.	ITEM	STOCK NUMBER	FSCM	PART NUMBER
254	3	6685-00-689-6103	02280	484204
254	4	6620-00-115-9042	96906	HMs24540-2
254	5		02280	484077
254	6		02280	816967
254	7	6685-00-936-2138	96906	MS24542-2
254	8	6685-00-400-7612	65035	P48026
255	4	4730-00-057-5555	96906	MS49005-6
255	5	4820-00-276-9041	96906	MS35182-6
256	3	5305-00-426-4128	15434	S106A
256	4		15434	155787
256	5	5330-00-822-3954	15434	127950
256	6	5365-00-369-4729	15434	183429
256	7		15434	S-1005-A
256	8	5306-00-225-8499	96906	MS90725-34
256	9	5310-00-407-9566	96906	MS35338-45
257	1	5306-01-064-1539	97403	13217E6279-4
257	2		97403	13217E3084-2
257	3	5310-00-820-6653	96906	MS35338-50
257	4	5310-00-763-8920	96906	MS51967-20
257	5	4010-00-220-5101	97403	10706-20A2
257	6	5310-00-763-8921	96906	MS51967-23
257	7	5310-00-584-7888	96906	MS35338-51
257	8	3815-00-120-4805	97403	13217E6285
257	9	5315-00-846-4297	96906	MS24665-752
257	10	5310-00-060-9435	96906	MS35338-55
257	11	3040-00-404-2982	97403	13217E3085-2
257	12		97403	13217E3077
257	13	3020-00-294-9682	27315	207N5F1
257	14	4730-00-050-4208	96906	MS15003-1
257	15	3120-00-661-9415	97403	13217E7540
257	16	3815-00-120-4804	97403	13217E6262
257	17	5305-00-922-7994	96906	MS90728-189
257	18	3120-00-585-8812	97403	13217E6283
257	19	5305-00-939-9204	96906	MS90725-187
257	20	5305-00-922-7994	96906	MS90728-189
257	21		97403	13217E6279-2
257	22		97403	13217E6279-3
257	23		97403	13217E3079-4
257	24		97403	13217E3079-3
257	25	3815-00-938-5862	97403	13217E3081
257	26	5310-00-584-7889	96906	MS35338-53
257	27	5310-00-762-6248	96906	MS51967-29
257	28		97403	13217E6289
257	29	3040-00-949-4877	97403	13217E3083
257	30	5305-00-947-4363	96906	MS90728-200
257	31	3040-00-404-0705	97403	13217E6287
257	32	5310-00-982-6571	96906	MS27183-36
257	33		97403	13217E6388
257	34	3020-00-618-1128	97403	13217E6286
257	35		97403	13217E6288
257	36		02280	481895

**CROSS-REFERENCE INDEXES
FIGURE AND ITEM NUMBER INDEX**

FIG.	ITEM	STOCK NUMBER	FSCM	PART NUMBER
257	37	5305-00-724-7219	96906	MS90728-160
257	38	5310-00-820-6653	96906	MS35338-50
257	39	5315-00-253-3412	02280	481558
258	1		02280	780954
258	2	3815-00-299-0734	02280	481495
258	3	5310-00-763-8921	96906	MS51967-23
258	4	5310-00-584-7888	96906	MS35338-51
258	5	3815-00-120-4810	02280	680855
258	6	3810-00-403-9428	02280	580963
258	7	3810-00-930-7523	02280	580852
258	8		02280	580961
258	9	3815-00-254-6070	02280	680872
258	10	5305-00-071-2069	96906	MS90728-113
25d	11		02280	482371
258	12	3815-00-299-0799	02280	580976
258	13		02280	581188
258	14		02280	580975
258	15	5315-00-059-0258	19207	590258
258	16		02280	483471
258	17		02280	18051
258	18		02280	483370
258	19	3815-00-254-6066	02280	680870
258	20	5315-00-878-8209	96906	MS24665-751
258	21	5315-00-486-1019	02280	481479
258	22	3815-00-254-6069	02280	680871
258	23	5315-00-849-9854	96906	MS24665-498
258	24	5305-00-939-9204	96906	MS90725-187
258	25	5310-00-209-0965	96906	MS35338-47
258	26	5310-01-070-2105	96906	MS51967-14
258	27	5315-00-299-0809	02280	780954-50
258	28	5305-00-922-7994	96906	MS90728-189
258	29		02280	482379
258	30		02280	58867/681231
258	31		02280	817307
258	32		02280	48179
258	33		02280	581560
258	34		02280	817253
258	35		02280	817274
258	36	3815-00-299-0734	02280	481495
259	1		02280	17045J
259	2	5306-01-215-5252	02280	14419BC
259	3		02280	M4227CW
259	4	3020-00-949-5482	02280	481556
259	5	4730-00-050-4208	96906	MS15003-1
259	6		02280	ASD10844
259	7	3020-00-948-1230	02280	581286
259	8		02280	17052K
259	9		02280	482378
259	10	5305-00-915-8087	96906	MS18154-113
259	11		02280	580956
259	12	5310-00-209-0965	96906	MS35338-47

**CROSS-REFERENCE INDEXES
FIGURE AND ITEM NUMBER INDEX**

FIG.	ITEM	STOCK NUMBER	FSCM	PART NUMBER
259	13	5310-01-070-2105	96906	MS51967-14
259	14	5340-00-299-0797	02280	481548
259	15	3120-00-965-7328	02280	483863
259	16		02280	17052AR
259	17	5310-00-982-6511	96906	MS27183-36
259	18		02280	680854
259	19	3040-00-442-9190	02280	800043
259	20		02280	W3793A
259	21	5315-00-846-4297	96906	MS24665-752
259	22	5315-00-255-0112	02280	817313
260	1	5305-00-947-4363	96906	MS90728-200
260	2	3040-00-949-4877	97403	13217E3083
260	3	5310-00-584-7888	96906	MS35338-51
260	4	5310-00-763-8921	96906	MS51967-23
260	5		97403	13217E3078
260	6	5315-00-209-7273	96906	MS24665-625
260	7		58479	1118-13-1
260	8		96906	SPECRR550
260	9	5310-00-763-8920	96906	MS51967-20
260	10	5310-00-820-6653	96906	MS35338-50
260	12		96906	TYPE2STYLE10
260	13	5305-00-115-9526	96906	MS18154-58
260	14	5310-00-637-9541	96906	MS35338-46
260	15		97403	13217E3086
260	16	5315-00-878-8209	96906	MS24665-751
260	17		97403	13217E3073-1
260	18		97403	13217E3076
260	19	3020-00-294-9682	27315	207N5F1
260	20	3120-00-661-9415	97403	13217E7540
260	21		97403	13217E3077
260	22		97403	13217E3079-2
260	23	3815-00-938-5862	97403	13217E3081
260	24		97403	13217E3079
260	25	5310-00-584-7889	96906	MS35338-53
260	26	5310-00-762-6248	96906	MS51967-29
260	27		19207	2728843-190
260	28	4030-00-243-4441	96906	MS16842-8
260	29		97403	13217E3082
260	30	3040-00-481-2287	97403	13217E3085-1
260	31	4730-00-050-4208	96906	MS15003-1
261	1		02280	780978
261	2	3810-00-253-5704	02280	483669
261	3		02280	482668
261	4	3810-00-403-9429	02280	482534
261	5		02280	482533
261	6	5306-00-911-5005	96906	MS35751-42
261	7		68674	12262
261	8		58867	781400
261	9	5310-00-081-4219	96906	MS27183-12
261	10	5310-00-407-9566	96906	MS35338-45
261	11	5310-00-880-7744	96906	MS51967-5

**CROSS-REFERENCE INDEXES
FIGURE AND ITEM NUMBER INDEX**

FIG.	ITEM	STOCK NUMBER	FSCM	PART NUMBER
261	12	5310-01-070-2105	96906	MS51967-14
261	13	5310-00-584-5272	96906	MS35338-48
261	14		58667	489177
261	15	5310-00-809-5998	96906	MS27183-18
261	16	5305-00-071-2069	96906	MS90728-113
261	17	5340-00-253-5703	02280	482951
261	18	5310-00-809-3078	96906	MS27183-11
261	19	5310-00-407-9566	96906	MS35338-45
261	20	5310-00-880-7744	96906	MS51967-5
261	21	5305-00-915-8087	96906	M18154-1113
261	22	5310-00-809-5998	96906	MS27183-18
261	23		97403	13218E519-42
261	24	5310-01-070-2105	96906	MS51967-14
261	25	3815-00-253-5701	02280	816031
261	26	5306-00-054-8024	96906	MS35751-47
261	27	3810-00-253-5554	02280	482537
261	28	3810-00-253-5553	02280	482535
262	1		02280	780971
262	11	5340-00-410-5652	02280	680756
262	12	5310-00-850-6881	96906	MS35692-57
262	13	5315-00-234-1664	96906	MS24665-495
263	1	2530-00-194-9747	02280	780975
264	8	4730-00-050-4208	96906	MS15003-1
264	36	4820-00-637-2576	57733	47200
265	14	4730-00-172-0034	96906	MS15003-6
266	3		10270	3331
267	7	4730-00-050-4208	96906	MS15003-1
268	3	4130-00-050-4208	96906	MS15003-1
268	35	3815-00-227-9547	02280	807330
269	1	3815-00-249-8387	34161	U470V2009
269	2	5340-00-168-7201	89922	74
269	3		89922	189
269	4	5306-01-250-6280	89922	41
269	5	5330-00-802-6721	89922	73
269	6	3120-00-182-8472	89922	292
269	1		89922	176
269	8	5310-01-211-1489	96906	MS35334-16
269	9	5310-00-915-4891	96906	MS51967-21
269	10		96906	MS14314-4
269	11	5360-00-764-6184	89922	89
269	12		89922	27-397
269	13	5330-00-050-8395	89922	72
269	14	5330-00-802-6721	89922	73
269	15	3120-00-182-8474	89922	397
269	16		89922	97
269	17	2590-00-491-3273	89922	126
269	18	4030-00-243-4438	96906	MS16842-4
269	19	4030-00-272-7747	88044	AN100C10
269	20	4030-00-266-0063	75535	G414 5-16
269	21	5306-00-491-3274	89922	246
269	22	5340-00-168-7229	89922	34

**CROSS-REFERENCE INDEXES
FIGURE AND ITEM NUMBER INDEX**

FIG.	ITEM	STOCK NUMBER	FSCM	PART NUMBER
269	23	2590-00-491-3272	89922	26
269	24		89922	127
269	25		89922	184
269	26	2520-00-484-8404	89922	4
269	27		89922	128
269	28		89922	129
269	29	5315-00-168-2962	89922	169
269	30		89922	35
269	31	5310-00-823-8803	96906	MS27183-21
269	32	3040-00-411-8290	89922	42
270	1		19207	9978432-1
270	2		02280	805598
270	3		81348	6413713-335
270	4		02280	2699308-240
270	5		19207	9978432-2
270	6		81348	6413713-335
270	7		02280	2699308-240
270	8		02280	805598
270	9		02280	484720
270	9		76257	CB2068
271	1	3815-00-554-0126	97403	13217E6261
271	2	5305-00-724-5910	96906	MS90725-162
271	3	5310-00-820-6653	96906	MS35338-50
271	4	4730-00-050-4208	96906	MS15003-1
271	5	5315-00-616-5499	96906	MS35756-22
271	6	5310-00-762-6248	96906	MS51967-29
271	7	5310-00-584-7889	96906	MS35338-53
271	8		97403	13217E6278-2
271	9	5365-00-189-4859	97403	13217E6278-1
271	10	4710-00-930-4217	97403	13217E6280
271	11	5306-00-478-1578	91403	13217E6277
271	12	5305-00-916-2345	96906	MS90727-187
271	13	5310-00-584-7888	96906	MS35338-51
271	14	3120-00-445-3773	97403	13217E6275
271	15	5310-00-409-3333	96906	MS51943-45
271	16	3040-00-506-5537	97403	13217E6276
271	17		97403	13211E6279-1
271	18		97403	13217E6274
271	19	3020-01-214-1719	97403	13217E6271
271	20		97403	13217E6270
271	21		97403	13217E6272
271	22		97403	13217E6273
272	1	4030-00-249-2974	02280	805599
272	2	4030-00-243-4441	96906	MS16842-8
272	3		19207	2728843-420
272	4	5305-00-269-3227	96906	MS90725-77
272	5		97403	13217E3074
272	6		97403	13217E3072
272	7		97403	13217E3073-1
272	8	5315-00-878-8209	96906	MS24665-751
272	9		97403	13217E3073-3

**CROSS-REFERENCE INDEXES
FIGURE AND ITEM NUMBER INDEX**

FIG.	ITEM	STOCK NUMBER	FSCM	PART NUMBER
272	10		97403	13217E3087
272	11	5310-00-732-0558	96906	MS51967-8
272	12	5310-00-637-9541	96906	MS35338-46
272	13		97403	13217E3075
272	14	4173-00-050-4208	96906	MS15003-1
272	5	3020-00-294-9682	27315	207N5F1
272	16		97403	13217E3073-2
272	17	5315-00-209-7273	96906	MS24665-625
272	18		58479	118-13-1
273	1	3830-00-846-7458	02280	780859
273	2	3040-00-404-0704	02280	W3799A
273	3		02280	W3793A
273	4		02280	W5640B
273	5	5315-00-846-4297	96906	MS24665-752
273	6	3020-00-949-5482	02280	481556
273	7	4730-00-050-4208	96906	MS15003-1
273	8	3120-00-962-5840	02280	ASD1084-4
273	9		02280	481447
273	10	5310-00-982-6571	96906	MS27183-36
273	11		02280	817314
274	1		02280	680881
274	2	5306-01-075-8519	96906	MS90725-36
274	3	5355-00-116-9730	02280	481709
274	4	3110-00-156-3401	43334	88038
274	5	5310-00-407-9566	969U6	MS35338-45
274	6	5310-00-880-7744	96906	MS51967-5
274	7		02280	482501
274	8	5310-00-732-0558	96906	MS51967-8
274	9	5310-00-637-9541	96906	MS35338-46
274	10		02280	482502
274	11		02280	680786
274	12	5305-00-725-2317	96906	MS90728-64
274	13		02280	804247
275	1		02280	680877
275	1		02280	681217
275	3	5305-00-725-2317	96906	MS90728-64
275	4	5310-00-809-4061	96906	MS27183-15
275	5	5340-00-441-0928	02280	482112
275	6	3810-00-227-9548	02280	482464
275	7	5310-00-637-9541	96906	MS35338-46
275	8	5310-00-732-0558	96906	MS51967-8
275	9	3020-00-949-6295	02280	816012
275	17		02280	781002
275	17		02280	781367
275	19	5310-00-093-6984	02280	804424
275	21	5310-00-809-8536	96906	MS27183-24
275	23	5310-00-732-0558	96906	MS51967-8
275	24	5310-00-637-9541	96906	MS35338-46
275	27	5305-01-211-1467	96906	MS90725-303
275	28	5330-00-089-6125	02280	481500
215	29		02280	482523

**CROSS-REFERENCE INDEXES
FIGURE AND ITEM NUMBER INDEX**

FIG.	ITEM	STOCK NUMBER	FSCM	PART NUMBER
275	30	5305-00-719-5239	96906	MS90727-116
275	31	5310-00-809-5998	96906	MS27183-18
275	32		02280	482525
275	33		02280	482539
275	34	5310-00-224-0296	02280	482542
275	35	5310-00-040-9869	02280	804419
275	36	3040-00-441-0805	02280	482526
275	37	5315-00-849-9857	96906	MS24665-421
275	38		02280	580977
275	39	5310-00-637-9541	96906	MS35338-46
275	40	5310-00-732-0558	96906	MS51967-8
276	1		02280	805932
276	2		00736	482892
276	3		02280	816391
276	4	5365-00-735-0465	23862	7350465
276	5	2805-00-055-4926	02280	809932
276	6	6680-00-253-5706	02280	16689
276	7		02280	816465
276	8	5310-00-582-5965	96906	MS35338-44
276	9	5305-00-068-0500	96906	MS90725-3
276	10		02280	781367-32
276	11		02280	800501
276	12		02280	816808
276	13		02280	801163
276	14		02280	800633
276	15	4730-00-968-6129	96906	MS49006-10
276	16	3810-00-105-2697	02280	780949
276	16	3810-00-105-2697	02280	780949
276	17	5305-00-068-0511	96906	MS90728-62
276	17	5305-00-725-2317	96906	MS90728-64
276	18		02280	816032
277	1	3815-00-227-9469	02280	580892
277	2		02280	780812
277	3		02280	780811
277	4	5310-00-754-2005	96906	MS535338-52
277	5	5305-00-964-0508	96906	MS90728-209
277	6	3815-00-227-9547	02280	807330
278	34	5305-00-236-3598	61208	M2023F
278	37	4730-00-050-4208	96906	MS15003-1
278	40	4730-00-256-4305	61208	M503
278	42	5310-01-059-0718	90192	M2046AF
278	43	5310-01-032-0569	61208	M2027AN
278	53	9905-00-367-3634	61208	2815
278	54		61208	A1111
279	2	4730-00-050-4208	96906	MS15003-1
280	1	3815-00-586-9078	02280	681156
280	2		02280	482885
280	3		02280	482884
280	4		02280	817195
280	5		02280	817197
280	6		02280	817194

**CROSS-REFERENCE INDEXES
FIGURE AND ITEM NUMBER INDEX**

FIG.	ITEM	STOCK NUMBER	FSCM	PART NUMBER
280	7		02280	817196
281	1	5305-00-044-4153	96906	MS90725-109
281	2	5310-00-261-7340	96906	MS35338-8
281	3	5310-00-809-4061	96906	MS27183-15
281	4		02280	581280
281	5	2510-00-427-5812	02280	781217
281	6		02280	581282
281	7	5305-00-115-9526	96906	MS18154-58
281	8	5310-00-637-9541	96906	MS35338-46
281	9	5310-00-732-0558	96906	MS51967-8
281	10	2510-00-427-5809	02280	483338
281	11	5310-00-732-0558	96906	MS51967-8
281	12		02280	483827
282	1		02280	780990
282	1		02280	781365
282	2		02280	580973
282	3	5305-00-068-0511	96906	MS90728-62
282	4		96906	MS590725-60
282	5	5310-00-809-4061	96906	MS27183-15
282	6	5310-00-637-9541	96906	MS35338-46
282	7	5310-00-732-0558	96906	MS51967-8
282	8		02280	482377
282	9		02280	780994
282	10	5310-00-809-4061	96906	MS27183-15
282	11	5310-00-115-9526	96906	MS18154-58
282	12		02280	580974
282	13	5310-00-637-9541	96906	MS35338-46
282	14	5310-00-732-0558	96906	MS51967-8
282	15	3810-00-254-6056	02280	482205
282	16	5305-00-915-8087	96906	MS18154-113
282	17	5310-00-584-5272	96906	MS35338-48
282	18	5310-01-070-2105	96906	MS51967-14
282	19		02280	483934
282	20		02280	680890
282	20		02280	681214
282	21	5305-00-115-9526	96906	MS18154-58
282	22		02280	780990-13
282	22		02280	781365-12
282	23	5305-00-781-3928	96906	MS90728-74
282	24		02280	680887
282	24		02280	681213
282	25		02280	680889
282	25		02280	681215
282	26		02280	483875
283	2		96906	MS51955-95
283	3	5310-00-763-8920	96906	MS51967-20
283	7	4730-00-172-0028	96906	MS15003-4
283	12	4730-00-050-4208	96906	MS15003-1
283	17	5360-00-594-9189	02280	W5679B
284	7	4730-00-172-0034	96906	MS15003-6
284	28	4730-00-050-4208	96906	MS15003-1

**CROSS-REFERENCE INDEXES
FIGURE AND ITEM NUMBER INDEX**

FIG.	ITEM	STOCK NUMBER	FSCM	PART NUMBER
285	1	2520-00-435-8012	02280	780973
285	2	5315-00-842-3153	96906	MS35810-37
285	3		02280	580985
285	4	5315-00-839-5822	96906	MS24665-353
285	5	3810-00-254-6065	02280	580986
285	6	5310-00-835-2037	96906	MS35691-53
285	7		71843	N017
285	8	4730-00-050-4208	96906	MS15003-1
285	9	5305-00-915-8087	96906	MS18154-113
285	10	5310-00-584-5272	96906	MS35338-48
285	11		02280	580964
285	12	5340-00-254-6064	02280	580908
285	13	5310-00-835-2037	96906	MS35691-53
285	14		71843	N017
285	15		02280	580906
285	16	5315-00-878-8209	96906	MS24665-751
285	17		02280	680882
285	18		02280	801643
286	1		02280	780992
286	1		02280	781361
286	2	5315-00-013-8143	96906	MS35810-38
286	3	5315-00-849-9857	96906	MS24665-421
286	4	2530-00-427-3888	02280	780903
286	5	2530-00-427-3872	02280	580912
286	6	5310-00-584-5272	96906	MS35338-48
286	7	5310-01-070-2105	96906	MS51967-14
286	8	2530-00-431-6289	02280	680782
286	9	5360-00-593-1354	02280	W3811B
286	10	4730-00-050-4208	96906	M150003-1
286	11	5315-00-878-8209	96906	MS24665-751
286	12	5315-00-253-8724	02280	14521AZ
286	13		02280	810093
286	14		02280	681208
286	14	2530-00-427-3871	02280	680791
286	15	5305-00-071-2069	96906	MS90728-113
286	16	5315-00-480-8364	72962	59-048-250-1500
286	17	2530-00-425-5619	02280	680790
286	18		02280	17048B1
287	1		02280	780991
287	2	5310-00-891-1711	96906	MS35691-25
287	3	5315-00-012-0123	96906	MS24665-355
287	4	2530-00-982-9552	02280	580870
287	5	2520-00-472-4062	02280	780854
287	6	5315-00-018-7988	96906	MS24665-493
287	7	5315-00-410-2943	02280	485185
287	8	5315-00-410-4839	02280	485190
287	9	5315-00-839-5821	96906	MS24665-351
287	10	5310-00-951-7209	96906	MS27183-22
287	11	2590-00-235-3797	02280	485178
287	12	2520-00-472-4064	02280	680785
287	13		02280	801643

**CROSS-REFERENCE INDEXES
FIGURE AND ITEM NUMBER INDEX**

FIG.	ITEM	STOCK NUMBER	FSCM	PART NUMBER
287	14	3120-00-965-7326	02280	485188
287	15	4730-00-050-4208	96906	MS15003-1
287	16	5305-00-054-9273	96906	MS51955-38
287	17	5310-00-851-2682	96906	MS35691-17
287	18	5310-00-834-8732	96900	MS35691-33
287	19		02280	811410
287	20	5361-00-160-9639	02280	20118A
287	21	5315-00-120-4812	02280	482114
287	22	2520-00-472-4063	02280	680784
287	23	4730-00-172-0034	96906	MS15003-6
287	24	3110-01-125-3707	92563	CYR-1
287	25	5340-00-088-6380	02280	485186
287	26	5310-00-637-9541	96906	MS35338-46
287	27	5305-00-226-7234	96906	MS90725-26
2d7	28	5310-00-809-5998	96906	MS27183-18
287	29		02280	14442E
287	30	5305-00-071-2074	96906	MS90728-118
287	31	5305-00-071-2069	96906	MS90728-113
287	32	5310-00-584-7888	96906	MS35338-51
287	33	5310-00-763-8921	96906	MS51967-23
287	34	5305-00-939-9204	96906	MSS90725-187
288	9	5305-00-071-2509	96906	MS90728-12
288	10	3815-00-227-9550	02280	809847
288	11	5310-00-880-7744	96906	MS51967-5
288	12	5306-00-903-6040	02280	481616
288	13	5360-00-917-2795	02280	20414M
288	14	5310-00-761-6882	96906	MS51967-2
288	15	3040-00-404-7295	02280	580846
288	16		02280	58147
288	17		02280	484876
288	18	5330-00-403-9898	02280	484877
288	19		02280	681218
288	20		02280	581469
288	21	5305-00-716-8181	96906	MS90726-118
288	22	2530-00-422-9827	02280	580878
288	23	5315-00-616-5506	96906	MS35756-30
288	24	3040-00-254-6083	02280	580885
288	25	5360-00-593-1354	02280	W3811B
288	31	4730-00-050-4208	96906	MS15003-1
288	35	2530-00-422-9828	02280	481554
288	36	5315-00-013-8143	96906	MS35810-38
288	37	5315-00-849-9857	96906	MS24665-421
288	38	5310-00-584-5272	96906	MS35338-48
288	39	5310-00-732-0560	96906	MS51968-14
288	40	2530-00-422-9830	02280	580875
288	41		02280	580877
288	42		96906	MS35681-61
288	43	5340-00-403-7810	02280	400863
288	45	4730-00-050-4208	96906	MS15003-1
288	48		02280	580879
288	53	4730-00-050-4208	96906	MS15003-1

**CROSS-REFERENCE INDEXES
FIGURE AND ITEM NUMBER INDEX**

FIG.	ITEM	STOCK NUMBER	FSCM	PART NUMBER
289	1		02280	817586
289	2		02280	489060
289	3		02280	581527
289	4	5305-00-090-4751	02280	804252
289	5		02280	489058
289	6		02280	489059
289	7		02280	489056
289	8		02280	489057
289	9		02280	806581
289	0	5340-00-191-8653	02280	581528
290	1		02280	780974
290	2	5315-00-059-0238	96906	MS24665-753
290	3	3815-00-403-9435	02280	W-7559A
290	4	3040-00-404-0708	02280	W7399A
290	5	5310-00-809-5998	96906	MS27183-18
290	6		80523	56-3422-2054
290	7	5310-00-017-5121	02280	804412
290	a	5310-00-971-7989	96906	MS35691-5
290	9	5340-00-917-6631	71843	2708-2A
290	10	5315-00-845-4232	96906	MS35810-32
290	11	5315-00-839-2325	96152	A82-1
290	12	4730-00-172-0034	96906	MS15003-6
290	13	5305-00-724-7224	96906	MS90728-166
290	14	5310-00-951-7209	96906	MS27183-22
290	15		02280	580871
290	16	5365-00-253-3393	02280	482034
290	17	5310-00-820-6653	96906	MS35338-50
290	18	5310-00-763-8920	96906	MS51967-20
290	19		02280	580872
290	20		02280	580877
290	21	5310-00-445-4373	02280	804783
290	22	5340-00-403-7810	02280	400863
290	23	5315-00-140-1938	96906	MS35810-6
290	24	5315-00-839-5822	96906	MS24665-353
290	25	4730-00-050-4208	96906	MS15003-1
290	26	5315-00-878-8209	96906	MS24665-751
290	27	5305-00-226-7234	96906	MS90725-26
290	28	5310-00-809-4061	96906	MS27183-15
290	29	5310-00-732-0558	96906	MS51967-8
290	30	5310-00-880-7744	96906	MS51967-5
290	31	5310-00-087-7493	96906	MS27183-13
290	32	5360-00-253-3288	02280	482499
290	33		02280	W7560A
290	34		02280	482006
290	35		02280	800022
290	36		02280	680883
290	37		02280	481438
290	38		02280	580873
290	39		02280	580874
290	40	5310-00-637-9541	96906	MS35338-46
290	41	5340-00-254-6086	02280	482508

**CROSS-REFERENCE INDEXES
FIGURE AND ITEM NUMBER INDEX**

FIG.	ITEM	STOCK NUMBER	FSCM	PART NUMBER
291	1		02280	780947
291	1		97403	13213E9388
291	2	5300-00-127-7239	96906	MS35754-59
291	3	3830-00-236-2278	97403	13215E9986
291	4	3830-00-236-2275	96906	MS39103-3
291	5	3830-00-236-2279	97403	13215E9990
291	6		02280	780945
291	7		02280	482286
291	7	5315-00-203-1294	02280	482285
291	8	5310-00-051-8628	96906	MS21045C12
291	9		96906	MS35289-200
291	9	5305-00-728-5475	96906	MS90727-200
291	10		02280	482286
291	10	5310-00-203-1294	02280	482285
291	11		96906	MS51767-23
291	12	5310-00-052-6454	96906	MS35340-51
292	1	5310-00-051-8628	96906	MS21045C12
292	2		02280	482290
292	3	5305-00-903-7767	96906	MS90727-195
292	4		02280	482207
292	5	5315-00-631-1320	96906	(MS9048-173
292	6	3040-00-240-5379	97403	13206E2119
292	7		02280	482284
292	8	5310-00-821-2437	96906	MS9048-178
292	9		02280	482293
292	10		02280	580953
292	11		02280	780940
292	12		02280	484490
292	13	4730-00-050-4206	96906	MS15003-1
292	14	5365-00-804-2772	96906	MS16625-1244
292	15	3120-00-120-4825	02280	482282
292	16	3120-00-086-2890	02280	482288
292	17	5305-00-127-7128	96906	PS90727-198
Z92	18		02280	482289
292	19		02280	780946
292	20	5315-00-240-9060	97403	13206E2331
292	21	2590-00-453-8976	97403	13206E5160
292	22		81348	FFN836GPBTYPE2ST YLE1GRADEB
292	23	5310-00-052-6454	96906	MS35340-51
292	24	5305-00-947-2309	96906	MS90727-194
292	25		02280	482292
292	26	5340-00-236-2280	97403	13208E6571
292	27	3815-00-120-4826	02280	482281
292	28	5305-00-460-8332	02280	816859
292	29		02280	780941
292	30	5311-00-878-8209	96906	MS24665-751
293	1	4730-00-050-4208	96906	MS15003-1
293	2	3830-00-236-2284	97403	13205E4475
293	3	3120-00-442-9168	02280	482287
293	4	3130-00-352-8136	11083	6F3183

**CROSS-REFERENCE INDEXES
FIGURE AND ITEM NUMBER INDEX**

FIG.	ITEM	STOCK NUMBER	FSCM	PART NUMBER
293	5	5305-00-928-9636	96906	MS90727-199
293	6	3815-00-471-0257	02280	681103
293	7		02280	681093
293	8	5310-01-039-2509	72962	54N1260-164
293	9	3815-00-471-0255	02280	681094
293	10	5305-00-460-8332	02280	816859
293	11	3120-00-587-4781	51588	B241
293	12	3120-00-474-1709	96881	16116F
293	13	5365-00-804-2772	96906	MS16625-1244
293	14	3830-00-236-2276	97403	13205E3537
293	15	3120-00-086-2890	02280	482288
293	16	3830-00-236-2283	97403	13205E4472
293	17	5315-00-460-8317	02280	581395
293	18	5310-00-982-6810	96906	MS21044N12
293	19	5310-00-052-6454	96906	MS35340-51
293	20	5340-00-236-2280	97403	13208E6571
293	21	3040-00-240-5379	97403	13206E2119
293	22	5315-00-631-1320	96906	MS9048-173
293	23	5315-00-240-9060	97403	13206E2331
293	24	5315-00-821-2437	96906	MS9048-178
293	25		02280	484406
294	1		96881	16616FREVB
294	2	5340-00-865-9496	96906	MS35812-2
294	3	5310-00-768-0319	96906	MS51968-2
294	4	5315-00-839-5820	96906	MS24665-134
294	5	5315-00-845-4232	96906	MS35810-32
294	6	3810-00-400-7006	02280	780944
294	7		97403	13215E9972
295	2	1440-01-029-6766	19207	7729732
295	3	4910-00-157-1353	97403	13213E9570
295	4	4910-00-441-8685	97403	13213E9569
295	5	4720-00-469-4914	97403	13213E9567
295	6	4730-00-449-5022	01276	5602-8-10S
295	7		97403	13215E3675
295	8	4010-00-420-6130	02280	482858
295	9	2640-00-922-6921	17705	M100
295	10	5120-00-221-7947	58332	F6001
295	11	5120-00-103-4687	55719	ST669
295	12		55719	RX14

By Order of the Secretary of the Army:

CARL E. VUTONO
General, United States Army
Chief of Staff

Official:

WILLIAM J. MEEHAN II
Brigadier General, United States Army
The Adjutant General

Distribution:

To be distributed in accordance with DA Form 12-25A-R, Unit Maintenance requirements for Crane, Wheel-Mounted, Diesel, 2 Engines, 20-T, 4x4, Models 2380, 2385.

RECOMMENDED CHANGES TO EQUIPMENT TECHNICAL PUBLICATIONS



THEN... JOT DOWN THE DOPE ABOUT IT ON THIS FORM, CAREFULLY TEAR IT OUT, FOLD IT AND DROP IT IN THE MAIL!

SOMETHING WRONG WITH THIS PUBLICATION?

FROM: (PRINT YOUR UNIT'S COMPLETE ADDRESS)

DATE SENT

PUBLICATION NUMBER

TM 11-5825-270-10

PUBLICATION DATE

23 Jul 81

PUBLICATION TITLE

Radio Frequency R-2176/FRN

BE EXACT... PIN-POINT WHERE IT IS

PAGE NO.	PARA-GRAPH	FIGURE NO.	TABLE NO.
----------	------------	------------	-----------

IN THIS SPACE TELL WHAT IS WRONG AND WHAT SHOULD BE DONE ABOUT IT:

TEAR ALONG PERFORATED LINE

PRINTED NAME, GRADE OR TITLE, AND TELEPHONE NUMBER

SIGN HERE:

DA FORM 2028-2
1 JUL 79

PREVIOUS EDITIONS ARE OBSOLETE.

P.S.—IF YOUR OUTFIT WANTS TO KNOW ABOUT YOUR RECOMMENDATION MAKE A CARBON COPY OF THIS AND GIVE IT TO YOUR HEADQUARTERS.

PIN: 025240-000

This fine document...

Was brought to you by me:



[Liberated Manuals -- free army and government manuals](#)

Why do I do it? I am tired of sleazy CD-ROM sellers, who take publicly available information, slap “watermarks” and other junk on it, and sell it. Those masters of search engine manipulation make sure that their sites that sell free information, come up first in search engines. They did not create it... They did not even scan it... Why should they get your money? Why are not letting you give those free manuals to your friends?

I am setting this document FREE. This document was made by the US Government and is NOT protected by Copyright. Feel free to share, republish, sell and so on.

I am not asking you for donations, fees or handouts. If you can, please provide a link to liberatedmanuals.com, so that free manuals come up first in search engines:

<A HREF=<http://www.liberatedmanuals.com/>>Free Military and Government Manuals

– Sincerely
Igor Chudov
<http://igor.chudov.com/>